



(12) **DEMANDE DE BREVET CANADIEN  
CANADIAN PATENT APPLICATION**

(13) **A1**

(86) Date de dépôt PCT/PCT Filing Date: 2019/03/15  
(87) Date publication PCT/PCT Publication Date: 2019/09/26  
(85) Entrée phase nationale/National Entry: 2020/08/31  
(86) N° demande PCT/PCT Application No.: US 2019/022444  
(87) N° publication PCT/PCT Publication No.: 2019/182888  
(30) Priorité/Priority: 2018/03/23 (US62/647,546)

(51) Cl.Int./Int.Cl. *A61K 38/16* (2006.01),  
*A61K 38/17* (2006.01), *A61K 39/395* (2006.01),  
*A61P 35/00* (2006.01), *C07K 14/47* (2006.01),  
*C07K 16/18* (2006.01), *C07K 16/30* (2006.01),  
*C12N 5/12* (2006.01), *C12N 5/16* (2006.01)  
(71) Demandeur/Applicant:  
BOARD OF REGENTS, THE UNIVERSITY OF TEXAS  
SYSTEM, US  
(72) Inventeurs/Inventors:  
CURRAN, MICHAEL A., US;  
JAISWAL, ASHVIN R., US;  
ZHA, DONGXING, US;  
VOO, KUI, US;

(54) Titre : ANTICORPS ANTI-PD-L2 HUMAINS ET LEURS PROCÉDES D'UTILISATION  
(54) Title : HUMAN PD-L2 ANTIBODIES AND METHODS OF USE THEREFOR

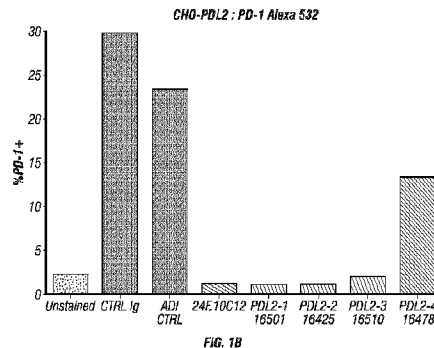
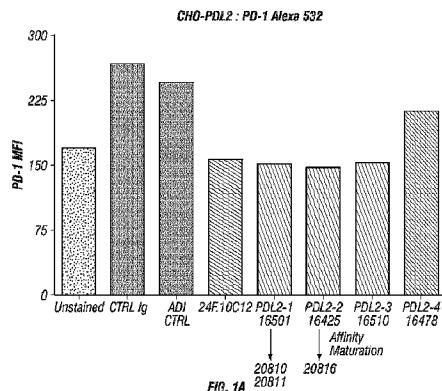

(57) Abrégé/Abstract:

The present disclosure is directed to antibodies binding to PD-L2 and methods of using such antibodies to treat cancers, such as those that express or overexpress PD-L2.

(72) Inventeurs(suite)/Inventors(continued): TONIATTI, CARLO, US; PRINZ, BIANKA, US; BOLAND, NADTHAKARN, US

(74) Agent: BERESKIN & PARR LLP/S.E.N.C.R.L.,S.R.L.

(12) INTERNATIONAL APPLICATION PUBLISHED UNDER THE PATENT COOPERATION TREATY (PCT)

(19) World Intellectual Property Organization  
International Bureau



(10) International Publication Number  
**WO 2019/182888 A1**

(43) International Publication Date  
26 September 2019 (26.09.2019)

(51) International Patent Classification:

*A61K 38/16* (2006.01)      *C07K 16/18* (2006.01)  
*A61K 38/17* (2006.01)      *C07K 16/30* (2006.01)  
*A61K 39/395* (2006.01)    *C12N 5/12* (2006.01)  
*A61P 35/00* (2006.01)      *C12N 5/16* (2006.01)  
*C07K 14/47* (2006.01)

(21) International Application Number:

PCT/US2019/022444

(22) International Filing Date:

15 March 2019 (15.03.2019)

(25) Filing Language:

English

(26) Publication Language:

English

(30) Priority Data:

62/647,546      23 March 2018 (23.03.2018)      US

(71) Applicant: **BOARD OF REGENTS, THE UNIVERSITY OF TEXAS SYSTEM** [US/US]; 210 West 7th St., Austin, TX 78701 (US).

(72) Inventors: **CURRAN, Michael, A.**; c/o The University of Texas MD Anderson Cancer Center, 1515 Holcombe Blvd., Houston, TX 77030 (US). **JAISWAL, Ashvin, R.**; c/o The University of Texas MD Anderson Cancer Center, 1515 Holcombe Blvd., Houston, TX 77030 (US). **ZHA, Dongxing**; c/o The University of Texas MD Anderson Cancer Cen-

ter, 1515 Holcombe Blvd., Houston, TX 77030 (US). **VOO, Kui**; c/o The University of Texas MD Anderson Cancer Center, 1515 Holcombe Blvd., Houston, TX 77030 (US). **TONIATTI, Carlo**; c/o The University of Texas MD Anderson Cancer Center, 1515 Holcombe Blvd., Houston, TX 77030 (US). **PRINZ, Bianka**; c/o Adimab LLC, 7 Lucent Dr., Lebanon, NH 03766 (US). **BOLAND, Nadthakarn**; c/o Adimab LLC, 7 Lucent Dr., Lebanon, NH 03766 (US).

(74) Agent: **HIGHLANDER, Steven, L.**; Parkway Highlander PLLC, 1120 So. Capital of Texas Highway, Bldg. One, Suite 200, Austin, TX 78746 (US).

(81) Designated States (unless otherwise indicated, for every kind of national protection available): AE, AG, AL, AM, AO, AT, AU, AZ, BA, BB, BG, BH, BN, BR, BW, BY, BZ, CA, CH, CL, CN, CO, CR, CU, CZ, DE, DJ, DK, DM, DO, DZ, EC, EE, EG, ES, FI, GB, GD, GE, GH, GM, GT, HN, HR, HU, ID, IL, IN, IR, IS, JO, JP, KE, KG, KH, KN, KP, KR, KW, KZ, LA, LC, LK, LR, LS, LU, LY, MA, MD, ME, MG, MK, MN, MW, MX, MY, MZ, NA, NG, NI, NO, NZ, OM, PA, PE, PG, PH, PL, PT, QA, RO, RS, RU, RW, SA, SC, SD, SE, SG, SK, SL, SM, ST, SV, SY, TH, TJ, TM, TN, TR, TT, TZ, UA, UG, US, UZ, VC, VN, ZA, ZM, ZW.

(84) Designated States (unless otherwise indicated, for every kind of regional protection available): ARIPO (BW, GH, GM, KE, LR, LS, MW, MZ, NA, RW, SD, SL, ST, SZ, TZ,

(54) Title: HUMAN PD-L2 ANTIBODIES AND METHODS OF USE THEREFOR

(57) Abstract: The present disclosure is directed to antibodies binding to PD-L2 and methods of using such antibodies to treat cancers, such as those that express or overexpress PD-L2.

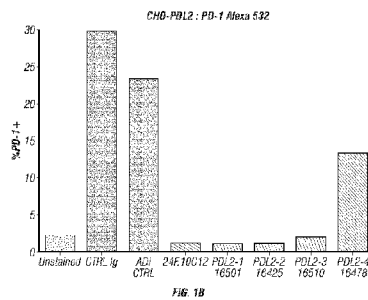
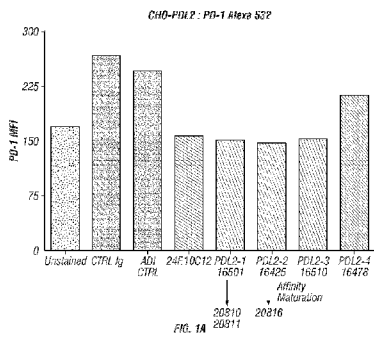

WO 2019/182888 A1

**WO 2019/182888 A1** 

UG, ZM, ZW), Eurasian (AM, AZ, BY, KG, KZ, RU, TJ, TM), European (AL, AT, BE, BG, CH, CY, CZ, DE, DK, EE, ES, FI, FR, GB, GR, HR, HU, IE, IS, IT, LT, LU, LV, MC, MK, MT, NL, NO, PL, PT, RO, RS, SE, SI, SK, SM, TR), OAPI (BF, BJ, CF, CG, CI, CM, GA, GN, GQ, GW, KM, ML, MR, NE, SN, TD, TG).

**Published:**

- *with international search report (Art. 21(3))*
- *before the expiration of the time limit for amending the claims and to be republished in the event of receipt of amendments (Rule 48.2(h))*
- *with sequence listing part of description (Rule 5.2(a))*

## DESCRIPTION

### HUMAN PD-L2 ANTIBODIES AND METHODS OF USE THEREFOR

#### PRIORITY CLAIM

5 [0001] This application claims benefit of priority to U.S. Provisional Application Serial No. 62/647,546, filed March 23, 2018, the entire contents of which are hereby incorporated by reference.

#### INCORPORATION OF SEQUENCE LISTING

10 [0002] The sequence listing that is contained in the file named "UTFC.P1340WO\_ST25.txt", which is 22.9 KB (as measured in Microsoft Windows®) and was created on March 13, 2019, is filed herewith by electronic submission and is incorporated by reference herein.

#### BACKGROUND

##### 1. Field

15 [0003] The present disclosure relates generally to the field of medicine, oncology, and immunology. More particularly, it concerns human antibodies binding to PD-L2 and their use in cancer therapies.

##### 2. Description of Related Art

20 [0004] Programmed death-1 (PD-1) is a cell surface molecule expressed on B and T cells that regulates the adaptive immune response. The PD-1 receptor on T cells is expressed following T cell activation, accumulates over time on the cell surface, and can be engaged to attenuate T cell responses as a mechanism of homeostatic regulation. Engagement of PD-1 by its ligands PD-L1 or PD-L2 transduces a signal that inhibits T-cell proliferation, cytokine production, and cytolytic function, marking an important checkpoint for cell death.

25 [0005] PD-L1 expression is very tightly regulated by normal cells and is seldom expressed in normal tissues but may be rapidly upregulated in a number of different tissue types and by tumors in response to interferon-gamma and other inflammatory mediators (Dong *et al.*, 2002). PD-L2 expression is highly restricted to antigen presenting cells, including dendritic cells and macrophages (Rozali *et al.*, 2012). Exposure of dendritic

cells and macrophages to Th2 cytokines, IFN $\gamma$  and Toll Like Receptor ligands all increase expression of PD-L2. Human fibroblasts have been shown to express PD-L2, resulting in T-cell suppression (Pinchuk *et al.*, 2008). Further, not only normal fibroblasts, but cancer-associated fibroblasts constitutively express PD-L2 (Nazareth *et al.*, 2007).

5            [0006] It is widely known that tumors may adopt normal physiologic checkpoints for immunomodulation leading to an imbalance between tumor growth and host surveillance. As they grow, tumors surround themselves with stromal cells expressing PD-1 ligands (*i.e.*, PD-L1 and PD-L2). When PD-1 expressing T cells encounter PD-L1 and PD-L2 upon entering the tumor microenvironment, they are rapidly attenuated and  
10 the tumor escapes immune control. Antibodies blocking the PD-1/PD-L1 binding interface have been in clinical trials since 2010 (Brahmer *et al.*, 2010). Companion studies of PD-L1 antibodies have been ongoing since 2012 (Brahmer *et al.*, 2012). As of yet however, there are no clinical trials for PD-L2 antibodies. These interactions make the PD-L2/PD-1 interface an attractive target for therapeutic intervention.

15

### SUMMARY

[0007] Thus, in accordance with the present disclosure, there is provided an antibody or antibody fragment comprising clone-paired heavy and light CDR sequences from Tables 3 and 4, respectively, that binds selectively to PD-L2. The antibody or antibody fragment may be encoded by clone-paired variable sequences as set forth in Table 1, may be encoded by light and heavy chain variable sequences having 70%, 80%, or 90% identity to clone-paired variable sequences as set forth in Table 1, or may be encoded by light and heavy chain variable sequences having 95% or greater identity to clone-paired sequences as set forth in Table 1. The antibody or antibody fragment may comprise light and heavy chain variable sequences according to clone-paired sequences from Table 2, may comprise light and heavy chain variable sequences having 70%, 80% or 90% identity to clone-paired sequences from Table 2, or may comprise light and heavy chain variable sequences having 95% or greater identity to clone-paired sequences from Table 2.

[0008] There is also provided a method of treating cancer in a subject comprising contacting a PD-L2 positive cancer cell in a subject with an antibody as described above. The PD-L2 positive cancer cell may be a solid tumor cell, such as a lung cancer cell, brain cancer cell, head & neck cancer cell, breast cancer cell, skin cancer cell, liver cancer cell, pancreatic cancer cell, stomach cancer cell, colon cancer cell, rectal cancer cell, uterine cancer cell, cervical cancer cell, ovarian cancer cell, testicular cancer cell, skin cancer cell, esophageal cancer cell, a lymphoma cell, a renal cell carcinoma cell, or may be a leukemia or myeloma such as acute myeloid leukemia, chronic myelogenous leukemia or multiple myeloma.

[0009] The method may further comprise contacting the PD-L2 positive cancer cell with a second anti-cancer agent or treatment, such as chemotherapy, radiotherapy, immunotherapy, hormonal therapy, or toxin therapy. The second anti-cancer agent or treatment may inhibit an intracellular PD-L2 function. The second anti-cancer agent or treatment may be given at the same time as the first agent, or given before and/or after the agent. The PD-L2 positive cancer cell may be a metastatic cancer cell, a multiply drug resistant cancer cell or a recurrent cancer cell.

[0010] The antibody may be a single chain antibody, a single domain antibody, a chimeric antibody, or a Fab fragment. The antibody may be a human antibody, murine antibody, an IgG, a humanized antibody or a humanized IgG. The antibody or antibody fragment may further comprise a label, such as a peptide tag, an enzyme, a magnetic particle, a chromophore, a fluorescent molecule, a chemiluminescent molecule, or a dye. The antibody or antibody fragment may further comprise an antitumor drug linked thereto, such as linked to the antibody or antibody fragment through a photolabile linker or an enzymatically-cleaved linker. The antitumor drug may be a toxin, a radioisotope, a cytokine or an enzyme. The antibody or antibody fragment may be conjugated to a nanoparticle or a liposome

[0011] In another embodiment, there is provided a method of treating a cancer in a subject comprising delivering to the subject an antibody or antibody fragment having clone-paired heavy and light chain CDR sequences from Tables 3 and 4, respectively. The antibody fragment may be a recombinant scFv (single chain fragment variable) antibody, Fab fragment, F(ab')<sub>2</sub> fragment, or Fv fragment. The antibody may be an IgG. The antibody may be is a chimeric antibody. Delivering may comprise antibody or antibody fragment administration, or genetic delivery with an RNA or DNA sequence or vector encoding the antibody or antibody fragment.

[0012] The antibody or antibody fragment may be encoded by clone-paired light and heavy chain variable sequences as set forth in Table 1, may be encoded by clone-paired light and heavy chain variable sequences having 95% identity to as set forth in Table 1, and may be encoded by light and heavy chain variable sequences having 70%, 80%, or 90% identity to clone-paired sequences from Table 1. The antibody or antibody fragment may comprise light and heavy chain variable sequences according to clone-paired sequences from Table 2, may comprise light and heavy chain variable sequences having 70%, 80% or 90% identity to clone-paired sequences from Table 2, or may comprise light and heavy chain variable sequences having 95% identity to clone-paired sequences from Table 2.

[0013] Also provided is a monoclonal antibody, wherein the antibody or antibody fragment is characterized by clone-paired heavy and light chain CDR sequences from Tables 3 and 4, respectively. The antibody fragment may be a recombinant scFv (single

chain fragment variable) antibody, Fab fragment, F(ab')<sub>2</sub> fragment, or Fv fragment. The antibody may be a chimeric antibody, or an IgG.

5 [0014] The antibody or antibody fragment may be encoded by clone-paired light and heavy chain variable sequences as set forth in Table 1, may be encoded by clone-paired light and heavy chain variable sequences having 95% identity to as set forth in Table 1, and may be encoded by light and heavy chain variable sequences having 70%, 80%, or 90% identity to clone-paired sequences from Table 1. The antibody or antibody fragment may comprise light and heavy chain variable sequences according to clone-paired sequences from Table 2, may comprise light and heavy chain variable sequences  
10 having 70%, 80% or 90% identity to clone-paired sequences from Table 2, or may comprise light and heavy chain variable sequences having 95% identity to clone-paired sequences from Table 2.

[0015] In yet another embodiment, there is provided a hybridoma or engineered cell encoding an antibody or antibody fragment wherein the antibody or antibody  
15 fragment is characterized by clone-paired heavy and light chain CDR sequences from Tables 3 and 4, respectively. The antibody fragment may be a recombinant scFv (single chain fragment variable) antibody, Fab fragment, F(ab')<sub>2</sub> fragment, or Fv fragment. The antibody may be a chimeric antibody or an IgG

[0016] The antibody or antibody fragment may be encoded by clone-paired light  
20 and heavy chain variable sequences as set forth in Table 1, may be encoded by clone-paired light and heavy chain variable sequences having 95% identity to as set forth in Table 1, and may be encoded by light and heavy chain variable sequences having 70%, 80%, or 90% identity to clone-paired sequences from Table 1. The antibody or antibody fragment may comprise light and heavy chain variable sequences according to clone-paired sequences from Table 2, may comprise light and heavy chain variable sequences  
25 having 70%, 80% or 90% identity to clone-paired sequences from Table 2, or may comprise light and heavy chain variable sequences having 95% identity to clone-paired sequences from Table 2.

[0017] A further embodiment comprises a cancer vaccine comprising one or  
30 more antibodies or antibody fragments characterized by clone-paired heavy and light chain CDR sequences from Tables 3 and 4, respectively. At least one antibody fragment

may be a recombinant scFv (single chain fragment variable) antibody, Fab fragment, F(ab')<sub>2</sub> fragment, or Fv fragment. At least one of antibody may be a chimeric antibody, or an IgG. At least one antibody or antibody fragment may be encoded by clone-paired light and heavy chain variable sequences as set forth in Table 1, may be encoded by  
5 clone-paired light and heavy chain variable sequences having 95% identity to as set forth in Table 1, and may be encoded by light and heavy chain variable sequences having 70%, 80%, or 90% identity to clone-paired sequences from Table 1. At least one antibody or antibody fragment may comprise light and heavy chain variable sequences according to  
10 clone-paired sequences from Table 2, may comprise light and heavy chain variable sequences having 70%, 80% or 90% identity to clone-paired sequences from Table 2, or may comprise light and heavy chain variable sequences having 95% identity to clone-paired sequences from Table 2.

[0018] In another embodiment there is provided a method of detecting PD-L2  
15 expressing cells in a subject comprising contacting a sample from said subject with an antibody or antibody fragment characterized by clone-paired heavy and light chain CDR sequences from Tables 3 and 4, respectively, and detecting a PD-L1 or PD-L2 expressing cell in said sample by binding said antibody or antibody fragment to a cell in said sample. The sample may be a body fluid or a tissue sample. The cell may be a cancer cell, such as a lymphoma cell, breast cancer cell, or renal cell carcinoma cell. The cell may be a cell  
20 associated with immune suppression. The cell associated with immune suppression may be a non-cancerous cell in a tumor microenvironment, such as a stromal cell or endothelial cell. Detection may comprise ELISA, RIA, or Western blot. The method may further comprise performing the method a second time and determining a change in orthopoxvirus antigen levels as compared to the first assay. The antibody or antibody  
25 fragment may be encoded by clone-paired light and heavy chain variable sequences as set forth in Table 1, may be encoded by clone-paired light and heavy chain variable sequences having 95% identity to as set forth in Table 1, and may be encoded by light and heavy chain variable sequences having 70%, 80%, or 90% identity to clone-paired sequences from Table 1. The antibody or antibody fragment may comprise light and  
30 heavy chain variable sequences according to clone-paired sequences from Table 2, may comprise light and heavy chain variable sequences having 70%, 80% or 90% identity to clone-paired sequences from Table 2, or may comprise light and heavy chain variable sequences having 95% identity to clone-paired sequences from Table 2.

5 [0019] Also provided is a method of treating immune suppression in a tumor microenvironment comprising: delivering to said subject an antibody or antibody fragment having clone-paired heavy and light chain CDR sequences from Tables 3 and 4, respectively. The antibody or antibody fragment may be encoded by clone-paired light and heavy chain variable sequences as set forth in Table 1, may be encoded by clone-paired light and heavy chain variable sequences having 95% identity to as set forth in Table 1, and may be encoded by light and heavy chain variable sequences having 70%, 80%, or 90% identity to clone-paired sequences from Table 1. The antibody or antibody fragment may comprise light and heavy chain variable sequences according to clone-paired sequences from Table 2, may comprise light and heavy chain variable sequences having 70%, 80% or 90% identity to clone-paired sequences from Table 2, or may comprise light and heavy chain variable sequences having 95% identity to clone-paired sequences from Table 2.

15 [0020] It is contemplated that any method or composition described herein can be implemented with respect to any other method or composition described herein. Other objects, features and advantages of the present disclosure will become apparent from the following detailed description. It should be understood, however, that the detailed description and the specific examples, while indicating specific embodiments of the disclosure, are given by way of illustration only, since various changes and modifications within the spirit and scope of the disclosure will become apparent to those skilled in the art from this detailed description.

25 [0021] As used herein, “essentially free,” in terms of a specified component, is used herein to mean that none of the specified component has been purposefully formulated into a composition and/or is present only as a contaminant or in trace amounts. The total amount of the specified component resulting from any unintended contamination of a composition is preferably below 0.01%. Most preferred is a composition in which no amount of the specified component can be detected with standard analytical methods.

30 [0022] As used herein in the specification and claims, “a” or “an” may mean one or more. As used herein in the specification and claims, when used in conjunction with the word “comprising”, the words “a” or “an” may mean one or more than one. As used

herein, in the specification and claim, “another” or “a further” may mean at least a second or more.

5 [0023] As used herein in the specification and claims, the term “about” is used to indicate that a value includes the inherent variation of error for the device, the method being employed to determine the value, or the variation that exists among the study subjects.

10 [0024] Other objects, features and advantages of the present invention will become apparent from the following detailed description. It should be understood, however, that the detailed description and the specific examples, while indicating certain embodiments of the invention, are given by way of illustration only, since various changes and modifications within the spirit and scope of the invention will become apparent to those skilled in the art from this detailed description.

### **BRIEF DESCRIPTION OF THE DRAWINGS**

[0025] The following drawings form part of the present specification and are included to further demonstrate certain aspects of the present invention. The invention may be better understood by reference to one or more of these drawings in combination with the detailed description of specific embodiments presented herein.

[0026] **FIGS. 1A-B: Identification of PD-L2 antibodies to block PD-L2 binding to PD-1.** Antibody candidates identified as described in the Examples were tested for the capacity to bind PD-L2 and block its binding to PD-1. Maximum fluorescence intensity of Alexafluor 532 labeled PD-1 was measured, with PD-L2 blocking viewed as a reduction in Alexa532 fluorescence in FACS analysis. Anti-PD-L2 clones 16501, 16425, 16510, and 16478 were evaluated against unstained cells, control antibodies, and a commercially available anti-PD-L2 10C12 antibody.

[0027] **FIG. 2 - Identification of PD-L2 antibody subclones which bind PD-L2.** Subclones of anti-PD-L2 antibodies (A) 16501 or (C) 16425 were tested using a PD-L2:PD-1 assay using CHO-PD-L2 cells capable of stimulating Jurkat T cells which produce luciferase in response to activation. Antibodies were added at the indicated concentrations. Reactions were performed on the ForteBio Octet® platform. Affinities and IC<sub>50</sub> values for anti-PD-L2 antibodies (C) 16501 and (D) 16425 were calculated from the curves.

[0028] **FIG. 3 - Evaluation of PD-L2 antibodies compared to Keytruda.** (Left) Anti-PD-L2 clone 16501 and subclone 20810 were evaluated for their cell surface binding and blocking by detecting Alexafluor intensity of PD-1 cells. (Right) Anti-PD-L2 clone 1650 and subclone 20810 were evaluated beside clone 20237, Keytruda, and an isotype control for their ability to block PD-L2:PD-1 binding in a commercial PD-L2:PD-1 binding assay. Antibodies were used at the listed concentrations.

[0029] **FIGS. 4A-C - PD-L2 antibodies avidly bind human PD-L2.** (FIG. 4A) Maximum fluorescence intensity was detected using the ForteBio Octet® for the binding of anti-PD-L2 subclones 16501, 20810, and 20811 to human PD-L2 protein. (FIG. 4B) Anti-PD-L2 subclones 16425 and 20816 were tested for binding to human PD-L2 protein and maximum fluorescence intensity was detected. Avidity curves were generated using

the ForteBio Octet®. (FIG. 4C) Blockade of PD-1-FC binding to human PD-L2 by anti-PD-L2 subclones 16501 and 16510.

**[0030] FIG. 5 - Equivalence to FDA-approved PD-1/PD-L2 inhibitors.**

5 Candidate antibodies to PD-L2 were assayed using the Promega PD-L2:PD-1 blockade system. Isotype control, Keytruda, Tecentriq, anti-PD-L2 20810, 20811, and 20816 were evaluated for their ability to sequester PD-L2 from PD-1. -Fold induction of the PD-1-luciferase response is given at the antibody concentrations indicated.

**[0031] FIGS. 6A-C - Candidate antibodies are active across multiple human**

10 **mixed lymphocyte reactions.** Candidate antibodies, FDA approved antibodies, commercial antibodies, or isotype controls were evaluated in the presence of induced dendritic cells and T-cells from separate donors and evaluated by ELISA for IL-2 or IFN- $\gamma$  production. (FIG. 6A) Keytruda (anti-PD-1), candidate anti-PD-L2 antibodies 20811 and 20816 and an isotype control were added to the IDCs prior to addition to CD4+ T cells. (FIG. 6B) anti-PD-L2 antibody 20814 or an isotype control were added to the IDCs  
15 prior to addition to CD4+ T cells. (FIG. 6C) Anti-PD-L2 antibody 20814, Keytruda, PD-L1 monoclonal antibody, an isotype control, or both anti-PD-L1 and 20814 were added to IDCs prior to subsequent addition to CD4+ T cells.

**[0032] FIG. 7 - Candidate antibodies with ADCC are highly active against**

20 **human U2940 lymphoma *in vivo*.** Following establishment of PBML xenograft tumors in SCID mice, mice were treated with either mIgG2a control antibodies, Herceptin, Rituxan, or 20810 and tumor volume was assessed on the indicated day.

**[0033] FIG. 8 - Candidate antibodies are active against MDA-MB-231.**

25 Following establishment of MDA-MB-231 xenograft tumors in SCID mice, mice were treated with either mIgG2a control antibodies, Rituxan, Avelumab (anti-PD-L1), or 20810. Tumor volumes were assessed on the indicated day following treatment.

**[0034] FIG. 9 -  $\alpha$ PD-L2 Antibody is Effective in an  $\alpha$ PD-L1 Resistant EL4**

30 **Lymphoma Mouse Model.** Survival was measured for mice injected with anti-PD-L1 resistant EL4 cells expressing PD-L2 and luciferase.  $1.5 \times 10^5$  EL4 cells expressing PD-L2 and luciferase were injected into the mouse tail vein. Mice were treated with 100  $\mu$ g intraperitoneally of the indicated antibodies on days 3, 6, 9, 12, and 15. Treatment with

anti-PD-L2 candidate 20810 increased survival rate compared to treatment with PD-L1 mAb or no treatment.

## DESCRIPTION OF ILLUSTRATIVE EMBODIMENTS

[0035] The inventors have generated monoclonal antibodies with binding specificity for human PD-L2 protein. As these antibodies have been demonstrated to bind to PD-L2, they present an opportunity to block the binding of PD-L2 to PD-1. They can also be used to deliver therapeutic payloads to PD-L2 expressing cancer cells. These and other aspects of the disclosure are described in even greater detail below.

### I. PD-L2

#### A. Structure

[0036] Programmed death-ligand 2 (PD-L2) is a protein encoded by the *CD273* gene. PD-L2 is a 31 kDa protein which may play a major role in immune suppression during a variety of events such as, pregnancy, tissue allografts, autoimmune disease, cancer and other disease states. The human PD-L2 protein is encoded by the amino acid sequence shown below:

MIFLLLMLSLELQLHQIAALFTVTVPKELYIIIEHGSNVTLECNFDTGSHVNLGAITASLQKV  
 ENDTSPHRERATLLEEQLPLGKASFHIPQVQVRDEGQYQCIIIIYGVAWDYKYLTLLKVKASYR  
 KINTHILKVPETDEVELTCQATGYPLAEVSWPNVSVDPANTSHSRTPEGLYQVTSVLRLLKPPP  
 GRNFSCVFWNTHVRELTLASIDLQSQMEPRTHPTWLLHIFIPFCIIAFIFIATVIALRKQLC  
 QKLYSSKDTTKRPVTTTKREVNSAI (SEQ ID NO: 1)

[0037] PD-L2 is initially produced with a signal peptide corresponding to amino acids 1-19 of SEQ ID NO. 1, which is subsequently removed to yield the mature protein. The mature PD-L2 protein, corresponding to amino acids 20-273 of SEQ ID NO. 1, is comprised of an Ig-like V-domain, an Ig-like C2-type domain, transmembrane domain, and a cytoplasmic tail.

#### B. Function

[0038] PD-L2 is a ligand to its receptor, PD-1. PD-1 may be found on activated T cells, B cells, and myeloid cells. Binding of PD-L2 to PD-1 begins an immunological cascade which impairs proliferation, cytokine production, cytolytic function and survival of the T cell. PD-1 transmits an inhibitor signal that reduces proliferation of antigen specific CD8+ T cells and CD4+ helper T-cells. PD-L2 has also been shown to be an

independent predictor of response to the PD-1 antibody pembrolizumab across multiple cancers (Yearley *et al.*, 2017).

## II. Monoclonal Antibodies and Production Thereof

### A. General Methods

5 [0039] Antibodies to PD-L2 may be produced by standard methods as are well known in the art (see, *e.g.*, Antibodies: A Laboratory Manual, Cold Spring Harbor Laboratory, 1988; U.S. Patent 4,196,265). The methods for generating monoclonal antibodies (mAbs) generally begin along the same lines as those for preparing polyclonal antibodies. The first step for both these methods is immunization of an appropriate host or  
10 identification of subjects who are immune due to prior natural infection. As is well known in the art, a given composition for immunization may vary in its immunogenicity. It is often necessary therefore to boost the host immune system, as may be achieved by coupling a peptide or polypeptide immunogen to a carrier. Exemplary and preferred carriers are keyhole limpet hemocyanin (KLH) and bovine serum albumin (BSA). Other  
15 albumins such as ovalbumin, mouse serum albumin or rabbit serum albumin can also be used as carriers. Means for conjugating a polypeptide to a carrier protein are well known in the art and include glutaraldehyde, m-maleimidobencoyl-N-hydroxysuccinimide ester, carbodiimide and bis-biazotized benzidine. As also is well known in the art, the immunogenicity of a particular immunogen composition can be enhanced by the use of  
20 non-specific stimulators of the immune response, known as adjuvants. Exemplary and preferred adjuvants include complete Freund's adjuvant (a non-specific stimulator of the immune response containing killed *Mycobacterium tuberculosis*), incomplete Freund's adjuvants and aluminum hydroxide adjuvant.

[0040] The amount of immunogen composition used in the production of  
25 polyclonal antibodies varies upon the nature of the immunogen as well as the animal used for immunization. A variety of routes can be used to administer the immunogen (subcutaneous, intramuscular, intradermal, intravenous and intraperitoneal). The production of polyclonal antibodies may be monitored by sampling blood of the immunized animal at various points following immunization. A second, booster injection,  
30 also may be given. The process of boosting and titering is repeated until a suitable titer is achieved. When a desired level of immunogenicity is obtained, the immunized animal can

be bled and the serum isolated and stored, and/or the animal can be used to generate monoclonal antibodies.

[0041] Following immunization, somatic cells with the potential for producing antibodies, specifically B lymphocytes (B cells), are selected for use in the mAb generating protocol. These cells may be obtained from biopsied spleens or lymph nodes, or from circulating blood. The antibody-producing B lymphocytes from the immunized animal are then fused with cells of an immortal myeloma cell, generally one of the same species as the animal that was immunized or human or human/mouse chimeric cells. Myeloma cell lines suited for use in hybridoma-producing fusion procedures preferably are non-antibody-producing, have high fusion efficiency, and enzyme deficiencies that render them incapable of growing in certain selective media which support the growth of only the desired fused cells (hybridomas).

[0042] Any one of a number of myeloma cells may be used, as are known to those of skill in the art (Goding, pp. 65-66, 1986; Campbell, pp. 75-83, 1984). For example, where the immunized animal is a mouse, one may use P3-X63/Ag8, X63-Ag8.653, NS1/1.Ag 4 1, Sp210-Ag14, FO, NSO/U, MPC-11, MPC11-X45-GTG 1.7 and S194/5XX0 Bul; for rats, one may use R210.RCY3, Y3-Ag 1.2.3, IR983F and 4B210; and U-266, GM1500-GRG2, LICR-LON-HMy2 and UC729-6 are all useful in connection with human cell fusions. One particular murine myeloma cell is the NS-1 myeloma cell line (also termed P3-NS-1-Ag4-1), which is readily available from the NIGMS Human Genetic Mutant Cell Repository by requesting cell line repository number GM3573. Another mouse myeloma cell line that may be used is the 8-azaguanine-resistant mouse murine myeloma SP2/0 non-producer cell line. More recently, additional fusion partner lines for use with human B cells have been described, including KR12 (ATCC CRL-8658; K6H6/B5 (ATCC CRL-1823 SHM-D33 (ATCC CRL-1668) and HMMA2.5 (Posner *et al.*, 1987). The antibodies in this disclosure were generated using the SP2/0/mIL-6 cell line, an IL-6 secreting derivative of the SP2/0 line.

[0043] Methods for generating hybrids of antibody-producing spleen or lymph node cells and myeloma cells usually comprise mixing somatic cells with myeloma cells in a 2:1 proportion, though the proportion may vary from about 20:1 to about 1:1, respectively, in the presence of an agent or agents (chemical or electrical) that promote the fusion of cell membranes. Fusion methods using Sendai virus have been described by

Kohler and Milstein (1975; 1976), and those using polyethylene glycol (PEG), such as 37% (v/v) PEG, by Gefter *et al.* (1977). The use of electrically induced fusion methods also is appropriate (Goding, pp. 71-74, 1986).

5 [0044] Fusion procedures usually produce viable hybrids at low frequencies, about  $1 \times 10^{-6}$  to  $1 \times 10^{-8}$ . However, this does not pose a problem, as the viable, fused hybrids are differentiated from the parental, infused cells (particularly the infused myeloma cells that would normally continue to divide indefinitely) by culturing in a selective medium. The selective medium is generally one that contains an agent that blocks the *de novo* synthesis of nucleotides in the tissue culture media. Exemplary and preferred agents are aminopterin, methotrexate, and azaserine. Aminopterin and 10 methotrexate block *de novo* synthesis of both purines and pyrimidines, whereas azaserine blocks only purine synthesis. Where aminopterin or methotrexate is used, the media is supplemented with hypoxanthine and thymidine as a source of nucleotides (HAT medium). Where azaserine is used, the media is supplemented with hypoxanthine. 15 Ouabain is added if the B cell source is an Epstein Barr virus (EBV) transformed human B cell line, in order to eliminate EBV transformed lines that have not fused to the myeloma.

[0045] The preferred selection medium is HAT or HAT with ouabain. Only cells capable of operating nucleotide salvage pathways are able to survive in HAT medium. 20 The myeloma cells are defective in key enzymes of the salvage pathway, *e.g.*, hypoxanthine phosphoribosyl transferase (HPRT), and they cannot survive. The B cells can operate this pathway, but they have a limited life span in culture and generally die within about two weeks. Therefore, the only cells that can survive in the selective media are those hybrids formed from myeloma and B cells. When the source of B cells used for fusion is a line of EBV-transformed B cells, as here, ouabain is also used for drug 25 selection of hybrids as EBV-transformed B cells are susceptible to drug killing, whereas the myeloma partner used is chosen to be ouabain resistant.

[0046] Culturing provides a population of hybridomas from which specific hybridomas are selected. Typically, selection of hybridomas is performed by culturing the 30 cells by single-clone dilution in microtiter plates, followed by testing the individual clonal supernatants (after about two to three weeks) for the desired reactivity. The assay should

be sensitive, simple and rapid, such as radioimmunoassays, enzyme immunoassays, cytotoxicity assays, plaque assays dot immunobinding assays, and the like.

[0047] The selected hybridomas are then serially diluted or single-cell sorted by flow cytometric sorting and cloned into individual antibody-producing cell lines, which clones can then be propagated indefinitely to provide mAbs. The cell lines may be exploited for MAb production in two basic ways. A sample of the hybridoma can be injected (often into the peritoneal cavity) into an animal (*e.g.*, a mouse). Optionally, the animals are primed with a hydrocarbon, especially oils such as pristane (tetramethylpentadecane) prior to injection. When human hybridomas are used in this way, it is optimal to inject immunocompromised mice, such as SCID mice, to prevent tumor rejection. The injected animal develops tumors secreting the specific monoclonal antibody produced by the fused cell hybrid. The body fluids of the animal, such as serum or ascites fluid, can then be tapped to provide mAbs in high concentration. The individual cell lines could also be cultured *in vitro*, where the mAbs are naturally secreted into the culture medium from which they can be readily obtained in high concentrations. Alternatively, human hybridoma cells lines can be used *in vitro* to produce immunoglobulins in cell supernatant. The cell lines can be adapted for growth in serum-free medium to optimize the ability to recover human monoclonal immunoglobulins of high purity.

[0048] Monoclonal antibodies produced by either means may be further purified, if desired, using filtration, centrifugation and various chromatographic methods such as FPLC or affinity chromatography. Fragments of the monoclonal antibodies of the disclosure can be obtained from the purified monoclonal antibodies by methods which include digestion with enzymes, such as pepsin or papain, and/or by cleavage of disulfide bonds by chemical reduction. Alternatively, monoclonal antibody fragments encompassed by the present disclosure can be synthesized using an automated peptide synthesizer.

[0049] It also is contemplated that a molecular cloning approach may be used to generate monoclonal antibodies. For this, RNA can be isolated from the hybridoma line and the antibody genes obtained by RT-PCR and cloned into an immunoglobulin expression vector. Alternatively, combinatorial immunoglobulin phagemid libraries are prepared from RNA isolated from the cell lines and phagemids expressing appropriate antibodies are selected by panning using viral antigens. The advantages of this approach

over conventional hybridoma techniques are that approximately  $10^4$  times as many antibodies can be produced and screened in a single round, and that new specificities are generated by H and L chain combination which further increases the chance of finding appropriate antibodies.

5           **[0050]** Yeast-based antibody presentation libraries may be designed rationally, and antibodies may be selected and/or isolated from such yeast-based antibody presentation libraries, as disclosed in, for example, WO2012/009568; WO2009/036379; WO2010/105256; WO2003/074679; U.S. Patent 8,691,730; and U.S. Patent 9,354,228. The antibodies may then be expressed as full length IgGs from the desired cell type and  
10           purified.

**[0051]** Other U.S. patents, each incorporated herein by reference, that teach the production of antibodies useful in the present disclosure include U.S. Patent 5,565,332, which describes the production of chimeric antibodies using a combinatorial approach; U.S. Patent 4,816,567 which describes recombinant immunoglobulin preparations; and  
15           U.S. Patent 4,867,973 which describes antibody-therapeutic agent conjugates.

## **B. Antibodies of the Present Disclosure**

**[0052]** Antibodies according to the present disclosure may be defined, in the first instance, by their binding specificity, *i.e.*, binding to PD-L2. Those of skill in the art, by assessing the binding specificity/affinity of a given antibody using techniques well known  
20           to those of skill in the art, can determine whether such antibodies fall within the scope of the instant claims. In one aspect, there are provided monoclonal antibodies having clone-paired CDR's from the heavy and light chains as illustrated in Tables 3 and 4, respectively. Such antibodies may be produced by the clones discussed below in the Examples section using methods described herein.

25           **[0053]** In a second aspect, the antibodies may be defined by their variable sequence, which include additional "framework" regions. These are provided in Tables 1 and 2 that encode or represent full variable regions. Furthermore, the antibodies sequences may vary from these sequences, optionally using methods discussed in greater detail below. For example, nucleic acid sequences may vary from those set out above in  
30           that (a) the variable regions may be segregated away from the constant domains of the light and heavy chains, (b) the nucleic acids may vary from those set out above while not

affecting the residues encoded thereby, (c) the nucleic acids may vary from those set out above by a given percentage, *e.g.*, 70%, 75%, 80%, 85%, 90%, 91%, 92%, 93%, 94%, 95%, 96%, 97%, 98% or 99% homology, (d) the nucleic acids may vary from those set out above by virtue of the ability to hybridize under high stringency conditions, as exemplified by low salt and/or high temperature conditions, such as provided by about 5 0.02 M to about 0.15 M NaCl at temperatures of about 50°C to about 70°C, (e) the amino acids may vary from those set out above by a given percentage, *e.g.*, 80%, 85%, 90%, 91%, 92%, 93%, 94%, 95%, 96%, 97%, 98% or 99% homology, or (f) the amino acids may vary from those set out above by permitting conservative substitutions (discussed 10 below). Each of the foregoing applies to the nucleic acid sequences set forth as Table 1 and the amino acid sequences of Table 2.

### C. Engineering of Antibody Sequences

[0054] In various embodiments, one may choose to engineer sequences of the identified antibodies for a variety of reasons, such as improved expression, improved 15 cross-reactivity or diminished off-target binding. The following is a general discussion of relevant techniques for antibody engineering.

[0055] Hybridomas may be cultured, then cells lysed, and total RNA extracted. Random hexamers may be used with RT to generate cDNA copies of RNA, and then PCR performed using a multiplex mixture of PCR primers expected to amplify all human 20 variable gene sequences. PCR product can be cloned into pGEM-T Easy vector, then sequenced by automated DNA sequencing using standard vector primers. Assay of binding and neutralization may be performed using antibodies collected from hybridoma supernatants and purified by FPLC, using Protein G columns.

[0056] Recombinant full length IgG antibodies were generated by subcloning 25 heavy and light chain Fv DNAs from the cloning vector into an IgG plasmid vector, transfected into 293 Freestyle cells or CHO cells, and antibodies were collected and purified from the 293 or CHO cell supernatant.

[0057] The rapid availability of antibody produced in the same host cell and cell 30 culture process as the final cGMP manufacturing process has the potential to reduce the duration of process development programs. Lonza has developed a generic method using pooled transfectants grown in CDACF medium, for the rapid production of small

quantities (up to 50 g) of antibodies in CHO cells. Although slightly slower than a true transient system, the advantages include a higher product concentration and use of the same host and process as the production cell line. Example of growth and productivity of GS-CHO pools, expressing a model antibody, in a disposable bioreactor: in a disposable bag bioreactor culture (5 L working volume) operated in fed-batch mode, a harvest antibody concentration of 2 g/L was achieved within 9 weeks of transfection.

[0058] Antibodies, and antibody libraries from which such antibodies may be selected and/or isolated, may be rationally designed and synthesized, such as by the Adimab<sup>®</sup> technology, as disclosed in, for example, WO2012/009568; WO2009/036379; WO2010/105256; WO2003/074679; US Patent 8,691,730; and US Patent 9,354,228. This method of synthesis antibodies requires that the nucleotide sequence coding for the desired or designed antibody be inserted into a vector for ectopic expression. Then the desired antibodies may be expressed as full chain IgG molecules and purified.

[0059] Antibody molecules will comprise fragments (such as F(ab'), F(ab')<sub>2</sub>) that are produced, for example, by the proteolytic cleavage of the mAbs, or single-chain immunoglobulins producible, for example, via recombinant means. Such antibody derivatives are monovalent. In one embodiment, such fragments can be combined with one another, or with other antibody fragments or receptor ligands to form "chimeric" binding molecules. Significantly, such chimeric molecules may contain substituents capable of binding to different epitopes of the same molecule.

[0060] In related embodiments, the antibody is a derivative of the disclosed antibodies, *e.g.*, an antibody comprising the CDR sequences identical to those in the disclosed antibodies (*e.g.*, a chimeric, or CDR-grafted antibody). Alternatively, one may wish to make modifications, such as introducing conservative changes into an antibody molecule. In making such changes, the hydrophobic index of amino acids may be considered. The importance of the hydrophobic amino acid index in conferring interactive biologic function on a protein is generally understood in the art (Kyte and Doolittle, 1982). It is accepted that the relative hydrophobic character of the amino acid contributes to the secondary structure of the resultant protein, which in turn defines the interaction of the protein with other molecules, for example, enzymes, substrates, receptors, DNA, antibodies, antigens, and the like.

5 [0061] It also is understood in the art that the substitution of like amino acids can be made effectively on the basis of hydrophilicity. U.S. Patent 4,554,101, incorporated herein by reference, states that the greatest local average hydrophilicity of a protein, as governed by the hydrophilicity of its adjacent amino acids, correlates with a biological property of the protein. As detailed in U.S. Patent 4,554,101, the following hydrophilicity values have been assigned to amino acid residues: basic amino acids: arginine (+3.0), lysine (+3.0), and histidine (-0.5); acidic amino acids: aspartate (+3.0  $\pm$  1), glutamate (+3.0  $\pm$  1), asparagine (+0.2), and glutamine (+0.2); hydrophilic, nonionic amino acids: serine (+0.3), asparagine (+0.2), glutamine (+0.2), and threonine (-0.4), sulfur containing amino acids: cysteine (-1.0) and methionine (-1.3); hydrophobic, nonaromatic amino acids: valine (-1.5), leucine (-1.8), isoleucine (-1.8), proline (-0.5  $\pm$  1), alanine (-0.5), and glycine (0); hydrophobic, aromatic amino acids: tryptophan (-3.4), phenylalanine (-2.5), and tyrosine (-2.3).

15 [0062] It is understood that an amino acid can be substituted for another having a similar hydrophilicity and produce a biologically or immunologically modified protein. In such changes, the substitution of amino acids whose hydrophilicity values are within  $\pm$  2 is preferred, those that are within  $\pm$  1 are particularly preferred, and those within  $\pm$  0.5 are even more particularly preferred.

20 [0063] As outlined above, amino acid substitutions generally are based on the relative similarity of the amino acid side-chain substituents, for example, their hydrophobicity, hydrophilicity, charge, size, and the like. Exemplary substitutions that take into consideration the various foregoing characteristics are well known to those of skill in the art and include: arginine and lysine; glutamate and aspartate; serine and threonine; glutamine and asparagine; and valine, leucine and isoleucine.

25 [0064] The present disclosure also contemplates isotype modification. By modifying the Fc region to have a different isotype, different functionalities can be achieved. For example, changing to IgG<sub>1</sub> can increase antibody dependent cell cytotoxicity, switching to class A can improve tissue distribution, and switching to class M can improve valency.

30 [0065] Modified antibodies may be made by any technique known to those of skill in the art, including expression through standard molecular biological techniques, or

the chemical synthesis of polypeptides. Methods for recombinant expression are addressed elsewhere in this document.

#### **D. Single Chain Antibodies**

5 [0066] A Single Chain Variable Fragment (scFv) is a fusion of the variable regions of the heavy and light chains of immunoglobulins, linked together with a short (usually serine, glycine) linker. This chimeric molecule retains the specificity of the original immunoglobulin, despite removal of the constant regions and the introduction of a linker peptide. This modification usually leaves the specificity unaltered. These molecules were created historically to facilitate phage display where it is highly convenient to express the antigen binding domain as a single peptide. Alternatively, scFv can be created directly from subcloned heavy and light chains derived from a hybridoma. Single chain variable fragments lack the constant Fc region found in complete antibody molecules, and thus, the common binding sites (*e.g.*, protein A/G) used to purify antibodies. These fragments can often be purified/immobilized using Protein L since Protein L interacts with the variable region of kappa light chains.

10

15

[0067] Flexible linkers generally are comprised of helix- and turn-promoting amino acid residues such as alanine, serine and glycine. However, other residues can function as well. Tang *et al.* (1996) used phage display as a means of rapidly selecting tailored linkers for single-chain antibodies (scFvs) from protein linker libraries. A random linker library was constructed in which the genes for the heavy and light chain variable domains were linked by a segment encoding an 18-amino acid polypeptide of variable composition. The scFv repertoire (approx.  $5 \times 10^6$  different members) was displayed on filamentous phage and subjected to affinity selection with hapten. The population of selected variants exhibited significant increases in binding activity but retained considerable sequence diversity. Screening 1054 individual variants subsequently yielded a catalytically active scFv that was produced efficiently in soluble form. Sequence analysis revealed a conserved proline in the linker two residues after the V<sub>H</sub> C terminus and an abundance of arginines and prolines at other positions as the only common features of the selected tethers.

20

25

30 [0068] The recombinant antibodies of the present disclosure may also involve sequences or moieties that permit dimerization or multimerization of the receptors. Such sequences include those derived from IgA, which permit formation of multimers in

conjunction with the J-chain. Another multimerization domain is the Gal4 dimerization domain. In other embodiments, the chains may be modified with agents such as biotin/avidin, which permit the combination of two antibodies.

5 [0069] In a separate embodiment, a single-chain antibody can be created by joining receptor light and heavy chains using a non-peptide linker or chemical unit. Generally, the light and heavy chains will be produced in distinct cells, purified, and subsequently linked together in an appropriate fashion (*i.e.*, the N-terminus of the heavy chain being attached to the C-terminus of the light chain via an appropriate chemical bridge).

10 [0070] Cross-linking reagents are used to form molecular bridges that tie functional groups of two different molecules, *e.g.*, a stabilizing and coagulating agent. However, it is contemplated that dimers or multimers of the same analog or heteromeric complexes comprised of different analogs can be created. To link two different compounds in a step-wise manner, hetero-bifunctional cross-linkers can be used that  
15 eliminate unwanted homopolymer formation.

[0071] An exemplary hetero-bifunctional cross-linker contains two reactive groups: one reacting with primary amine group (*e.g.*, N-hydroxy succinimide) and the other reacting with a thiol group (*e.g.*, pyridyl disulfide, maleimides, halogens, *etc.*). Through the primary amine reactive group, the cross-linker may react with the lysine  
20 residue(s) of one protein (*e.g.*, the selected antibody or fragment) and through the thiol reactive group, the cross-linker, already tied up to the first protein, reacts with the cysteine residue (free sulfhydryl group) of the other protein (*e.g.*, the selective agent).

[0072] It is preferred that a cross-linker having reasonable stability in blood will be employed. Numerous types of disulfide-bond containing linkers are known that can be  
25 successfully employed to conjugate targeting and therapeutic/preventative agents. Linkers that contain a disulfide bond that is sterically hindered may prove to give greater stability *in vivo*, preventing release of the targeting peptide prior to reaching the site of action. These linkers are thus one group of linking agents.

[0073] Another cross-linking reagent is SMPT, which is a bifunctional cross-  
30 linker containing a disulfide bond that is “sterically hindered” by an adjacent benzene ring and methyl groups. It is believed that steric hindrance of the disulfide bond serves a

function of protecting the bond from attack by thiolate anions such as glutathione which can be present in tissues and blood, and thereby help in preventing decoupling of the conjugate prior to the delivery of the attached agent to the target site.

5 [0074] The SMPT cross-linking reagent, as with many other known cross-linking reagents, lends the ability to cross-link functional groups such as the SH of cysteine or primary amines (*e.g.*, the epsilon amino group of lysine). Another possible type of cross-linker includes the hetero-bifunctional photoreactive phenylazides containing a cleavable disulfide bond such as sulfosuccinimidyl-2-(p-azido salicylamido) ethyl-1,3'-dithiopropionate. The N-hydroxy-succinimidyl group reacts with primary amino groups and the phenylazide (upon photolysis) reacts non-selectively with any amino acid residue.  
10

[0075] In addition to hindered cross-linkers, non-hindered linkers also can be employed in accordance herewith. Other useful cross-linkers, not considered to contain or generate a protected disulfide, include SATA, SPDP and 2-iminothiolane (Wawrzynczak & Thorpe, 1987). The use of such cross-linkers is well understood in the art. Another embodiment involves the use of flexible linkers.  
15

[0076] U.S. Patent 4,680,338, describes bifunctional linkers useful for producing conjugates of ligands with amine-containing polymers and/or proteins, especially for forming antibody conjugates with chelators, drugs, enzymes, detectable labels and the like. U.S. Patents 5,141,648 and 5,563,250 disclose cleavable conjugates containing a labile bond that is cleavable under a variety of mild conditions. This linker is particularly useful in that the agent of interest may be bonded directly to the linker, with cleavage resulting in release of the active agent. Particular uses include adding a free amino or free sulfhydryl group to a protein, such as an antibody, or a drug.  
20

[0077] U.S. Patent 5,856,456 provides peptide linkers for use in connecting polypeptide constituents to make fusion proteins, *e.g.*, single chain antibodies. The linker is up to about 50 amino acids in length, contains at least one occurrence of a charged amino acid (preferably arginine or lysine) followed by a proline, and is characterized by greater stability and reduced aggregation. U.S. Patent 5,880,270 discloses aminoxy-containing linkers useful in a variety of immunodiagnostic and separative techniques.  
25

### E. Purification

[0078] In certain embodiments, the antibodies of the present disclosure may be purified. The term “purified,” as used herein, is intended to refer to a composition, isolatable from other components, wherein the protein is purified to any degree relative to its naturally-obtainable state. A purified protein therefore also refers to a protein, free from the environment in which it may naturally occur. Where the term “substantially purified” is used, this designation will refer to a composition in which the protein or peptide forms the major component of the composition, such as constituting about 50%, about 60%, about 70%, about 80%, about 90%, about 95% or more of the proteins in the composition.

[0079] Protein purification techniques are well known to those of skill in the art. These techniques involve, at one level, the crude fractionation of the cellular milieu to polypeptide and non-polypeptide fractions. Having separated the polypeptide from other proteins, the polypeptide of interest may be further purified using chromatographic and electrophoretic techniques to achieve partial or complete purification (or purification to homogeneity). Analytical methods particularly suited to the preparation of a pure peptide are ion-exchange chromatography, exclusion chromatography; polyacrylamide gel electrophoresis; isoelectric focusing. Other methods for protein purification include, precipitation with ammonium sulfate, PEG, antibodies and the like or by heat denaturation, followed by centrifugation; gel filtration, reverse phase, hydroxylapatite and affinity chromatography; and combinations of such and other techniques.

[0080] In purifying an antibody of the present disclosure, it may be desirable to express the polypeptide in a prokaryotic or eukaryotic expression system and extract the protein using denaturing conditions. The polypeptide may be purified from other cellular components using an affinity column, which binds to a tagged portion of the polypeptide. As is generally known in the art, it is believed that the order of conducting the various purification steps may be changed, or that certain steps may be omitted, and still result in a suitable method for the preparation of a substantially purified protein or peptide.

[0081] Commonly, complete antibodies are fractionated utilizing agents (*i.e.*, protein A) that bind the Fc portion of the antibody. Alternatively, antigens may be used to simultaneously purify and select appropriate antibodies. Such methods often utilize the selection agent bound to a support, such as a column, filter or bead. The antibodies is

bound to a support, contaminants removed (*e.g.*, washed away), and the antibodies released by applying conditions (salt, heat, *etc.*).

[0082] Various methods for quantifying the degree of purification of the protein or peptide will be known to those of skill in the art in light of the present disclosure.

5 These include, for example, determining the specific activity of an active fraction, or assessing the amount of polypeptides within a fraction by SDS/PAGE analysis. Another method for assessing the purity of a fraction is to calculate the specific activity of the fraction, to compare it to the specific activity of the initial extract, and to thus calculate the degree of purity. The actual units used to represent the amount of activity will, of course, be dependent upon the particular assay technique chosen to follow the purification and whether or not the expressed protein or peptide exhibits a detectable activity.

[0083] It is known that the migration of a polypeptide can vary, sometimes significantly, with different conditions of SDS/PAGE (Capaldi *et al.*, 1977). It will therefore be appreciated that under differing electrophoresis conditions, the apparent molecular weights of purified or partially purified expression products may vary.

### III. Pharmaceutical Formulations and Treatment of Cancer

#### A. Cancers

[0084] Cancer results from the outgrowth of a clonal population of cells from tissue. The development of cancer, referred to as carcinogenesis, can be modeled and characterized in a number of ways. An association between the development of cancer and inflammation has long-been appreciated. The inflammatory response is involved in the host defense against microbial infection, and also drives tissue repair and regeneration. Considerable evidence points to a connection between inflammation and a risk of developing cancer, *i.e.*, chronic inflammation can lead to dysplasia.

25 [0085] Cancer cells to which the methods of the present disclosure can be applied include generally any cell that expresses PD-L2, and more particularly, that overexpresses PD-L2. An appropriate cancer cell can be a breast cancer, lung cancer, colon cancer, pancreatic cancer, renal cancer, stomach cancer, liver cancer, bone cancer, hematological cancer (*e.g.*, leukemia or lymphoma), neural tissue cancer, melanoma, ovarian cancer, 30 testicular cancer, prostate cancer, cervical cancer, vaginal cancer, or bladder cancer cell. In addition, the methods of the disclosure can be applied to a wide range of species, *e.g.*,

humans, non-human primates (*e.g.*, monkeys, baboons, or chimpanzees), horses, cattle, pigs, sheep, goats, dogs, cats, rabbits, guinea pigs, gerbils, hamsters, rats, and mice. Cancers may also be recurrent, metastatic and/or multi-drug resistant, and the methods of the present disclosure may be particularly applied to such cancers so as to render them resectable, to prolong or re-induce remission, to inhibit angiogenesis, to prevent or limit metastasis, and/or to treat multi-drug resistant cancers. At a cellular level, this may translate into killing cancer cells, inhibiting cancer cell growth, or otherwise reversing or reducing the malignant phenotype of tumor cells.

### **B. Formulation and Administration**

[0086] The present disclosure provides pharmaceutical compositions comprising anti-PD-L2 antibodies. In a specific embodiment, the term “pharmaceutically acceptable” means approved by a regulatory agency of the Federal or a state government or listed in the U.S. Pharmacopeia or other generally recognized pharmacopeia for use in animals, and more particularly in humans. The term “carrier” refers to a diluent, excipient, or vehicle with which the therapeutic is administered. Such pharmaceutical carriers can be sterile liquids, such as water and oils, including those of petroleum, animal, vegetable or synthetic origin, such as peanut oil, soybean oil, mineral oil, sesame oil and the like. Other suitable pharmaceutical excipients include starch, glucose, lactose, sucrose, saline, dextrose, gelatin, malt, rice, flour, chalk, silica gel, sodium stearate, glycerol monostearate, talc, sodium chloride, dried skim milk, glycerol, propylene glycol, water, ethanol and the like.

[0087] The compositions can be formulated as neutral or salt forms. Pharmaceutically acceptable salts include those formed with anions such as those derived from hydrochloric, phosphoric, acetic, oxalic, tartaric acids, etc., and those formed with cations such as those derived from sodium, potassium, ammonium, calcium, ferric hydroxides, isopropylamine, triethylamine, 2-ethylamino ethanol, histidine, procaine, etc.

[0088] The antibodies of the present disclosure may include classic pharmaceutical preparations. Administration of these compositions according to the present disclosure will be via any common route so long as the target tissue is available via that route. This includes oral, nasal, buccal, rectal, vaginal or topical. Alternatively, administration may be by intradermal, subcutaneous, intramuscular, intraperitoneal or intravenous injection. Such compositions would normally be administered as

pharmaceutically acceptable compositions, described *supra*. Of particular interest is direct intratumoral administration, perfusion of a tumor, or administration local or regional to a tumor, for example, in the local or regional vasculature or lymphatic system, or in a resected tumor bed.

5           [0089] The active compounds may also be administered parenterally or intraperitoneally. Solutions of the active compounds as free base or pharmacologically acceptable salts can be prepared in water suitably mixed with a surfactant, such as hydroxypropylcellulose. Dispersions can also be prepared in glycerol, liquid polyethylene glycols, and mixtures thereof and in oils. Under ordinary conditions of storage and use, these preparations contain a preservative to prevent the growth of  
10 microorganisms.

### C.     **Combination Therapies**

          [0090] In the context of the present disclosure, it also is contemplated that anti-PD-L2 antibodies described herein could be used similarly in conjunction with chemo- or  
15 radiotherapeutic intervention, or other treatments. It also may prove effective, in particular, to combine anti-PD-L2 antibodies with other therapies that target different aspects of PD-L2 function, such as peptides and small molecules that target the PD-L2 cytoplasmic domain.

          [0091] To kill cells, inhibit cell growth, inhibit metastasis, inhibit angiogenesis or  
20 otherwise reverse or reduce the malignant phenotype of tumor cells, using the methods and compositions of the present disclosure, one would generally contact a “target” cell with an anti-PD-L2 antibody according to the present disclosure and at least one other agent. These compositions would be provided in a combined amount effective to kill or inhibit proliferation of the cell. This process may involve contacting the cells with the  
25 anti-PD-L2 antibody according to the present disclosure and the other agent(s) or factor(s) at the same time. This may be achieved by contacting the cell with a single composition or pharmacological formulation that includes both agents, or by contacting the cell with two distinct compositions or formulations, at the same time, wherein one composition includes the anti-PD-L2 antibody according to the present disclosure and the other  
30 includes the other agent.

5 [0092] Alternatively, the anti-PD-L2 antibody therapy may precede or follow the other agent treatment by intervals ranging from minutes to weeks. In embodiments where the other agent and the anti-PD-L2 antibody are applied separately to the cell, one would generally ensure that a significant period of time did not expire between each delivery, such that the agent and expression construct would still be able to exert an advantageously combined effect on the cell. In such instances, it is contemplated that one would contact the cell with both modalities within about 12-24 hours of each other and, more preferably, within about 6-12 hours of each other, with a delay time of only about 12 hours being most preferred. In some situations, it may be desirable to extend the time period for treatment significantly, however, where several days (2, 3, 4, 5, 6 or 7) to 10 several weeks (1, 2, 3, 4, 5, 6, 7 or 8) lapse between the respective administrations.

15 [0093] It also is conceivable that more than one administration of either anti-PD-L2 antibody or the other agent will be desired. Various combinations may be employed, where an anti-PD-L2 antibody according to the present disclosure therapy is "A" and the other therapy is "B", as exemplified below:

A/B/A B/A/B B/B/A A/A/B B/A/A A/B/B B/B/B/A B/B/A/B  
 A/A/B/B A/B/A/B A/B/B/A B/B/A/A B/A/B/A B/A/A/B B/B/B/A  
 A/A/A/B B/A/A/A A/B/A/A A/A/B/A A/B/B/B B/A/B/B B/B/A/B

20 [0094] Administration of the therapeutic agents of the present invention to a patient will follow general protocols for the administration of that particular secondary therapy, taking into account the toxicity, if any, of the antibody treatment. It is expected that the treatment cycles would be repeated as necessary. It also is contemplated that various standard therapies, as well as surgical intervention, may be applied in 25 combination with the described cancer therapies.

30 [0095] The skilled artisan is directed to "Remington's Pharmaceutical Sciences" 15th Edition, Chapter 33, in particular pages 624-652. Some variation in dosage will necessarily occur depending on the condition of the subject being treated. The person responsible for administration will, in any event, determine the appropriate dose for the individual subject. Moreover, for human administration, preparations should meet sterility, pyrogenicity, general safety and purity standards as required by FDA Office of Biologics standards.

### 1. Chemotherapy

[0096] Cancer therapies also include a variety of combination therapies with both chemical and radiation based treatments. Combination chemotherapies include, for example, cisplatin (CDDP), carboplatin, procarbazine, mechlorethamine, cyclophosphamide, camptothecin, ifosfamide, melphalan, chlorambucil, busulfan, nitrosurea, dactinomycin, daunorubicin, doxorubicin, bleomycin, plicomycin, mitomycin, etoposide (VP16), tamoxifen, raloxifene, estrogen receptor binding agents, taxol, gemcitabine, navelbine, farnesyl-protein transferase inhibitors, transplatinum, 5-fluorouracil, vincristine, vinblastine and methotrexate, Temazolomide (an aqueous form of DTIC), or any analog or derivative variant of the foregoing. The combination of chemotherapy with biological therapy is known as biochemotherapy. The present invention contemplates any chemotherapeutic agent that may be employed or known in the art for treating or preventing cancers.

### 2. Radiotherapy

[0097] Other factors that cause DNA damage and have been used extensively include what are commonly known as  $\gamma$ -rays, X-rays, and/or the directed delivery of radioisotopes to tumor cells. Other forms of DNA damaging factors are also contemplated such as microwaves and UV-irradiation. It is most likely that all of these factors effect a broad range of damage on DNA, on the precursors of DNA, on the replication and repair of DNA, and on the assembly and maintenance of chromosomes. Dosage ranges for X-rays range from daily doses of 50 to 200 roentgens for prolonged periods of time (3 to 4 wk), to single doses of 2000 to 6000 roentgens. Dosage ranges for radioisotopes vary widely, and depend on the half-life of the isotope, the strength and type of radiation emitted, and the uptake by the neoplastic cells.

[0098] The terms “contacted” and “exposed,” when applied to a cell, are used herein to describe the process by which a therapeutic agent and a chemotherapeutic or radiotherapeutic agent are delivered to a target cell or are placed in direct juxtaposition with the target cell. To achieve cell killing or stasis, both agents are delivered to a cell in a combined amount effective to kill the cell or prevent it from dividing.

### 3. Immunotherapy

[0099] Immunotherapeutics, generally, rely on the use of immune effector cells and molecules to target and destroy cancer cells. The immune effector may be, for

example, an antibody specific for some marker on the surface of a tumor cell. The antibody alone may serve as an effector of therapy or it may recruit other cells to actually effect cell killing. The antibody also may be conjugated to a drug or toxin (chemotherapeutic, radionuclide, ricin A chain, cholera toxin, pertussis toxin, *etc.*) and serve merely as a targeting agent. Alternatively, the effector may be a lymphocyte carrying a surface molecule that interacts, either directly or indirectly, with a tumor cell target. Various effector cells include cytotoxic T-cells and NK cells. The combination of therapeutic modalities, *i.e.*, direct cytotoxic activity and inhibition or reduction of Fortilin would provide therapeutic benefit in the treatment of cancer.

10           **[00100]** Immunotherapy could also be used as part of a combined therapy. The general approach for combined therapy is discussed below. In one aspect of immunotherapy, the tumor cell must bear some marker that is amenable to targeting, *i.e.*, is not present on the majority of other cells. Many tumor markers exist and any of these may be suitable for targeting in the context of the present invention. Common tumor markers include carcinoembryonic antigen, prostate specific antigen, urinary tumor associated antigen, fetal antigen, tyrosinase (p97), gp68, TAG-72, HMFG, Sialyl Lewis Antigen, MucA, MucB, PLAP, estrogen receptor, laminin receptor, *erb* B and p155. An alternative aspect of immunotherapy is to anticancer effects with immune stimulatory effects. Immune stimulating molecules also exist including: cytokines such as IL-2, IL-4, 15 IL-12, GM-CSF, gamma-IFN, chemokines such as MIP-1, MCP-1, IL-8 and growth factors such as FLT3 ligand. Combining immune stimulating molecules, either as proteins or using gene delivery in combination with a tumor suppressor such as mda-7 has been shown to enhance anti-tumor effects (Ju *et al.*, 2000).

25           **[00101]** As discussed earlier, examples of immunotherapies currently under investigation or in use are immune adjuvants (*e.g.*, *Mycobacterium bovis*, *Plasmodium falciparum*, dinitrochlorobenzene and aromatic compounds) (U.S. Patent 5,801,005; U.S. Patent 5,739,169; Hui and Hashimoto, 1998; Christodoulides *et al.*, 1998), cytokine therapy (*e.g.*, interferons, and; IL-1, GM-CSF and TNF) (Bukowski *et al.*, 1998; Davidson *et al.*, 1998; Hellstrand *et al.*, 1998) gene therapy (*e.g.*, TNF, IL-1, IL-2, p53) 30 (Qin *et al.*, 1998; Austin-Ward and Villaseca, 1998; U.S. Patent 5,830,880 and U.S. Patent 5,846,945) and monoclonal antibodies (*e.g.*, anti-ganglioside GM2, anti-HER-2, anti-p185) (Pietras *et al.*, 1998; Hanibuchi *et al.*, 1998; U.S. Patent 5,824,311). Herceptin

(trastuzumab) is a chimeric (mouse-human) monoclonal antibody that blocks the HER2-neu receptor. It possesses anti-tumor activity and has been approved for use in the treatment of malignant tumors (Dillman, 1999). Combination therapy of cancer with herceptin and chemotherapy has been shown to be more effective than the individual therapies. Thus, it is contemplated that one or more anti-cancer therapies may be employed with the tumor-associated HLA-restricted peptide therapies described herein.

[00102] In adoptive immunotherapy, the patient's circulating lymphocytes, or tumor infiltrated lymphocytes, are isolated *in vitro*, activated by lymphokines such as IL-2 or transduced with genes for tumor necrosis, and readministered (Rosenberg *et al.*, 1988; 1989). To achieve this, one would administer to an animal, or human patient, an immunologically effective amount of activated lymphocytes in combination with an adjuvant-incorporated antigenic peptide composition as described herein. The activated lymphocytes will most preferably be the patient's own cells that were earlier isolated from a blood or tumor sample and activated (or "expanded") *in vitro*. This form of immunotherapy has produced several cases of regression of melanoma and renal carcinoma, but the percentage of responders was few compared to those who did not respond.

[00103] A number of different approaches for passive immunotherapy of cancer exist. They may be broadly categorized into the following: injection of antibodies alone; injection of antibodies coupled to toxins or chemotherapeutic agents; injection of antibodies coupled to radioactive isotopes; injection of anti-idiotypic antibodies; and finally, purging of tumor cells in bone marrow.

[00104] Human monoclonal antibodies are employed in passive immunotherapy, as they produce few or no side effects in the patient. However, their application is somewhat limited by their scarcity and have so far only been administered intralesionally. Human monoclonal antibodies to ganglioside antigens have been administered intralesionally to patients suffering from cutaneous recurrent melanoma (Irie & Morton, 1986). Regression was observed in six out of ten patients, following, daily or weekly, intralesional injections. In another study, moderate success was achieved from intralesional injections of two human monoclonal antibodies (Irie *et al.*, 1989). Possible therapeutic antibodies include anti-TNF, anti-CD25, anti-CD3, anti-CD20, CTLA-4-IG, and anti-CD28.

5 [00105] It may be favorable to administer more than one monoclonal antibody directed against two different antigens or even antibodies with multiple antigen specificity. Treatment protocols also may include administration of lymphokines or other immune enhancers as described by Bajorin *et al.* (1988). The development of human monoclonal antibodies is described in further detail elsewhere in the specification.

#### 4. Gene Therapy

10 [00106] In yet another embodiment, the secondary treatment is a gene therapy in which a therapeutic polynucleotide is administered before, after, or at the same time as the tumor-associated HLA-restricted peptide is administered. Delivery of a vector encoding a the tumor-associated HLA-restricted peptide in conjunction with a second vector encoding one of the following gene products will have a combined anti-hyperproliferative effect on target tissues. Alternatively, a single vector encoding both genes may be used. A variety of proteins are encompassed within the invention, some of which are described below. Various genes that may be targeted for gene therapy of some form in combination with the present invention are well known to one of ordinary skill in 15 the art and may comprise any gene involved in cancers.

20 [00107] **Inducers of Cellular Proliferation.** The proteins that induce cellular proliferation further fall into various categories dependent on function. The commonality of all of these proteins is their ability to regulate cellular proliferation. For example, a form of PDGF, the sis oncogene, is a secreted growth factor. Oncogenes rarely arise from genes encoding growth factors, and at the present, sis is the only known naturally-occurring oncogenic growth factor. In one embodiment of the present invention, it is contemplated that anti-sense mRNA directed to a particular inducer of cellular proliferation is used to prevent expression of the inducer of cellular proliferation.

25 [00108] The proteins FMS, ErbA, ErbB and neu are growth factor receptors. Mutations to these receptors result in loss of regulatable function. For example, a point mutation affecting the transmembrane domain of the Neu receptor protein results in the neu oncogene. The erbA oncogene is derived from the intracellular receptor for thyroid hormone. The modified oncogenic ErbA receptor is believed to compete with the 30 endogenous thyroid hormone receptor, causing uncontrolled growth.

[00109] The largest class of oncogenes includes the signal transducing proteins (*e.g.*, Src, Abl and Ras). The protein Src is a cytoplasmic protein-tyrosine kinase, and its transformation from proto-oncogene to oncogene in some cases, results *via* mutations at tyrosine residue 527. In contrast, transformation of GTPase protein ras from proto-oncogene to oncogene, in one example, results from a valine to glycine mutation at amino acid 12 in the sequence, reducing ras GTPase activity. The proteins Jun, Fos and Myc are proteins that directly exert their effects on nuclear functions as transcription factors.

[00110] **Inhibitors of Cellular Proliferation.** The tumor suppressor oncogenes function to inhibit excessive cellular proliferation. The inactivation of these genes destroys their inhibitory activity, resulting in unregulated proliferation. The most common tumor suppressors are Rb, p53, p21 and p16. Other genes that may be employed according to the present invention include APC, DCC, NF-1, NF-2, WT-1, MEN-I, MEN-II, zac1, p73, VHL, C-CAM, MMAC1/PTEN, DBCCR-1, FCC, rsk-3, p27, p27/p16 fusions, and p21/p27 fusions.

[00111] **Regulators of Programmed Cell Death.** Apoptosis, or programmed cell death, is an essential process for normal embryonic development, maintaining homeostasis in adult tissues, and suppressing carcinogenesis (Kerr *et al.*, 1972). The Bcl-2 family of proteins and ICE-like proteases have been demonstrated to be important regulators and effectors of apoptosis in other systems. The Bcl-2 protein, discovered in association with follicular lymphoma, plays a prominent role in controlling apoptosis and enhancing cell survival in response to diverse apoptotic stimuli (Bakhshi *et al.*, 1985; Cleary and Sklar, 1985; Cleary *et al.*, 1986; Tsujimoto *et al.*, 1985; Tsujimoto and Croce, 1986). The evolutionarily conserved Bcl-2 protein now is recognized to be a member of a family of related proteins, which can be categorized as death agonists or death antagonists.

[00112] Subsequent to its discovery, it was shown that Bcl-2 acts to suppress cell death triggered by a variety of stimuli. Also, it now is apparent that there is a family of Bcl-2 cell death regulatory proteins that share in common structural and sequence homologies. These different family members have been shown to either possess similar functions to Bcl-2 (*e.g.*, Bcl<sub>XL</sub>, Bcl<sub>w</sub>, Bcl<sub>s</sub>, Mcl-1, A1, Bfl-1) or counteract Bcl-2 function and promote cell death (*e.g.*, Bax, Bak, Bik, Bim, Bid, Bad, Harakiri).

## 5. Surgery

5 [00113] Approximately 60% of persons with cancer will undergo surgery of some type, which includes preventative, diagnostic or staging, curative and palliative surgery. Curative surgery is a cancer treatment that may be used in conjunction with other therapies, such as the treatment of the present invention, chemotherapy, radiotherapy, hormonal therapy, gene therapy, immunotherapy and/or alternative therapies.

10 [00114] Curative surgery includes resection in which all or part of cancerous tissue is physically removed, excised, and/or destroyed. Tumor resection refers to physical removal of at least part of a tumor. In addition to tumor resection, treatment by surgery includes laser surgery, cryosurgery, electrosurgery, and microscopically controlled surgery (Mohs' surgery). It is further contemplated that the present invention may be used in conjunction with removal of superficial cancers, precancers, or incidental amounts of normal tissue.

15 [00115] Upon excision of part of all of cancerous cells, tissue, or tumor, a cavity may be formed in the body. Treatment may be accomplished by perfusion, direct injection or local application of the area with an additional anti-cancer therapy. Such treatment may be repeated, for example, every 1, 2, 3, 4, 5, 6, or 7 days, or every 1, 2, 3, 4, and 5 weeks or every 1, 2, 3, 4, 5, 6, 7, 8, 9, 10, 11, or 12 months. These treatments  
20 may be of varying dosages as well.

## IV. Antibody Conjugates

25 [00116] Antibodies may be linked to at least one agent to form an antibody conjugate. In order to increase the efficacy of antibody molecules as diagnostic or therapeutic agents, it is conventional to link or covalently bind or complex at least one desired molecule or moiety. Such a molecule or moiety may be, but is not limited to, at least one effector or reporter molecule. Effector molecules comprise molecules having a desired activity, *e.g.*, immunosuppression/anti-inflammation. Non-limiting examples of such molecules are set out above. Such molecules are optionally attached via cleavable linkers designed to allow the molecules to be released at or near the target site.

30 [00117] By contrast, a reporter molecule is defined as any moiety which may be detected using an assay. Non-limiting examples of reporter molecules which have been

conjugated to antibodies include enzymes, radiolabels, haptens, fluorescent labels, phosphorescent molecules, chemiluminescent molecules, chromophores, photoaffinity molecules, colored particles or ligands, such as biotin.

5 [00118] Antibody conjugates are generally preferred for use as diagnostic agents. Antibody diagnostics generally fall within two classes, those for use in *in vitro* diagnostics, such as in a variety of immunoassays, and those for use *in vivo* diagnostic protocols, generally known as “antibody-directed imaging.” Many appropriate imaging agents are known in the art, as are methods for their attachment to antibodies (see, for *e.g.*, U.S. Patents 5,021,236, 4,938,948, and 4,472,509). The imaging moieties used can  
10 be paramagnetic ions, radioactive isotopes, fluorochromes, NMR-detectable substances, and X-ray imaging agents.

[00119] In the case of paramagnetic ions, one might mention by way of example ions such as chromium (III), manganese (II), iron (III), iron (II), cobalt (II), nickel (II), copper (II), neodymium (III), samarium (III), ytterbium (III), gadolinium (III),  
15 vanadium (II), terbium (III), dysprosium (III), holmium (III) and/or erbium (III), with gadolinium being particularly preferred. Ions useful in other contexts, such as X-ray imaging, include but are not limited to lanthanum (III), gold (III), lead (II), and especially bismuth (III).

[00120] In the case of radioactive isotopes for therapeutic and/or diagnostic  
20 application, one might mention astatine<sup>211</sup>, <sup>14</sup>carbon, <sup>51</sup>chromium, <sup>36</sup>chlorine, <sup>57</sup>cobalt, <sup>58</sup>cobalt, copper<sup>67</sup>, <sup>152</sup>Eu, gallium<sup>67</sup>, <sup>3</sup>hydrogen, iodine<sup>123</sup>, iodine<sup>125</sup>, iodine<sup>131</sup>, indium<sup>111</sup>, <sup>59</sup>iron, <sup>32</sup>phosphorus, rhenium<sup>186</sup>, rhenium<sup>188</sup>, <sup>75</sup>selenium, <sup>35</sup>sulphur, technetium<sup>99m</sup> and/or yttrium<sup>90</sup>. <sup>125</sup>I is often being preferred for use in certain embodiments, and technetium<sup>99m</sup> and/or indium<sup>111</sup> are also often preferred due to their low energy and suitability for long  
25 range detection. Radioactively labeled monoclonal antibodies may be produced according to well-known methods in the art. For instance, monoclonal antibodies can be iodinated by contact with sodium and/or potassium iodide and a chemical oxidizing agent such as sodium hypochlorite, or an enzymatic oxidizing agent, such as lactoperoxidase. Monoclonal antibodies may be labeled with technetium<sup>99m</sup> by ligand exchange process,  
30 for example, by reducing pertechnetate with stannous solution, chelating the reduced technetium onto a Sephadex column and applying the antibody to this column. Alternatively, direct labeling techniques may be used, *e.g.*, by incubating pertechnetate, a

reducing agent such as  $\text{SNCl}_2$ , a buffer solution such as sodium-potassium phthalate solution, and the antibody. Intermediary functional groups are often used to bind radioisotopes to antibody and exist as metallic ions are diethylenetriaminepentaacetic acid (DTPA) or ethylene diaminetetracetic acid (EDTA).

5           [00121] Among the fluorescent labels contemplated for use as conjugates include Alexa 350, Alexa 430, AMCA, BODIPY 630/650, BODIPY 650/665, BODIPY-FL, BODIPY-R6G, BODIPY-TMR, BODIPY-TRX, Cascade Blue, Cy3, Cy5,6-FAM, Fluorescein Isothiocyanate, HEX, 6-JOE, Oregon Green 488, Oregon Green 500, Oregon  
10 Green 514, Pacific Blue, REG, Rhodamine Green, Rhodamine Red, Renographin, ROX, TAMRA, TET, Tetramethylrhodamine, and/or Texas Red.

          [00122] Another type of antibody conjugates contemplated are those intended primarily for use *in vitro*, where the antibody is linked to a secondary binding ligand and/or to an enzyme (an enzyme tag) that will generate a colored product upon contact with a chromogenic substrate. Examples of suitable enzymes include urease, alkaline  
15 phosphatase, (horseradish) hydrogen peroxidase or glucose oxidase. Preferred secondary binding ligands are biotin and avidin and streptavidin compounds. The use of such labels is well known to those of skill in the art and are described, for example, in U.S. Patents 3,817,837, 3,850,752, 3,939,350, 3,996,345, 4,277,437, 4,275,149 and 4,366,241.

          [00123] Yet another known method of site-specific attachment of molecules to  
20 antibodies comprises the reaction of antibodies with hapten-based affinity labels. Essentially, hapten-based affinity labels react with amino acids in the antigen binding site, thereby destroying this site and blocking specific antigen reaction. However, this may not be advantageous since it results in loss of antigen binding by the antibody conjugate.

          [00124] Molecules containing azido groups may also be used to form covalent  
25 bonds to proteins through reactive nitrene intermediates that are generated by low intensity ultraviolet light (Potter and Haley, 1983). In particular, 2- and 8-azido analogues of purine nucleotides have been used as site-directed photoprobes to identify nucleotide binding proteins in crude cell extracts (Owens & Haley, 1987; Atherton *et al.*, 1985). The 2- and 8-azido nucleotides have also been used to map nucleotide binding domains of  
30 purified proteins (Khatoun *et al.*, 1989; King *et al.*, 1989; Dholakia *et al.*, 1989) and may be used as antibody binding agents.

[00125] Several methods are known in the art for the attachment or conjugation of an antibody to its conjugate moiety. Some attachment methods involve the use of a metal chelate complex employing, for example, an organic chelating agent such as diethylenetriaminepentaacetic acid anhydride (DTPA); ethylenetriaminetetraacetic acid; 5 N-chloro-p-toluenesulfonamide; and/or tetrachloro-3 $\alpha$ -6 $\alpha$ -diphenylglycouril-3 attached to the antibody (U.S. Patents 4,472,509 and 4,938,948). Monoclonal antibodies may also be reacted with an enzyme in the presence of a coupling agent such as glutaraldehyde or periodate. Conjugates with fluorescein markers are prepared in the presence of these coupling agents or by reaction with an isothiocyanate. In U.S. Patent 4,938,948, imaging 10 of breast tumors is achieved using monoclonal antibodies and the detectable imaging moieties are bound to the antibody using linkers such as methyl-p-hydroxybenzimidate or N-succinimidyl-3-(4-hydroxyphenyl)propionate.

[00126] In other embodiments, derivatization of immunoglobulins by selectively introducing sulfhydryl groups in the Fc region of an immunoglobulin, using 15 reaction conditions that do not alter the antibody combining site are contemplated. Antibody conjugates produced according to this methodology are disclosed to exhibit improved longevity, specificity and sensitivity (U.S. Patent 5,196,066, incorporated herein by reference). Site-specific attachment of effector or reporter molecules, wherein the reporter or effector molecule is conjugated to a carbohydrate residue in the Fc region 20 have also been disclosed in the literature (O'Shannessy *et al.*, 1987). This approach has been reported to produce diagnostically and therapeutically promising antibodies which are currently in clinical evaluation.

## V. Immunodetection Methods

[00127] In still further embodiments, there are immunodetection methods for 25 binding, purifying, removing, quantifying and otherwise generally detecting PD-L2 and its associated antigens. Some immunodetection methods include enzyme linked immunosorbent assay (ELISA), radioimmunoassay (RIA), immunoradiometric assay, fluoroimmunoassay, chemiluminescent assay, bioluminescent assay, and Western blot to mention a few. In particular, a competitive assay for the detection and quantitation of PD- 30 L2 antibodies also is provided. The steps of various useful immunodetection methods have been described in the scientific literature, such as, *e.g.*, Doolittle and Ben-Zeev (1999), Gulbis and Galand (1993), De Jager *et al.* (1993), and Nakamura *et al.* (1987). In

general, the immunobinding methods include obtaining a sample and contacting the sample with a first antibody in accordance with embodiments discussed herein, as the case may be, under conditions effective to allow the formation of immunocomplexes.

5 [00128] Contacting the chosen biological sample with the antibody under effective conditions and for a period of time sufficient to allow the formation of immune complexes (primary immune complexes) is generally a matter of simply adding the antibody composition to the sample and incubating the mixture for a period of time long enough for the antibodies to form immune complexes with, *i.e.*, to bind to PD-L2 present. After this time, the sample-antibody composition, such as a tissue section, ELISA plate, 10 dot blot or Western blot, will generally be washed to remove any non-specifically bound antibody species, allowing only those antibodies specifically bound within the primary immune complexes to be detected.

[00129] In general, the detection of immunocomplex formation is well known in the art and may be achieved through the application of numerous approaches. These 15 methods are generally based upon the detection of a label or marker, such as any of those radioactive, fluorescent, biological and enzymatic tags. Patents concerning the use of such labels include U.S. Patents 3,817,837, 3,850,752, 3,939,350, 3,996,345, 4,277,437, 4,275,149 and 4,366,241. Of course, one may find additional advantages through the use of a secondary binding ligand such as a second antibody and/or a biotin/avidin ligand 20 binding arrangement, as is known in the art.

[00130] The antibody employed in the detection may itself be linked to a detectable label, wherein one would then simply detect this label, thereby allowing the amount of the primary immune complexes in the composition to be determined. Alternatively, the first antibody that becomes bound within the primary immune 25 complexes may be detected by means of a second binding ligand that has binding affinity for the antibody. In these cases, the second binding ligand may be linked to a detectable label. The second binding ligand is itself often an antibody, which may thus be termed a “secondary” antibody. The primary immune complexes are contacted with the labeled, secondary binding ligand, or antibody, under effective conditions and for a period of time 30 sufficient to allow the formation of secondary immune complexes. The secondary immune complexes are then generally washed to remove any non-specifically bound

labeled secondary antibodies or ligands, and the remaining label in the secondary immune complexes is then detected.

[00131] Further methods include the detection of primary immune complexes by a two-step approach. A second binding ligand, such as an antibody that has binding affinity for the antibody, is used to form secondary immune complexes, as described above. After washing, the secondary immune complexes are contacted with a third binding ligand or antibody that has binding affinity for the second antibody, again under effective conditions and for a period of time sufficient to allow the formation of immune complexes (tertiary immune complexes). The third ligand or antibody is linked to a detectable label, allowing detection of the tertiary immune complexes thus formed. This system may provide for signal amplification if this is desired.

[00132] One method of immunodetection uses two different antibodies. A first biotinylated antibody is used to detect the target antigen, and a second antibody is then used to detect the biotin attached to the complexed biotin. In that method, the sample to be tested is first incubated in a solution containing the first step antibody. If the target antigen is present, some of the antibody binds to the antigen to form a biotinylated antibody/antigen complex. The antibody/antigen complex is then amplified by incubation in successive solutions of streptavidin (or avidin), biotinylated DNA, and/or complementary biotinylated DNA, with each step adding additional biotin sites to the antibody/antigen complex. The amplification steps are repeated until a suitable level of amplification is achieved, at which point the sample is incubated in a solution containing the second step antibody against biotin. This second step antibody is labeled, as for example with an enzyme that can be used to detect the presence of the antibody/antigen complex by histoenzymology using a chromogen substrate. With suitable amplification, a conjugate can be produced which is macroscopically visible.

[00133] Another known method of immunodetection takes advantage of the immuno-PCR (Polymerase Chain Reaction) methodology. The PCR method is similar to the Cantor method up to the incubation with biotinylated DNA, however, instead of using multiple rounds of streptavidin and biotinylated DNA incubation, the DNA/biotin/streptavidin/antibody complex is washed out with a low pH or high salt buffer that releases the antibody. The resulting wash solution is then used to carry out a PCR reaction with suitable primers with appropriate controls. At least in theory, the

enormous amplification capability and specificity of PCR can be utilized to detect a single antigen molecule.

#### A. ELISAs

5 [00134] Immunoassays, in their most simple sense, are binding assays. Certain preferred immunoassays are the various types of enzyme linked immunosorbent assays (ELISAs) and radioimmunoassays (RIA) known in the art. Immunohistochemical detection using tissue sections is also particularly useful. However, it will be readily appreciated that detection is not limited to such techniques, and western blotting, dot blotting, FACS analyses, and the like may also be used.

10 [00135] In one exemplary ELISA, the antibodies of the disclosure are immobilized onto a selected surface exhibiting protein affinity, such as a well in a polystyrene microtiter plate. Then, a test composition suspected of containing the PD-L2 is added to the wells. After binding and washing to remove non-specifically bound immune complexes, the bound antigen may be detected. Detection may be achieved by  
15 the addition of another anti-PD-L2 antibody that is linked to a detectable label. This type of ELISA is a simple “sandwich ELISA.” Detection may also be achieved by the addition of a second anti-PD-L2 antibody, followed by the addition of a third antibody that has binding affinity for the second antibody, with the third antibody being linked to a  
20 detectable label.

[00136] In another exemplary ELISA, the samples suspected of containing the PD-L2 antigen are immobilized onto the well surface and then contacted with anti-PD-L2 antibody. After binding and washing to remove non-specifically bound immune complexes, the bound anti-PD-L2 antibodies are detected. Where the initial anti-PD-L2 antibodies are linked to a detectable label, the immune complexes may be detected  
25 directly. Again, the immune complexes may be detected using a second antibody that has binding affinity for the first anti-PD-L2 antibody, with the second antibody being linked to a detectable label.

[00137] Irrespective of the format employed, ELISAs have certain features in common, such as coating, incubating and binding, washing to remove non-specifically  
30 bound species, and detecting the bound immune complexes. These are described below.

5 [00138] In coating a plate with either antigen or antibody, one will generally incubate the wells of the plate with a solution of the antigen or antibody, either overnight or for a specified period of hours. The wells of the plate will then be washed to remove incompletely adsorbed material. Any remaining available surfaces of the wells are then “coated” with a nonspecific protein that is antigenically neutral with regard to the test antisera. These include bovine serum albumin (BSA), casein or solutions of milk powder. The coating allows for blocking of nonspecific adsorption sites on the immobilizing surface and thus reduces the background caused by nonspecific binding of antisera onto the surface.

10 [00139] In ELISAs, it is probably more customary to use a secondary or tertiary detection means rather than a direct procedure. Thus, after binding of a protein or antibody to the well, coating with a non-reactive material to reduce background, and washing to remove unbound material, the immobilizing surface is contacted with the biological sample to be tested under conditions effective to allow immune complex  
15 (antigen/antibody) formation. Detection of the immune complex then requires a labeled secondary binding ligand or antibody, and a secondary binding ligand or antibody in conjunction with a labeled tertiary antibody or a third binding ligand.

20 [00140] “Under conditions effective to allow immune complex (antigen/antibody) formation” means that the conditions preferably include diluting the antigens and/or antibodies with solutions such as BSA, bovine gamma globulin (BGG) or phosphate buffered saline (PBS)/Tween. These added agents also tend to assist in the reduction of nonspecific background.

25 [00141] The “suitable” conditions also mean that the incubation is at a temperature or for a period of time sufficient to allow effective binding. Incubation steps are typically from about 1 to 2 to 4 hours or so, at temperatures preferably on the order of 25 °C to 27 °C, or may be overnight at about 4 °C or so.

30 [00142] Following all incubation steps in an ELISA, the contacted surface is washed so as to remove non-complexed material. A preferred washing procedure includes washing with a solution such as PBS/Tween, or borate buffer. Following the formation of specific immune complexes between the test sample and the originally bound material,

and subsequent washing, the occurrence of even minute amounts of immune complexes may be determined.

5 [00143] To provide a detecting means, the second or third antibody will have an associated label to allow detection. Preferably, this will be an enzyme that will generate color development upon incubating with an appropriate chromogenic substrate. Thus, for example, one will desire to contact or incubate the first and second immune complex with a urease, glucose oxidase, alkaline phosphatase or hydrogen peroxidase-conjugated antibody for a period of time and under conditions that favor the development of further immune complex formation (*e.g.*, incubation for 2 hours at room temperature in a PBS-containing solution such as PBS-Tween).

10 [00144] After incubation with the labeled antibody, and subsequent to washing to remove unbound material, the amount of label is quantified, *e.g.*, by incubation with a chromogenic substrate such as urea, or bromocresol purple, or 2,2'-azino-di-(3-ethylbenzthiazoline-6-sulfonic acid (ABTS), or H<sub>2</sub>O<sub>2</sub>, in the case of peroxidase as the enzyme label. Quantification is then achieved by measuring the degree of color generated, *e.g.*, using a visible spectra spectrophotometer.

## B. Western Blot

20 [00145] The Western blot (alternatively, protein immunoblot) is an analytical technique used to detect specific proteins in a given sample of tissue homogenate or extract. It uses gel electrophoresis to separate native or denatured proteins by the length of the polypeptide (denaturing conditions) or by the 3-D structure of the protein (native/non-denaturing conditions). The proteins are then transferred to a membrane (typically nitrocellulose or PVDF), where they are probed (detected) using antibodies specific to the target protein.

25 [00146] Samples may be taken from whole tissue or from cell culture. In most cases, solid tissues are first broken down mechanically using a blender (for larger sample volumes), using a homogenizer (smaller volumes), or by sonication. Cells may also be broken open by one of the above mechanical methods. However, it should be noted that bacteria, virus or environmental samples can be the source of protein and thus Western blotting is not restricted to cellular studies only. Assorted detergents, salts, and buffers  
30 may be employed to encourage lysis of cells and to solubilize proteins. Protease and

phosphatase inhibitors are often added to prevent the digestion of the sample by its own enzymes. Tissue preparation is often done at cold temperatures to avoid protein denaturing.

[00147] The proteins of the sample are separated using gel electrophoresis. Separation of proteins may be by isoelectric point (pI), molecular weight, electric charge, or a combination of these factors. The nature of the separation depends on the treatment of the sample and the nature of the gel. This is a very useful way to determine a protein. It is also possible to use a two-dimensional (2-D) gel which spreads the proteins from a single sample out in two dimensions. Proteins are separated according to isoelectric point (pH at which they have neutral net charge) in the first dimension, and according to their molecular weight in the second dimension.

[00148] In order to make the proteins accessible to antibody detection, they are moved from within the gel onto a membrane made of nitrocellulose or polyvinylidene difluoride (PVDF). The membrane is placed on top of the gel, and a stack of filter papers placed on top of that. The entire stack is placed in a buffer solution which moves up the paper by capillary action, bringing the proteins with it. Another method for transferring the proteins is called electroblotting and uses an electric current to pull proteins from the gel into the PVDF or nitrocellulose membrane. The proteins move from within the gel onto the membrane while maintaining the organization they had within the gel. As a result of this blotting process, the proteins are exposed on a thin surface layer for detection (see below). Both varieties of membrane are chosen for their non-specific protein binding properties (i.e., binds all proteins equally well). Protein binding is based upon hydrophobic interactions, as well as charged interactions between the membrane and protein. Nitrocellulose membranes are cheaper than PVDF, but are far more fragile and do not stand up well to repeated probing. The uniformity and overall effectiveness of transfer of protein from the gel to the membrane can be checked by staining the membrane with Coomassie Brilliant Blue or Ponceau S dyes. Once transferred, proteins are detected using labeled primary antibodies, or unlabeled primary antibodies followed by indirect detection using labeled protein A or secondary labeled antibodies binding to the Fc region of the primary antibodies.

### C. Immunohistochemistry

[00149] The antibodies may also be used in conjunction with both fresh-frozen and/or formalin-fixed, paraffin-embedded tissue blocks prepared for study by immunohistochemistry (IHC). The method of preparing tissue blocks from these particulate specimens has been successfully used in previous IHC studies of various prognostic factors, and is well known to those of skill in the art (Brown *et al.*, 1990; Abbondanzo *et al.*, 1990; Allred *et al.*, 1990).

[00150] Briefly, frozen-sections may be prepared by rehydrating 50 ng of frozen "pulverized" tissue at room temperature in phosphate buffered saline (PBS) in small plastic capsules; pelleting the particles by centrifugation; resuspending them in a viscous embedding medium (OCT); inverting the capsule and/or pelleting again by centrifugation; snap-freezing in -70°C isopentane; cutting the plastic capsule and/or removing the frozen cylinder of tissue; securing the tissue cylinder on a cryostat microtome chuck; and/or cutting 25-50 serial sections from the capsule. Alternatively, whole frozen tissue samples may be used for serial section cuttings.

[00151] Permanent-sections may be prepared by a similar method involving rehydration of the 50 mg sample in a plastic microfuge tube; pelleting; resuspending in 10% formalin for 4 hours fixation; washing/pelleting; resuspending in warm 2.5% agar; pelleting; cooling in ice water to harden the agar; removing the tissue/agar block from the tube; infiltrating and/or embedding the block in paraffin; and/or cutting up to 50 serial permanent sections. Again, whole tissue samples may be substituted.

### D. Immunodetection Kits

[00152] In still further embodiments, there are immunodetection kits for use with the immunodetection methods described above. The immunodetection kits will thus comprise, in suitable container means, a first antibody that binds to PD-L2 antigen, and optionally an immunodetection reagent.

[00153] In certain embodiments, the PD-L2 antibody may be pre-bound to a solid support, such as a column matrix and/or well of a microtitre plate. The immunodetection reagents of the kit may take any one of a variety of forms, including those detectable labels that are associated with or linked to the given antibody. Detectable labels that are associated with or attached to a secondary binding ligand are also

contemplated. Exemplary secondary ligands are those secondary antibodies that have binding affinity for the first antibody.

5 [00154] Further suitable immunodetection reagents for use in the present kits include the two-component reagent that comprises a secondary antibody that has binding affinity for the first antibody, along with a third antibody that has binding affinity for the second antibody, the third antibody being linked to a detectable label. As noted above, a number of exemplary labels are known in the art and all such labels may be employed in connection with embodiments discussed herein.

10 [00155] The kits may further comprise a suitably aliquoted composition of the PD-L2 antigen, whether labeled or unlabeled, as may be used to prepare a standard curve for a detection assay. The kits may contain antibody-label conjugates either in fully conjugated form, in the form of intermediates, or as separate moieties to be conjugated by the user of the kit. The components of the kits may be packaged either in aqueous media or in lyophilized form.

15 [00156] The container means of the kits will generally include at least one vial, test tube, flask, bottle, syringe or other container means, into which the antibody may be placed, or preferably, suitably aliquoted. The kits will also include a means for containing the antibody, antigen, and any other reagent containers in close confinement for commercial sale. Such containers may include injection or blow-molded plastic  
20 containers into which the desired vials are retained.

## VI. Examples

25 [00157] The following examples are included to demonstrate preferred embodiments of the invention. It should be appreciated by those of skill in the art that the techniques disclosed in the examples which follow represent techniques discovered by the inventor to function well in the practice of the invention, and thus can be considered to constitute preferred modes for its practice. However, those of skill in the art should, in light of the present disclosure, appreciate that many changes can be made in the specific embodiments which are disclosed and still obtain a like or similar result without departing from the spirit and scope of the invention.

### Example 1 – Materials and Methods

[00158] **Antibody selection, generation, and production.** Although additional detail may be provided in subsequent Examples, the selection, generation, and production of the disclosed antibodies were performed generally as follows.

5 [00159] *Materials and methods* - Antigens were biotinylated using the EZ-Link Sulfo-NHS-Biotinylation Kit from Pierce. Goat F(ab')<sub>2</sub> anti-human kappa-FITC (LC-FITC), ExtrAvidin-PE (EA-PE) and Streptavidin-AF633 (SA-633) were obtained from Southern Biotech, Sigma, and Molecular Probes, respectively. Streptavidin MicroBeads and MACS LC separation columns were purchased from Miltenyi Biotec. Goat anti-  
10 human IgG-PE (Human-PE) was obtained from Southern Biotech.

[00160] *Naïve Discovery* - Eight naïve human synthetic yeast libraries each of ~10<sup>9</sup> diversity were propagated as previously described (see, *e.g.*, Xu *et al.*, 2013; WO2009036379; WO2010105256; and WO2012009568.) For the first two rounds of selection, a magnetic bead sorting technique utilizing the Miltenyi MACS system was  
15 performed, as previously described (see, *e.g.*, Siegel *et al.*, 2004). Briefly, yeast cells (~10<sup>10</sup> cells/library) were incubated with 3 ml of 10 nM biotinylated Fc fusion-antigen for 15 min at 30°C in wash buffer (phosphate-buffered saline (PBS)/0.1% bovine serum albumin (BSA)). After washing once with 40 ml ice-cold wash buffer, the cell pellet was resuspended in 20 mL wash buffer, and Streptavidin MicroBeads (500 µl) were added to  
20 the yeast and incubated for 15 min at 4°C. Next, the yeast were pelleted, resuspended in 20 mL wash buffer, and loaded onto a Miltenyi LS column. After the 20 mL were loaded, the column was washed 3 times with 3 ml wash buffer. The column was then removed from the magnetic field, and the yeast were eluted with 5 mL of growth media and then grown overnight. The following rounds of selection were performed using flow  
25 cytometry. Approximately 2 ×10<sup>7</sup> yeast were pelleted, washed three times with wash buffer, and incubated at 30°C with either 10 nM Fc-fusion antigen or in later rounds decreasing concentrations of biotinylated antigen (100 to 1 nM) under equilibrium conditions, 100 nM biotinylated antigens of different species (mouse) in order to obtain species cross-reactivity, or with a poly-specificity depletion reagent (PSR) to remove non-  
30 specific antibodies from the selection. For the PSR depletion, the libraries were incubated with a 1:10 dilution of biotinylated PSR reagent as previously described (see, *e.g.*, Xu *et al.*, 2013). Yeast were then washed twice with wash buffer and stained with

LC-FITC (diluted 1:100) and either SA-633 (diluted 1:500) or EAPE (diluted 1:50) secondary reagents for 15 min at 4°C. After washing twice with wash buffer, the cell pellets were resuspended in 0.3 mL wash buffer and transferred to strainer-capped sort tubes. Sorting was performed using a FACS ARIA sorter (BD Biosciences) and sort gates were determined to select for antibodies with desired characteristics. Selection rounds were repeated until a population with all of the desired characteristics was obtained. After the final round of sorting, yeast were plated and individual colonies were picked for characterization.

[00161] *Light chain batch shuffle (LCBS)* - The primary discovery also included a light chain batch diversification protocol from heavy chain plasmids from the naïve selections: Heavy chain plasmids from a naïve round four selection output were extracted from the yeast and transformed into a light chain library with a diversity of  $5 \times 10^6$ . Selections were performed with one round of MACS and three rounds of FACS employing the same conditions as the naïve discovery.

[00162] *Antibody Optimization* - Optimization of antibodies was performed by introducing diversities into the heavy chain and light chain variable regions as described below. A combination of some of these approaches was used for each antibody.

[00163] *CDRH1 and CDRH2 selection*: The CDRH3 of a single antibody was recombined into a premade library with CDRH1 and CDRH2 variants of a diversity of  $1 \times 10^8$  and selections were performed with one round of MACS and four rounds of FACS as described in the naïve discovery. In the FACS rounds the libraries were looked at for PSR binding, species cross-reactivity, antigen cross-reactivity and affinity pressure, and sorting was performed in order to obtain a population with the desired characteristics. For these selections affinity pressures were applied either by titrating down biotinylated monomeric antigen or by preincubating the biotinylated antigen with parental Fab for 30 minutes and then applying that precomplexed mixture to the yeast library for a length of time which would allow the selection to reach an equilibrium. The higher affinity antibodies were then able to be sorted.

[00164] *VH Mut selection*: The heavy chain variable region (VH) was mutagenized via error prone PCR. The library was then created by transforming this mutagenized VH and the heavy chain expression vector into yeast already containing the

light chain plasmid of the parent. Selections were performed similar to previous cycles using FACS sorting for three rounds. In the FACS rounds the libraries were looked at for cross-reactivity and affinity pressure, and sorting was performed in order to obtain a population with the desired characteristics.

5           **[00165]** CDRL1, CDRL2 and CDRL3 selection: Oligos were ordered from IDT which comprised the CDRL3 and were variegated via NNK diversity. The CDRL3 oligos were double-stranded using primers which annealed to the flanking region of the CDRL3. These double-stranded CDRL3 oligos were then recombined into a premade library with CDRL1 and CDRL2 variants of a diversity of  $3 \times 10^5$  and selections were performed with  
10 one round of MACS and three rounds of FACS as described in the naïve discovery. In the FACS rounds the libraries were looked at for PSR binding, cross-reactivity, and affinity pressure, and sorting was performed in order to obtain a population with the desired characteristics. Affinity pressures for these selections were performed as described above in the CDRH1 and CDRH2 selection.

15           **[00166]** *Antibody production and purification* - Yeast clones were grown to saturation and then induced for 48 h at 30°C with shaking. After induction, yeast cells were pelleted and the supernatants were harvested for purification. IgGs were purified using a Protein A column and eluted with acetic acid, pH 2.0. Fab fragments were generated by papain digestion and purified over KappaSelect (GE Healthcare  
20 LifeSciences).

**[00167]** *ForteBio  $K_D$  measurements* - ForteBio affinity measurements were performed on an Octet RED384 generally as previously described (see, *e.g.*, Estep *et al.*, High throughput solution-based measurement of antibody-antigen affinity and epitope binning. *Mabs* **5(2)**, 270-278 (2013)). Briefly, ForteBio affinity measurements were  
25 performed by loading IgGs on-line onto AHQ sensors. Sensors were equilibrated off-line in assay buffer for 30 min and then monitored on-line for 60 seconds for baseline establishment. Sensors with loaded IgGs were exposed to 100 nM antigen for 3 minutes, and afterwards were transferred to assay buffer for 3 min for off-rate measurement. For monovalent affinity assessment Fabs were used instead of IgGs. For this assessment the  
30 unbiotinylated Fc fusion antigen was loaded on-line onto the AHQ sensors. Sensors were equilibrated off-line in assay buffer for 30 min and then monitored on-line for 60 seconds for baseline establishment. Sensors with loaded antigen were exposed to 100 nM Fab for

3 minutes, and afterwards they were transferred to assay buffer for 3 min for off-rate measurement. All kinetics were analyzed using the 1:1 binding model.

[00168] *ForteBio Epitope Binning/Ligand Blocking* - Epitope binning/ligand blocking was performed using a standard sandwich format cross-blocking assay. Control anti-target IgG was loaded onto AHQ sensors and unoccupied Fc-binding sites on the sensor were blocked with an irrelevant human IgG1 antibody. The sensors were then exposed to 100 nM target antigen followed by a second anti-target antibody or ligand. Additional binding by the second antibody or ligand after antigen association indicates an unoccupied epitope (non-competitor), while no binding indicates epitope blocking (competitor or ligand blocking).

[00169] *MSD-SET  $K_D$  measurements* - Equilibrium affinity measurements of selected high affinity antibodies were performed generally as previously described (Estep *et al.*, *Mabs*, Vol. 5(2), pp. 270-278 (2013)). Briefly, solution equilibrium titrations (SET) were performed in PBS + 0.1% IgG-Free BSA (PBSF) with antigen held constant at 50 pM and incubated with 3- to 5-fold serial dilutions of Fab starting at 20 nM. Antibodies (20 nM in PBS) were coated onto standard bind MSD-ECL plates overnight at 4°C or at room temperature for 30 min. Plates were then blocked by BSA for 30 min with shaking at 700 rpm, followed by three washes with wash buffer (PBSF + 0.05% Tween 20). SET samples were applied and incubated on the plates for 150s with shaking at 700 rpm followed by one wash. Antigen captured on a plate was detected with 250ng/mL sulfotag-labeled streptavidin in PBSF by incubation on the plate for 3 min. The plates were washed three times with wash buffer and then read on the MSD Sector Imager 2400 instrument using 1x Read Buffer T with surfactant. The percent free antigen was plotted as a function of titrated antibody in Prism and fit to a quadratic equation to extract the  $K_D$ . To improve throughput, liquid handling robots were used throughout MSD-SET experiments, including SET sample preparation.

[00170] *Cell Binding Analysis* - Approximately 100,000 cells overexpressing the antigen were washed with wash buffer and incubated with 100 ul 100 nM IgG for 5 minutes at room temperature. Cells were then washed twice with wash buffer and incubated with 100ul of 1:100 Human-PE for 15 minutes on ice. Cells were then washed twice with wash buffer and analyzed on a FACS Canto II analyzer (BD Biosciences.)

**[00171] Antibody Screening and Characterization.** Antibody candidates generated from the presentation methods described above were tested for the capacity to bind to PD-L2 and block its binding to PD-1. 5 µg/mL of antibody was bound to CHO-PD-L2 cells and then recombinant PD-1 (RnD Systems) labelled with Alexa 532 (ThermoFisher) was added for 1 hour. PD-1 maximum fluorescence intensity was measured. Blockade of PD-1 binding was measured by reduction in Alexa 532 fluorescence by flow cytometry. To generate affinity KD to human PD-L2, anti-PD-L2 Abs were loaded onto Anti-Human Fc Capture (AHC) Biosensors at 100 nM (15 µg/mL), and human PD-L2 protein association and dissociation was tested in dilution series from 30-0.37 nM. The binding and release of the analyte (PD-L2) are recorded by the Octet instrument in real time and then used to calculate the KD,  $K_{on}$ , and  $K_{dis}$ ; results are derived from 2:1 Global Fit Modeling with reference well subtraction. To generate affinity KD to murine PD-L2, anti-PD-L2 Abs were covalently immobilized onto activated Amine Reactive 2nd Generation (AR2G) Biosensors (quenched with 1M ethanolamine pH 8.5 after protein loading) at 100 nM (15 µg/mL), and mouse PD-L2 protein association and dissociation was tested in dilution series from 300-1 nM. The binding and release of the analyte (PD-L2) are recorded by the Octet instrument in real time and then used to calculate the KD,  $K_{on}$ , and  $K_{dis}$ ; results are derived from 2:1 Global Fit Modeling with reference well subtraction.

**[00172] Antibody Activity.** Varying concentrations of PD-L2 antibodies, with human IgG1 backbones, were added to CHO cells expressing either human or murine PD-L2 (CHO-PD-L2 cells). Binding was detected by addition of anti-human IgG1 secondary antibody conjugated to phycoerythrin (PE). FACS analysis was performed, detecting phycoerythrin to determine fluorescence activity at a variety of antibody concentrations. EC50 was calculated using GraphPad Prism® software.

**[00173] Candidate antibodies prevent PD-1/PD-L2 binding.** Candidate PD-L2 monoclonal antibodies and FDA approved antibodies were assayed using the Promega PD-L2: PD-1 blockade system. Varying concentrations of antibody were added to CHO-PD-L2 cells. PD-1 effector cells are Jurkat T cells which can be stimulated by CHO-PD-L2 cells. The PD-1 effector cells, which produce firefly Luciferase in response to activation, were incubated with antibody and CHO cells for 6 hours and then the results were read out on a luminometer using the Bio-glo assay kit (Promega) according to the

manufacturer's instructions. For competition assays, Biotin-rhPD-1-Fc protein was added to the cells and antibodies, followed by addition of Streptavidin-APC conjugate. Blocking was assessed as an increase in luciferase signal. Analysis was conducted using GraphPad Prism<sup>®</sup> software. For the competition assay,  $\times$  was transformed to LogX and analyzed by non-linear regression (curve fit), dose response inhibition, and Log(inhibitor) vs response.

**[00174] PD-L2 activity in mixed lymphocyte reactions.** CD14<sup>+</sup> monocytes were isolated from peripheral blood mononuclear cells using CD14 microbeads. Cells were seeded at 1 million/ml in and stimulated with IL-4 and GM-CSF in 10% FCS/RPMI/P/S cell culture medium. Cells were cultured for 7 days to differentiate into immature dendritic cells (IDCs) and varying concentrations of PD-L2 or commercial antibodies were added. IDCs were then used to stimulate CD4<sup>+</sup> T cells at a ratio of 10:1 CD4:IDCs. IL-2 and IFN- $\gamma$  were assayed by ELISA following the protocols provided by R&D systems.

**[00175] Antibody activity against xenograft tumors.** U2940 PMBL or MDA-MB-231 triple negative breast cancer xenograft tumors were established in immunodeficient mice. Tumors were allowed to reach a volume of 150 mm<sup>3</sup>. After reaching 150 mm<sup>3</sup>, the mice were treated with the antibody therapeutics shown twice per week, at a treatment of 10 mg/kg for 3 weeks with 9 mice per treatment group. Caliper measurements of tumor width, length, and depth were used to calculate tumor volume.

**[00176] Survival of  $\alpha$ PD-L1 Resistant EL4 Lymphoma Mouse Model.** Survival was measured for mice injected with  $\alpha$ PD-L1 resistant EL4 cells expressing PD-L2 and luciferase.  $1.5 \times 10^5$  EL4 cells expressing PD-L2 and luciferase were injected into the mouse tail vein. Mice were treated with 100  $\mu$ g intraperitoneally of the indicated antibodies on days 3, 6, 9, 12, and 15.

**[00177] Epitope binning of PD-L2 antibodies.** Binding specificity of a variety of PD-L2 antibodies were compared using a binding competition assay conducted using the ForteBio Octet<sup>®</sup> platform. Target HIS-tagged protein (human PD-L2) is loaded onto pre-charged Nickel NTA Biosensors at 1  $\mu$ g/mL. The first antibody, Ab1, is saturated on the target-loaded biosensor at 100 nM, and a reference (buffer only) well is included to determine maximal Ab2 binding signal. The second Ab2 is screened for binding signal also at 100 nM, and Ab1 is included to determine background self-

blocking signal. Data Analysis HT 9.0 software is used to generate a matrix of raw signal response of Ab2 binding that is then transformed to be expressed as a percentage of the unblocked Ab2 binding signal. Less than 15% response is considered competitive blocking.

5

### Example 2 - Results

#### [00178] Identification of PD-L2 antibodies to block PD-L2 binding to PD-

1. Antibody candidates identified as described in Example 1 above were tested for the capacity to bind PD-L2 and block its binding to PD-1. Maximum fluorescence intensity of Alexafluor 532 labeled PD-1 was measured, with PD-L2 blocking viewed as a reduction in Alexa532 fluorescence in FACS analysis. Anti-PD-L2 clones 16501, 16425, 16510, and 16478 were evaluated against unstained cells, control Ig and antibody, and commercial antibody 24F. It was found that there was a significant reduction in PD-L2 binding to PD-1 using clone 16501, 16425, and 16478. Subclones were tested using a PD-L2:PD-1 assay using CHO-PD-L2 cells capable of stimulating Jurkat T cells which produce luciferase in response to activation (FIG. 2). IC<sub>50</sub> values and affinities were generated from the PD-L2:PD-1 assay curves. Clones were also evaluated against Keytruda for ability to block PD-L2:PD-1 binding (FIG. 3). It was found that each of the clones evaluated (16501, 20810, 20237) prevented PD-L2 binding to PD-1 better than Keytruda, an FDA approved antibody therapeutic (FIG. 3).

20

#### [00179] PD-L2 antibodies avidly bind human PD-L2.

Avidity curves were generated for subclones 16425, 16501, 20810, 20811, and 20816 on the ForteBio Octet<sup>®</sup>. Antibody subclones were immobilized on Anti-Human Fc Capture (AHC) Biosensors at 100 nM (15 µg/mL), and human PD-L2 protein association and dissociation was tested in dilution series from 30-0.37 nM (FIGS. 4A-B). Affinity was calculated for subclones 20810, 20811, and 20816 from the data (Table 5). Blockade of PD-1-FC binding to human PD-L2 by addition of anti-PD-L2 was observed with increasing antibody concentration (FIG. 4C).

25

#### [00180] Equivalence to FDA-approved PD-1/PD-L2.

Candidate antibodies to PD-L2 were assayed using the Promega PD-L2:PD-1 blockade system. It was found that, compared to an isotype control, 20810, 20811, and 20816 each caused significant sequestration of PD-L2 from PD-1, thereby inducing the production of firefly luciferase

30

(FIG. 5). The candidate antibodies induced luciferase production at least equivalently to FDA approved immunotherapeutics: Keytruda and Tecentriq (FIG. 5).

**[00181] Candidate antibodies are active across multiple human mixed lymphocyte reactions.** Candidate antibodies were evaluated in the presence of induced dendritic cells and T-cells from separate donors. 20811, 20814 and 20816 were found to induce production of IL-2 more than the isotype controls. (FIGS. 6A-B). Treatment with candidate antibody 20814 induced IFN- $\gamma$  production over isotype control with treatment above 10 nM. Combination anti-PD-L1 + 20814 treatment significantly induced IFN- $\gamma$  production, better than Keytruda or PD-L1 mAb alone (FIG. 6C).

**[00182] Candidate antibodies with ADCC are highly active against human U2940 lymphoma *in vivo*.** Following establishment of PBML xenograft tumors in SCID mice, mice were treated with either mIgG2a control antibodies, Herceptin, Rituxan, or candidate antibody 20810. 20810 was shown to significantly decrease tumor growth over the course of treatment when compared to Herceptin, similarly to Rituxan (FIG. 7). Similarly, 20810 also decreased MDA-MB-231 xenografted tumor growth as well as or better than Avelumab or Rituxan (FIG. 8).

**[00183] Survival of  $\alpha$ PD-L1 Resistant EL4 Lymphoma Mouse Model.** Survival was measured for mice injected with  $\alpha$ PD-L1-resistant EL4 cells expressing PD-L2 and luciferase.  $1.5 \times 10^5$  EL4 cells expressing PD-L2 and luciferase were injected into the mouse tail vein. Mice were treated with 100  $\mu$ g intraperitoneally of the indicated antibodies on days 3, 6, 9, 12, and 15. Treatment with anti-PD-L2 candidate 20810 increased survival rate compared to treatment with PD-L1 mAb or no treatment (FIG. 9).

**[00184] Candidate antibody binding overlap.** Percentages of overlap of candidate antibodies were evaluated in a tandem competition assay using the ForteBio Octet<sup>®</sup>. Candidate antibodies 20810 and 16510 bind very similar epitopes on PD-L2 based on competition studies (Table 6).

**TABLE 1 – NUCLEIC ACID SEQUENCES FOR ANTIBODY VARIABLE REGIONS**

<b>Clone</b>	<b>Variable Sequence Region</b>	<b>SEQ ID NO:</b>
16478 Heavy	CAGGTGCAGCTGGTGCAGTCTGGGGCTGAGGTGAAGAAGCCTGGGTCCCT CGGTGAAGGTCTCCTGCAAGGCTTCTGGAGGCACCTTCAGCAGCTATGC TATCAGCTGGGTGCGACAGGCCCTGGACAAGGGCTTGAGTGGATGGGA AGCATCATCCCTATCTTTGGTACAGCAAACCTACGCACAGAAGTTCCAGG GCAGAGTCACGATTACCGCGGACGAATCCACGAGCACAGCCTACATGGA GCTGAGCAGCCTGAGATCTGAGGACACGGCGGTGTACTACTGCGCCAGA GATGGTGTGACAGCAGCAGCAGCCAGCATCACCTATTACTATGGTATGG ATGTGTGGGGCCAGGGAACAACCTGTCACCGTCTCCTCA	2
16478 Light	GACATCCAGATGACCCAGTCTCCATCCTCCCTGTCTGCATCTGTAGGAG ACAGAGTCACCATCACTTGCCAGGCGAGTCAGGACATTAGCAACTATTT AAATTGGTATCAGCAGAAACCAGGGAAAGCCCTAAGCTCCTGATCTAC GATGCATCCAATTTGGAAACAGGGGTCCCATCAAGGTTTCAGTGGAAAGT GATCTGGGACAGATTTTACTTTTACCATCAGCAGCCTGCAGCCTGAAGA TATTGCAACATATTACTGTGACAGGCCGATAACTACTACACTTTTGGC GGAGGGACCAAGGTTGAGATCAAA	3
16510 Heavy	CAGGTGCAGCTGGTGCAGTCTGGGGCTGAGGTGAAGAAGCCTGGGTCCCT CGGTGAAGGTCTCCTGCAAGGCTTCTGGAGGCACCTTCAGCAGCTATGC TATCAGCTGGGTGCGACAGGCCCTGGACAAGGGCTTGAGTGGATGGGA GGGATCATCCCTATCTTTGGTACAGCAAACCTACGCACAGAAGTTCCAGG GCAGAGTCACGATTACCGCGGACGAATCCACGAGCACAGCCTACATGGA GCTGAGCAGCCTGAGATCTGAGGACACGGCGGTGTACTACTGCGCCAGA GTGCAAAAACAATATACTACTTCGACCTATGGGGGAGAGGTACCTTGG TCACCGTCTCCTCA	4
16510 Light	GACATCCAGTTGACCCAGTCTCCATCCTCCCTGTCTGCATCTGTAGGAG ACAGAGTCACCATCACTTGCCAGGCGAGTCAGGACATTAGCAACTTTTT AAATTGGTATCAGCAGAAACCAGGGAAAGCCCTAAGCTCCTGATCTAC GATGCATCCAATTTGGAAACAGGGGTCCCATCAAGGTTTCAGTGGAAAGT GATCTGGGACAGATTTTACTTTTACCATCAGCAGCCTGCAGCCTGAAGA TATTGCAACATATTACTGTGACAGCTCGTTCGGCGCACCTCCTACTTTT GGCGGAGGGACCAAGGTTGAGATCAAA	5
20810 Heavy	CAGGTGCAGCTGGTGCAGTCTGGGGCTGAGGTGAAGAAGCCTGGGTCCCT CGGTGAAGGTCTCCTGCAAGGCTTCTGGAGGCACCTTCAGCAATTATGC TATCCATTGGGTGCGACAGGCCCTGGACAAGGGCTTGAGTGGATGGGA GGGATCATCCCTATTTTTGGTACAGCATGGTACGCACAGAAGTTCCAGG GCAGAGTCACGATTACCGCGGACGAATCCACGAGCACAGCCTACATGGA GCTGAGCAGCCTGAGATCTGAGGACACGGCGGTGTACTACTGCGCCAGA CTTCTAGAACATGGTCAGTTTTGACATATGGGGTCAGGGTACAATGG TCACCGTCTCCTCA	6

20810 GAAATTGTGTTGACACAGTCTCCAGCCACCCTGTCTTTGTCTCCAGGGG 7  
 Light AAAGAGCCACCCTCTCCTGCAGGGCCAGTCAGAGTGTTAGCAGCTACTT  
 AGCCTGGTACCAACAGAAACCTGGCCAGGCTCCCAGGCTCCTCATCTAT  
 GATGCATCCAACAGGGCCACTGGCATCCCAGCCAGGTTTCAGTGGCAGTG  
 GGTCTGGGACAGACTTCACTCTCACCATCAGCAGCCTAGAGCCTGAAGA  
 TTTTGCAGTTTATTACTGTCAGCAGGTAGTCACCTTGCCTCCTACTTTT  
 GGCGGAGGGACCAAGGTTGAGATCAAAA

20811 CAGGTGCAGCTGGTGCAGTCTGGGGCTGAGGTGAAGAAGCCTGGGTCTT 8  
 Heavy CGGTGAAGGTCTCCTGCAAGGCTTCTGGAGGCACCTTCAGCAGCGCGGC  
 TATCCATTGGGTGCGACAGGCCCTGGACAAGGGCTTGAGTGGATGGGA  
 GGGATCATCCCTATCTTTGGTTTTGGCACAGTACGCACAGAAGTTCCAGG  
 GCAGAGTCACGATTACCGCGGACGAATCCACGAGCACAGCCTACATGGA  
 GCTGAGCAGCCTGAGATCTGAGGACACGGCGGTGTACTACTGCGCCAGA  
 CTTCCCTAGAACATGGTCAGCTTTCGACATATGGGGTTCAGGGTACAATGG  
 TCACCGTCTCCTCA

20811 GAAATTGTGTTGACACAGTCTCCAGCCACCCTGTCTTTGTCTCCAGGGG 9  
 Light AAAGAGCCACCCTCTCCTGCAGGGCCAGTCAGAGTGTTAGCAGCTACTT  
 AGCCTGGTACCAACAGAAACCTGGCCAGGCTCCCAGGCTCCTCATCTAT  
 GATGCATCCAACAGGGCCACTGGCATCCCAGCCAGGTTTCAGTGGCAGTG  
 GGTCTGGGACAGACTTCACTCTCACCATCAGCAGCCTAGAGCCTGAAGA  
 TTTTGCAGTTTATTACTGTCAGCAGGTAGTCACCTTGCCTCCTACTTTT  
 GGCGGAGGGACCAAGGTTGAGATCAAAA

20816 CAGGTGCAGCTGGTGCAGTCTGGGGCTGAGGTGAAGAAGCCTGGGTCTT 10  
 Heavy CGGTGAAGGTCTCCTGCAAGGCTTCTGGAGGCACCTTCAGCAGCTATCT  
 GATCGCTTGGGTGCGACAGGCCCTGGACAAGGGCTTGAGTGGATGGGA  
 GGGATCATCCCTCATTTTTGGTGTGGCAAACCTACGCACAGAAGTTCCAGG  
 GCAGAGTCACGATTACCGCGGACGAATCCACGAGCACAGCCTACATGGA  
 GCTGAGCAGCCTGAGATCTGAGGACACGGCGGTGTACTACTGCGCCAGA  
 GTCCCTCAGTATCACGGCTACTTCGACCTATGGGGGAGAGGTACCTTGG  
 TCACCGTCTCCTCA

20816 GACATCCAGATGACCCAGTCTCCATCTTCCGTGTCTGCATCTGTAGGAG 11  
 Light ACAGAGTCACCATCACTTGTCTGGGCGAGTCAGGGTATTAGCAGCTGGTT  
 AGCCTGGTATCAGCAGAAACCAGGGAAAGCCCTAAGCTCCTGATCTAT  
 GCTGCATCCAATTTGCAAAGTGGGGTCCCATCAAGGTTTCAGCGGCAGTG  
 GATCTGGGACAGATTTCACTCTCACCATCAGCAGCCTGCAGCCTGAAGA  
 TTTTGCAACTTATTACTGTCAGCAGGGAAATAGTTTCCCTACTTTTGGC  
 GGAGGGACCAAGGTTGAGATCAAAA

**TABLE 2 – PROTEIN SEQUENCES FOR ANTIBODY VARIABLE REGIONS**

<b>Clone</b>	<b>Variable Sequence</b>	<b>SEQ ID NO:</b>
16478 Heavy	QVQLVQSGAEVKKPGSSVKV SCKASGGTFSSY AISWVRQAPGQGLEWMG SIIPIFGTANYAQKFQGRVTITADESTSTAYMELSSLRSED TAVYYCAR DGV TAAAASITYYYGMDVWGQGT TTVTVSS	12
16478 Light	DIQMTQSPSSLSASVGD RVTITCQASQDISNYLNWYQQKPGKAPKLLIY DASNLETGVP SRFSGSGSGTDF TFTISSLQPED IATYYCQQADNYYTFG GGTKVEIK	13
16510 Heavy	QVQLVQSGAEVKKPGSSVKV SCKASGGTFSSY AISWVRQAPGQGLEWMG GIIPIFGTANYAQKFQGRVTITADESTSTAYMELSSLRSED TAVYYCAR VQKQYTYFDLWGRGTLTVSS	14
16510 Light	DIQLTQSPSSLSASVGD RVTITCQASQDISNFLNWYQQKPGKAPKLLIY DASNLETGVP SRFSGSGSGTDF TFTISSLQPED IATYYCQQLVGAPPTF GGG TKVEIK	15
20810 Heavy	QVQLVQSGAEVKKPGSSVKV SCKASGGTFSSY AISHWVRQAPGQGLEWMG GIIPIFGTAWY AQKFQGRVTITADESTSTAYMELSSLRSED TAVYYCAR LPRTWSAFDIWGQGT MVTVSS	16
20810 Light	EIVLTQSPATLSLSPGERATLSCRASQSVSSYLAWYQQKPGQAPRLLIY DASN RATGIPARFSGSGSGTDF TLTISSLEPEDFAVYYCQQV VTL PPTF GGG TKVEIK	17
20811 Heavy	QVQLVQSGAEVKKPGSSVKV SCKASGGTFSSA AISHWVRQAPGQGLEWMG GIIPIFGLAQY AQKFQGRVTITADESTSTAYMELSSLRSED TAVYYCAR LPRTWSAFDIWGQGT MVTVSS	18
20811 Light	EIVLTQSPATLSLSPGERATLSCRASQSVSSYLAWYQQKPGQAPRLLIY DASN RATGIPARFSGSGSGTDF TLTISSLEPEDFAVYYCQQV VTL PPTF GGG TKVEIK	19
20816 Heavy	QVQLVQSGAEVKKPGSSVKV SCKASGGTFSSY LIAWVRQAPGQGLEWMG GIIPHFGVANYAQKFQGRVTITADESTSTAYMELSSLRSED TAVYYCAR VPQYHGYFDLWGRGTLTVSS	20
20816 Light	DIQMTQSPSSVVSASVGD RVTITCRASQGISSWLAWYQQKPGKAPKLLIY AASN LQSGVPSRFSGSGSGTDF TLTISSLQPED FATYYCQQGNSFPTFG GGTKVEIK	21

**TABLE 3 – CDR HEAVY CHAIN SEQUENCES**

<b>Antibody</b>	<b>CDRH1 (SEQ ID NO: )</b>	<b>CDRH2 (SEQ ID NO: )</b>	<b>CDRH3 (SEQ ID NO: )</b>
16478	GTFSSYAIS (22)	SIIPIFGTANYAQKFQG (23)	ARDGVTA AAAASIT YYYGMDV (24)
16510	GTFSSYAIS (25)	GIIPIFGTANYAQKFQG (26)	ARVQKQYTYFDL (27)
20810	GTFSNYAIH (28)	GIIPIFGTAWY AQKFQG (29)	ARLPRTWSAFDI (30)
20811	GTFSSAAIH (31)	GIIPIFGLAQY AQKFQG (32)	ARLPRTWSAFDI (33)
20816	GTFSSYLIA (34)	GIIPHFGVANYAQKFQG (35)	ARVPQYHGYFDL (36)

**TABLE 4 – CDR LIGHT CHAIN SEQUENCES**

<b>Antibody</b>	<b>CDRL1 (SEQ ID NO: )</b>	<b>CDRL2 (SEQ ID NO: )</b>	<b>CDRL3 (SEQ ID NO: )</b>
16478	QASQDISNYLN (37)	DASNLET (38)	QQADNYTT (39)
16510	QASQDISNFLN (40)	DASNLET (41)	QQLVGAPPT (42)
20810	RASQSVSSYLA (43)	DASNRAT (44)	QQVVTLPPT (45)
20811	RASQSVSSYLA (46)	DASNRAT (47)	QQVVTLPPT (48)
20816	RASQGISSWLA (49)	AASNLOS (50)	QQGNSFPT (51)

**TABLE 5 – AFFINITY MEASUREMENTS OF ANTIBODY BINDING TO PD-L2**

Clone Family	Target	ADI Name	IgG K <sub>a</sub> Human PD-L1- Fc (M) Avid	IgG K <sub>a</sub> Human PD-L1- His (M) Avid	Fab K <sub>a</sub> Human PD-L1- Fc (M) Monovalent	IgG K <sub>a</sub> Human PD-L2- Fc (M) Avid	IgG K <sub>a</sub> Human PD-L2- His (M) Monovalent	Fab K <sub>a</sub> Human PD-L2- Fc (M) Monovalent	IgG K <sub>a</sub> Cyno PD L1-Fc (M) Avid	IgG K <sub>a</sub> Mouse PD-L1- Fc (M) Avid	IgG K <sub>a</sub> Cyno PD L2-Fc (M) Avid	IgG K <sub>a</sub> Mouse PD-L2- Fc (M) Avid	IgG K <sub>a</sub> Human PD1-Fc (M) Avid
75-g1	PD-L2	ADI-20810	N.B.	N.B.	N.B.	3.31E-10	2.53E-12	2.87E-10	N.B.	N.B.	3.00E-10	5.03E-10	N.B.
75-g1	PD-L2	ADI-20811	N.B.	N.B.	N.B.	2.48E-10	8.53E-12	2.10E-10	N.B.	N.B.	2.31E-10	2.56E-10	N.B.
55-g1	PD-L2	ADI-20816	N.B.	N.B.	N.B.	1.18E-10	5.23E-11	2.68E-10	N.B.	N.B.	2.96E-10	2.16E-08	N.B.

**TABLE 6 - ANTIBODY OVERLAP**

Saturating mAb	Competing mAb	
	Antibody	
	<b>20810</b>	<b>16510</b>
<b>20810</b>		3.94%
<b>16510</b>		4.64%

5

\* \* \*

[00185] All of the methods disclosed and claimed herein can be made and executed without undue experimentation in light of the present disclosure. While the compositions and methods of this invention have been described in terms of preferred embodiments, it will be apparent to those of skill in the art that variations may be applied to the methods and in the steps or in the sequence of steps of the method described herein without departing from the concept, spirit and scope of the invention. More specifically, it will be apparent that certain agents which are both chemically and physiologically related may be substituted for the agents described herein while the same or similar results would be achieved. All such similar substitutes and modifications apparent to those skilled in the art are deemed to be within the spirit, scope and concept of the invention as defined by the appended claims.

## VII. References

[00186] The following references, to the extent that they provide exemplary procedural or other details supplementary to those set forth herein, are specifically incorporated herein by reference.

- 5 “Antibodies: A Laboratory Manual,” Cold Spring Harbor Press, Cold Spring Harbor, NY, 1988.
- Abbondanzo *et al.*, *Am. J. Pediatr. Hematol. Oncol.*, 12(4), 480-489, 1990.
- Allred *et al.*, *Arch. Surg.*, 125(1), 107-113, 1990.
- Atherton *et al.*, *Biol. of Reproduction*, 32, 155-171, 1985.
- 10 Austin *et al.*, *PLoS Pathog* 8, e1002930, 2012.
- Brahmer *et al.*, *J. Clin. Oncol.*, 28:3167-3175, 2010.
- Brahmer *et al.*, *N. Eng. J. Med.*, 366:2455-2465; 2012.
- Brehin, *et al.*, *Virology* 371:185-195, 2008.
- Brown *et al.*, *J. Immunol. Meth.*, 12;130(1), :111-121, 1990.
- 15 Campbell, *In: Monoclonal Antibody Technology, Laboratory Techniques in Biochemistry and Molecular Biology*, Vol. 13, Burden and Von Knippenberg, Eds. pp. 75-83, Amsterdam, Elsevier, 1984.
- Capaldi *et al.*, *Biochem. Biophys. Res. Comm.*, 74(2):425-433, 1977.
- Christian *et al.*, *Proc Natl Acad Sci USA*, 110:18662-18667, 2013.
- 20 De Jager *et al.*, *Semin. Nucl. Med.* 23(2), 165-179, 1993.
- Dholakia *et al.*, *J. Biol. Chem.*, 264, 20638-20642, 1989.
- Doolittle and Ben-Zeev, *Methods Mol. Biol.*, 109, :215-237, 1999.
- Dong *et al.*, *Nat. Medicine*, 8:793–800, 2002.
- Fric *et al.*, *J. Infect. Dis.* 207:319-322, 2013.
- 25 Gefter *et al.*, *Somatic Cell Genet.*, 3:231-236, 1977.
- Goh *et al.*, *Clin. Immunol.* 149:487-497, 2013.
- Gulbis and Galand, *Hum. Pathol.* 24(12), 1271-1285, 1993.
- Guo *et al.*, *Sci. Transl. Med.* 3:99 ra85, 2001.
- Kam *et al.*, *EMBO Mol. Med.* 4, 330-343, 2012b.
- 30 Kam *et al.*, *J. Virol.* 86, 13005-13015, 2012a.
- Kam *et al.*, *PLoS One* 9, e95647, 2014.
- Khatoon *et al.*, *Ann. of Neurology*, 26, 210-219, 1989.
- King *et al.*, *J. Biol. Chem.*, 269, 10210-10218, 1989.

- Kohler and Milstein, *Eur. J. Immunol.*, 6, 511-519, 1976.
- Kohler and Milstein, *Nature*, 256, 495-497, 1975.
- Kyte and Doolittle, *J. Mol. Biol.*, 157(1):105-132, 1982.
- Lanciotti & Valadere, *Emerg Infect Dis* 20, 2014.
- 5 Lee *et al.*, *PLoS Pathog.* 7:e1002390, 2011.
- Levitt *et al.*, *Vaccine* 4, 157-162, 1986.
- Lum *et al.*, *J. Immunol.* 190:6295-6302, 2013.
- Mainou *et al.*, *MBio* 4, 2013.
- Masrinoul *et al.*, *Virology* 464-465, 111-117, 2014.
- 10 Messer *et al.*, *Proc. Natl. Acad. Sci. USA* 111:1939-1944, 2014.
- Morrison *et al.*, *Am J Pathol*, 178:32-40, 2011.
- Nakamura *et al.*, *In: Enzyme Immunoassays: Heterogeneous and Homogeneous Systems*,  
Chapter 27, 1987.
- Nazareth *et al.*, *J. Immunology*, 178(9): 5552-5562, 2007.
- 15 O'Shannessy *et al.*, *J. Immun. Meth.*, 99, 153-161, 1987.
- Paes *et al.*, *J. Am. Chem. Soc.*, 131:6952-6954, 2009.
- Pal *et al.*, *PLoS Pathog* 9, e1003312, 2013.
- Persic *et al.*, *Gene* 187:1, 1997
- Pinchuk *et al.*, *Gastroenterology*, 135(4): 1228-1237, 2008.
- 20 Potter and Haley, *Meth. Enzymol.*, 91, 613-633, 1983.
- Remington's *Pharmaceutical Sciences*, 15th Ed., 3:624-652, 1990.
- Rozali *et al.*, *Clinical and Developmental Immunology*; 2012: 656340, 2012.
- R.C. Team, R Foundation for Statistical Computing, Vienna, Austria, 2014.
- Schilte *et al.*, *PLoS Negl. Trop. Dis.* 7:e2137, 2013.
- 25 Selvarajah *et al.*, *PLoS Negl. Trop. Dis.* 7:e2423, 2013.
- Siegel *et al.*, *J Immunol Methods*, 286(1-2): 141-153, 2004.
- Sissoko *et al.*, *PLoS Negl. Trop. Dis.* 3:e389, 2009.
- Smith *et al.*, *MBio* 4, e00873-00813, 2013a.
- Sun *et al.*, *Elife* 2:e00435, 2013.
- 30 Sun *et al.*, *J. Steroid Biochem.*, 26(1):83-92, 1987.
- Tang *et al.*, *J. Biol. Chem.*, 271:28324-28330, 1996.
- Thornburg *et al.*, *J. Clin. Invest.*, 123:4405-4409, 2013.
- U.S. Patent 3,817,837
- U.S. Patent 3,850,752

- U.S. Patent 3,939,350  
U.S. Patent 3,996,345  
U.S. Patent 4,196,265  
U.S. Patent 4,275,149  
5 U.S. Patent 4,277,437  
U.S. Patent 4,366,241  
U.S. Patent 4,472,509  
U.S. Patent 4,554,101  
U.S. Patent 4,680,338  
10 U.S. Patent 4,816,567  
U.S. Patent 4,867,973  
U.S. Patent 4,938,948  
U.S. Patent 5,021,236  
U.S. Patent 5,141,648  
15 U.S. Patent 5,196,066  
U.S. Patent 5,563,250  
U.S. Patent 5,565,332  
U.S. Patent 5,856,456  
U.S. Patent 5,880,270  
20 Vander Veen *et al.*, *Anim Health Res Rev*, 13:1-9, 2012.  
Voss *et al.*, *Nature*, 468:709-712, 2010.  
Voss *et al.*, *Nature*, 468:709-712, 2010.  
Warter *et al.*, *J. Immunol.*, 186:3258-3264, 2011.  
Warter *et al.*, *J. Immunol.*, 186:3258-3264, 2011.  
25 Wawrzynczak & Thorpe, In: *Immunoconjugates, Antibody Conuugates In Radioimaging  
And Therapy Of Cancer*, Vogel (Ed.), NY, Oxford University Press, 28, 1987.  
Xu *et al.*, *PEDS*, 26.10: 663-70, 2013.  
Yearley *et al.*, *Clin Cancer Res*, 23: 3158-3167, 2017.  
Yu *et al.*, *Nature* 455:532-536, 2008.

30

### CLAIMS

1. An antibody or antibody fragment comprising clone-paired heavy and light CDR sequences from Tables 3 and 4, respectively.
- 5 2. The antibody or antibody fragment of claim 1, wherein said antibody or antibody fragment is encoded by light and heavy chain variable sequences according to clone-paired sequences from Table 1.
- 10 3. The antibody or antibody fragment of claim 1, wherein said antibody or antibody fragment is encoded by light and heavy chain variable sequences having at least 70%, 80%, or 90% identity to clone-paired sequences from Table 1.
- 15 4. The antibody or antibody fragment of claim 1, wherein said antibody or antibody fragment is encoded by light and heavy chain variable sequences having at least 95% identity to clone-paired sequences from Table 1.
- 20 5. The antibody or antibody fragment of claim 1, wherein said antibody or antibody fragment comprises light and heavy chain variable sequences according to clone-paired sequences from Table 2.
- 25 6. The antibody or antibody fragment of claim 1, wherein said antibody or antibody fragment comprises light and heavy chain variable sequences having 70%, 80% or 90% identity to clone-paired sequences from Table 2.
- 30 7. The antibody or antibody fragment of claim 1, wherein said antibody or antibody fragment comprises light and heavy chain variable sequences having 95% identity to clone-paired sequences from Table 2.
8. The antibody or antibody fragment of claims 1-7, wherein the antibody fragment is a recombinant scFv (single chain fragment variable) antibody, Fab fragment, F(ab')<sub>2</sub> fragment, or Fv fragment.

9. The antibody or antibody fragment of claims 1-7, wherein said antibody is a chimeric antibody.
10. The antibody or antibody fragment of claims 1-9, wherein said antibody is an IgG.
- 5 11. The antibody or antibody fragment of claims 1-10, wherein said antibody or antibody fragment further comprises a cell penetrating peptide and/or is an intrabody.
- 10 12. The antibody or fragment of claims 1-11, wherein said antibody or antibody fragment is a human antibody.
13. The antibody or fragment of claims 1-11, wherein said antibody or antibody fragment is a humanized antibody.
- 15 14. A method of treating a subject having cancer comprising delivering to said subject an antibody or antibody fragment having clone-paired heavy and light chain CDR sequences from Tables 3 and 4, respectively.
- 20 15. The method of claim 14, the antibody or antibody fragment is encoded by clone-paired light and heavy chain variable sequences as set forth in Table 1.
16. The method of claim 14-15, the antibody or antibody fragment is encoded by clone-paired light and heavy chain variable sequences having 95% identity to as set forth in Table 1.
- 25 17. The method of claim 14-15, wherein said antibody or antibody fragment is encoded by light and heavy chain variable sequences having 70%, 80%, or 90% identity to clone-paired sequences from Table 1.
- 30 18. The method of claim 14, wherein said antibody or antibody fragment comprises light and heavy chain variable sequences according to clone-paired sequences from Table 2.

19. The method of claim 14, wherein said antibody or antibody fragment comprises light and heavy chain variable sequences having 70%, 80% or 90% identity to clone-paired sequences from Table 2.
- 5 20. The method of claim 14, encoded by light and heavy chain variable sequences having 95% identity to clone-paired sequences from Table 2.
21. The method of claims 14-20, wherein the antibody fragment is a recombinant scFv (single chain fragment variable) antibody, Fab fragment, F(ab')<sub>2</sub> fragment, or Fv  
10 fragment.
22. The method of claims 14-21, wherein said antibody is an IgG.
23. The method of claims 14-20, wherein said antibody is a chimeric antibody.  
15
24. The method of claim 14-23, wherein delivering comprises antibody or antibody fragment administration, or genetic delivery with an RNA or DNA sequence or vector encoding the antibody or antibody fragment.
- 20 25. A hybridoma or engineered cell encoding an antibody or antibody fragment wherein the antibody or antibody fragment is characterized by clone-paired heavy and light chain CDR sequences from Tables 3 and 4, respectively.
26. The hybridoma or engineered cell of claim 25, wherein said antibody or antibody  
25 fragment is encoded by light and heavy chain variable sequences according to clone-paired sequences from Table 1.
27. The hybridoma or engineered cell of claim 25, wherein said antibody or antibody  
30 fragment is encoded by light and heavy chain variable sequences having at least 70%, 80%, or 90% identity to clone-paired variable sequences from Table 1.
28. The hybridoma or engineered cell of claim 25, wherein said antibody or antibody fragment is encoded by light and heavy chain variable sequences having 95% identity to clone-paired variable sequences from Table 1.

29. The hybridoma or engineered cell of claim 25, wherein said antibody or antibody fragment comprises light and heavy chain variable sequences according to clone-paired sequences from Table 2.
- 5
30. The hybridoma or engineered cell of claim 25, wherein said antibody or antibody fragment is encoded by light and heavy chain variable sequences having at least 70%, 80%, or 90% identity to clone-paired variable sequences from Table 2.
- 10
31. The hybridoma or engineered cell of claim 25, wherein said antibody or antibody fragment comprises light and heavy chain variable sequences having 95% identity to clone-paired sequences from Table 2.
- 15
32. The hybridoma or engineered cell of claims 25-31, wherein the antibody fragment is a recombinant scFv (single chain fragment variable) antibody, Fab fragment, F(ab')<sub>2</sub> fragment, or Fv fragment.
- 20
33. The hybridoma or engineered cell of claims 25-32, wherein said antibody is a chimeric antibody.
- 25
34. The hybridoma or engineered cell of claims 25-32, wherein said antibody is an IgG.
35. The hybridoma or engineered cell of claim 25-34, wherein said antibody or antibody fragment further comprises a cell penetrating peptide and/or is an intrabody.
- 30
36. A vaccine formulation comprising one or more antibodies or antibody fragments characterized by clone-paired heavy and light chain CDR sequences from Tables 3 and 4, respectively.
37. The vaccine formulation of claim 36, wherein at least one antibody or antibody fragment is encoded by light and heavy chain variable sequences according to clone-paired sequences from Table 1.

38. The vaccine formulation of claim 36, wherein at least one antibody or antibody fragment is encoded by light and heavy chain variable sequences having at least 70%, 80%, or 90% identity to clone-paired sequences from Table 1.
- 5 39. The vaccine formulation of claim 36, wherein at least one antibody or antibody fragment is encoded by light and heavy chain variable sequences having at least 95% identity to clone-paired sequences from Table 1.
- 10 40. The vaccine formulation of claim 36, wherein at least one antibody or antibody fragment comprises light and heavy chain variable sequences according to clone-paired sequences from Table 2.
- 15 41. The vaccine formulation of claim 36, wherein at least one antibody or antibody fragment comprises light and heavy chain variable sequences having 95% identity to clone-paired sequences from Table 2.
- 20 42. The vaccine formulation of claims 36-41, wherein at least one antibody fragment is a recombinant scFv (single chain fragment variable) antibody, Fab fragment, F(ab')<sub>2</sub> fragment, or Fv fragment.
43. The vaccine formulation of claims 36-41, wherein at least one antibody is a chimeric antibody.
- 25 44. The vaccine formulation of claims 36-43, wherein at least one antibody is an IgG.
45. The vaccine formulation of claims 36-44, wherein at least one antibody or antibody fragment further comprises a cell penetrating peptide and/or is an intrabody.
- 30 46. A method of detecting a PD-L2 expressing cell in a subject comprising:
- (a) contacting a sample from said subject with an antibody or antibody fragment having clone-paired heavy and light chain CDR sequences from Tables 3 and 4, respectively; and

(b) detecting a PD-L2 expressing cell in said sample by binding of said antibody or antibody fragment to a cell in said sample.

47. The method of claim 46, wherein said sample is a body fluid.

5

48. The method of claims 46-47, wherein said sample is tissue sample.

49. The method of claims 46-47, wherein detection comprises ELISA, RIA or Western blot.

10

50. The method of claims 46-49, further comprising performing steps (a) and (b) a second time and determining a change in orthopoxvirus antigen levels as compared to the first assay.

15

51. The method of claims 46-50, wherein the antibody or antibody fragment is encoded by clone-paired variable sequences as set forth in Table 1.

52. The method of claims 46-50, wherein said antibody or antibody fragment is encoded by light and heavy chain variable sequences having 70%, 80%, or 90% identity to clone-paired variable sequences as set forth in Table 1.

20

53. The method of claims 46-50, wherein said antibody or antibody fragment is encoded by light and heavy chain variable sequences having 95% identity to clone-paired sequences as set forth in Table 1.

25

54. The method of claims 46-50, wherein said antibody or antibody fragment comprises light and heavy chain variable sequences according to clone-paired sequences from Table 2.

30

55. The method of claims 46-50, wherein said antibody or antibody fragment comprises light and heavy chain variable sequences having 70%, 80% or 90% identity to clone-paired sequences from Table 2.

56. The method of claims 46-50, wherein said antibody or antibody fragment comprises light and heavy chain variable sequences having 95% identity to clone-paired sequences from Table 2.
- 5 57. The method of claims 46-56, wherein the antibody fragment is a recombinant ScFv (single chain fragment variable) antibody, Fab fragment, F(ab')<sub>2</sub> fragment, or Fv fragment.
58. The method of claims 46-57, wherein said cell is a cancer cell.
- 10 59. The method of claim 58, wherein the cancer cell is a lymphoma cell, a breast cancer cell, or renal cell carcinoma cell.
60. The method of claims 46-57, wherein said cell is a cell associated with immune suppression.
- 15 61. The method of claim 60, wherein said cell associated with immune suppression is a non-cancerous cell in the tumor microenvironment.
- 20 62. The method of claim 61, wherein said non-cancerous cell in the tumor microenvironment is a stromal or endothelial cell.
63. A method of treating immune suppression in a tumor microenvironment comprising: delivering to said subject an antibody or antibody fragment having clone-paired heavy and light chain CDR sequences from Tables 3 and 4, respectively.
- 25

CHO-PDL2 : PD-1 Alexa 532

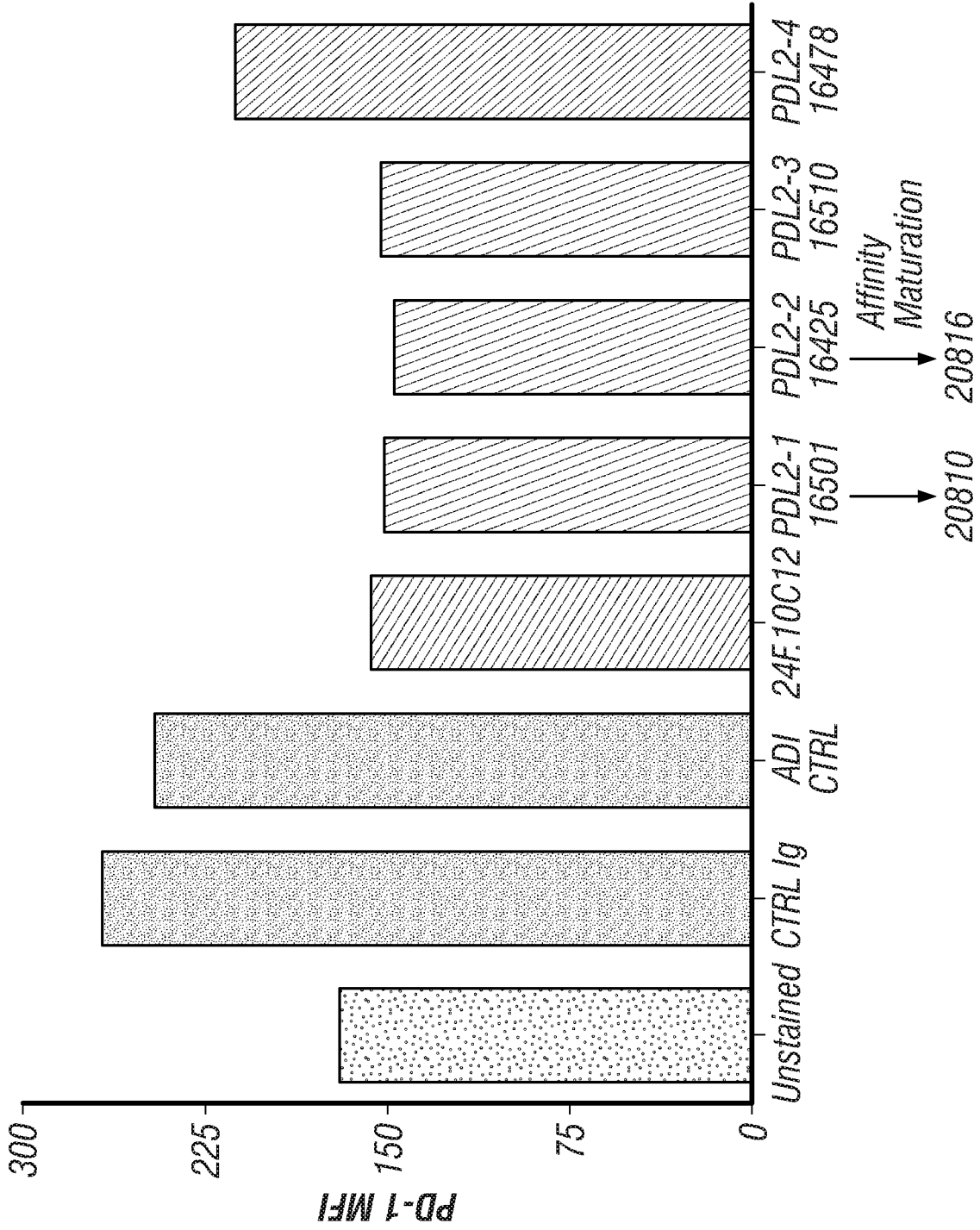

FIG. 1A

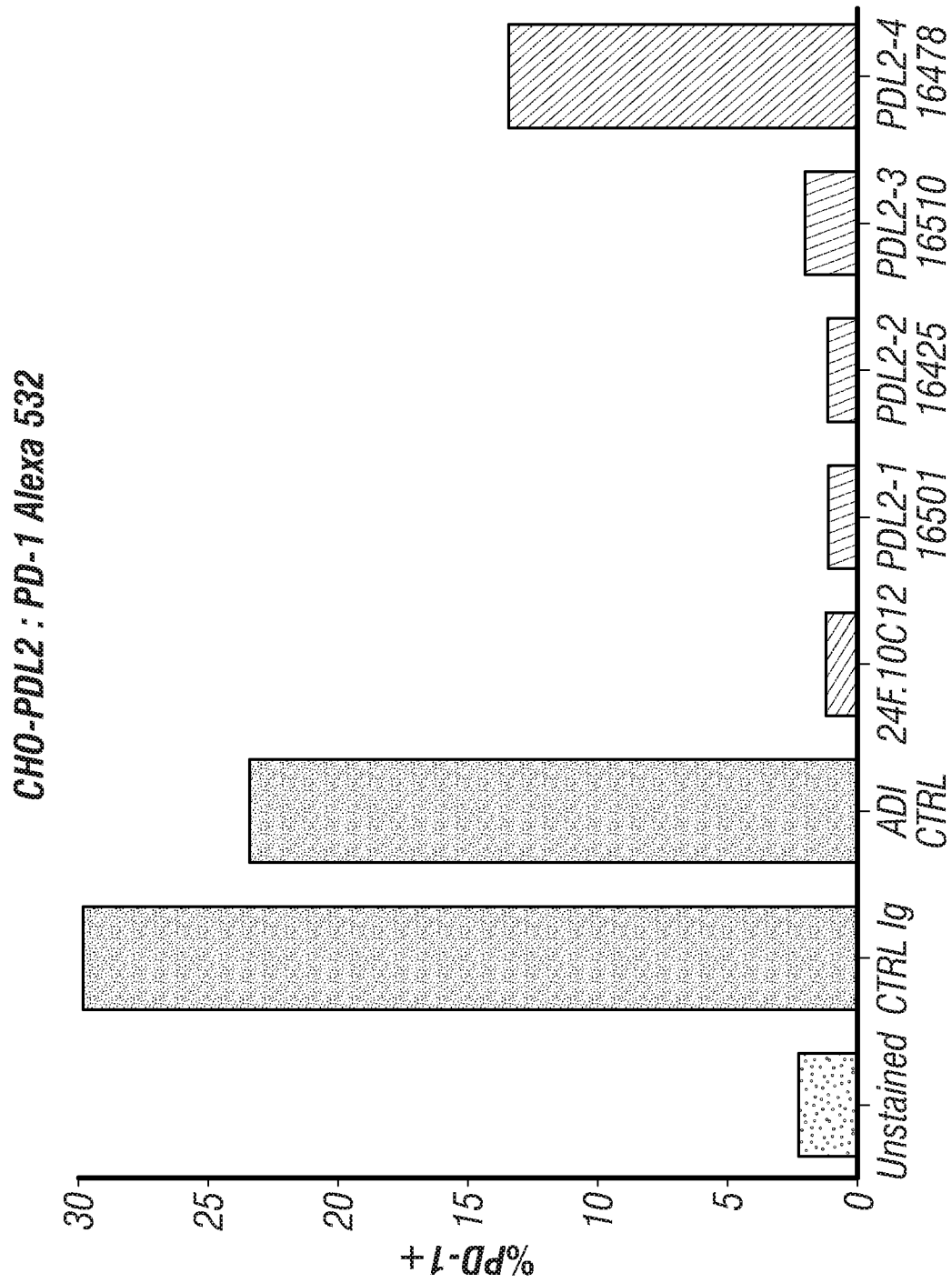

FIG. 1B

75-subclones	IC50 (nM)	ForteBio (M) (Human)	ForteBio (M) (Cyno)
16501	0.71	6.72E-10	3.52E-10
20807	0.27	5.80E-10	2.50E-10
20809	0.31	1.53E-09	2.53E-10
20810	0.41	3.31E-10	3.00E-10
20811	0.24	2.48E-10	2.31E-10

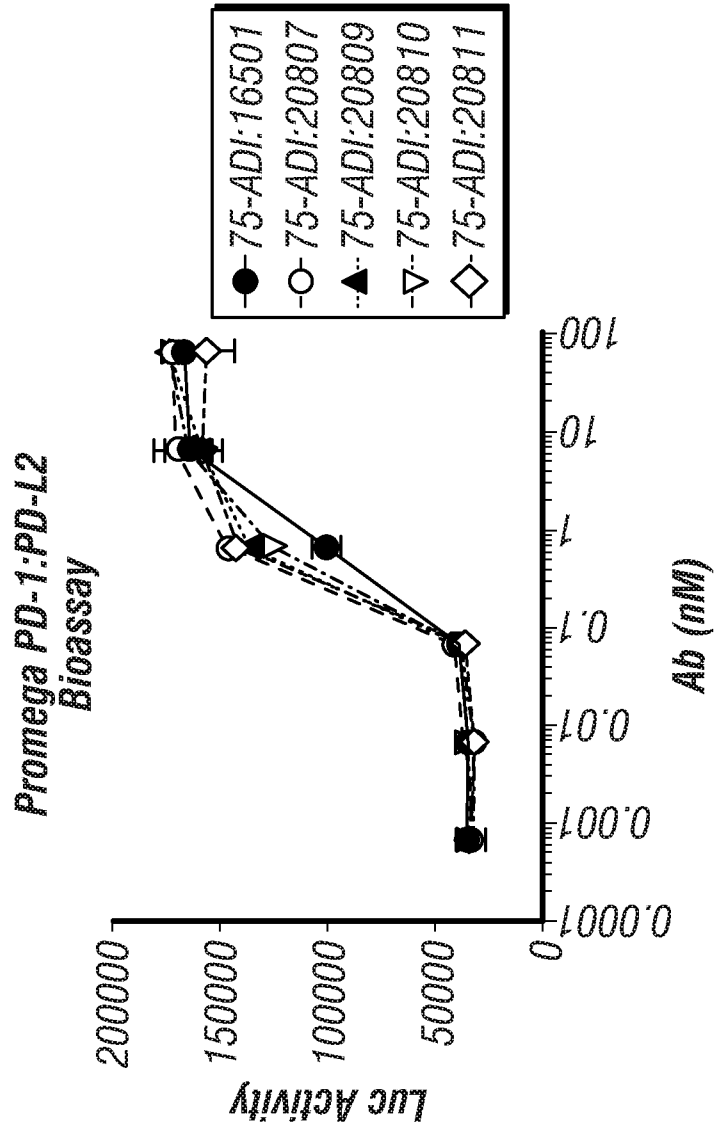

FIG. 2

55 subclones	IC50 (nM)	ForteBio (M) (Human)	ForteBio (M) (Cyno)
16425	2.8	2.93E-10	4.92E-10
20812	0.58	P.F.	3.12E-10
20814	0.33	3.25E-10	3.10E-10
20816	0.38	1.16E-10	2.96E-10
20817	0.37	3.47E-10	2.83E-10

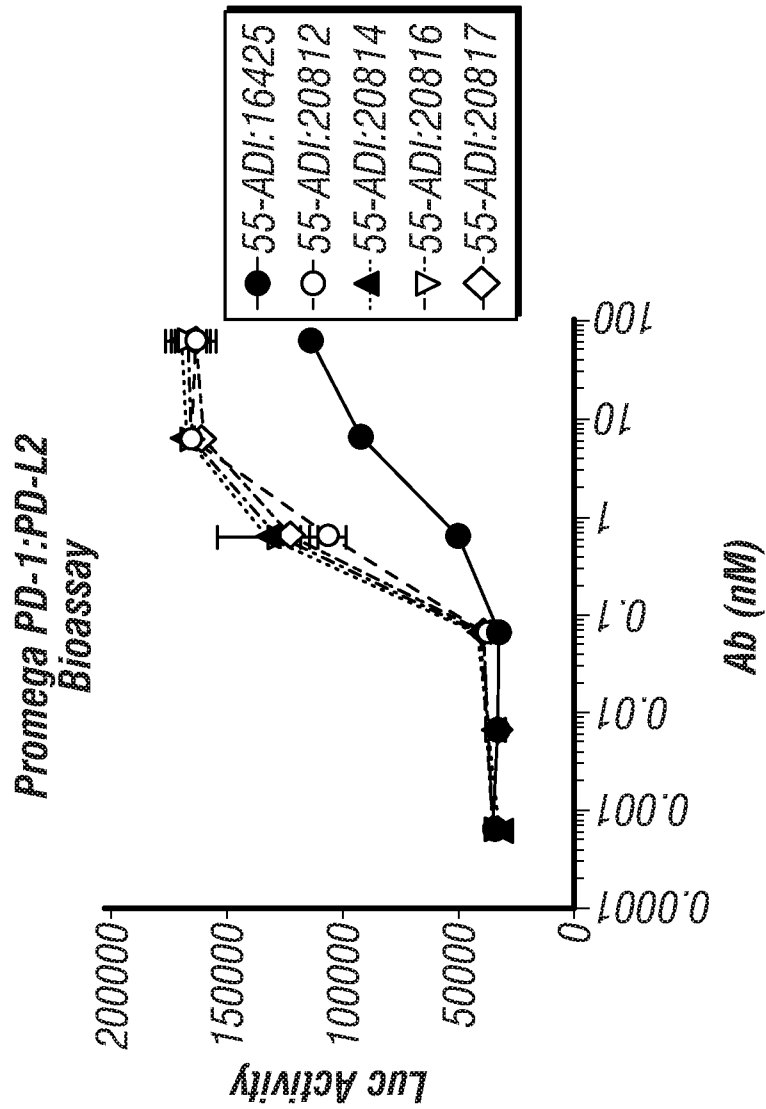

FIG. 2 (Cont'd)

5/9

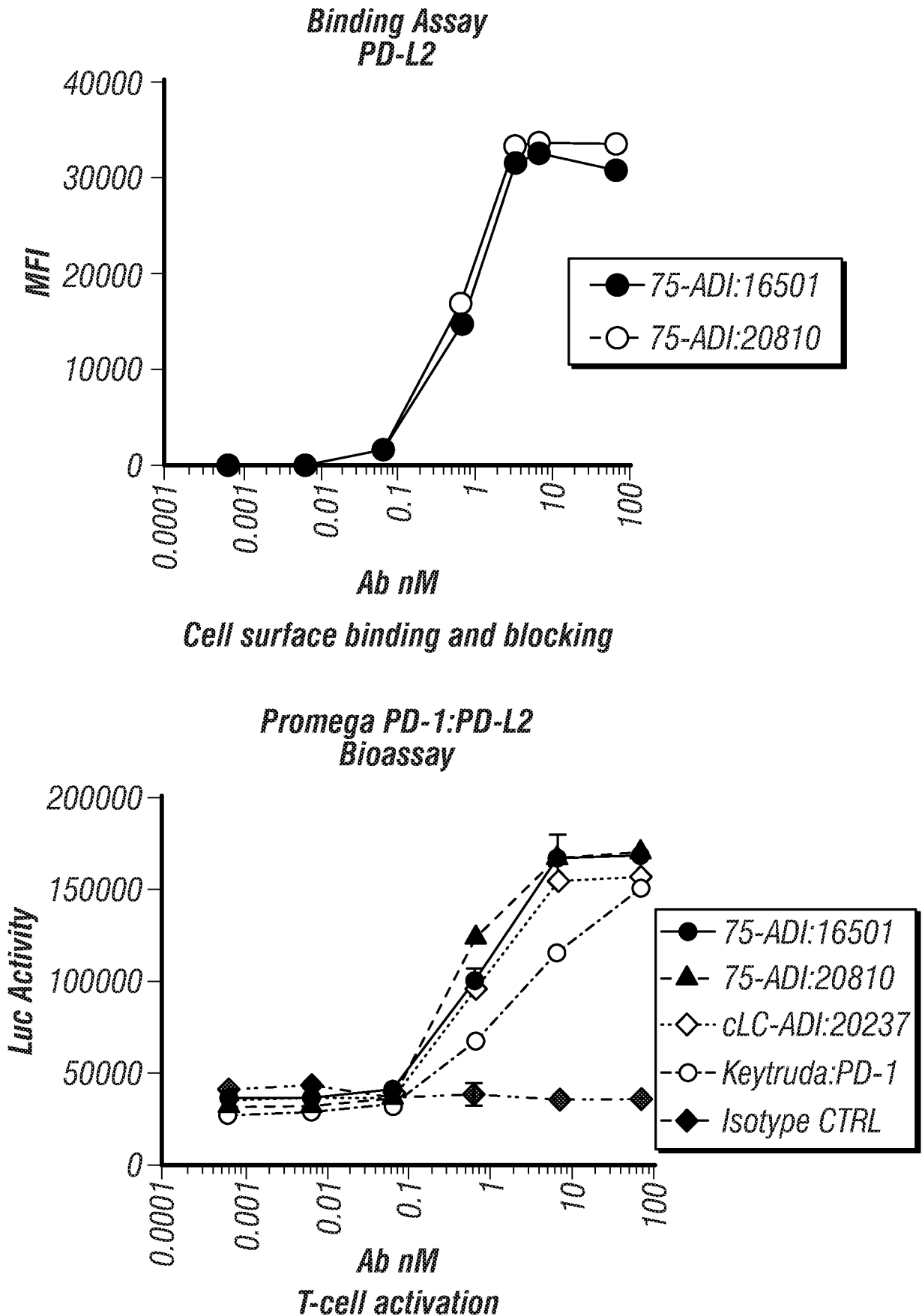

FIG. 3

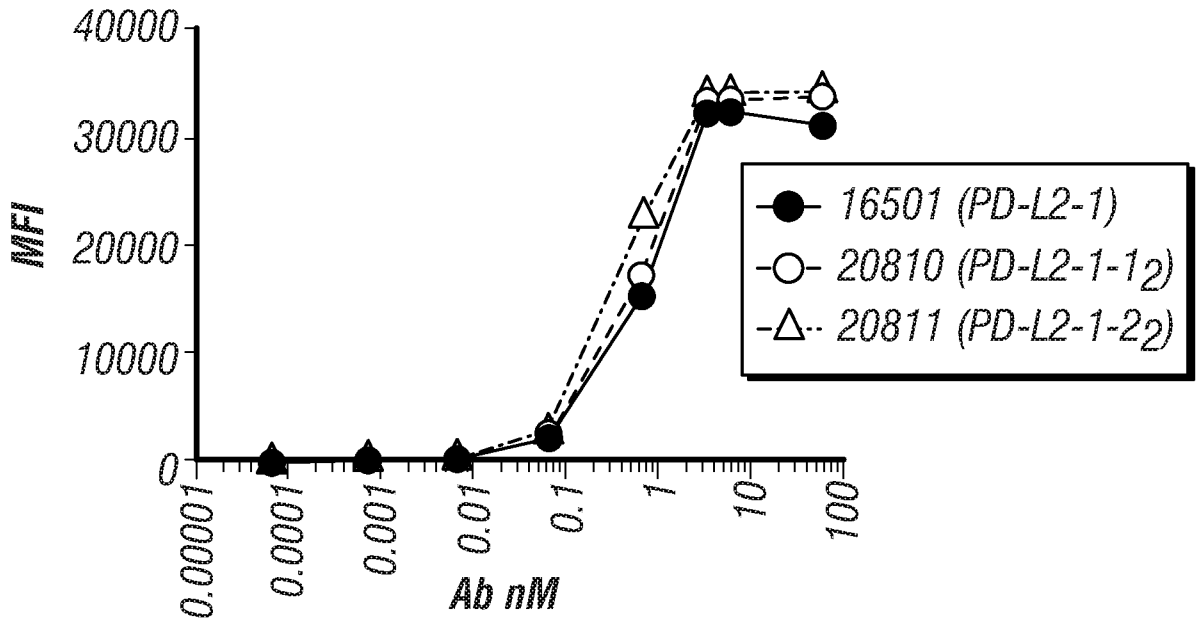

FIG. 4A

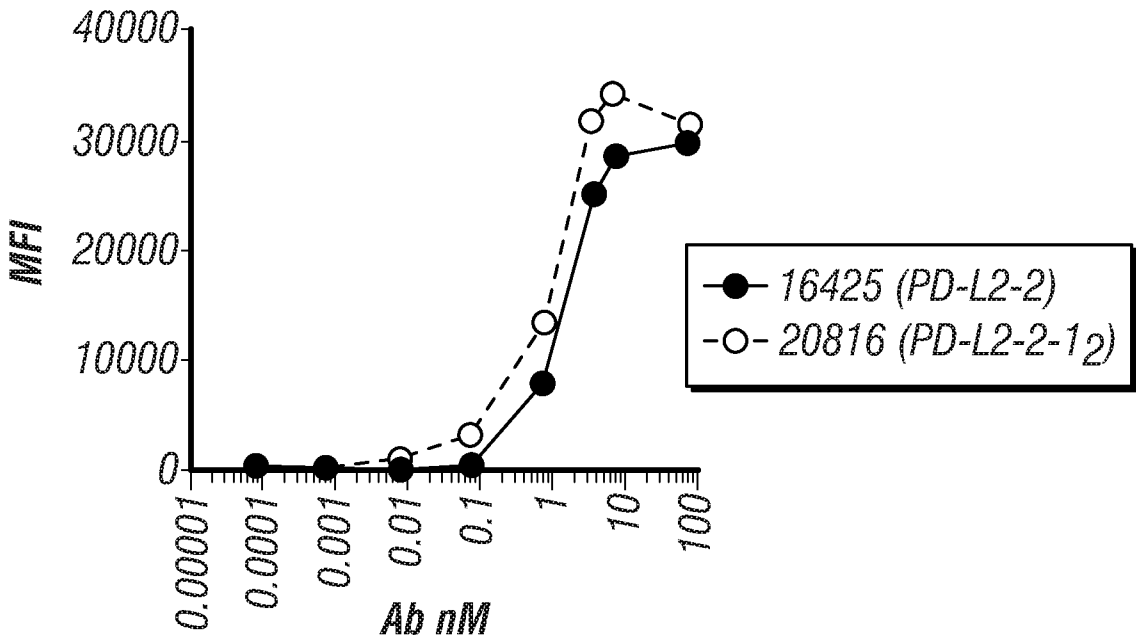

FIG. 4B

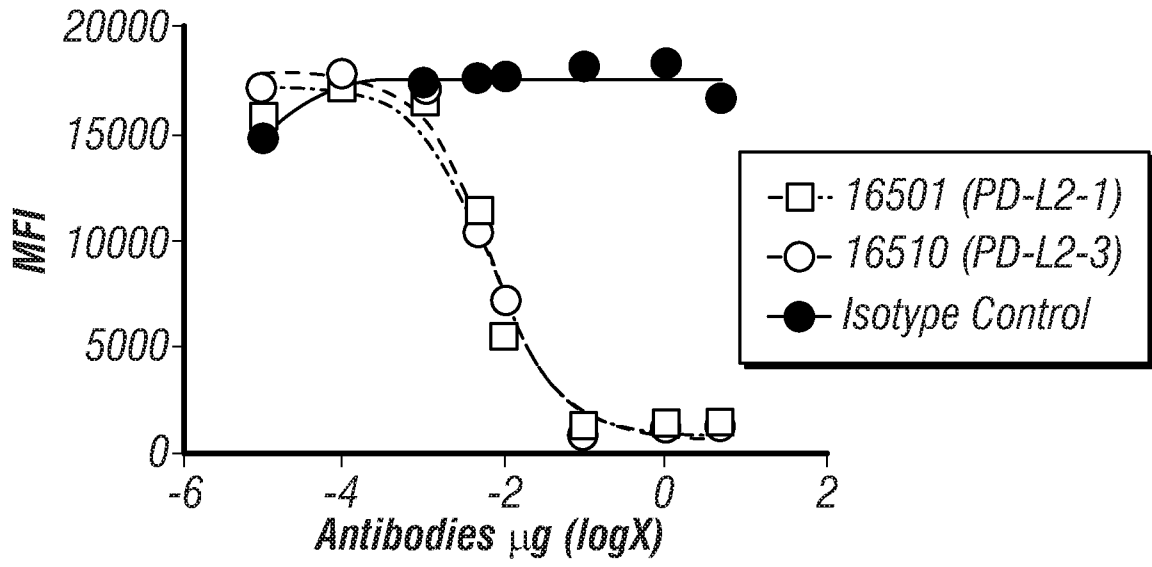

FIG. 4C

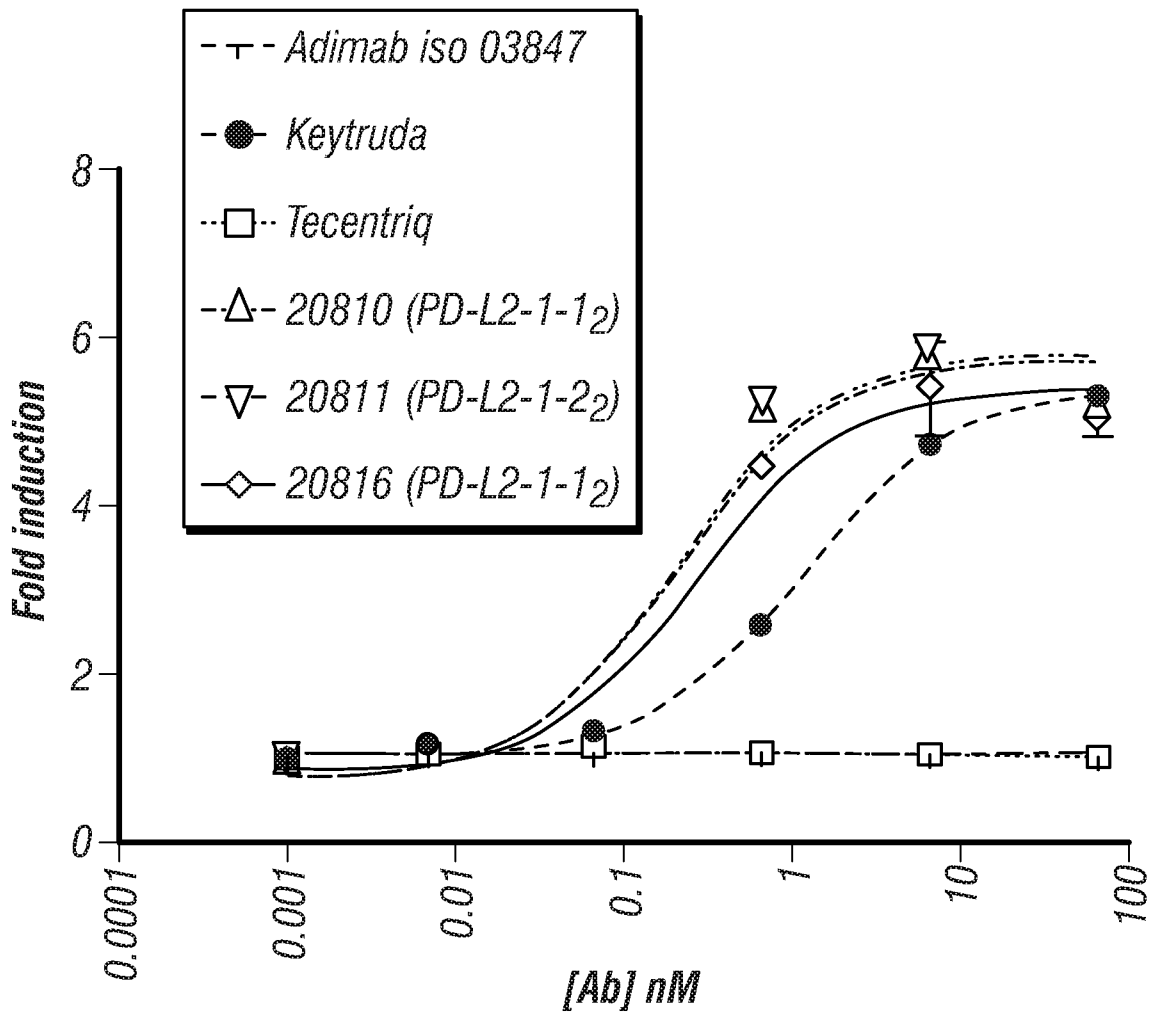

FIG. 5

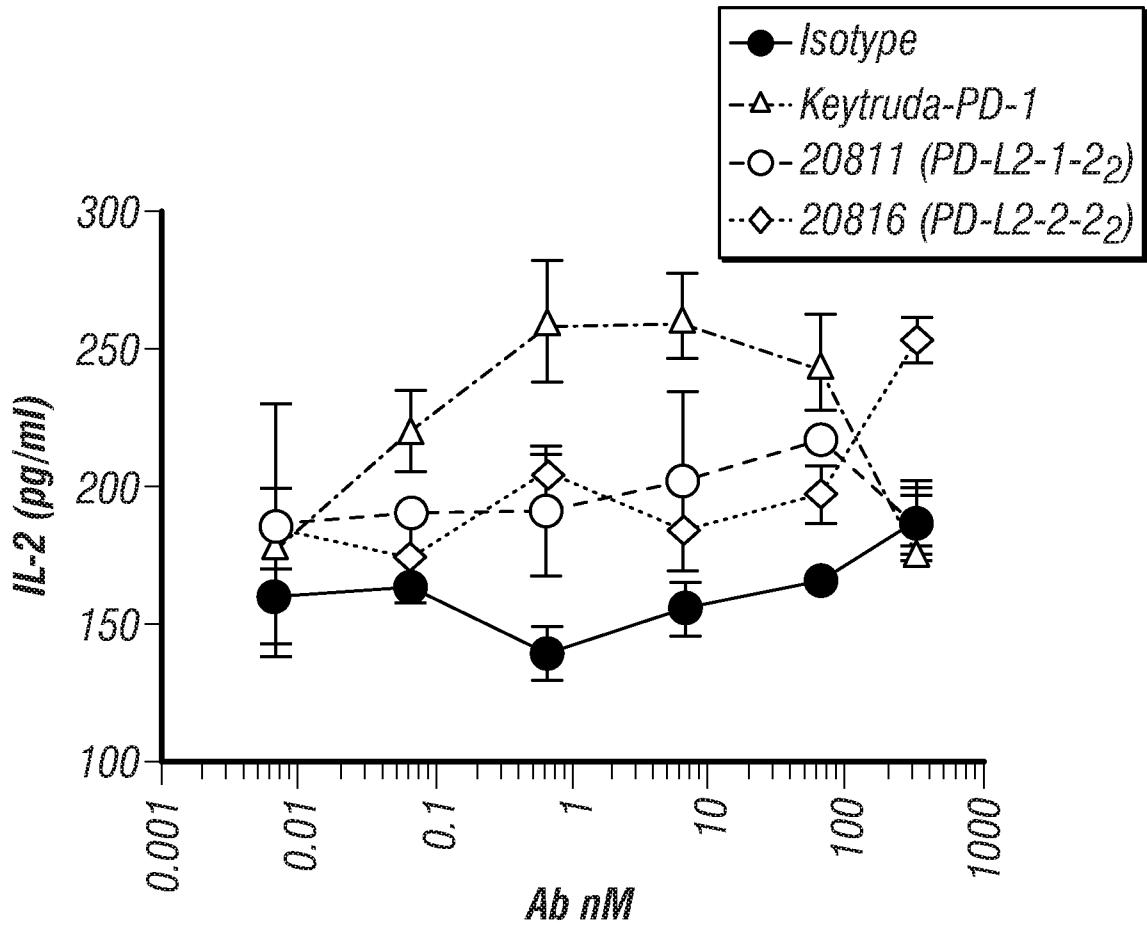

FIG. 6A

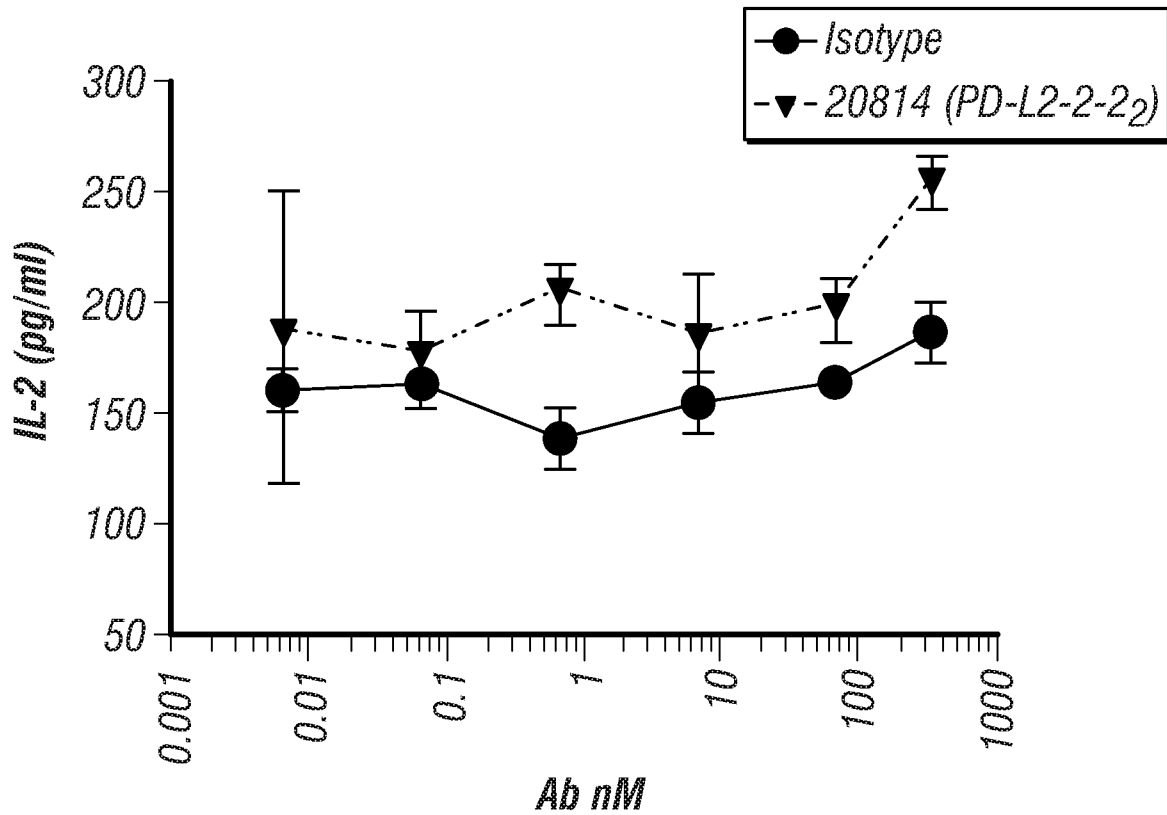

FIG. 6B

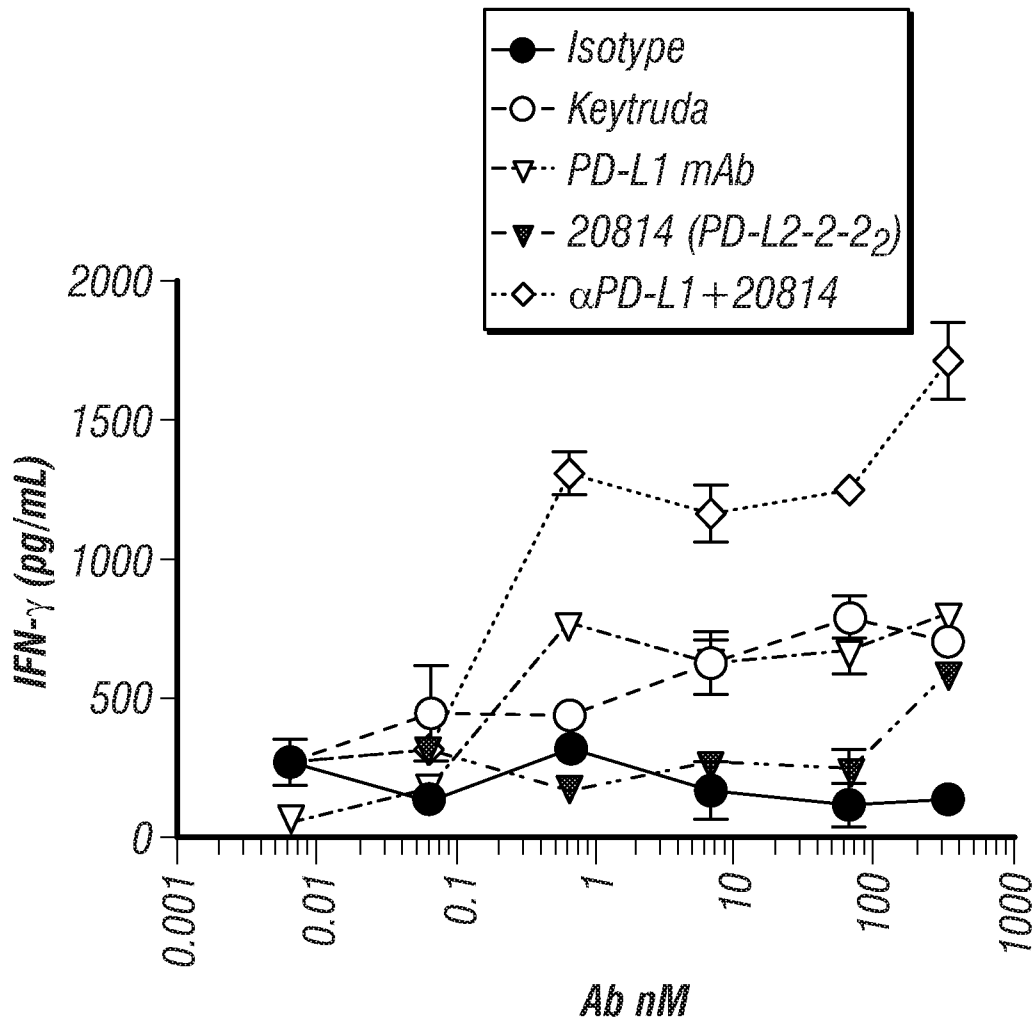
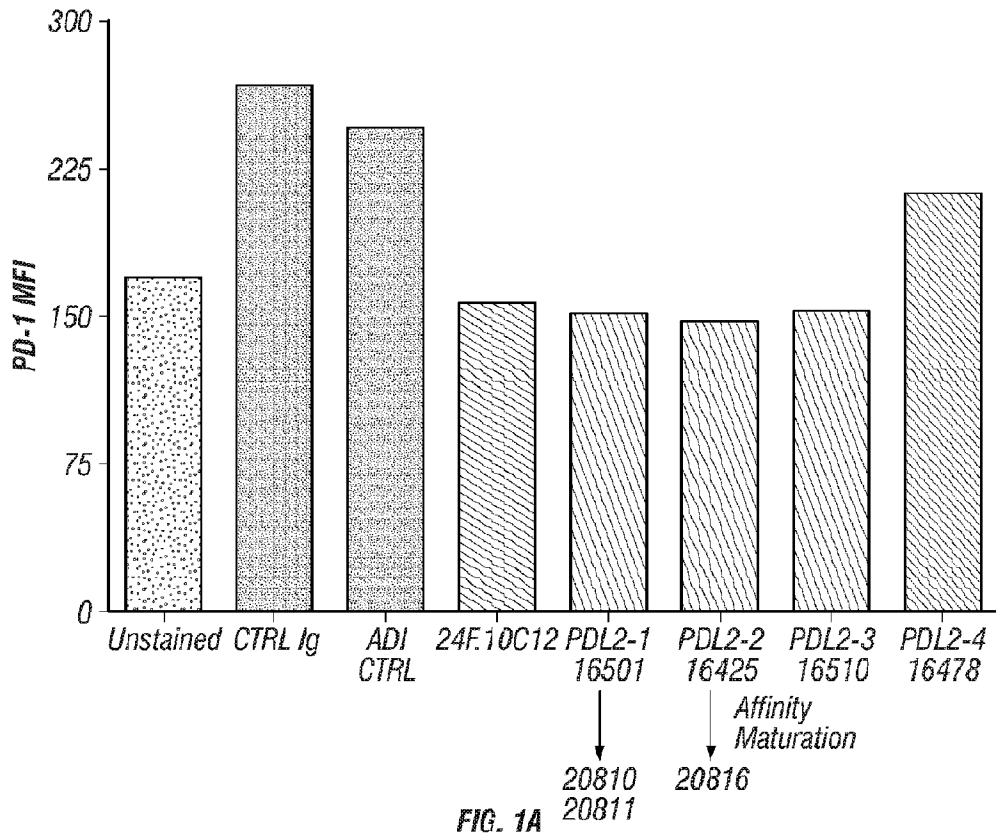
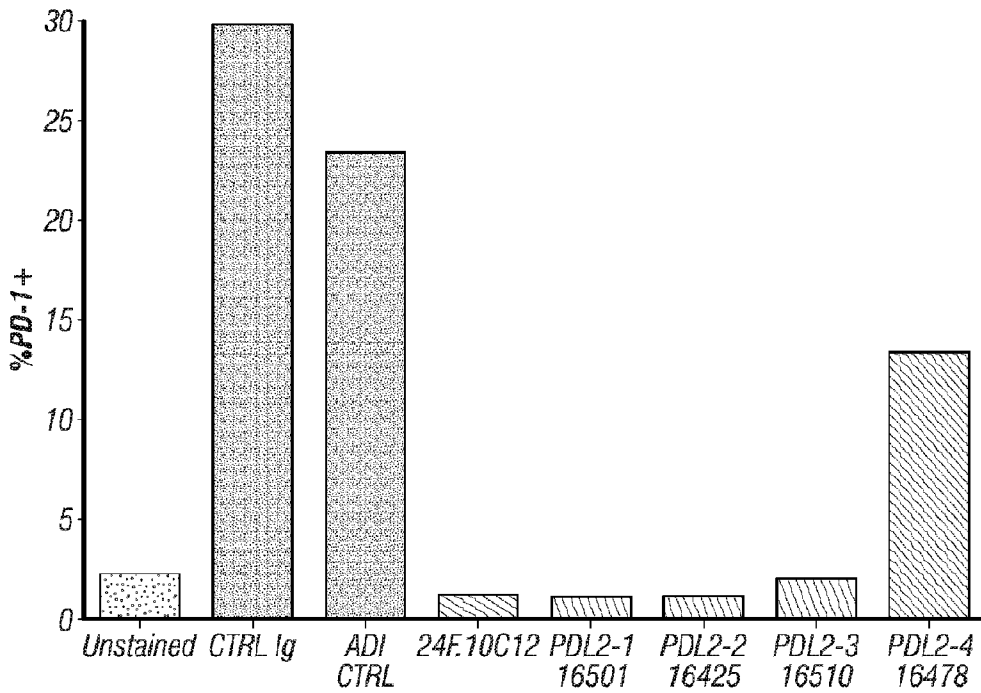

FIG. 6C

**CHO-PDL2 : PD-1 Alexa 532**



**CHO-PDL2 : PD-1 Alexa 532**



**FIG. 1B**