

(12) INTERNATIONAL APPLICATION PUBLISHED UNDER THE PATENT COOPERATION TREATY (PCT)

(19) World Intellectual Property Organization
International Bureau



(43) International Publication Date
20 February 2003 (20.02.2003)

PCT

(10) International Publication Number
WO 03/013301 A1

- (51) International Patent Classification⁷: **A43B 3/26**, 13/14, 3/00, 23/02, 7/28
- (74) Agent: **GIAVARINI, Francesco**; Giavarini E Associati S.r.l., Via XX Settembre, 58/A, I-24122 Bergamo (IT).
- (21) International Application Number: PCT/EP02/08626
- (81) Designated States (*national*): AE, AG, AL, AM, AT, AU, AZ, BA, BB, BG, BR, BY, BZ, CA, CH, CN, CO, CR, CU, CZ, DE, DK, DM, DZ, EC, EE, ES, FI, GB, GD, GE, GH, GM, HR, HU, ID, IL, IN, IS, JP, KE, KG, KP, KR, KZ, LC, LK, LR, LS, LT, LU, LV, MA, MD, MG, MK, MN, MW, MX, MZ, NO, NZ, OM, PH, PL, PT, RO, RU, SD, SE, SG, SI, SK, SL, TJ, TM, TN, TR, TT, TZ, UA, UG, US, UZ, VN, YU, ZA, ZM, ZW.
- (22) International Filing Date: 1 August 2002 (01.08.2002)
- (25) Filing Language: English
- (26) Publication Language: English
- (30) Priority Data:
TV2001A000107 3 August 2001 (03.08.2001) IT
- (84) Designated States (*regional*): ARIPO patent (GH, GM, KE, LS, MW, MZ, SD, SL, SZ, TZ, UG, ZM, ZW), Eurasian patent (AM, AZ, BY, KG, KZ, MD, RU, TJ, TM), European patent (AT, BE, BG, CH, CY, CZ, DE, DK, EE, ES, FI, FR, GB, GR, IE, IT, LU, MC, NL, PT, SE, SK, TR), OAPI patent (BF, BJ, CF, CG, CI, CM, GA, GN, GQ, GW, ML, MR, NE, SN, TD, TG).
- (71) Applicant (*for all designated States except US*): **BENETTON GROUP S.P.A.** [IT/IT]; Via Villa Minelli, 1, I-31050 Ponzano Veneto (IT).
- (72) Inventors; and
- (75) Inventors/Applicants (*for US only*): **CALVANI, Romano** [IT/IT]; Via Civitanova, 162, I-62012 Civitanova Marche (IT). **BACCHIEGA, Flavio** [IT/IT]; Via Solferino, 5, I-31044 Montebelluna (IT).
- Declarations under Rule 4.17:**
 — of inventorship (Rule 4.17(iv)) for US only
 — of inventorship (Rule 4.17(iv)) for US only

[Continued on next page]

(54) Title: AN IMPROVED FOOTWEAR STRUCTURE

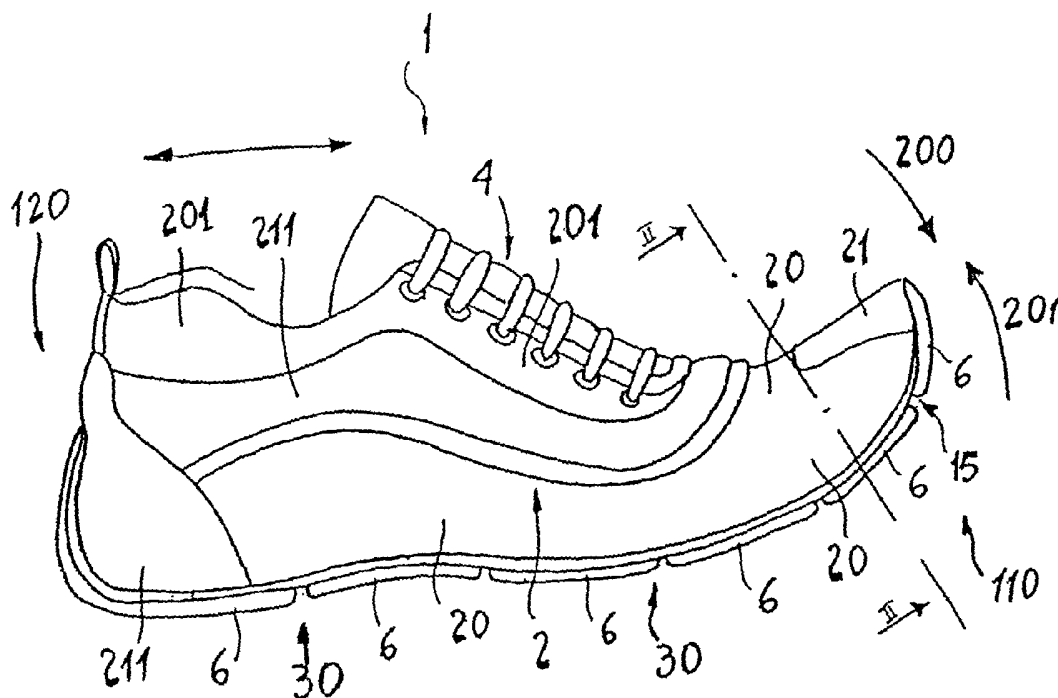

(57) Abstract: An improved footwear structure, which comprises an upper and a sole, associated to such upper. The footwear structure also comprises fitting means, which are associated to such upper and such sole for accommodating the internal volume of such footwear structure to the size of a user's foot by means of co-operating resilient deformations of such upper and such sole.

WO 03/013301 A1



Published:

- *with international search report*
- *before the expiration of the time limit for amending the claims and to be republished in the event of receipt of amendments*

For two-letter codes and other abbreviations, refer to the "Guidance Notes on Codes and Abbreviations" appearing at the beginning of each regular issue of the PCT Gazette.

AN IMPROVED FOOTWEAR STRUCTURE

DESCRIPTION

The present invention relates to a footwear structure, which is particularly suitable for leisure or sports activities.

5 It is notorious that a basic requirement for a footwear structure consists of the fact that it should be counter-shaped as far as possible to the shape of the user's foot in order to obtain a comfortable fit. To achieve this aim, it is usual fabricate articles of footwear in different sizes. Of course, this fact entails the drawback that the higher is the multiplicity of different sizes available for a certain article
10 of footwear, the higher are the production, storage and transportation costs related to such article of footwear and the higher is the difficulty in accomplishing an efficient logistic management of the production and distribution stocks.

Additionally, if the user has an increasing foot size, such as a child, a given
15 footwear article is not likely to fit the user's foot comfortably for very long. In some cases, such footwear article is barely worn before it no longer fits the user's foot. To prevent this, such footwear article can be bought in a larger size. But in this case, the user may slide forward and backward inside the footwear structure with a reduced comfort.

20 Other reasons for variation of the foot size may include, for example, weight gain, weight loss, water retention or diseases. In this case, a footwear structure of a certain size could be no more comfortable for the user, who is thus obliged to buy another more comfortable article of footwear.

In order to solve this kind of problems, several adjustable fit footwear articles
25 have been conceived.

In US patent N° 6,279,251, it is disclosed a shoe, which includes an expansible liner that conforms to the user's foot of different sizes. The main drawback of this known solution consists of its intrinsic complexity, which very likely entails

relatively high production costs. Moreover, while the upper of the shoe is somehow deformable, the size of the sole remains unchanged. This fact could reduce user's comfort, particularly if the shoe is used for sports activities. In fact, if a user with larger foot size wears the shoe, the shoe sole could be no
5 more able to guarantee a suitable support for the user's foot.

In patent application N° TV99U000057, it is disclosed an inner sports shoe for use in ski boots, skates or the like, which comprises two separate elements interconnected by a resiliently deformable intermediate element. The main drawback of this type of sports shoes consists of the fact that they are not in
10 itself suitable for walking. In fact, they generally comprise comprises an upper and a sole, possibly one with each other, fabricated in soft fabrics, since they are basically conceived for being associated to a rigid shell.

Other examples of adjustable fit footwear articles are disclosed in US patents N° 5,325,614 and N° 6,138,385. In these solutions, adjustable means, which can be
15 operated by the user, are adopted to change the size of the footwear article. Also, these footwear structures have the drawback of being provided with a relatively complex structure, thereby entailing relatively high production costs.

Therefore, the main aim of the present invention is to provide a footwear structure, which can be worn in maximum comfort also by feet of different
20 shapes and sizes and which is relatively simple in its structure.

Within the scope of the above aim, another important object of the present invention is to provide a footwear structure, which allows achieving a considerable improvement in stock management and remarkable reductions in transportation and storage costs.

25 Another important object of the present invention is to provide a footwear structure, which can be fabricated with relatively low manufacturing costs.

Thus, the present invention provides, a footwear structure, which comprises an upper and a sole, associated to such upper. The footwear structure, according to

the present invention, is characterised in that it comprises fitting means, which are associated to such upper and such sole for accommodating the internal volume of such footwear structure to the size of a user's foot by means of co-operating resilient deformations of such upper and such sole.

5 Further characteristics and advantages of the footwear structure, according to the present invention, will become apparent from the detailed description of a particular embodiment, illustrated by way of example in the annexed drawings, but not limited thereto, wherein:

10 figures 1-2 are different section views of a preferred embodiment of the footwear structure, according to the present invention; and

figures 3-4 are a different views of a preferred embodiment of the footwear structure, according to the present invention, worn by feet of different sizes; and

figures 5-6 are exploded views of different embodiments of the sole of the footwear structure, according to the present invention; and

15 figures 7-11 are schematic top views of various embodiments of the sole of the footwear structure, according to the present invention; and

figure 12 is a cross section view of another preferred embodiment of the footwear structure, according to the present invention.

20 With reference to the above figures, reference number 1 designates a footwear structure, according to the present invention. Such footwear structure 1 comprises an upper 2 associated, at the bottom, to a sole 3. The footwear structure 1, according to the present invention, is provided with self adjustable fitting means, which are associated to the upper and the sole 3, for accommodating the footwear structure 1 to the size of a user's foot. This is
25 obtained by means of inducing co-operating resilient deformations of the upper 3 and the sole 2.

Advantageously, the fitting means comprise one or more first regions 20, 201 that are fabricated in a material, which is resiliently deformable both in a

longitudinal and a transverse direction. For this aim, it is possible to use those materials known with the brand name "LYCRA[®]", or fabrics consisting of a weft fabricated in stretch material (again such as "LYCRA[®]") combined with yarns in polyester or those materials known with the brand name "NYLON[®]". It is also possible, for example, to use fabrics consisting of a weft fabricated with a composition of several stretch yarns, such as "LYCRA[®]", and other materials, for example the one known and sold under the brand name "CORDURA[®]". The first regions 20, 201 may be associated to one or more second regions 21, 211, variously shaped, fabricated in materials presenting reduced tension set. The upper 2 may be advantageously provided with known type of fastening devices 4, usually located in the area of the upper surface of the foot or the instep.

The fitting means may advantageously comprise also third regions 30 of the sole 3, which are at least partially made of a resiliently deformable material. The third regions 30 may comprise, for example, a first layer 5, fabricated in waterproof resiliently deformable material, preferably presenting a high resistance to perforation and abrasion. For example, it is possible to use materials such as rubber or a resiliently deformable fabric provided with a weft that is combined with threads in materials presenting high strength, such as the material known by the brand name "KEVLAR[®]". The bottom of the first layer 5 is preferably associated to one or more separate layers in contact with the ground, which advantageously comprise a plurality of inserts 6 possibly fabricated in a rigid or semi-rigid plastic material. In this manner, the inserts 6, being in contact with the ground, present advantageously characteristics of high resistance to perforation and a high resistance to abrasion. The arrangement of the inserts 6 on the first layer 5 may be the most suitable in relation to the characteristics of deformability required by the sole 3. Particularly, such inserts 6 may be arranged according to a layout defining a plurality of grooves 7, which allows an easy deformation of the sole 3. The inserts 6 may be associated with

the first layer 5 through stitching with rubber thread or with traditional non-elastic thread. In this second case, to maintain the resilient characteristics of the sole 3, the arrangement of the inserts 6 on the first layer 5 allow excellent deformability of the sole 3 both in a transverse and especially in a longitudinal direction (see figure 4). The inserts 6 may also be glued to the first layer 5, or over-injected, or also made one with the same, for example through a single injection moulding operation of plastic material.

The sole 3 comprises advantageously also a pliable region 15, which is obtained approximately transversely near the toe portion 110 of the footwear structure 1. In its more general definition, the footwear structure according to the present invention is therefore characterised in that the sole 3 has a pliable region 15 in proximity of its toe end, said pliable region 15 allowing a bending of the toe portion of the upper with a consequent change of its overall longitudinal dimension so as to accommodate the internal volume of the footwear structure to the size of a user's foot.

It should be appreciated the different co-operating resilient deformation actions operated by the fitting means on the upper 2 and the sole 3.

The first regions 20 of the fitting means exert a resilient stress on the toe portion 110 on a predefined direction aimed at lifting up the toe portion 110 from the ground (see arrow 200). The third regions 30 (particularly in the pliable region 15) allow an easy bending of the sole 3, approximately in the same predefined direction 200, on which the resilient stress is exerted by the first regions 20. Thus, the co-operating shrinking of at least a part of the first regions 20 and the extension of at least a part of the third regions 30 allows reducing the overall longitudinal dimension of the footwear structure 1, the size of the upper 2 being resiliently reduced. A comfortable use of the footwear structure 1 by users with small foot size is thereby allowed. Conversely, also users with larger foot size may wear the same footwear structure 1 as well. In this case, the forces exerted

by the user's foot are largely higher than the resilient stress exerted by the first regions 20. The size of the upper 2 and the sole 3 is resiliently enhanced and the toe portion 110 is thereby forced to bend towards the ground (see arrow 201). Therefore, the overall longitudinal dimension of the footwear structure 1 is enhanced.

The interconnection between the upper 2 and the sole 3 may be suitably accomplished through the bending and fixing of the side edges 80 and 81 of the upper 2, along the upper surface of the sole 3. Such kind of interconnection allows to maintain substantially unchanged the resilient characteristics of the footwear structure 1 and may therefore be accomplished, for example, by stitching, using a thread made in elastic material, or through gluing of the side edges 80 and 81 on top of the first layer 5, or with a combination of the two techniques. It is advisable that the parts are glued together using non-crystallising glue, since such process of crystallisation may lead to a reduction, sometimes considerable, in the characteristics of resilience of the materials in contact.

Preferably, as shown in figure 12, the footwear structure may comprise third fitting means, said third fitting means comprising a separate layer of resiliently deformable fabric 13, which is inserted between the upper 2 and the sole 3. The layer 13 may be advantageously fabricated in the same material as the first regions 20 of the upper 2. Such separate layer 13 is attached to the outer edges 14 of the upper 2, preferably by means of a known type of stitching, known by the name of "Strobel stitching", in such a way as to fabricate a substantially tubular shaped upper. It should be noticed that the use of the layer 13 allows to achieve (in co-operation with the resilient action exerted by the first regions 20) a comfortable lateral fit of the upper to the user's foot, even if the size/shape of the user's foot varies remarkably.

Inside the upper 2 and at its bottom part, on the upper surface of the sole 3, a first mounting insole 9 may be advantageously positioned, so as to ensure a certain rigidity of the sole 3 or arch support of the footwear structure 1. This first insole 9 may, for example, comprise a suitably shaped sheet of rubber. A second insole 10 may be also arranged on top of the first insole 9, so as to increase the rigidity of the sole 3. The second insole 10 may comprise advantageously also second fitting means arranged so as to allow a variation in the longitudinal extension of the second insole 10. Particularly, the second fitting means are positioned at the front of the second insole, in correspondence of a portion 11 of the toes and may comprise two or more notches 12, suitable for giving the second insole 10 the possibility of varying its longitudinal extension, thereby allowing free elongation of the footwear structure 1. The second insole 10 may be shaped in such a way as to present a desired number of notches, variously positioned, as illustrated in figure 9-11. Additionally, the second insole 10 may also have a suitable profile, in which a block or a gentle protuberance (not shown) in the foot arch region are accentuated, thereby making it more comfortable for the user.

Use of the footwear structure 1, according to the present invention, is therefore as follows: with reference to figures 1 and 3, the force exerted by the first fitting means induce the footwear structure 1 to accommodate its internal volume to the shape/size of the user's foot. The fitting means are self adjustable since they exert their action of resiliently deforming the upper 2 and the sole 3 according to the shape/size of the user's foot without the need of being operated by the user. In fact, if the footwear structure 1 is worn by a person with small feet, the first fitting means make the upper 2 clinging immediately to the foot shape and make the toe portion 110 bending upward to decrease the length of the footwear structure 1. At the same time the portion 11 of the second insole 10 conforms to the movement of the toe portion 110 and flexes upwards, bending along the

notches 12. If the user has larger foot size, the first fitting means allows the upper 2 to expand according to the foot shape/size, while the toe portion 110 (together with the second insole 10) is allowed to bend towards the ground, thereby determining an increase of the length of the footwear structure 1.

- 5 It has thus been shown in practice that the footwear structure 1, according to the present invention, allows to achieve the intended aim and objects, since it can be used in maximum comfort by users with different shape and size feet and since it is provided, at the same time, with a very simple structure. In particular, the described structure may efficiently cover at least two successive sizes: in this
- 10 way, both manufacturing costs and especially storage costs are considerably reduced. Fabrication costs are also remarkably reduced thanks to the intrinsic simplicity of the footwear structure 1. Additionally, thanks to its considerable resilient deformability, the footwear structure 1 may also be easily rolled up or bent, so that it can be much easily transported or stored.

CLAIMS

1. A footwear structure comprising:
 - an upper (2) comprising a toe portion (110) and a heel portion (120), and
 - 5 - a sole (3) associated to said upper (2),
characterized in that said sole and said upper comprise first fitting means for accommodating the internal volume of said footwear structure to the size of a user's foot by means of co-operating resilient deformation of said upper and said sole.
- 10 2. A footwear structure according to claim 1, characterized in that said first fitting means are arranged so as to allow a longitudinal and a transversal resilient deformation of said upper and said sole.
3. A footwear structure according to claim 1 or 2, characterized in that said first fitting means comprise a first region (20) of the upper, said first
15 region being at least partially made of resiliently deformable material and exerting a resilient stress on a toe portion (110) of said footwear structure along a predefined direction to lift up said toe portion from the ground.
4. A footwear structure according to claim any of the previous claims, characterized in that said first fitting means comprise a third region (30)
20 of the sole, said third region being at least partially made of resiliently deformable material and allowing an easy bending of said sole so as to allow the lift-up of said toe portion from the ground.
- 5 A footwear structure according to claim 4 and 5 characterized in that a resilient shrinking of at least a part of said first region (20) cooperate with
25 a resilient extension of at least a part of said third region (30) so as to reduce the overall longitudinal dimension of said footwear structure.
6. A footwear structure according to any of claims 3 to 5, characterized in that said first fitting means comprise a second region (21) of the upper,

said second region being at least partially made of materials presenting a reduced tension set.

7. A footwear structure according to any of claims 4 to 6, characterised in that said third region (30) of the sole comprise at least a first layer (5) made of resiliently deformable material waterproof material having a relatively high resistance to perforation and abrasion.
8. A footwear structure according to claim 7, characterized in that said first layer (5) is associated at the bottom with one or more separate layers in contact with the ground.
9. A footwear structure according to claim 8, characterized in that said one or more separate layers comprise one or more inserts (6) made of rigid or semi-rigid plastic materials having a relatively high resistance to perforation and abrasion.
10. A footwear structure according to claim 9, characterized in that said inserts (6) are arranged at the bottom of said first layer (5), so as to define a plurality of grooves (7) that allow an easy deformation of said sole.
11. A footwear structure according to any of claims 4 to 10, characterised in that said third region comprises a pliable region (15) allowing a bending of said toe portion (110) of said upper.
12. A footwear structure according to any of the previous claims, characterized in that it comprises a first insole (9), which is arranged inside and at the bottom part of said upper (2).
13. A footwear structure according to claim 12, characterized in that it comprises a second insole (10), which is arranged inside said upper (2) approximately at the upper surface of said first insole (9).
14. A footwear structure according to claim 13, characterised in that said second insole comprises second fitting means arranged so as to allow a variation in the longitudinal extension of said second insole.

15. A footwear structure according to claim 14, characterised in that said second fitting means comprise two or more notches (12) arranged at a toe portion (11) of said second insole.
16. A footwear structure according to any of the previous claims,
5 characterized in that the side edges of said upper (2) are bent and fixed at the upper surface of said sole(3).
17. A footwear structure according to any of the previous claims, characterized in that it comprises third fitting means, said third fitting means comprising a separate layer of resilient deformable fabric (13)
10 which is inserted between the upper (2) and the sole (3).
18. A footwear structure comprising:
- an upper (2) comprising a toe portion (110) and a heel portion (120), and
 - a sole (3) associated to said upper (2),
- 15 characterized in that said sole (3) comprises a pliable region (15) allowing a bending of said toe portion (110) of said upper with a consequent change of its overall longitudinal dimension so as to accommodate the internal volume of the footwear structure to the size of a user's foot.

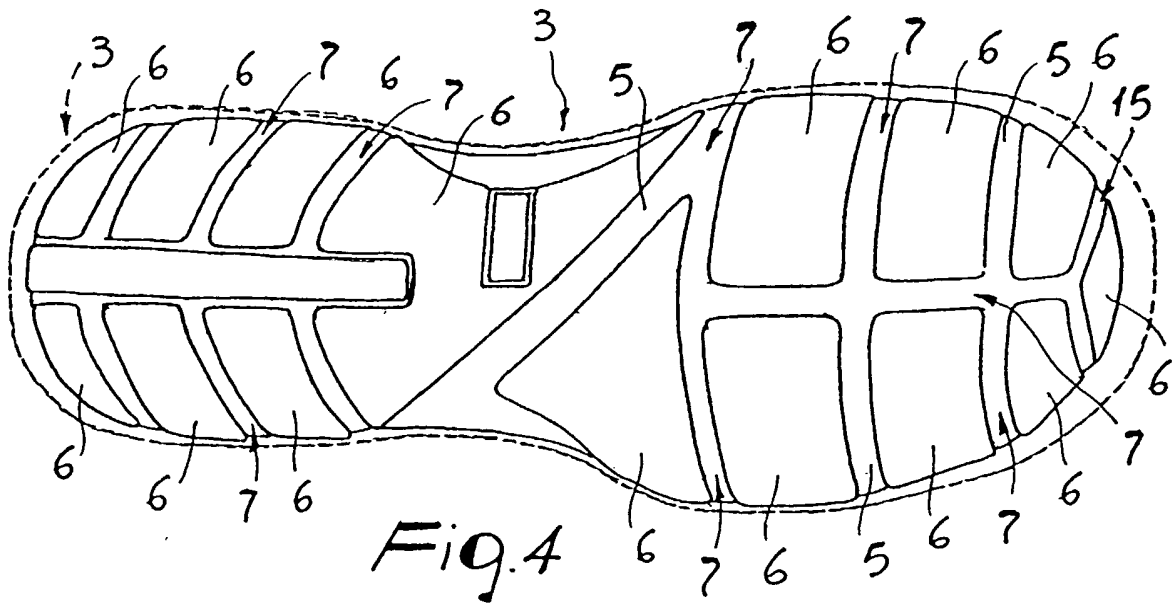
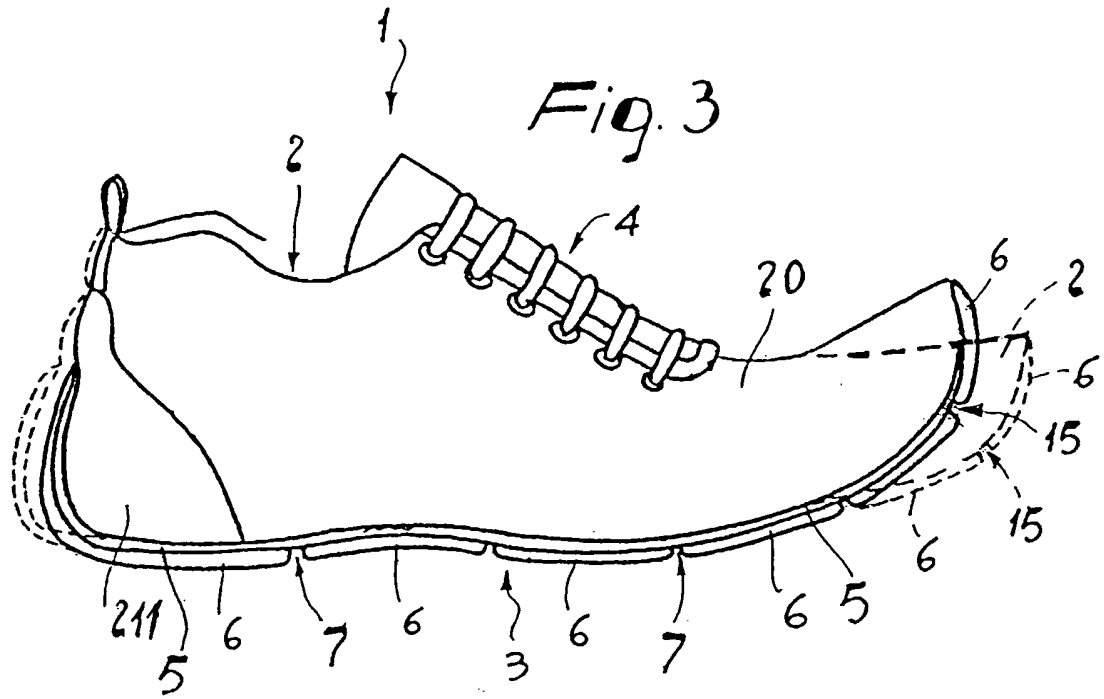

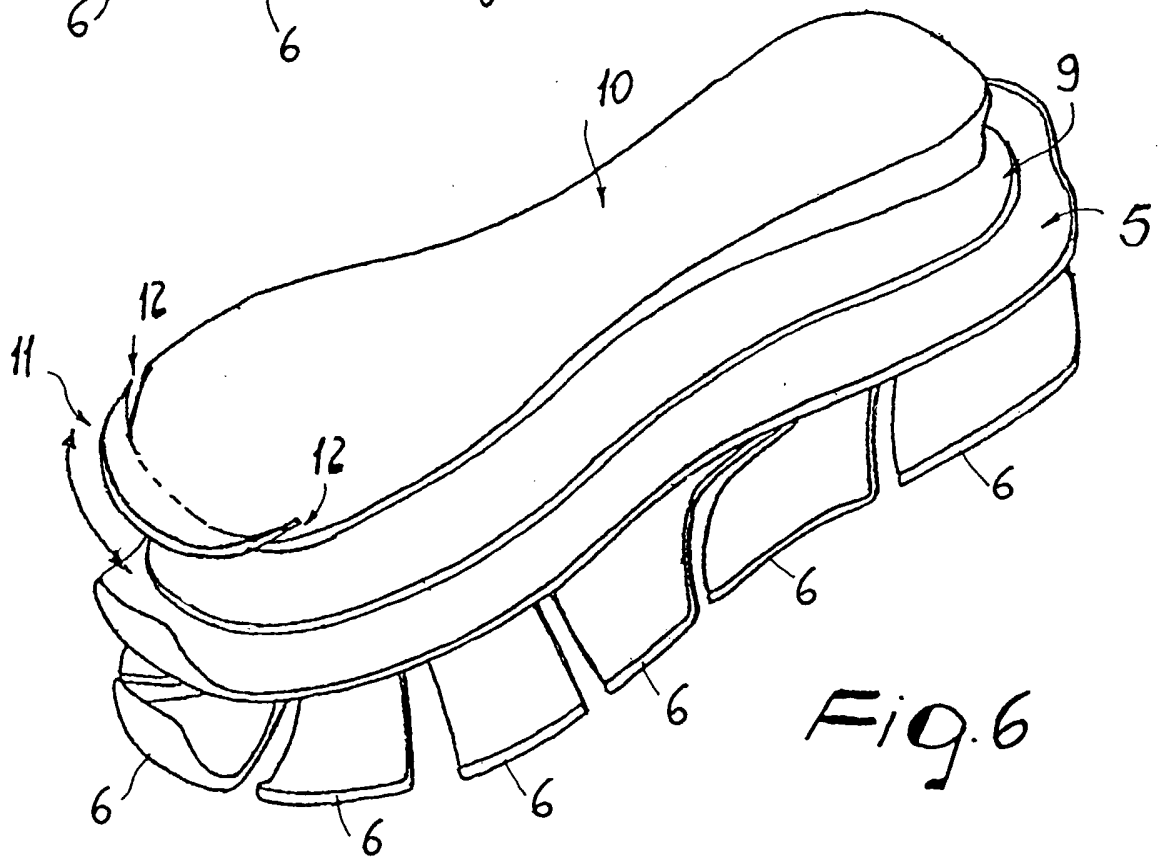
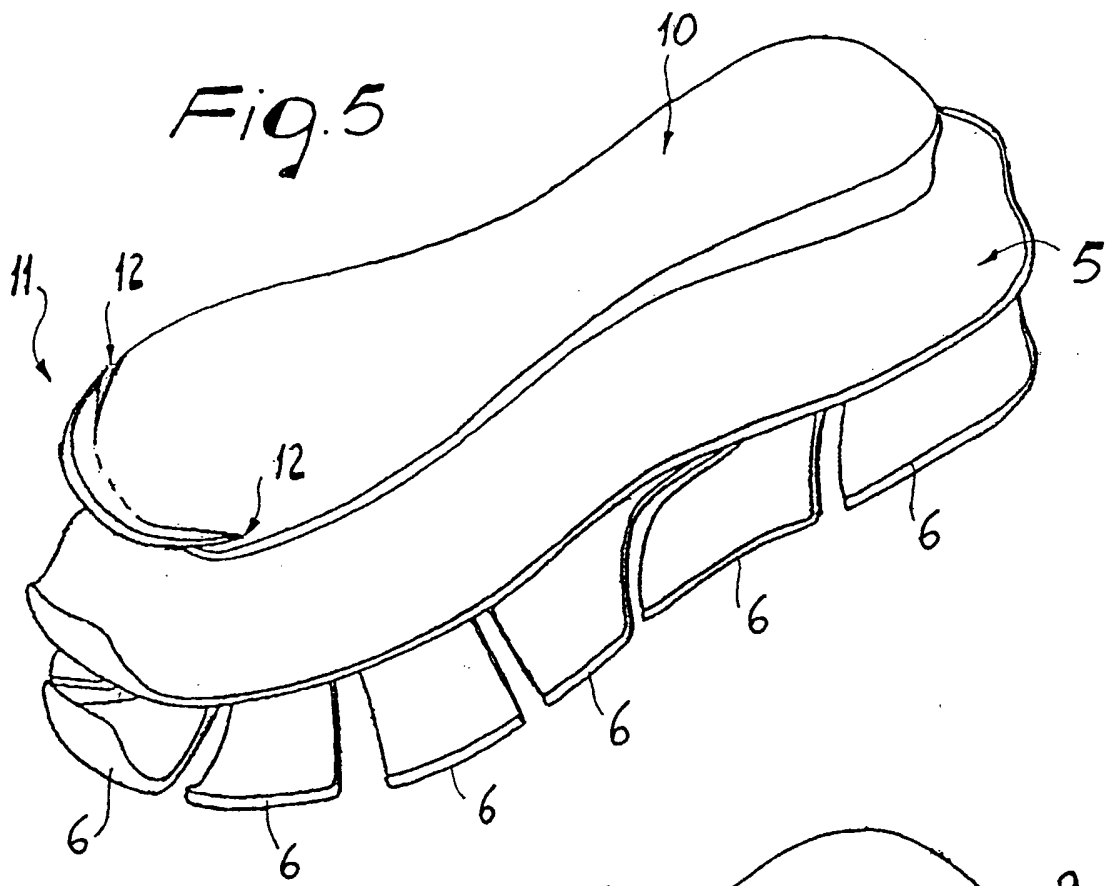

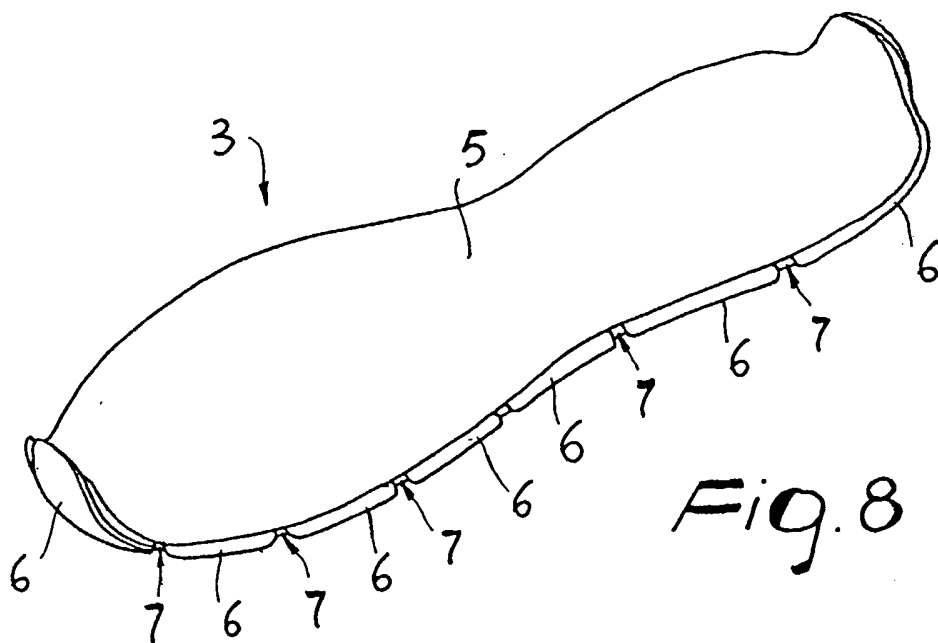
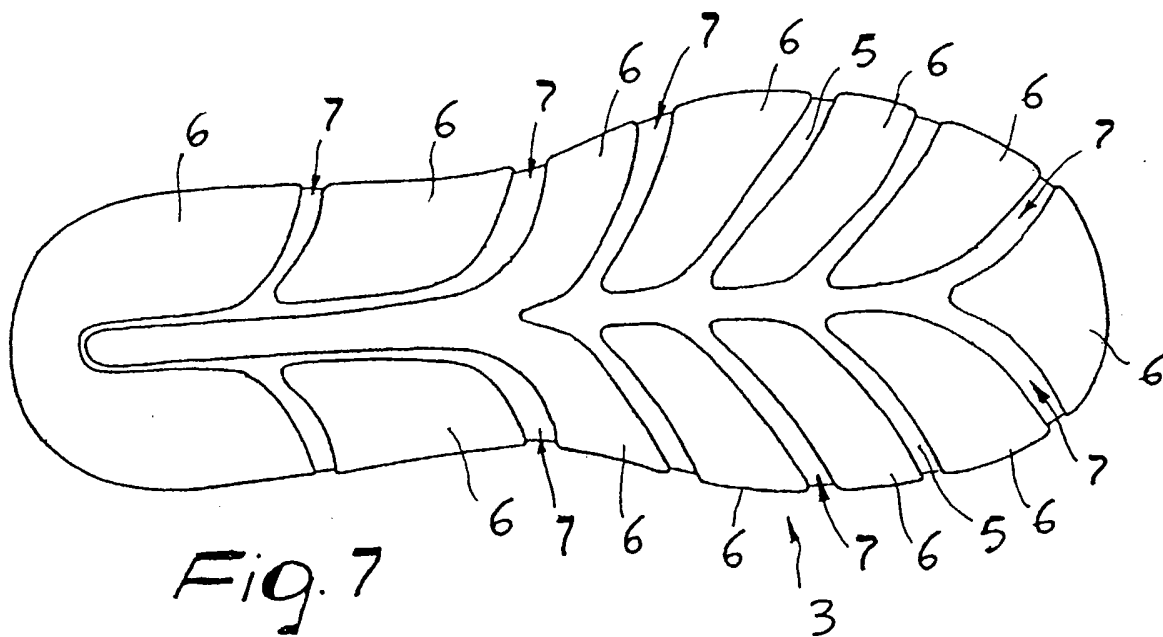

Fig.9

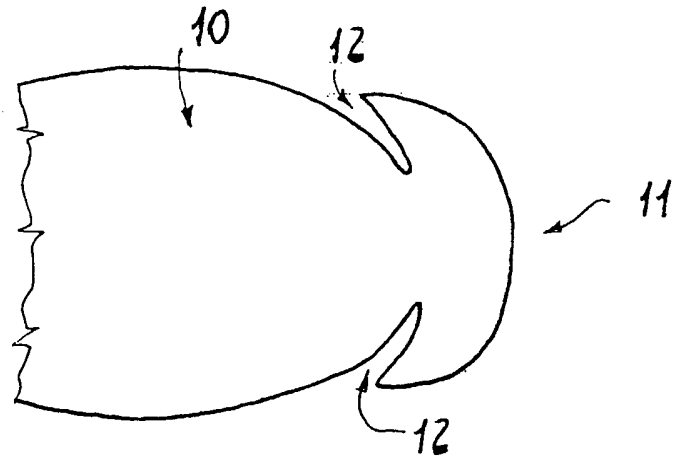

Fig.10

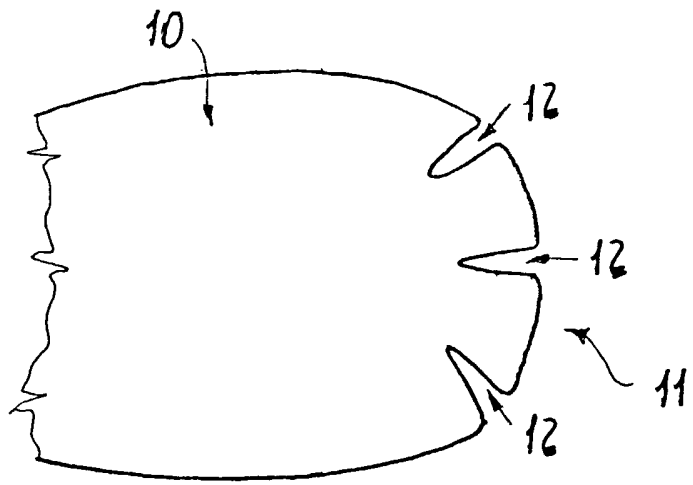
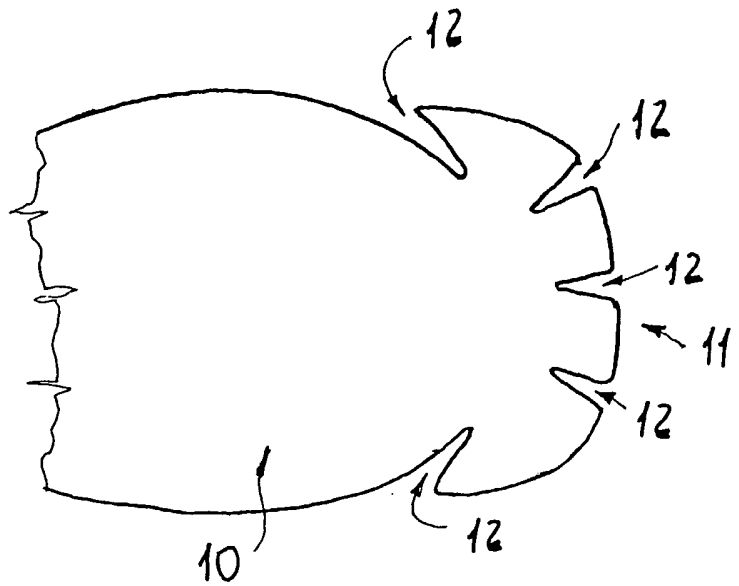

Fig.11



INTERNATIONAL SEARCH REPORT

International Application No
PCT/EP 02/08626

A. CLASSIFICATION OF SUBJECT MATTER
IPC 7 A43B3/26 A43B13/14 A43B3/00 A43B23/02 A43B7/28

According to International Patent Classification (IPC) or to both national classification and IPC

B. FIELDS SEARCHED
Minimum documentation searched (classification system followed by classification symbols)
IPC 7 A43B

Documentation searched other than minimum documentation to the extent that such documents are included in the fields searched

Electronic data base consulted during the international search (name of data base and, where practical, search terms used)
EPO-Internal, WPI Data, PAJ

C. DOCUMENTS CONSIDERED TO BE RELEVANT

Category °	Citation of document, with indication, where appropriate, of the relevant passages	Relevant to claim No.
X	US 5 813 145 A (PROBER GREGORY) 29 September 1998 (1998-09-29) the whole document ---	1-4, 12, 16, 18
X	US 5 325 614 A (ROSEN HENRI E) 5 July 1994 (1994-07-05) cited in the application the whole document ---	1, 2, 12-14
X	US 5 425 186 A (HOYT DAVID) 20 June 1995 (1995-06-20) the whole document ---	1, 2
X	DE 597 644 C (HEINRICH SCHOLZ) 29 May 1934 (1934-05-29) the whole document ---	1
	-/--	

Further documents are listed in the continuation of box C. Patent family members are listed in annex.

° Special categories of cited documents :

A document defining the general state of the art which is not considered to be of particular relevance	*T* later document published after the international filing date or priority date and not in conflict with the application but cited to understand the principle or theory underlying the invention
E earlier document but published on or after the international filing date	*X* document of particular relevance; the claimed invention cannot be considered novel or cannot be considered to involve an inventive step when the document is taken alone
L document which may throw doubts on priority claim(s) or which is cited to establish the publication date of another citation or other special reason (as specified)	*Y* document of particular relevance; the claimed invention cannot be considered to involve an inventive step when the document is combined with one or more other such documents, such combination being obvious to a person skilled in the art.
O document referring to an oral disclosure, use, exhibition or other means	*G* document member of the same patent family
P document published prior to the international filing date but later than the priority date claimed	

Date of the actual completion of the international search 3 December 2002	Date of mailing of the international search report 10/12/2002
---	---

Name and mailing address of the ISA European Patent Office, P.B. 5818 Patentlaan 2 NL - 2280 HV Rijswijk Tel. (+31-70) 340-2040, Tx. 31 651 epo nl, Fax: (+31-70) 340-3016	Authorized officer Claudel, B
--	---

INTERNATIONAL SEARCH REPORT

International Application No

PCT/EP 02/08626

C.(Continuation) DOCUMENTS CONSIDERED TO BE RELEVANT

Category °	Citation of document, with indication, where appropriate, of the relevant passages	Relevant to claim No.
X	EP 1 112 696 A (BENETTON SPA) 4 July 2001 (2001-07-04) cited in the application the whole document ---	1
A	FR 887 756 A (LEVY SIMON) 23 November 1943 (1943-11-23) the whole document -----	4

INTERNATIONAL SEARCH REPORT

Information on patent family members

International Application No
PCT/EP 02/08626

Patent document cited in search report	Publication date	Patent family member(s)	Publication date
US 5813145	A	29-09-1998	NONE
<hr style="border-top: 1px dashed black;"/>			
US 5325614	A	05-07-1994	US 5241762 A 07-09-1993
			AU 675785 B2 20-02-1997
			AU 3943493 A 08-11-1993
			CA 2131303 A1 14-10-1994
			CN 1078124 A 10-11-1993
			DE 69311325 D1 10-07-1997
			DE 69311325 T2 22-01-1998
			EP 0633736 A1 18-01-1995
			JP 2916264 B2 05-07-1999
			JP 7505321 T 15-06-1995
			MX 9301855 A1 31-08-1994
			WO 9319631 A1 14-10-1993
<hr style="border-top: 1px dashed black;"/>			
US 5425186	A	20-06-1995	NONE
<hr style="border-top: 1px dashed black;"/>			
DE 597644	C	29-05-1934	NONE
<hr style="border-top: 1px dashed black;"/>			
EP 1112696	A	04-07-2001	IT TV990057 U1 02-07-2001
			EP 1112696 A2 04-07-2001
			US 2001005948 A1 05-07-2001
<hr style="border-top: 1px dashed black;"/>			
FR 887756	A	23-11-1943	NONE
<hr style="border-top: 1px dashed black;"/>			