

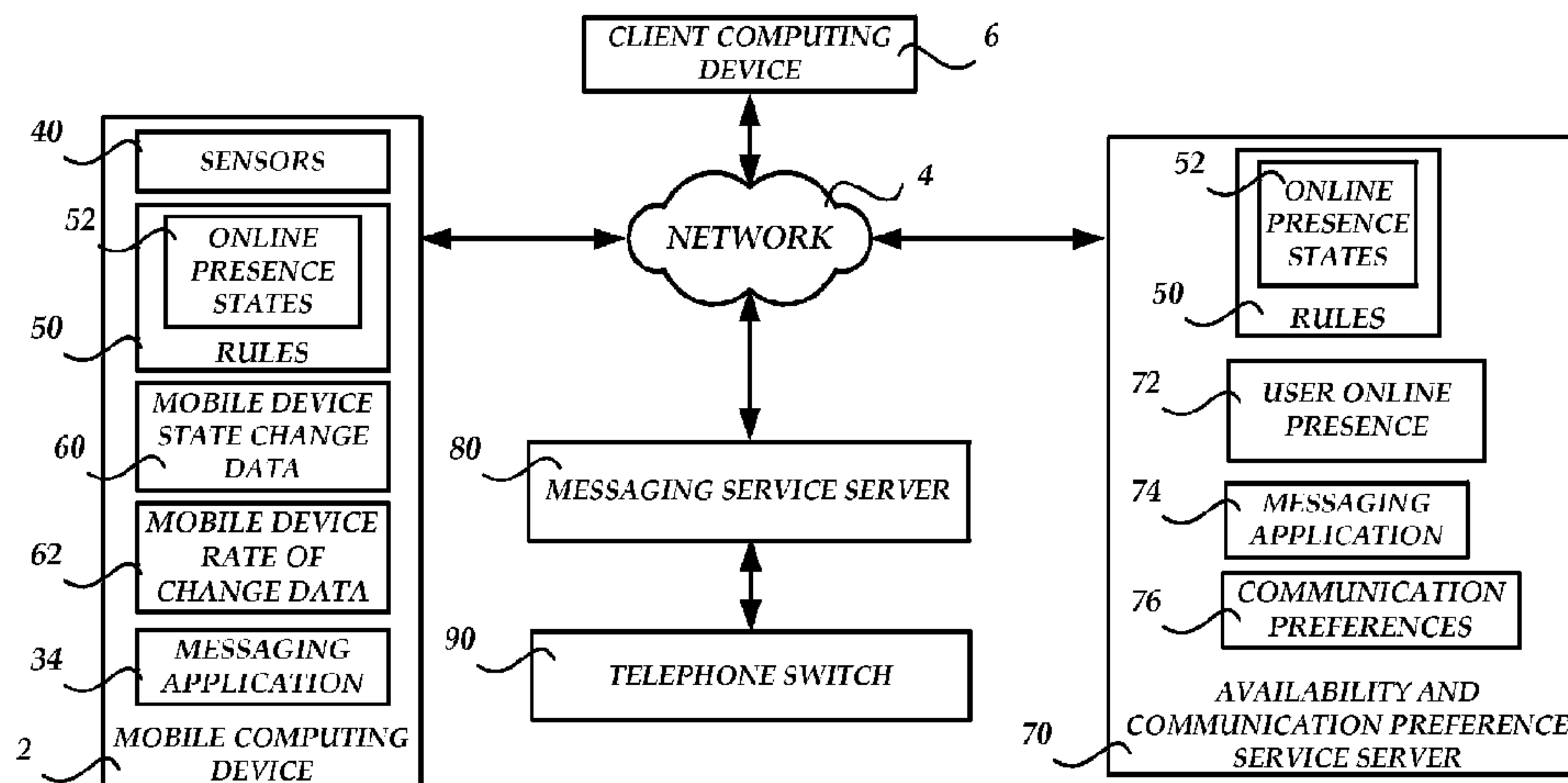

(86) Date de dépôt PCT/PCT Filing Date: 2011/12/07
 (87) Date publication PCT/PCT Publication Date: 2012/06/21
 (45) Date de délivrance/Issue Date: 2018/05/01
 (85) Entrée phase nationale/National Entry: 2013/06/07
 (86) N° demande PCT/PCT Application No.: US 2011/063741
 (87) N° publication PCT/PCT Publication No.: 2012/082490
 (30) Priorité/Priority: 2010/12/16 (US12/970,020)

(51) Cl.Int./Int.Cl. *H04L 12/58* (2006.01),
G06F 15/16 (2006.01), *H04W 4/12* (2009.01)
 (72) Inventeurs/Inventors:
ESTEVE BALDUCCI, JUAN V., US;
MILLER, QUENTIN S., US
 (73) Propriétaire/Owner:
MICROSOFT TECHNOLOGY LICENSING, LLC, US
 (74) Agent: SMART & BIGGAR

(54) Titre : AUGMENTATION DE LA DISPONIBILITE PERSONNELLE A L'AIDE D'UN DISPOSITIF MOBILE
 (54) Title: AUGMENTING PERSONAL AVAILABILITY USING A MOBILE DEVICE



(57) Abrégé/Abstract:

An online presence may be augmented by leveraging mobile computing device sensors in a mobile computing device. State change and/or rate of change data measured by the mobile computing device sensors may be received. The state change and/or rate of change data may be compared with a set of rules to determine a matching online presence state for the mobile computing device. The set of rules may describe different online presence states associated with a user of the mobile computing device. A current online presence associated with the user of the mobile computing device may then be updated to the matching online presence state.

(12) INTERNATIONAL APPLICATION PUBLISHED UNDER THE PATENT COOPERATION TREATY (PCT)

(19) World Intellectual Property
Organization
International Bureau(43) International Publication Date
21 June 2012 (21.06.2012)(10) International Publication Number
WO 2012/082490 A3

(51) International Patent Classification:

H04L 12/58 (2006.01) H04W 4/12 (2009.01)
G06F 15/16 (2006.01)

(21) International Application Number:

PCT/US2011/063741

(22) International Filing Date:

7 December 2011 (07.12.2011)

(25) Filing Language:

English

(26) Publication Language:

English

(30) Priority Data:

12/970,020 16 December 2010 (16.12.2010) US

(71) Applicant (for all designated States except US): **MICROSOFT CORPORATION** [US/US]; One Microsoft Way, Redmond, Washington 98052-6399 (US).(72) Inventors: **ESTEVE BALDUCCI, Juan V.**; c/o Microsoft Corporation, LCA - International Patents, One Microsoft Way, Redmond, Washington 98052-6399 (US). **MILLER, Quentin S.**; c/o Microsoft Corporation, LCA - International Patents, One Microsoft Way, Redmond, Washington 98052-6399 (US).

(81) Designated States (unless otherwise indicated, for every kind of national protection available): AE, AG, AL, AM, AO, AT, AU, AZ, BA, BB, BG, BH, BR, BW, BY, BZ, CA, CH, CL, CN, CO, CR, CU, CZ, DE, DK, DM, DO, DZ, EC, EE, EG, ES, FI, GB, GD, GE, GH, GM, GT, HN,

HR, HU, ID, IL, IN, IS, JP, KE, KG, KM, KN, KP, KR, KZ, LA, LC, LK, LR, LS, LT, LU, LY, MA, MD, ME, MG, MK, MN, MW, MX, MY, MZ, NA, NG, NI, NO, NZ, OM, PE, PG, PH, PL, PT, QA, RO, RS, RU, RW, SC, SD, SE, SG, SK, SL, SM, ST, SV, SY, TH, TJ, TM, TN, TR, TT, TZ, UA, UG, US, UZ, VC, VN, ZA, ZM, ZW.

(84) Designated States (unless otherwise indicated, for every kind of regional protection available): ARIPO (BW, GH, GM, KE, LR, LS, MW, MZ, NA, RW, SD, SL, SZ, TZ, UG, ZM, ZW), Eurasian (AM, AZ, BY, KG, KZ, MD, RU, TJ, TM), European (AL, AT, BE, BG, CH, CY, CZ, DE, DK, EE, ES, FI, FR, GB, GR, HR, HU, IE, IS, IT, LT, LU, LV, MC, MK, MT, NL, NO, PL, PT, RO, RS, SE, SI, SK, SM, TR), OAPI (BF, BJ, CF, CG, CI, CM, GA, GN, GQ, GW, ML, MR, NE, SN, TD, TG).

Declarations under Rule 4.17:

- as to applicant's entitlement to apply for and be granted a patent (Rule 4.17(ii))
- as to the applicant's entitlement to claim the priority of the earlier application (Rule 4.17(iii))

Published:

- with international search report (Art. 21(3))

(88) Date of publication of the international search report:

20 September 2012

(54) Title: AUGMENTING PERSONAL AVAILABILITY USING A MOBILE DEVICE

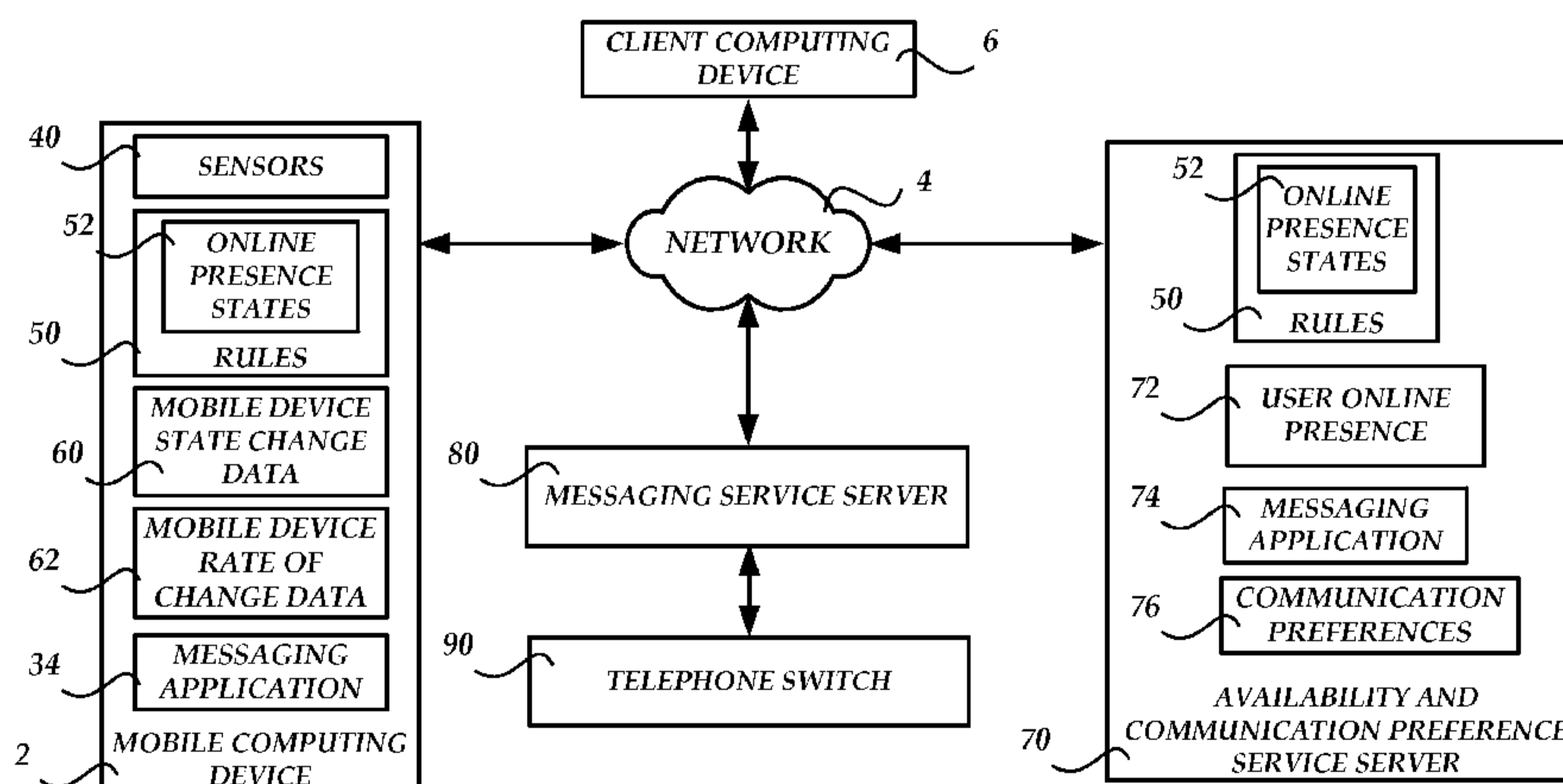

FIGURE 1

(57) Abstract: An online presence may be augmented by leveraging mobile computing device sensors in a mobile computing device. State change and/or rate of change data measured by the mobile computing device sensors may be received. The state change and/or rate of change data may be compared with a set of rules to determine a matching online presence state for the mobile computing device. The set of rules may describe different online presence states associated with a user of the mobile computing device. A current online presence associated with the user of the mobile computing device may then be updated to the matching online presence state.

WO 2012/082490 A3

51028-253

AUGMENTING PERSONAL AVAILABILITY USING A MOBILE DEVICE**BACKGROUND**

[0001] Computer users utilize network-based messaging applications, such as Instant messaging ("IM") applications, for conveying text, voice and video communication between two or more users (in real-time), over a network, such as the Internet. Network-based messaging applications may further enable the updating of an online availability state to other users in their network. Currently, online availability is determined via the use (or lack of use) of a user's computer or via a user manually setting their online availability to one of a number of states (e.g., busy, do not disturb, etc.) through a network-based messaging application as their states change throughout the day. One drawback associated with determining online availability using current network-based messaging applications is that a user's attention is required to keep one's online availability state up to date. Another drawback with current network-based messaging applications is that they do not allow a user to passively change their online availability when the user is in situations where actively changing their state may not be socially acceptable (such as when the user is driving or in a business meeting, for example). It is with respect to these considerations and others that the various embodiments of the present invention have been made.

SUMMARY

[0002] This summary is provided to introduce a selection of concepts in a simplified form that are further described below in the Detailed Description. This summary is not intended to identify key features or essential features of the claimed subject matter, nor is it intended as an aid in determining the scope of the claimed subject matter.

[0003] Embodiments are provided for augmenting an online presence by leveraging mobile computing device sensors. State change and/or rate of change data measured by the mobile computing device sensors may be received. The state change and/or rate of change data may be compared with a set of rules to determine a matching online presence state for the mobile computing device. The set of rules may describe different online presence states associated with a user of the mobile computing device. A current online presence associated with the user of the mobile computing device may then be updated to the matching online presence state.

51028-253

[0003a] According to one aspect of the present invention, there is provided a computer implemented method, comprising: receiving, by at least one sensor of a mobile computing device, first measured sensor data, wherein the first measured sensor data comprises a: change in ambient light received by the mobile computing device; comparing, by the mobile computing device, the
5 first measured sensor data with a set of rules to determine a matching online presence state, the set of rules being configured to associate a first online presence state with the first measured sensor data wherein the set of rules comprises: a first rule indicating a presence state for the mobile computing device that is face down, a second rule indicating a presence state for the mobile computing device that is face up in the presence of ambient light; and a third rule indicating a
10 presence state for the mobile computing device that is face up in the absence of light; and updating, by the mobile computing device, an online presence associated with a user of the mobile computing device with the matching online presence state.

[0003b] According to another aspect of the present invention, there is provided a server comprising: a memory for storing executable program code; and a processor, functionally coupled
15 to the memory, the processor being responsive to computer-executable instructions contained in the program code and operative to: receive, from at least one sensor of a mobile computing device, a first measured sensor data, wherein the first measured sensor data comprises: a change in ambient light received by the mobile computing device; compare the first measured sensor data with a set of rules to determine a matching online presence state, the state of rules being
20 configured to associate an online presence state with the first measured sensor data, wherein the set of rules comprises: a first rule indicating a first presence state for the mobile computing device when the mobile computing device is face down; a second rule indicating a second presence state for the mobile computing device when the mobile computing device is face up in the presence of ambient light; and a third rule indicating a third presence state for the mobile computing device
25 when the mobile computing device is face up in the absence of light; and update an online presence associated with a user of the mobile computing device with the matching online presence state.

[0003c] According to still another aspect of the present invention, there is provided a computer-readable medium having computer executable instructions stored thereon, that when
30 executed by a mobile computing device, will cause the mobile computing device to perform a

51028-253

method of augmenting an online presence by leveraging mobile computing device sensors, the method comprising: receiving, from at least one sensor of a mobile computing device, a first measured sensor data, wherein the first measured sensor data comprises: a change in ambient light received by the mobile computing device; comparing the first measured sensor data with a set of
5 rules to determine a matching online presence state, the set of rules being configured to associate an online presence state the first measured sensor data wherein the set of rules comprises: a first rule indicating a first presence state for the mobile computing device when the mobile computing device is face down; a second rule indicating a second presence state for the mobile computing device when the mobile computing device is face up in the presence of ambient light; and a third
10 rule indicating a third presence state for the mobile computing device when the mobile computing device is face up in the absence of light; updating an online presence associated with user of the mobile computing device with the matching online presence state; and changing at least one communication preference for the user of the mobile computing device based on the first measured sensor data.

15 **[0003d]** According to yet another aspect of the present invention, there is provided a computer-readable medium having computer executable instructions stored thereon, that when executed performs the method described herein.

[0004] These and other features and advantages will be apparent from a reading of the following detailed description and a review of the associated drawings. It is to be

understood that both the foregoing general description and the following detailed description are illustrative only and are not restrictive of the invention as claimed.

BRIEF DESCRIPTION OF THE DRAWINGS

5 [0005] FIGURE 1 is a block diagram illustrating a network architecture for augmenting an online presence by leveraging mobile computing device sensors, in accordance with various embodiments;

[0006] FIGURE 2 is a block diagram illustrating server computing environment which may be utilized for augmenting an online presence by leveraging mobile computing device sensors, in accordance with various embodiments; and

10 [0007] FIGURE 3 is a flow diagram illustrating a routine for augmenting an online presence by leveraging mobile computing device sensors, in accordance with various embodiments.

DETAILED DESCRIPTION

15 [0008] Embodiments are provided for augmenting an online presence by leveraging mobile computing device sensors. State change and/or rate of change data measured by the mobile computing device sensors may be considered. The state change and/or rate of change data may be compared with a set of rules to determine a matching online presence state for the mobile computing device. The set of rules may describe different online presence states associated with a user of the mobile computing device. A current online presence associated with the user of the mobile computing device may then be updated to the matching online presence state.

20 [0009] In the following detailed description, references are made to the accompanying drawings that form a part hereof, and in which are shown by way of illustrations specific embodiments or examples. These embodiments may be combined, other embodiments may be utilized, and structural changes may be made without departing from the spirit or scope of the present invention. The following detailed description is therefore not to be taken in a limiting sense, and the scope of the present invention is defined by the appended claims and their equivalents.

30 [0010] Referring now to the drawings, in which like numerals represent like elements through the several figures, various aspects of the present invention will be described. FIGURE 1 is a block diagram illustrating a network architecture for augmenting an online presence by leveraging mobile computing device sensors. The network architecture includes a mobile computing device 2 in communication with a client computing device 6, an availability and communication preference service server 70 (hereinafter, referred to as

51028-253

the availability server 70), a messaging service server 80 and a telephone switch 90. In accordance with various embodiments, the network 4 may comprise a local network or a wide area network (e.g., the Internet). It should be understood that the network 4 may represent a single network or, alternatively, multiple disparate networks associated with each of the servers 70 and 80. It should be appreciated by those skilled in the art that, in accordance with an embodiment, the servers 70 and 80 may represent services hosted on multiple servers or other complex computer systems.

[0011] The mobile computing device 2 may include a messaging application 34, sensors 40, rules 50, mobile device state change data 60 and mobile device rate of change data 62. In accordance with various embodiments, the mobile computing device 2 may comprise a mobile telephone or other portable device (such as a tablet) having computer functionality and which is capable of executing one or more application programs including, but not limited to, a laptop computer and a “smartphone” (i.e., a mobile phone having computer functionality and/or which is capable of running operating system software to provide a standardized interface and platform for application developers). In accordance with an embodiment, the messaging application 34 may comprise a client application program which is configured for conveying text, voice and video communication between two or more computers (such as the client computing device 6), over the network 4, such as the Internet. The messaging application 34 may be further configured to communicate with the availability server 70 for updating an online availability state to other client computing devices in a network. Moreover, as will be described in greater detail herein, the messaging application 34 may also be configured to augment an online presence by leveraging mobile computing device sensors (i.e., the sensors 40). In accordance with an embodiment, the messaging application 34 may comprise any number of messaging applications including, but not limited to the LYNC™ and LIVE MESSENGER™ instant messenger (“IM”) client applications from MICROSOFT CORPORATION of Redmond, Washington. It should be appreciated that other messaging applications from other manufacturers may be utilized in accordance with the various embodiments described herein.

[0012] The sensors 40 in the mobile computing device 2 may comprise one or more sensors for measuring data attributes associated with the mobile computing device 2 including, but not limited to, location, direction, speed of travel, time of day, day of week, amount of light, device orientation, temperature and pressure. The sensors 40 may also comprise the ability to detect the presence of a wireless network (e.g., a “Wi-Fi” network)

51028-253

or other mobile computing devices (e.g., via BLUETOOTH™ wireless technology) without actually making a network or a device connection). Thus, in accordance with an embodiment, the sensors 40, which should be known to those skilled in the art, may include a light sensor, a position sensor, an accelerometer, a temperature sensor, a pressure sensor and a wireless network interface device (for detecting and connecting to other wireless networks/devices) and a gyroscope. In addition, the sensors 40 may also be capable of detecting communication usage data associated with the mobile computing device 2. For example, the communication usage data may indicate whether the mobile computing device 2 is currently being used on a telephone call, receiving data, or both. As will be described in greater detail herein with respect to FIGURE 3, the messaging application 34, in accordance with an embodiment, may be utilized to receive mobile device state change data 60 and mobile device rate of change data 62 relating to any change and/or rate of change of the data attributes and communication usage data measured by the sensors 40.

[0013] In accordance with an embodiment, the rules 50 may comprise various settings associated with mobile device state change data 60 and/or the mobile device rate of change data 62 measured by the sensors 40. In particular, the rules 50 may include a library of online presence states 52 associated with the online presence or availability of a user of the mobile computing device 2. In accordance with an embodiment, the online presence states 52 may include, without limitation, the following states: “available,” “busy,” “do not disturb,” “be right back,” “off work,” “free” and “away.” The rules 50 may be configured to associate the online presence states 52 with specific instances of measured sensor data. For example, a user wishing to change his or her online presence may flip over the mobile computing device 2, thereby causing the sensors 40 to detect a change in orientation. A rule in the rules 50 may be defined such that a change in orientation (such as the aforementioned “flip”) is associated with an online presence state 52 identified as “do not disturb.” In response to the detected change in orientation, the messaging application 34 may be configured to access the rules 50 and determine the matching online presence state. The messaging application 34, upon determining the matching online presence state, may then be configured to compare the change in orientation to the rules 50 and determine the aforementioned corresponding “do not disturb” presence state. The messaging application 34 may then communicate the change in state to the availability server 70 so that the user’s current online presence will be established as “do not disturb.”

51028-253

[0014] The client computing device 6 may comprise any type of computer or computing device capable of executing one or more application programs. In accordance with an embodiment, the client computing device 6 may be utilized to execute a messaging application (not shown) for conveying text, voice and video communication to a user of the mobile computing device 2 over the network 4.

[0015] The availability server 70 may comprise the rules 50, a user online presence 72, a messaging application 74, and communication preferences 76. As discussed above with respect to the mobile computing device 2, the rules 50 may comprise various settings associated with mobile device state change data 60 and/or the mobile device rate of change data 62, measured by the sensors 40, and communicated from the mobile computing device 2 to the availability server 70. In particular, the rules 50 may include a library of online presence states 52 associated with the online presence or availability of a user of the mobile computing device 2.

[0016] The user online presence data 72 may comprise a current user online presence state associated with the user of the mobile computing device 2. As will be described in greater detail herein, the user online presence 72 may be updated by either the messaging application 34 (executing on the mobile computing device 2) or the messaging application 74 (executing on the availability server 70) to publish a user's (i.e., the user of the mobile computing device 2) current online availability to other users in a network based on the mobile device state change data 60 and/or the mobile device rate of change data 62 received (by either the mobile computing device 2 or the availability server 70) from the sensors 40.

[0017] In accordance with an embodiment, the messaging application 74 may comprise a server application program which is configured for managing availability and communication preferences for users of messaging client applications such as the messaging application 34. In accordance with an embodiment, the messaging application 74 may be configured to update an online availability state for a user of the mobile computing device 2. Furthermore, as will be described in greater detail herein, the messaging application 74 may also be configured to augment an online presence by leveraging mobile computing device sensors (i.e., the sensors 40). In accordance with an embodiment, the messaging application 74 may comprise a collaborative server application such as the EXCHANGE SERVER collaborative application, the LYNC SERVER application or the MESSENGERTM service from MICROSOFT CORPORATION of Redmond, Washington. It should be appreciated that other collaborative server

applications from other manufacturers may be utilized in accordance with the various embodiments described herein.

[0018] The communication preferences 76 may comprise user preferences for a number of communication methods which may be utilized with respect to messages sent and received between a user of the mobile computing device 2 and other network users (such as a user of the client computing device 6). The communication preferences 76 may include, without limitation, the following preferences: IM text messages, electronic mail (e.g., “e-mail in lieu of IM”), voice calls (e.g., “voice call in lieu of IM”), video conferencing, voicemail (for directing voice calls received), and a restriction preference which may be associated with one or more of the aforementioned communication preferences (such as restricting voice conferencing, for example). In accordance with an embodiment, and as will be described in greater detail below with respect to FIGURE 3, the communication preferences 76 may be changed (by either the messaging application 34 or the messaging application 74) based on sensor data received from the sensors 40. For example, if it is determined (based on the mobile device state change data 60 and/or mobile device rate of change data 62) that the user of the mobile computing device 2 is moving (e.g., the user is driving), then the messaging applications 34 or 74 may change the user’s preferred communication method in the communication preferences 76 to “voice call in lieu of IM” while the user is driving.

[0019] The messaging service server 80 may provide an infrastructure for enterprise instant messaging, presence, file transfer, peer-to-peer and multiparty voice and video calling, ad hoc and structured conferences (audio, video and web) and Public Switched Telephone Network (“PSTN”) connectivity for users in the network architecture of FIGURE 1. In accordance with an embodiment, the messaging service server 80 may comprise the LYNC SERVER real-time communications server from MICROSOFT CORPORATION of Redmond Washington. It should be appreciated that other communication server applications from other manufacturers may be utilized in accordance with the various embodiments described herein.

[0020] The telephone switch 90 may comprise a conventional telephony switch connected to the PSTN. In accordance with various embodiments, the messaging service server 80 may be utilized to provide PSTN connectivity to users of the mobile computing device 2 and the client computing device 6 for making and receiving voice calls as well as for generating and accessing voicemail messages.

Exemplary Operating Environment

[0021] Referring now to FIGURE 2, the following discussion is intended to provide a brief, general description of a suitable computing environment in which various illustrative embodiments may be implemented. While various embodiments will be described in the general context of program modules that execute in conjunction with program modules that run on an operating system on a computing device, those skilled in the art will recognize that the various embodiments may also be implemented in combination with other types of computer systems and program modules.

[0022] Generally, program modules include routines, programs, components, data structures, and other types of structures that perform particular tasks or implement particular abstract data types. Moreover, those skilled in the art will appreciate that the various embodiments may be practiced with a number of computer system configurations, including hand-held devices, multiprocessor systems, microprocessor-based or programmable consumer electronics, minicomputers, mainframe computers, and the like. The various embodiments may also be practiced in distributed computing environments where tasks are performed by remote processing devices that are linked through a communications network. In a distributed computing environment, program modules may be located in both local and remote memory storage devices.

[0023] FIGURE 2 shows the availability server 70 which may include a computer capable of executing one or more application programs. The availability server 70 includes at least one central processing unit 8 ("CPU"), a system memory 12, including a random access memory 18 ("RAM") and a read-only memory ("ROM") 20, and a system bus 10 that couples the memory to the CPU 8. A basic input/output system containing the basic routines that help to transfer information between elements within the computer, such as during startup, is stored in the ROM 20.

[0024] The availability server 70 may further include a mass storage device 14 for storing an operating system 32, the rules 50 (include the library of online presence states 52), the user online presence 72, the messaging application 74 and the communication preferences 76. In accordance with various embodiments, the operating system 32 may be suitable for controlling the operation of a networked computer, such as the WINDOWS operating systems from MICROSOFT CORPORATION of Redmond, Washington. The mass storage device 14 is connected to the CPU 8 through a mass storage controller (not shown) connected to the bus 10. The mass storage device 14 and its associated computer-readable media provide non-volatile storage for the availability server 70. The term computer-readable media as used herein may include computer storage media. Computer

storage media may include volatile and nonvolatile, removable and non-removable media implemented in any method or technology for storage of information, such as computer readable instructions, data structures, program modules, or other data. Computer storage media may include, but is not limited to, RAM, ROM, electrically erasable read-only memory (EEPROM), flash memory or other memory technology, CD-ROM, digital versatile disks (DVD) or other optical storage, magnetic cassettes, magnetic tape, magnetic disk storage or other magnetic storage devices, or any other medium which can be used to store information and which can be accessed by the availability server 70. Any such computer storage media may be part of the availability server 70.

10 **[0025]** The term computer-readable media as used herein may also include communication media. Communication media may be embodied by computer readable instructions, data structures, program modules, or other data in a modulated data signal, such as a carrier wave or other transport mechanism, and includes any information delivery media. The term “modulated data signal” may describe a signal that has one or
15 more characteristics set or changed in such a manner as to encode information in the signal. By way of example, and not limitation, communication media may include wired media such as a wired network or direct-wired connection, and wireless media such as acoustic, radio frequency (RF), infrared, and other wireless media.

[0026] According to various embodiments of the invention, the availability server 70
20 may operate in a networked environment using logical connections to remote computers through the network 4. The availability server 70 may connect to the network 4 through a network interface unit 16 connected to the bus 10. It should be appreciated that the network interface unit 16 may also be utilized to connect to other types of networks (including wireless networks) and remote computing systems. The availability server 70
25 may also include an input/output controller 22 for receiving and processing input from a number of input types, including a keyboard, mouse, pen, stylus, finger, and/or other means (not shown). Similarly, the input/output controller 22 may provide output to a display device 85 as well as a printer, or other type of output device (not shown). It should be appreciated that the mobile computing device 2 and the client computing device
30 6, shown in FIGURE 1, may include many of the conventional components shown and discussed above with respect to the availability server 70. In accordance with various embodiments, the mobile computing device 2 may also include additional conventional components (not shown) such as a wireless radio, a power supply (e.g., a removable or non-removable battery) and a real-time clock.

51028-253

[0027] FIGURE 3 is a flow diagram illustrating a routine 300 for augmenting an online presence by leveraging mobile computing device sensors, in accordance with various embodiments. When reading the discussion of the routines presented herein, it should be appreciated that the logical operations of various embodiments of the present invention are implemented (1) as a sequence of computer implemented acts or program modules running on a computing system and/or (2) as interconnected machine logical circuits or circuit modules within the computing system. The implementation is a matter of choice dependent on the performance requirements of the computing system implementing the invention. Accordingly, the logical operations illustrated in FIGURE 3 and making up the various embodiments described herein are referred to variously as operations, structural devices, acts or modules. It will be recognized by one skilled in the art that these operations, structural devices, acts and modules may be implemented in software, in firmware, in special purpose digital logical, and any combination thereof without deviating from the scope of the present invention as recited within the claims set forth herein.

[0028] The routine 300 begins at operation 305, where the messaging application 34, executing on the mobile computing device 2, receives the mobile device state change data 60 and/or the mobile device rate of change data 62 which has been measured by the sensors 40. It should be appreciated that according to an alternative embodiment, the messaging application 74, executing on the availability server 70 may also be utilized to receive the mobile device state change data 60 and/or the mobile device rate of change data 62. In particular, the received mobile device state change data 60 and the mobile device rate change data 62 may include one or more of the following: a change in ambient light received by the mobile computing device 2, a change in a position of the mobile computing device 2, a change in a rate of acceleration of the mobile computing device 2, a change in a current communication state of the mobile computing device 2 (e.g., a change in communication from a data being received on the mobile computing device 2 to a telephone call being made on the mobile computing device 2) and a change in a current orientation of the mobile computing device 2 (e.g., a measured change in the angular momentum of the mobile computing device 2 including when the mobile computing device 2 is being rotated or spun), a change in a current environment surrounding the mobile computing device (e.g., changes in temperature, pressure, etc.) and a detection of one or more other mobile computing devices. It should be appreciated that the detection of other mobile computing devices may be accomplished without actually establishing a

network connection (such as a “Wi-Fi” or BLUETOOTH wireless technology connection) with the other mobile computing devices.

[0029] From operation 305, the routine 300 continues to operation 310, where the messaging application 34, executing on the mobile computing device 2, compares the received mobile device state change data 60 and/or the mobile device rate of change data 62 (which has been measured by the sensors 40) to the rules 50 to determine a matching online presence state 52. It should be appreciated that according to an alternative embodiment, the messaging application 74, executing on the availability server 70 may also be utilized to make the aforementioned comparison. For example, received mobile device state change data 60 and/or the mobile device rate of change data 62 may indicate, from the sensors 40, that the mobile computing device 2 has been flipped (i.e., turned over), then the messaging applications 34 or 74 may access the rules 50 and find a matching or appropriate rule for the present state of the mobile computing device 2. For example, the rules 50 may contain a rule which states that if the mobile computing device 2 is upside down, then a matching online presence state 52 is “Do Not Disturb,” (i.e., the online presence should be set to “Do Not Disturb”) but if the mobile computing device 2 is right side up and the lights are turned off (e.g., the light sensor in the mobile computing device 2 detects an absence of ambient light), then a matching online presence state 52 is “Unavailable,” (i.e., the online presence should be set to “Unavailable”) but if the mobile computing device 2 is right side up and the lights are turned on, then the matching online presence state is “Available” (i.e., the online presence should be set to “Available”). It should be understood that the aforementioned rule examples are non-exhaustive and that other rules may also be utilized in determining online presence states based on received sensor data. It should also be appreciated that these rules may be preset by the system, may be created by the user or may be learned from the user’s communication behavior and device usage.

[0030] From operation 310, the routine 300 continues to operation 315, where the messaging application 34, executing on the mobile computing device 2, updates the user online presence 72 with a matching online presence state 52. It should be appreciated that according to an alternative embodiment, the messaging application 74, executing on the availability server 70, may also be utilized to make the aforementioned update. For example, using the previous example discussed at operation 310, if the mobile computing device 2 is upside down, then the online presence 72 would be updated to “Do Not Disturb.” In accordance with an embodiment, the online presence 72 may be updated by

either active or passive use of the sensors 40 in the mobile computing device 2. For example, as discussed above, a user may physically change a state of the mobile computing device 2 by flipping, turning, or spinning the device to initiate the matching of the online presence states 52 and the updating of the online presence 72. Conversely, the messaging applications 34 or 74 may passively update the online presence 52 based on received location data received by the sensors 40 based on the assumption that the mobile computing device is currently on the user's person or within reach of the user. For example, a current geographical location of the mobile computing device 2 may be determined by position data measured by the sensors 40. Furthermore, a rule 50 may store a geographical location associated with a user's workplace and state that if the mobile computing device 2 is a predetermined distance away from the stored geographical location, then the user's online presence should be set to "Unavailable or Away." The online presence 72 would be thus be passively updated to "Unavailable or Away" by the messaging applications 34 or 74 based on the aforementioned rule. In accordance with an embodiment, the online presence 72 may also be updated by automatically setting the online presence 72 to an unavailable state based on an acceleration rate, a distance and/or a time threshold associated with a matching online presence state 52 in a rule 50. For example, a rule 50 may be based on a user preference that the user is often driving and state that if the mobile computing device 2 is moving (i.e., a rate of acceleration is detected by the sensors 40), then the user's online presence should be set to "Busy, Unavailable or Driving." The messaging applications 34 or 74 may then automatically update the online presence 72 based on the aforementioned rule. As another example, the rules 50 may utilize heuristics based on historical presence information to determine that a user is on his or her way home from work and state that an online presence should only be updated once the user has reached home or other location (i.e., the mobile computing device 2 has reached a geographical location corresponding to the user's home or other location) or that the online presence should only be updated once the user has stayed at home or another location for more than a certain threshold of time. The messaging applications 34 or 74 may then automatically update the online presence 72 based on the aforementioned rules. As another example, a rule 50 may include a restriction of one or more communication methods for communicating with the user of the mobile computing device 2. In particular, a rule 50 may instruct the messaging applications 34 or 74 to restrict certain communication, such as not enabling voice conferencing (even though this functionality may be supported by the mobile computing device 2). Alternatively, a rule

50 may instruct the messaging applications 34 or 74 to automatically restrict communication to a certain mode of communication based on received sensor location data. Thus, a communication preference 76 may be updated to favor certain modes of communication over others, such as “e-mail in lieu of IM” while the user is at home. As another example, a rule 50 may include suggesting an alternative communication method to a communication initiating party (e.g., the client computing device 6) for communicating with the user of the mobile computing device 2. In particular, a rule 50 may instruct the messaging applications 34 or 74 to suggest, to a communication initiating party (e.g., by sending an e-mail to a user of the client computing device 6), “voice call in lieu of IM” as a preferred means of communication when a user of the mobile computing device 2 is driving (based on received sensor acceleration data).

[0031] From operation 315, the routine 300 continues to operation 320, where the messaging application 34, executing on the mobile computing device 2, may restore a previous user online presence in response to receiving the mobile device state change data 60 and/or the mobile device rate of change data 62. It should be appreciated that according to an alternative embodiment, the messaging application 74, executing on the availability server 70, may also be utilized to perform the aforementioned operation. In particular, a user may initiate the switching of a user online presence 76 from “Unavailable” to “Available” by undoing a previous action (e.g., flipping, turning or spinning) made with respect to the mobile computing device 2. For example, a user may restore a previous online presence 76 by turning the mobile computing device 2 so that it is now right side up instead of upside down. It should be appreciated that the right side up state of the mobile computing device 2 may also have an “Available” matching online presence state 52 in the rules 50.

[0032] From operation 320, the routine 300 continues to operation 325, where the messaging application 34, executing on the mobile computing device 2, may change a user communication preference based on the mobile device state change data 60 and/or the mobile device rate of change data 62. It should be appreciated that according to an alternative embodiment, the messaging application 74, executing on the availability server 70, may also be utilized to perform the aforementioned operation. For example, the messaging applications 34 and 74 may be configured to automatically set a communication preference 76 for a user of the mobile computing device 2 so that an automated response consisting of an “out of office” or “on vacation” message is generated, so that other users would know that the user of the mobile computing device 2 is out of

town or on vacation and thus may send e-mail to other coworkers if expecting a prompt answer. The automatic setting of a communication preference 76 may be initiated in response to determining, from the mobile device state change data 60 and/or the mobile device rate of change data 62, as measured by the sensors 40, that a position of the mobile computing device 2 is beyond a certain threshold away from the user's office. The setting of the communication preference 76 may also be initiated in response to generating and receiving feedback from the user to approve a communication preference change and may optionally include a message from the user within the automated response. From operation 325, the routine 300 then ends.

10 **[0033]** Although the invention has been described in connection with various illustrative embodiments, those of ordinary skill in the art will understand that many modifications can be made thereto within the scope of the claims that follow. Accordingly, it is not intended that the scope of the invention in any way be limited by the above description, but instead be determined entirely by reference to the claims that
15 follow.

51028-253

CLAIMS:

1. A computer implemented method, comprising:
receiving, by at least one sensor of a mobile computing device, first measured sensor data, wherein the first measured sensor data comprises a:
5 change in ambient light received by the mobile computing device;
comparing, by the mobile computing device, the first measured sensor data with a set of rules to determine a matching online presence state, the set of rules being configured to associate a first online presence state with the first measured sensor data wherein the set of rules comprises:
10 a first rule indicating a presence state for the mobile computing device that is face down,
a second rule indicating a presence state for the mobile computing device that is face up in the presence of ambient light; and
a third rule indicating a presence state for the mobile computing
15 device that is face up in the absence of light; and
updating, by the mobile computing device, an online presence associated with a user of the mobile computing device with the matching online presence state.
2. The method of claim 1, wherein updating, by the mobile computing device, an online presence associated with the user of the mobile computing device with the matching online
20 presence state comprises passively using the mobile computing device sensors to update the online presence.
3. The method of claim 1, wherein updating, by the mobile computing device, an online presence associated with the user of the mobile computing device with the matching online presence state comprises actively using the mobile computing device sensors to update the online
25 presence.

51028-253

4. The method of claim 3, further comprising restoring a previous online presence state associated with the user of the mobile computing device in response to actively using the mobile computing device sensors to update the online presence.

5. The method of claim 1, wherein updating, by the mobile computing device, an
5 online presence associated with the user of the mobile computing device with the matching online presence state comprises:

automatically setting the online presence to an unavailable state based on at least one of an acceleration rate, a location and a time threshold associated with the matching online presence state;

10 restricting at least one communication method for communicating with the user of the mobile computing device; and

suggesting an alternative communication method to a communication initiating party for communicating with the user of the mobile computing device.

6. The method of claim 1, further comprising changing at least one communication
15 preference for the user of the mobile computing device based on the first measured sensor data by the mobile computing device sensors.

7. A server comprising:

a memory for storing executable program code; and

20 a processor, functionally coupled to the memory, the processor being responsive to computer-executable instructions contained in the program code and operative to:

receive, from at least one sensor of a mobile computing device, a first measured sensor data, wherein the first measured sensor data comprises:

a change in ambient light received by the mobile computing device;

51028-253

compare the first measured sensor data with a set of rules to determine a matching online presence state, the state of rules being configured to associate an online presence state with the first measured sensor data, wherein the set of rules comprises:

5 a first rule indicating a first presence state for the mobile computing device when the mobile computing device is face down;

10 a second rule indicating a second presence state for the mobile computing device when the mobile computing device is face up in the presence of ambient light; and

a third rule indicating a third presence state for the mobile computing device when the mobile computing device is face up in the absence of light; and

15 update an online presence associated with a user of the mobile computing device with the matching online presence state.

8. The server of claim 7, wherein the processor, in updating an online presence associated with the user of the mobile computing device with the matching online presence state, is operative to passively use the mobile computing device sensors to update the online presence.

20 9. The server of claim 7, wherein the processor, in wherein updating an online presence associated with the user of the mobile computing device with the matching online presence state, is operative to actively use the mobile computing device sensors to update the online presence.

25 10. The server of claim 9, wherein the processor is further operative to restore a previous online presence state associated with the user of the mobile computing device in response to actively use the mobile computing device sensors to update the online presence.

51028-253

11. The server of claim 7, wherein the processor, in updating an online presence associated with the user of the mobile computing device with the matching online presence state, is operative to:

5 automatically set the online presence to an unavailable state based on at least one of an acceleration rate, a distance and a time threshold associated with the matching online presence state;

restrict at least one communication method for communicating with the user of the mobile computing device; and

10 suggest an alternative communication method to a communication initiating party for communicating with the user of the mobile computing device,

12. The server of claim 7, wherein the processor is further operative to:

change at least one communication preference for the user of the mobile computing device based on the first measured sensor data.

13. A computer-readable medium having computer executable instructions stored thereon, that when executed by a mobile computing device, will cause the mobile computing device to perform a method of augmenting an online presence by leveraging mobile computing device sensors, the method comprising:

receiving, from at least one sensor of a mobile computing device, a first measured sensor data, wherein the first measured sensor data comprises:

20 a change in ambient light received by the mobile computing device;

comparing the first measured sensor data with a set of rules to determine a matching online presence state, the set of rules being configured to associate an online presence state the first measured sensor data wherein the set of rules comprises:

51028-253

a first rule indicating a first presence state for the mobile computing device when the mobile computing device is face down;

a second rule indicating a second presence state for the mobile computing device when the mobile computing device is face up in the presence of ambient light; and

a third rule indicating a third presence state for the mobile computing device when the mobile computing device is face up in the absence of light;

updating an online presence associated with user of the mobile computing device with the matching online presence state; and

changing at least one communication preference for the user of the mobile computing device based on the first measured sensor data.

14. The computer-readable medium of claim 13, wherein updating an online presence associated with the user of the mobile computing device with the matching online presence state comprises passively using the mobile computing device sensors to update the online presence.

15. The computer-readable medium of claim 13, wherein updating an online presence associated with the user of the mobile computing device with the matching online presence state comprises actively using the mobile computing device sensors to update the online presence.

16. The computer-readable medium of claim 15, further comprising restoring a previous online presence state associated with the user of the mobile computing device in response to actively using the mobile computing device sensors to update the online presence.

17. The computer-readable medium of claim 13, wherein updating an online presence associated with the user of the mobile computing device with the matching online presence state comprises:

51028-253

automatically setting the online presence of an unavailable state based on at least one of an acceleration rate, a distance and a time threshold associated with the matching online presence state;

5 restricting at least one communication method for communicating with the user of the mobile computing device; and

suggesting an alternative communication method to a communication initiating party for communicating with the user of the mobile computing device.

18. The method of claim 1, further comprising receiving a second measured sensor data and updating the online presence associated with the user of the mobile computing device
10 based on the second measured sensor data.

19. The method of claim 7, further comprising receiving a second measured sensor data and updating the online presence associated with the user of the mobile computing device based on the second measured sensor data.

20. The computer-readable medium of claim 13, further comprising receiving a
15 second measured sensor data and updating the online presence associated with the user of the mobile computing device based on the second measured sensor data.

21. A computer-readable medium having computer executable instructions stored thereon, that when executed performs the method according to any one of claims 1 to 6 or 18.

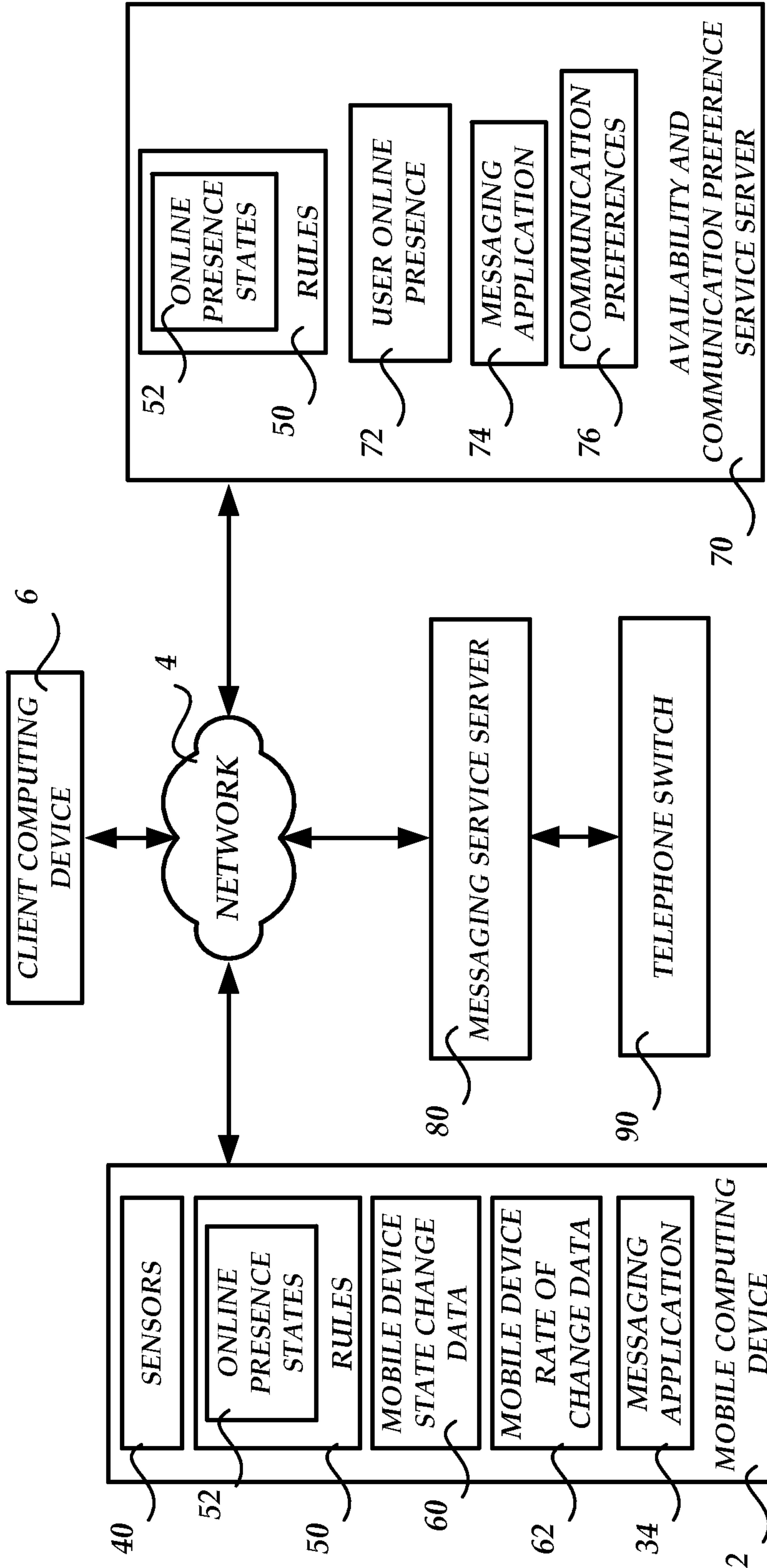

FIGURE 1

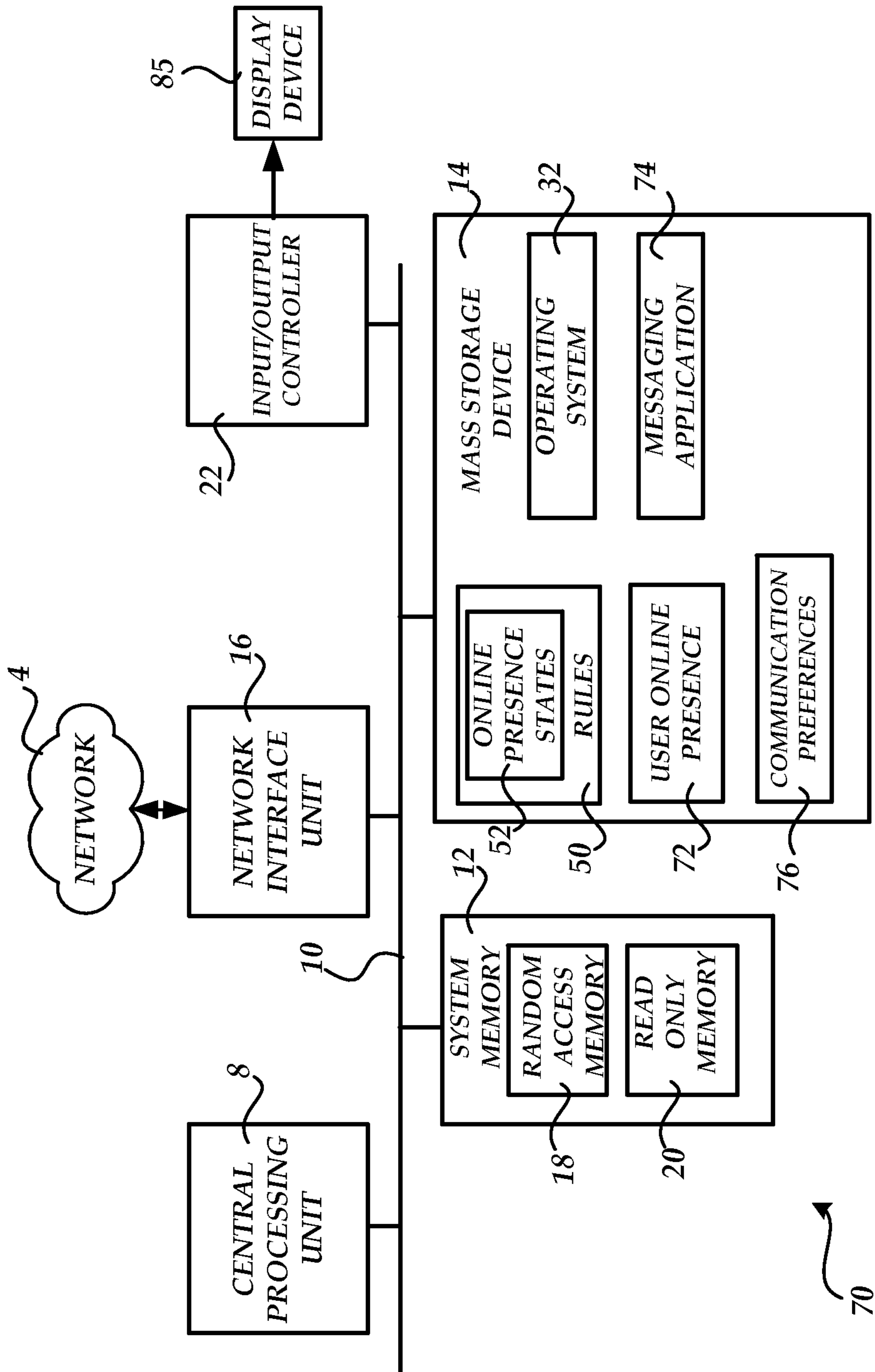

FIGURE 2

3/3

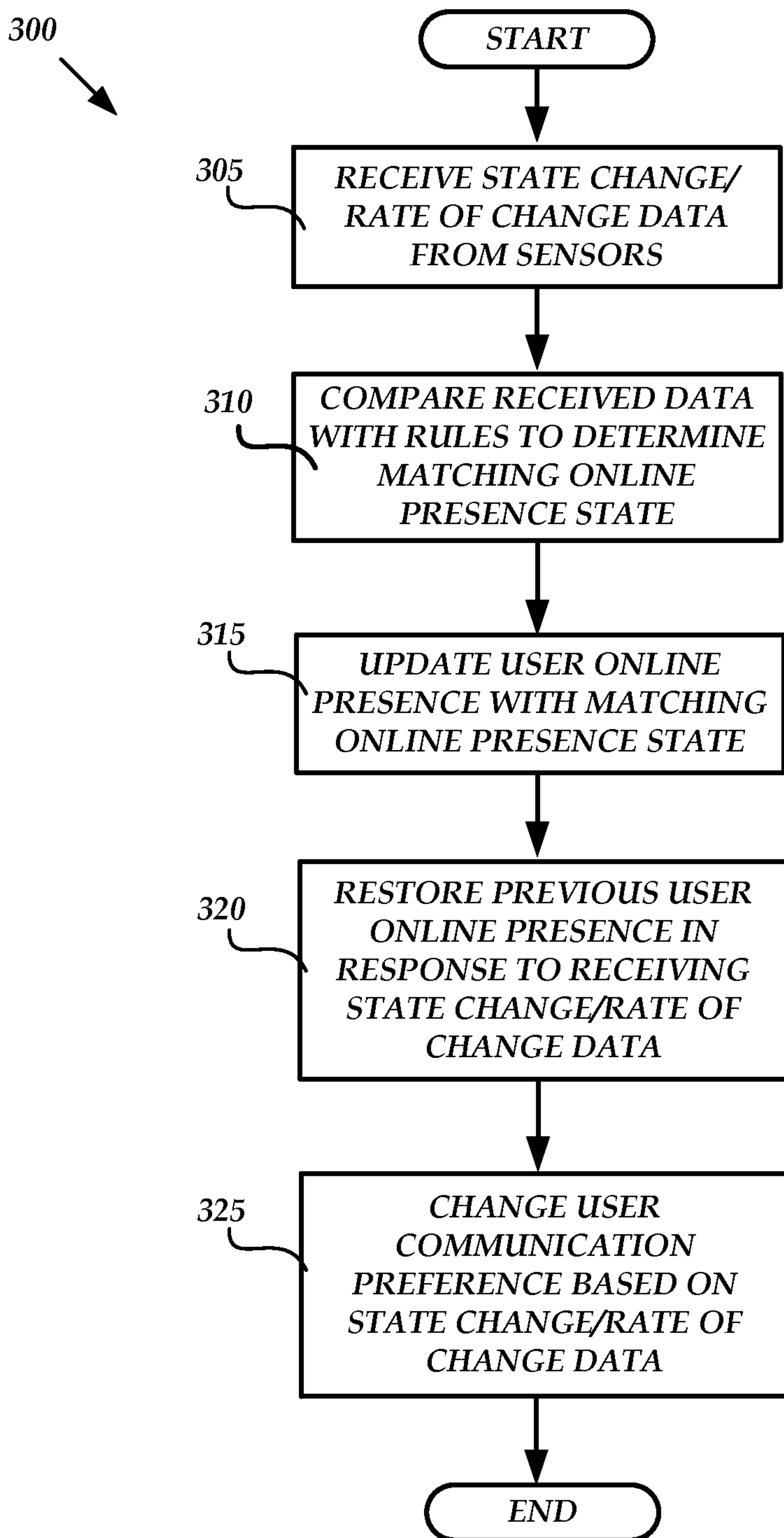

FIGURE 3

