

(19) World Intellectual Property
Organization
International Bureau



(43) International Publication Date
5 February 2004 (05.02.2004)

PCT

(10) International Publication Number
WO 2004/011833 A1

(51) International Patent Classification⁷: **F16K 11/044**,
31/06

(21) International Application Number:
PCT/GB2003/003209

(22) International Filing Date: 30 July 2003 (30.07.2003)

(25) Filing Language: English

(26) Publication Language: English

(30) Priority Data:
0217641.0 30 July 2002 (30.07.2002) GB

(71) Applicant (for all designated States except US): **LOTUS
CARS LIMITED** [GB/GB]; Hethel, Norwich, Norfolk
NR14 8EZ (GB).

(72) Inventors; and

(75) Inventors/Applicants (for US only): **EDMOND, George**
[GB/GB]; 8 Pym Close, Thorpe St. Andrew, Norwich,
Norfolk NR7 0QP (GB). **KENCHINGTON, Steven**

[GB/GB]; 1 Old Hall Close, Ashwell Thorpe, Norwich,
Norfolk NR16 1EY (GB). **KUDEROVITCH, Simon,
Paul** [GB/GB]; 12 Wright Drive, Scarning, Dereham,
Norfolk NR19 2TS (GB).

(74) Agents: **PLUCKROSE, Anthony, William** et al.; Boulton
Wade Tennant, Verulam Gardens, 70 Gray's Inn Road,
London WC1X 8BT (GB).

(81) Designated States (national): AE, AG, AL, AM, AT, AU,
AZ, BA, BB, BG, BR, BY, BZ, CA, CH, CN, CO, CR, CU,
CZ, DE, DK, DM, DZ, EC, EE, ES, FI, GB, GD, GE, GH,
GM, HR, HU, ID, IL, IN, IS, JP, KE, KG, KP, KR, KZ, LC,
LK, LR, LS, LT, LU, LV, MA, MD, MG, MK, MN, MW,
MX, MZ, NI, NO, NZ, OM, PG, PH, PL, PT, RO, RU, SC,
SD, SE, SG, SK, SL, SY, TJ, TM, TN, TR, TT, TZ, UA,
UG, US, UZ, VC, VN, YU, ZA, ZM, ZW.

(84) Designated States (regional): ARIPO patent (GH, GM,
KE, LS, MW, MZ, SD, SL, SZ, TZ, UG, ZM, ZW),
Eurasian patent (AM, AZ, BY, KG, KZ, MD, RU, TJ, TM),
European patent (AT, BE, BG, CH, CY, CZ, DE, DK, EE,
ES, FI, FR, GB, GR, HU, IE, IT, LU, MC, NL, PT, RO,

[Continued on next page]

(54) Title: CONTROL VALVE FOR CONTROLLING FLOW OF HYDRAULIC FLUID

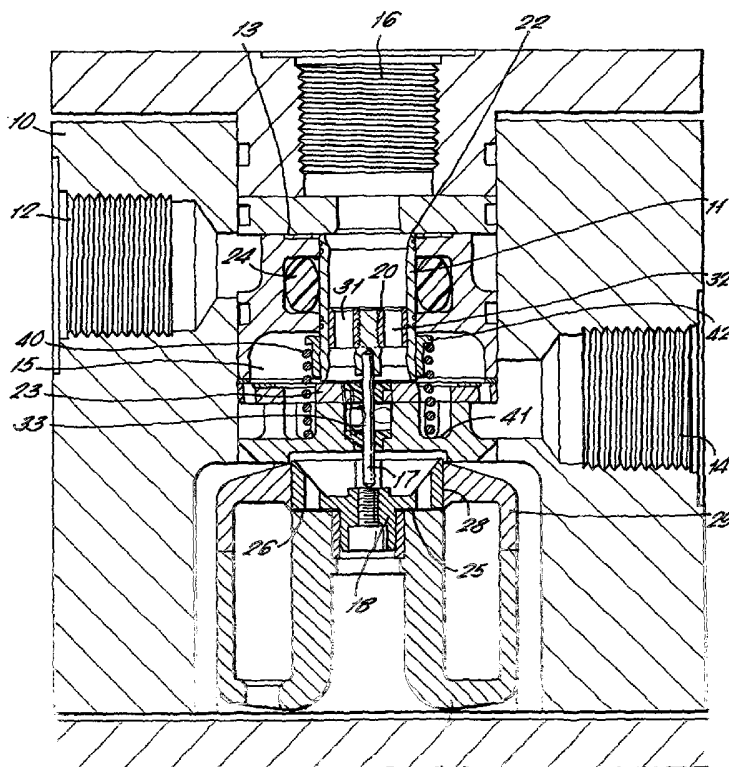

(57) Abstract: The present invention relates to a control valve for controlling flow of hydraulic fluid. The control valve comprises: a valve housing (10); a sleeve (11) slidable in a valve chamber in the valve housing (10); a first fluid conduit (12) for connecting the valve chamber to a source of pressurised hydraulic fluid; a second fluid conduit (14) for connecting the valve chamber to a fluid return for returning hydraulic fluid to a reservoir; and a third fluid conduit (16) for connecting the valve chamber to deliver hydraulic fluid to and receive hydraulic fluid from apparatus which uses the hydraulic fluid flow controlled by the control valve. The sleeve (11) is a tubular sleeve having a tubular passage therethrough. The valve housing has a pair of spaced apart valve seat surfaces (22, 23), a first valve seat surface (22) which is engageable by a first end of the tubular sleeve (11) and a second valve seat surface (23) which is engageable by a second end of the tubular sleeve (11). The third fluid conduit (16) opens on to the valve chamber by way of a port which is surrounded by the first valve seat surface (22).

WO 2004/011833 A1



SE, SI, SK, TR), OAPI patent (BF, BJ, CF, CG, CI, CM, GA, GN, GQ, GW, ML, MR, NE, SN, TD, TG).

Declarations under Rule 4.17:

- *as to applicant's entitlement to apply for and be granted a patent (Rule 4.17(ii)) for the following designations AE, AG, AL, AM, AT, AU, AZ, BA, BB, BG, BR, BY, BZ, CA, CH, CN, CO, CR, CU, CZ, DE, DK, DM, DZ, EC, EE, ES, FI, GB, GD, GE, GH, GM, HR, HU, ID, IL, IN, IS, JP, KE, KG, KP, KR, KZ, LC, LK, LR, LS, LT, LU, LV, MA, MD, MG, MK, MN, MW, MX, MZ, NI, NO, NZ, OM, PG, PH, PL, PT, RO, RU, SC, SD, SE, SG, SK, SL, SY, TJ, TM, TN, TR, TT, TZ, UA, UG, UZ, VC, VN, YU, ZA, ZM, ZW, ARIPO patent (GH, GM, KE, LS, MW, MZ, SD, SL, SZ, TZ, UG,*

ZM, ZW), Eurasian patent (AM, AZ, BY, KG, KZ, MD, RU, TJ, TM), European patent (AT, BE, BG, CH, CY, CZ, DE, DK, EE, ES, FI, FR, GB, GR, HU, IE, IT, LU, MC, NL, PT, RO, SE, SI, SK, TR), OAPI patent (BF, BJ, CF, CG, CI, CM, GA, GN, GQ, GW, ML, MR, NE, SN, TD, TG)

- *of inventorship (Rule 4.17(iv)) for US only*

Published:

- *with international search report*

For two-letter codes and other abbreviations, refer to the "Guidance Notes on Codes and Abbreviations" appearing at the beginning of each regular issue of the PCT Gazette.

- 1 -

CONTROL VALVE FOR CONTROLLING FLOW OF HYDRAULIC
FLUID

5 This invention relates to a control valve for
controlling flow of hydraulic fluid.

10 US-A-5064166 describes a solenoid valve for
controlling flow of hydraulic fluid. The valve
comprises an armature formed as a sleeve having one
end closing against a valve seat. The valve described
is a metering valve which controls the rate of flow of
fluid through it, but which does not control itself
the direction of flow. In particular, the valve does
not have connections to both a pressure line and a
15 return line.

The present invention in a first aspect provides
a control valve for controlling flow of hydraulic
fluid, the control valve comprising:

- 20 a valve housing;
a sleeve slidable in a valve chamber in the valve
housing;
a first fluid conduit for connecting the valve
chamber to a source of pressurised hydraulic fluid;
25 a second fluid conduit for connecting the valve
chamber to a fluid return for returning hydraulic
fluid to a reservoir;
a third fluid conduit for connecting the valve
chamber to deliver hydraulic fluid to and receive
30 hydraulic fluid from apparatus which uses the
hydraulic fluid flow controlled by the control valve;
wherein:
the sleeve is a tubular sleeve having a tubular
passage therethrough;
35 the valve housing has a pair of spaced apart

- 2 -

valve seat surfaces, a first valve seat surface which is engageable by a first end of the tubular sleeve and a second valve seat surface which is engageable by a second end of the tubular sleeve;

5 the third fluid conduit opens on to the valve chamber by way of a port which is surrounded by the first valve seat surface; and

10 when the first end of the tubular sleeve engages the first valve seat surface then fluid flows through the tubular passage in the sleeve from the third fluid conduit to the second fluid conduit and when the second end of the tubular sleeve engages the second valve seat surface then fluid flows through a gap between the first end of the tubular sleeve and the first valve seat to the third fluid conduit from the first fluid conduit.

20 The present invention in a second aspect provides a control valve for controlling flow of hydraulic fluid, the control valve comprising:

a valve housing;

a sleeve slidable in a valve chamber in the valve housing;

25 a first fluid conduit for connecting the valve chamber to a source of pressurised hydraulic fluid;

a second fluid conduit for connecting the valve chamber to a fluid return for returning hydraulic fluid to a reservoir;

30 a third fluid conduit for connecting the valve chamber to deliver hydraulic fluid to and receive hydraulic fluid from apparatus which uses the hydraulic fluid flow controlled by the control valve, wherein:

35 the sleeve is a tubular sleeve having a

- 3 -

tubular passage therethrough;

the valve housing has a pair of spaced apart valve seat surfaces, a first valve seat surface which is engageable by a first end of the tubular sleeve
5 and a second valve seat surface which is engageable by a second end of the tubular sleeve;

the third fluid conduit opens on to the valve chamber by way of a port which is surrounded by the first valve seat surface; and

10 when the first end of the tubular sleeve valve engages the first valve seat surface then fluid flows through the tubular passage in the sleeve to the third fluid conduit from the first conduit and when the second end of the tubular sleeve engages the second
15 valve seat surface then fluid flows through a gap between the first end of the tubular sleeve valve and the first valve seat from the third fluid conduit to the second fluid conduit.

20 Both aspects of the invention share a common inventive feature that a sleeve is used to seal against two different end surfaces of the valve. In US-A-5064166 the tubular sleeve valve seals against only one end surface. The present invention provides
25 a valve which has a connection to both a pressure line and a return line and which can control flow of fluid from the pressure line through the valve or flow through the valve back to a return line.

30 A preferred embodiment of a control valve according to the present invention will now be described with reference to the accompanying drawings, in which:

Figure 1 is a cross-section through a control

- 4 -

valve according to the invention;

Figures 2a and 2b are schematic illustrations of how the valve of Figure 1 can be used in a first mode of operation; and

5 Figures 3a and 3b are schematic illustrations of how the valve of Figure 1 can be used in a second mode of operation.

Turning first to Figure 1 there can be seen in the
10 Figure a valve having a housing 10 and a sleeve 11 slidable in a valve chamber defined in the housing. The valve chamber is formed from a single bore drilled through the housing 10. A first conduit 12 connects
15 the valve chamber to a source of pressurised fluid (not shown). The first conduit 12 opens onto the valve chamber by way of a gallery 13.

The control valve has a second conduit 14 for
20 connecting the valve chamber to a return line for returning hydraulic fluid to a reservoir (not shown in Figure 1). The second conduit communicates with the valve chamber via a gallery 15.

A third conduit 16 is provided for connecting the
25 valve chamber to a fluid conduit (not shown) which is connected to e.g. an actuator to allow flow of hydraulic fluid to and from the actuator.

The valve chamber has two spaced apart valve
30 seats 22 and 23. The third conduit 16 opens on to the valve chamber by way of a port which is surrounded by the valve seat 22.

The sleeve 11 is a cylindrical tubular sleeve.
35 The sleeve 11 is connected by a control rod 17 to an

- 5 -

armature 18 which moves under the influence of a magnetic field generated by an electrical coil 19. The rod 17 extends out of the valve chamber to the armature 18 which is located outside of the valve chamber along with the electrical coil 19. There can be seen in the figure a seal 33 which surrounds the rod 17 and prevents the passage of fluid from the valve chamber past the rod 17. The seal 33 is a deformable O ring which will roll as the rod 17 moves up and down so that there is no sliding contact between them. The seal 33 is held in place by a pair of bearings 92, 93. Each bearing 92, 93 is a split bearing assembled surrounding the rod 17.

The sleeve 11 has a cylindrical wall which is tapered at both ends. This feature minimises the differential force across the sleeve 11 when the sleeve engages one of the valve seats 22, 23. The rod 17 is also kept slender to minimise the differential force which arises across the valve due to a difference in areas in the opposed surfaces of the sleeve 11. It is possible to keep the diameter of the rod 17 small because the forces applied thereto place it in tension and the rod 17 is not subjected to a bending moment or to a compressive force which might cause it to buckle.

The control rod 17 is connected to the sleeve 11 by a support 20, the support 20 having a plurality of drillings e.g. 31, 32 therethrough to allow hydraulic fluid to flow freely through a tubular passage in the sleeve 11.

In Figure 1 there can be seen a spring 40 which acts between a spring seat 41 provided in the valve

- 6 -

housing and a spring seat 42 fixed to the exterior of the sleeve 11. The spring 40 will act to bias the sleeve 11 into engagement with the valve seat 22. The spring seat 41 is provided by a washer which acts as a shim. Different depths of washer 41 can be chosen to vary a preload applied by spring 40 on the sleeve 11.

The spring 40 will apply a preload on the sleeve 11 which will have to be overcome before the sleeve 11 is moved. The spring rate of the spring 40 will be low once the preload has been overcome so as not to impede the motion of the sleeve 11. The use of a preloaded spring will help reduce the need for close tolerances because any variation in component size can be compensated for by the spring 40 and by the choice of a suitable shim 41. The preload of the spring 40 will also help to reduce vibration of the components of the valve, especially with a low mass armature. The use of a high preload and low spring rate spring 40 is ideal when the valve is used as a bistable toggle valve switching between two conditions. If it were desired to adapt the valve for use as a metering valve then a higher spring rate spring would be desirable.

When activated the magnetic field generated by the electrical coil 19 will act to draw the surface 25 of the armature 18 into engagement with the surface 26 of the electrical coil 19. This will be done against the preload of the spring 40. A mechanical end stop will be provided to ensure that the face 25 of the armature 18 does not actually abut with the face 26 of the electrical coil because of the noise and wear problems that this would generate.

The area of the surface 26 is maximised by

- 7 -

forming an inwardly extending annular lip 90 on a casing component 91 which surrounds the inner surface of the coil 19. The shape of the armature 18 is chosen to keep its mass low.

5

The armature 18 illustrated in Figure 1 is chosen to have a planar annular surface 25 which faces a planar annular surface 26 of the electrical coil 19. The armature 18 also has a cylindrical outer surface 10 28 which faces a cylindrical surface of an element 29 which is used to form a magnetic field loop with the electrical coil 19 and the armature 18. The surface of the armature 18 which faces away from the flat surface 25 is frusto-conical in nature in order to 15 encourage a good flux linkage across the armature whilst keeping the mass of the armature 18 low and stifling the creation of eddy currents.

It is desired that the components 29, 18 and 91 20 are all made from high silicon content steel in order to reduce eddy currents and to maximise rate of decay of magnetic force in the absence of current in coil 19. The components will not in use become saturated because the valve will be switched at a high 25 frequency.

The working of the control valve illustrated in Figure 1 is shown schematically in Figures 2a and 2b. When the sleeve 11 is forced by the coil 19 (via the 30 rod 17) into engagement with the valve seat 23 then fluid can flow from the source of pressure through the conduit 12 to the fluid conduit 16 and thereby e.g. to an actuator. The fluid conduit 14 is sealed off by engagement of the tubular sleeve 11 with the valve 35 seat 23.

- 8 -

When the valve 11 is displaced by spring 40 from its position in Figure 2a into engagement with the valve seat 22 then fluid can flow from the fluid conduit 16 through the tubular passage in the sleeve 11 via the gallery 15 to the fluid conduit 14 which allows for return of the hydraulic fluid to a fluid reservoir. The fluid conduit 12 is sealed off by engagement of the tubular sleeve 11 with the valve seat 22.

10

There can be seen in Figure 1 an O-ring 24 which surrounds the exterior surface of the sleeve 11 and prevents flow of hydraulic fluid from the fluid conduit 12 to the fluid conduit 14 through the annular gap between the sleeve 11 and the surrounding valve housing. The O-ring 24 deforms elastically on sliding of the sleeve 11 so that there is no sliding motion between the seal 24 and the sleeve 11.

20

A plurality of ring seals 200, 201, 202 and 203 act between the external surface of the inner parts of the valve and the surrounding surface of the valve housing to prevent escape of fluid from the valve chamber and to prevent flow of fluid past the valve components from the pressure line 12 to the return line 14. It is possible that these could be replaced by a labyrinth seal arrangement.

25

In the figure 1 there can be seen an annular aperture 210 surrounding the washer 41. This allows communication between the cavity in which the spring 40 is located and the gallery 15 and therefore the return line 14. This prevents a build up of fluid pressure in the spring cavity which might inhibit the action of the spring 40.

35

- 9 -

The illustrated valve is a digital switching valve, which will switch the fluid conduit 16 between communication with the pressure line attached to the valve and the return line attached to the valve. The valve will be bi-stable. The position of the sleeve 11 will not be precisely controlled in order to specify a gap of a chosen distance between the sleeve 11 and one of the end faces 22 and 23 in order to meter the flow of fluid through the valve. Metering of the flow of fluid through the valve will be achieved by supplying a pulse width modulated control signal to the valve so that the frequency of switching of the sleeve 11 between its two extreme positions will control the rate of flow of fluid through the valve.

With the valve operating as described above the control line 16 is always isolated from the pressure line 12 unless the valve is powered, because of the action of the spring 40. This is generally a preferred failsafe arrangement. Also in use of the valve in a system for hydraulically lifting engine valves the valve will connect an actuator for an engine valve to the return line for a greater percentage of time than it connects the actuator to the pressure line. Thus the component described above saves energy since the valve is not powered when connecting the actuator to the return line.

Whilst above the valve has been described with the fluid conduit 12 being connected to a source of pressurised fluid and the fluid conduit 14 being connected to a reservoir for storing hydraulic fluid, this situation could be reversed. In other words, the fluid conduit 12 could be connected to the reservoir of hydraulic fluid and the fluid conduit 14 could be

- 10 -

connected to the source of pressurised fluid. The result of this changed arrangement can be seen in Figures 3a and 3b.

5 In Figure 3a the sleeve 11 is displaced into engagement with the sealing surface 23. In this condition hydraulic fluid flows from the fluid conduit 16 via the conduit 12 to a reservoir of hydraulic fluid. In Figure 3b the sleeve 11 seals against the
10 valve seat 22. In this condition, the pressurised hydraulic fluid flows through the fluid conduit 14 through the passage in the centre of the sleeve 11 and then to the fluid conduit 16 for delivery e.g. to an actuator.

15 The "O" rings 33 and 24 mentioned above could be bonded respectively to the rod 17 and the sleeve 11 and/or to the facing surfaces of the valve housing. The "O" rings 33, 24 would then flex to allow the
20 necessary movement. Indeed it is possible that the resilience of the seals 33, 24 could be used to provide a biasing force instead of the spring 40.

 The spring 40 illustrated above could be a single
25 spring or a stack of springs.

 The assembly of sleeve 11, armature 18, rod 17 and support 20 could be replaced by a single component having all elements integrally formed as portions
30 thereof.

- 11 -

CLAIMS

1. A control valve for controlling flow of hydraulic fluid, the control valve comprising:
- 5 a valve housing;
a sleeve slidable in a valve chamber in the valve housing;
- a first fluid conduit for connecting the valve chamber to a source of pressurised hydraulic fluid;
- 10 a second fluid conduit for connecting the valve chamber to a fluid return for returning hydraulic fluid to a reservoir;
- a third fluid conduit for connecting the valve chamber to deliver hydraulic fluid to and receive
- 15 hydraulic fluid from apparatus which uses the hydraulic fluid flow controlled by the control valve, wherein:
- the sleeve is a tubular sleeve having a tubular passage therethrough;
- 20 the valve housing has a pair of spaced apart valve seat surfaces, a first valve seat surface which is engageable by a first end of the tubular sleeve and a second valve seat surface which is engageable by a second end of the tubular sleeve;
- 25 the third fluid conduit opens on to the valve chamber by way of a port which is surrounded by the first valve seat surface; and
- when the first end of the tubular sleeve engages the first valve seat surface then fluid flows through
- 30 the tubular passage in the sleeve from the third fluid conduit to the second fluid conduit and when the second end of the tubular sleeve engages the second valve seat surface then fluid flows through a gap between the first end of the tubular sleeve and the
- 35 first valve seat to the third fluid conduit from the first fluid conduit.

- 12 -

2. A control valve for controlling flow of hydraulic fluid, the control valve comprising:
- a valve housing;
 - a sleeve slidable in a valve chamber in the valve housing;
 - a first fluid conduit for connecting the valve chamber to a source of pressurised hydraulic fluid;
 - a second fluid conduit for connecting the valve chamber to a fluid return for returning hydraulic fluid to a reservoir;
 - a third fluid conduit for connecting the valve chamber to deliver hydraulic fluid to and receive hydraulic fluid from apparatus which uses the hydraulic fluid flow controlled by the control valve, wherein:
 - the sleeve is a tubular sleeve having a tubular passage therethrough;
 - the valve housing has a pair of spaced apart valve seat surfaces, a first valve seat surface which is engageable by a first end of the tubular sleeve and a second valve seat surface which is engageable by a second end of the tubular sleeve;
 - the third fluid conduit opens on to the valve chamber by way of a port which is surrounded by the first valve seat surface; and
 - when the first end of the tubular sleeve valve engages the first valve seat surface then fluid flows through the tubular passage in the sleeve to the third fluid conduit from the first conduit and when the second end of the tubular sleeve engages the second valve seat surface then fluid flows through a gap between the first end of the tubular sleeve and the first valve seat from the third fluid conduit to the second fluid conduit.

35

- 13 -

3. A control valve as claimed in claim 1 or claim 2 wherein the tubular sleeve is connected by a rod to an armature located outside the valve chamber, the armature being located within an electrical coil also
5 located outside the valve chamber.

4. A control valve as claimed in claim 3 which comprises a spring means which biases the sleeve into engagement with the first valve seat surface.
10

5. A control valve as claimed in claim 3 wherein the spring means applies a preload on the sleeve which must be overcome by a magnetic force applied to the armature by a magnetic field generated by the
15 electrical coil before the sleeve moves away from the first valve seat surface.

6. A control valve as claimed in any one of the preceding claims wherein a compliant seal is provided
20 to act between the exterior of the tubular sleeve and facing surface of the valve housing in order to prevent fluid passing along the outside of the tubular sleeve between the first and second fluid conduits and wherein the compliant seal deforms when the sleeve
25 slides in the valve chamber so as to reduce or prevent sliding contact between the sleeve and the compliant seal.

7. A control valve as claimed in any one of the preceding claims wherein the first fluid conduit opens
30 on to the valve chamber by way of a gallery which surrounds the first end of the tubular sleeve valve.

- 14 -

8. A control valve as claimed in any one of the preceding claims wherein the second fluid conduit opens on to the valve chamber by way of a gallery which surrounds the second end of the tubular sleeve valve.

9. A control valve as claimed in any one of the preceding claims wherein the tubular sleeve valve has a tubular wall which tapers in thickness at both ends of the tubular sleeve valve.

10. A control valve system for controlling a hydraulic actuator which has a control valve as claimed in any one of the preceding claims, wherein the control valve is operated as a digital valve with rate of fluid flow through the control valve varied by controlling a timing of switching of the sleeve between engagement with the first and second valve seats.

11. A control valve substantially as hereinbefore described with reference to and as shown in the accompanying drawings.

25

FIG. 1

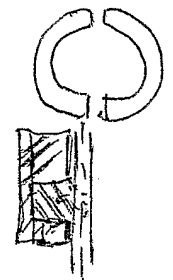
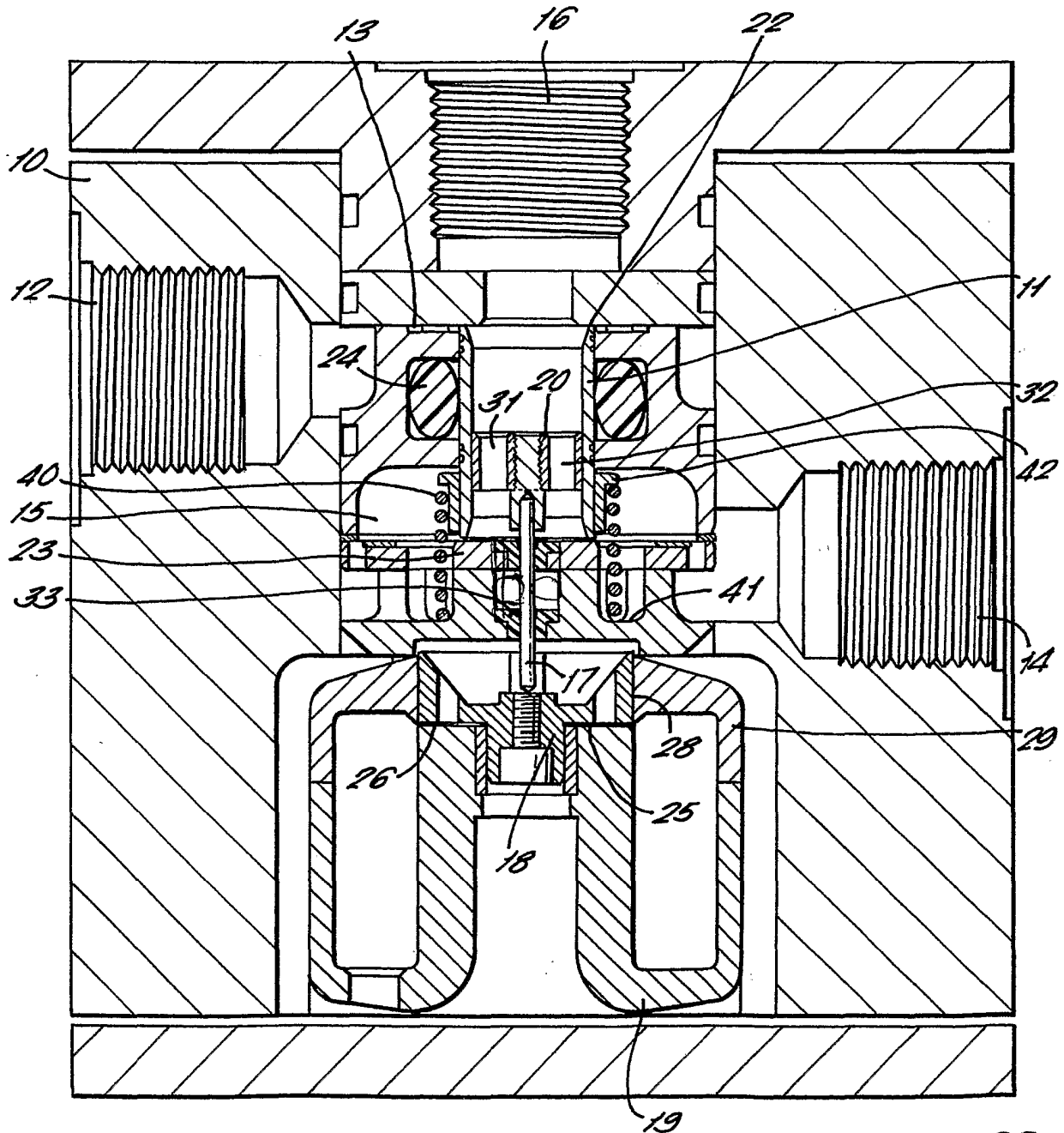

FIG. 2b.

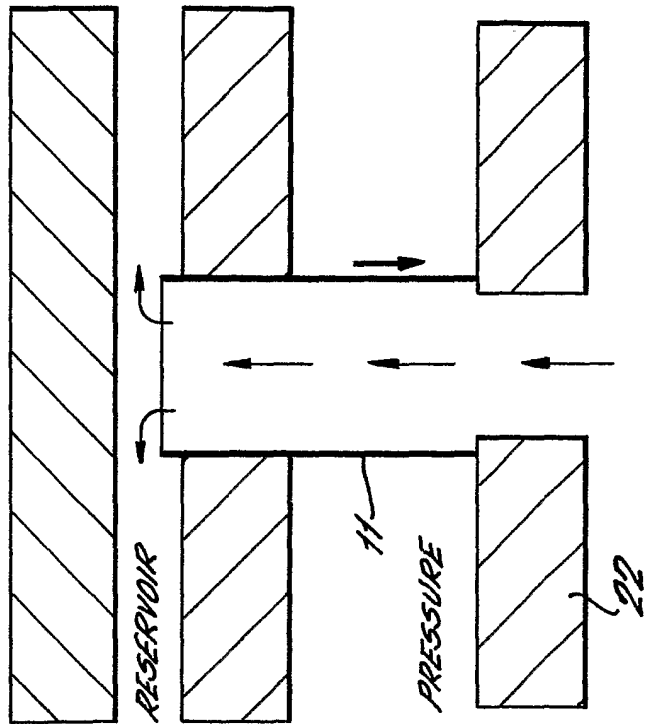

FIG. 2a.

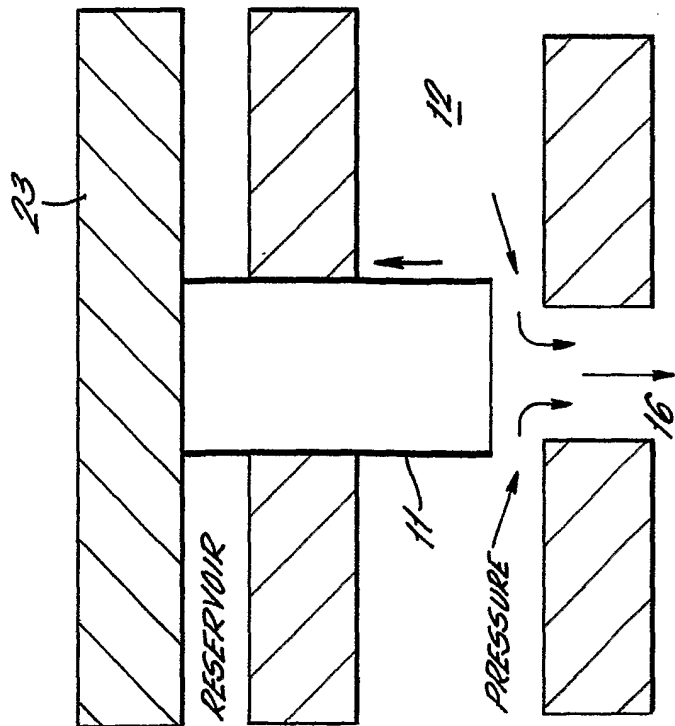

FIG. 3b.

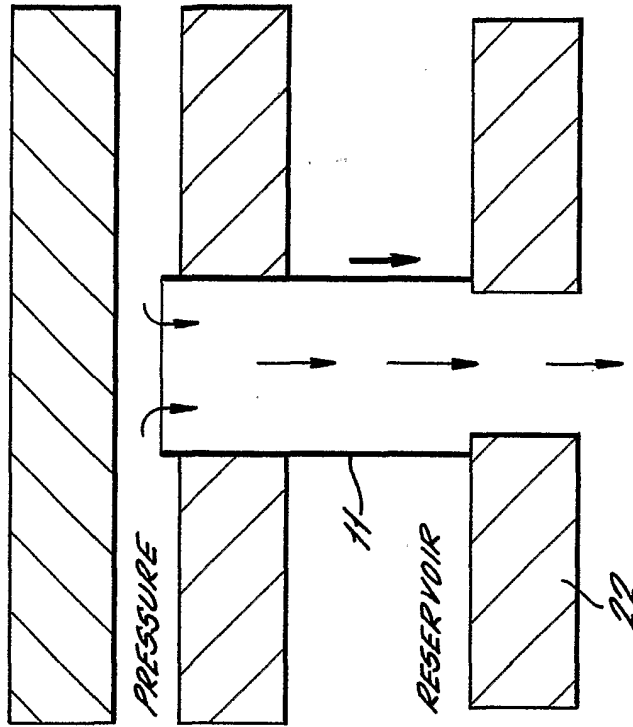
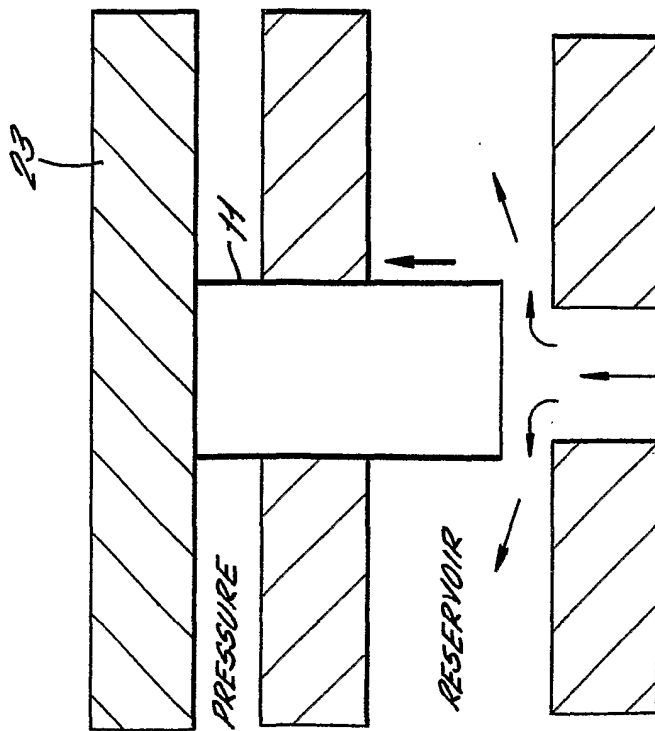

FIG. 3a.



INTERNATIONAL SEARCH REPORT

Internati lpplication No
PCT/GB 03/03209

A. CLASSIFICATION OF SUBJECT MATTER
 IPC 7 F16K11/044 F16K31/06

According to International Patent Classification (IPC) or to both national classification and IPC

B. FIELDS SEARCHED

Minimum documentation searched (classification system followed by classification symbols)
 IPC 7 F16K

Documentation searched other than minimum documentation to the extent that such documents are included in the fields searched

Electronic data base consulted during the international search (name of data base and, where practical, search terms used)

EPO-Internal, WPI Data, PAJ

C. DOCUMENTS CONSIDERED TO BE RELEVANT

Category °	Citation of document, with indication, where appropriate, of the relevant passages	Relevant to claim No.
X	US 3 548 877 A (AUMAYER HANSRUEDI) 22 December 1970 (1970-12-22) column 1, line 65 -column 4, line 15 figures 2,7 ---	1-11
X	GB 2 056 627 A (CROSWELLER & CO LTD W) 18 March 1981 (1981-03-18) abstract; figures 2,4 ---	1,2,6-8, 10,11
X	US 3 818 941 A (MARON E) 25 June 1974 (1974-06-25) column 3, line 42 -column 3, line 65 figure 1 ---	1,2,7-11
X	US 4 917 150 A (KOCH ROBERT O ET AL) 17 April 1990 (1990-04-17) column 5, line 7 -column 5, line 38 figure 1 ---	1,2,7-11
	-/--	

Further documents are listed in the continuation of box C.

Patent family members are listed in annex.

° Special categories of cited documents :

- *A* document defining the general state of the art which is not considered to be of particular relevance
- *E* earlier document but published on or after the international filing date
- *L* document which may throw doubts on priority claim(s) or which is cited to establish the publication date of another citation or other special reason (as specified)
- *O* document referring to an oral disclosure, use, exhibition or other means
- *P* document published prior to the international filing date but later than the priority date claimed

- *T* later document published after the international filing date or priority date and not in conflict with the application but cited to understand the principle or theory underlying the invention
- *X* document of particular relevance; the claimed invention cannot be considered novel or cannot be considered to involve an inventive step when the document is taken alone
- *Y* document of particular relevance; the claimed invention cannot be considered to involve an inventive step when the document is combined with one or more other such documents, such combination being obvious to a person skilled in the art.
- *Z* document member of the same patent family

Date of the actual completion of the international search

Date of mailing of the international search report

22 October 2003

04/11/2003

Name and mailing address of the ISA
 European Patent Office, P.B. 5818 Patentlaan 2
 NL - 2280 HV Rijswijk
 Tel. (+31-70) 340-2040, Tx. 31 651 epo nl,
 Fax: (+31-70) 340-3016

Authorized officer

Awad, P

INTERNATIONAL SEARCH REPORT

International Application No
PCT/GB 03/03209

C.(Continuation) DOCUMENTS CONSIDERED TO BE RELEVANT		
Category *	Citation of document, with indication, where appropriate, of the relevant passages	Relevant to claim No.
A	US 5 211 198 A (TINHOLT THOMAS) 18 May 1993 (1993-05-18) abstract; figure 3 -----	1-8,10, 11
A	US 5 064 166 A (SCHECHTER MICHAEL M) 12 November 1991 (1991-11-12) abstract; figures 1,2 -----	1,2,10

INTERNATIONAL SEARCH REPORT

Information on patent family members

Internatio	.pplication No
PCT/GB 03/03209	

Patent document cited in search report	A	Publication date	Patent family member(s)	Publication date
US 3548877	A	22-12-1970	NONE	
GB 2056627	A	18-03-1981	DE 3030167 A1 FR 2463343 A1 IT 1132391 B JP 56073533 A SE 439354 B SE 8005532 A	12-03-1981 20-02-1981 02-07-1986 18-06-1981 10-06-1985 15-02-1981
US 3818941	A	25-06-1974	DE 2122474 A1 CH 542386 A FR 2135572 A5 GB 1394273 A IT 960090 B SE 383038 B	07-12-1972 30-09-1973 22-12-1972 14-05-1975 20-11-1973 23-02-1976
US 4917150	A	17-04-1990	NONE	
US 5211198	A	18-05-1993	NONE	
US 5064166	A	12-11-1991	NONE	