



- (51) International Patent Classification:
H04W 48/08 (2009.01) H04L 29/06 (2006.01)
H04W 48/16 (2009.01)
- (21) International Application Number:
PCT/US2014/011058
- (22) International Filing Date:
10 January 2014 (10.01.2014)
- (25) Filing Language: English
- (26) Publication Language: English
- (30) Priority Data:
61/751,642 11 January 2013 (11.01.2013) US
14/152,066 10 January 2014 (10.01.2014) US
- (71) Applicant (for all designated States except US): **HUAWEI TECHNOLOGIES CO., LTD.** [CN/CN]; Huawei Administration Building, Bantian, Longgang District, Shenzhen, Guangdong 518129 (CN).
- (71) Applicant (for US only): **FUTUREWEI TECHNOLOGIES, INC.** [US/US]; 5340 Legacy Drive, Suite 175, Plano, Texas 75024 (US).
- (72) Inventors: **JIN, Weisheng**; No. 2222 Xinqiniao Road, Pudong, Shanghai (CN). **XIANG, Zhixian**; 6301 Stone-wood Dr., Apt. 3004, Plano, Texas 75024 (US).

(74) Agent: **CARLSON, Brian**; 17950 Preston Rd., Suite 1000, Dallas, Texas 75252 (US).

(81) Designated States (unless otherwise indicated, for every kind of national protection available): AE, AG, AL, AM, AO, AT, AU, AZ, BA, BB, BG, BH, BN, BR, BW, BY, BZ, CA, CH, CL, CN, CO, CR, CU, CZ, DE, DK, DM, DO, DZ, EC, EE, EG, ES, FI, GB, GD, GE, GH, GM, GT, HN, HR, HU, ID, IL, IN, IR, IS, JP, KE, KG, KN, KP, KR, KZ, LA, LC, LK, LR, LS, LT, LU, LY, MA, MD, ME, MG, MK, MN, MW, MX, MY, MZ, NA, NG, NI, NO, NZ, OM, PA, PE, PG, PH, PL, PT, QA, RO, RS, RU, RW, SA, SC, SD, SE, SG, SK, SL, SM, ST, SV, SY, TH, TJ, TM, TN, TR, TT, TZ, UA, UG, US, UZ, VC, VN, ZA, ZM, ZW.

(84) Designated States (unless otherwise indicated, for every kind of regional protection available): ARIPO (BW, GH, GM, KE, LR, LS, MW, MZ, NA, RW, SD, SL, SZ, TZ, UG, ZM, ZW), Eurasian (AM, AZ, BY, KG, KZ, RU, TJ, TM), European (AL, AT, BE, BG, CH, CY, CZ, DE, DK, EE, ES, FI, FR, GB, GR, HR, HU, IE, IS, IT, LT, LU, LV, MC, MK, MT, NL, NO, PL, PT, RO, RS, SE, SI, SK, SM, TR), OAPI (BF, BJ, CF, CG, CI, CM, GA, GN, GQ, GW, KM, ML, MR, NE, SN, TD, TG).

Published:

— with international search report (Art. 21(3))

[Continued on next page]

(54) Title: SYSTEM AND METHOD FOR NETWORK SELECTION

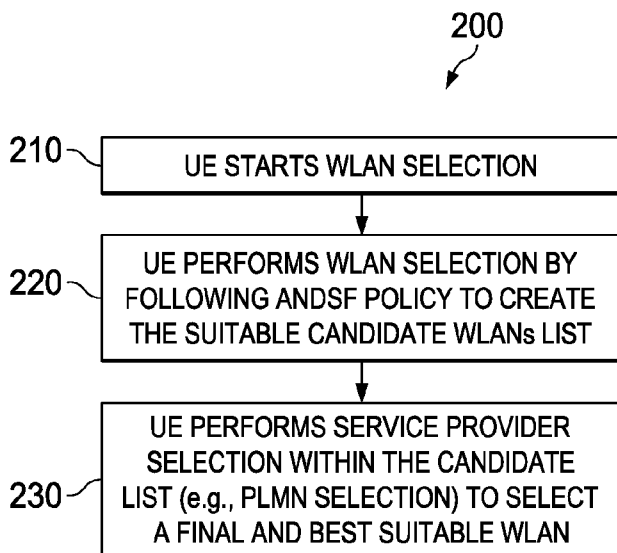

FIG. 2

(57) Abstract: Embodiments are provided for supporting network selection for wireless networks and network service providers/operators. The embodiments include procedures that integrate wireless network and service provider/operator selection policies and methods. In an embodiment, the UE obtains a network selection policy from a network, and hence generates a list of candidate wireless networks according to the network selection policy. The UE then selects from the list a wireless network to connect to according to a service provider selection policy. Such procedures improve Access Network Discovery and Selection Function (ANDSF) based wireless local area network (WLAN) selection with service provider selection capability. The procedures also collaborate ANDSF based policy and existing I-WLAN selection, and resolve conflicts between 3GPP WLAN selection and ANDSF policy for WLAN selection.

WO 2014/110380 A1

- *before the expiration of the time limit for amending the claims and to be republished in the event of receipt of amendments (Rule 48.2(h))*

System and Method for Network Selection

This application claims the benefit of U.S. Non-Provisional Application No. 14/152,066 filed on January 10, 2014 by Weisheng Jin and Zhixian Xiang and entitled "System and Method for Network Selection" and U.S. Provisional Application No. 61/751,642 filed on January 11, 5 2013 by Weisheng Jin and Zhixian Xiang and entitled "System and Method for Network Selection," which is hereby incorporated herein by reference as if reproduced in its entirety.

TECHNICAL FIELD

The present invention relates to the field of wireless communications, and, in particular embodiments, to a system and method for network selection.

10 BACKGROUND

WiFi is becoming an important component of cellular operators to help them meet the market demand and increase their competition edge. Cellular operators are motivated to integrate WiFi access into their existing cellular networks, and many current mobile devices have dual mode (WiFi and cellular) capability. The 3rd Generation Partnership Project (3GPP) defines 15 several mechanisms for mobile devices to decide and select the wireless local area network (WLAN), such as via policies that may be statically pre-configured by the operator on the UE, or dynamically set by the operator via an Access Network Discovery and Selection Function (ANDSF) within the network. The 3GPP includes WiFi network selection using ANDSF. The WLAN selection includes public land mobile network (PLMN) selection which is selecting the 20 service provider of the WLAN, and WiFi network selection which is selecting the actual WiFi network within one service operator. The 3GPP also includes internetworking WLAN (I-WLAN) network selection mechanism and parameters for network selection. There is a need for a network selection procedure that efficiently integrates network selection and service provider selection policies.

SUMMARY OF THE INVENTION

In accordance with an embodiment, a method implemented by a user equipment (UE) for network selection includes obtaining a network selection policy from a network, and generating a list of candidate wireless networks according to the network selection policy. A wireless network
5 is then selected to connect to from the list according to a service provider selection policy.

In accordance with another embodiment, a method implemented by a user device for network selection includes, upon determining that a network selection policy is available, obtaining the network selection policy, and generating a list of candidate wireless networks according to the network selection policy. A provider selection policy is then obtained, upon
10 determining that a service provider selection policy is available. The method further includes generating a list of candidate service providers according to the service provider selection policy. A wireless network is then selected to connect to according to the list of candidate wireless networks and the list of candidate service providers.

In accordance with yet another embodiment, a UE enabled for network selection
15 comprises at least one processor and a non-transitory computer readable storage medium storing programming for execution by the at least one processor. The programming includes instructions to, upon determining that a network selection policy is available, obtain the network selection policy. A list of candidate wireless networks is then generated according to the network selection policy. The programming includes further instructions to, upon determining that a service
20 provider selection policy is available, obtain the provider selection policy, and generate a list of candidate service providers according to the service provider selection policy. The Programming further configures the UE to select a wireless network to connect to according to the list of candidate wireless networks and the list of candidate service providers.

The foregoing has outlined rather broadly the features of an embodiment of the present
25 invention in order that the detailed description of the invention that follows may be better understood. Additional features and advantages of embodiments of the invention will be described hereinafter, which form the subject of the claims of the invention. It should be appreciated by those skilled in the art that the conception and specific embodiments disclosed may be readily utilized as a basis for modifying or designing other structures or processes for
30 carrying out the same purposes of the present invention. It should also be realized by those skilled in the art that such equivalent constructions do not depart from the spirit and scope of the invention as set forth in the appended claims.

BRIEF DESCRIPTION OF THE DRAWINGS

For a more complete understanding of the present invention, and the advantages thereof, reference is now made to the following descriptions taken in conjunction with the accompanying drawing, in which:

- 5 Figure 1 illustrates a system for network selection policy via ANDSF;
 Figure 2 illustrates an embodiment of a method for network selection;
 Figure 3 illustrates another embodiment of a method for network selection;
 Figures 4a and 4b illustrate another embodiment of a method for network selection; and
 Figure 5 is a diagram of a processing system that can be used to implement various
10 embodiments.

Corresponding numerals and symbols in the different figures generally refer to corresponding parts unless otherwise indicated. The figures are drawn to clearly illustrate the relevant aspects of the embodiments and are not necessarily drawn to scale.

DETAILED DESCRIPTION OF ILLUSTRATIVE EMBODIMENTS

The making and using of the presently preferred embodiments are discussed in detail below. It should be appreciated, however, that the present invention provides many applicable inventive concepts that can be embodied in a wide variety of specific contexts. The specific
5 embodiments discussed are merely illustrative of specific ways to make and use the invention, and do not limit the scope of the invention.

Embodiments are provided herein for supporting network selection for wireless networks and network service providers/operators. The embodiments include procedures that integrate wireless network (e.g., WLAN) and service provider/operator selection policies and methods. The
10 procedures can improve ANDSF based WLAN selection with service provider selection capability. The procedures also collaborate ANDSF based policy and existing I-WLAN selection, and resolve conflicts between 3GPP WLAN selection and ANDSF policy for WLAN selection. In an embodiment, the ANDSF is used first by a user equipment (UE) to obtain a candidate WLAN list. The UE can then perform PLMN selection, or other suitable service provider selection, from
15 the obtained candidate WLANs. This procedure can co-exist with I-WLAN if I-WLAN policy is also provided. A signaling loss timer, Z, is also introduced. The Z timer defines a time window for the UE to use the ANDSF, e.g., instead of going through full network selection, including the I-WLAN selection if it is supported. Within this time interval, the UE can obtain the network selection parameters, such as WLAN specific identifiers (WSIDs), according to the ANDSF.

Figure 1 illustrates a system 100 for network selection policy via an ANDSF. A UE 110
20 interacts with an ANDSF server 120 through S14 interface which is Internet Protocol (IP) level signaling to get network selection policy from a network. The UE 110 is any communications device with wireless communications capability, e.g., a smartphone, a computer tablet or laptop, or any other mobile or wireless connection device. The UE may be a dual mode device that
25 supports operating both 3GPP and WiFi technologies, either simultaneously or one technology at a time. The UE 110 can access the ANDSF server 120 via an IP network 130, e.g., via 3GPP IP access or via trusted/untrusted non-3GPP IP access. Through the IP network 130, the UE 110 interacts with the ANDSF server 120 using the S14 interface. The ANDSF server 120 may populate the policy to the UE 110 in one of two ways. Using a push mode, the ANDSF server 120
30 pushes the policy information to the UE 110. Alternatively, using a pull mode, the UE requests the policy information from the ANDSF server 120.

The policy information provided by the ANDSF server 120 to the UE 110 helps the UE 110 perform WiFi network or WLAN selection. This information includes inter-system routing policy, such as validity conditions indicating when the provided policy is valid. The information

can also include one or more filter rules, each identifying a prioritised list of access technologies/access networks to be used by the UE 110 when available for routing traffic that matches specific IP filters on a designated Access Point Name (APN) or on any APN. A filter rule can also identify which radio access technologies are restricted for traffic that matches specific IP filters on a specific APN or on any APN. For example, a WLAN is not allowed for Real-time Transport Protocol (RTP)/RTP Control Protocol (RTCP) traffic flows on APN-x. The ANDSF also provides the UE 110 with access network discovery information and inter-system mobility policy.

In an embodiment, the ANDSF server 120 also provides the UE 110 with policy to perform service provider/operator selection. In another embodiment, the UE 110 performs service provider/operator selection using I-WLAN policy, e.g., as described in 3GPP TS 24.234 and 23.234, which may be preconfigured on the UE 110. The I-WLAN policy includes network selection mechanism and parameters used for network selection. The mechanism specifies how the UE 110 selects a WLAN specific identifier (WSID) and a public land mobile network (PLMN), to associate and access a service, from the WSID list and PLMN ID list stored in a subscriber identity module (SIM)/universal SIM (USIM) card, management entity (ME), user controller, or operator controller. The I-WLAN parameters include the WSID list and PLMN ID list stored in SIM/USIM card, ME, user controller, or operator controller and priority for IDs in both lists and between the lists used for selection. The network may send the WSID list and PLMN ID list to the UE to update the parameters previously stored in the UE.

Figure 2 illustrates an embodiment of a method 200 for network selection. The method 200 may be used by the UE 110 in the system 100 or by any UE to select a wireless network and a service provider. At step 210, the UE starts the wireless network (e.g., WLAN or WiFi) network selection. At step 220, the UE performs a wireless network selection by following a network (or network operator) provided policy, such as ANDSF policy, to create the suitable candidate wireless networks list. At step 230, the UE performs service provider selection using a candidate provider list, such as via PLMN selection, to select a final best or better wireless network according to both the wireless network list and the service provider list. As described above, the UE may obtain both the network and service provider selection policies using the ANDSF. Alternatively, the network selection policy is obtained via the ANDSF, and the service provider selection policy is determined separately via PLMN selection, I-WLAN policy, or other means. The service provider selection policy may be preconfigured on the UE, while the ANDSF may be obtained when the UE decides to connect to a wireless network. The method 200 may also be implemented using any other suitable wireless network selection function provided by a network, instead of the ANDSF.

Figure 3 illustrates an embodiment of another method 300 for network selection by a UE. At step 310, the UE starts the wireless network (e.g., WLAN or WiFi) network selection. At step 320, the UE checks if ANDSF policy is available. For example, the UE checks whether it can connect to an ANDSF server, e.g., before selecting and connecting to a wireless network. If the policy is not available, then the method 300 proceeds to step 325, where the UE uses an I-WLAN network selection (NS) mechanism and parameters (e.g., WSID list and PLMN ID list) to connect to a network, for example according to TS 24.234. Alternatively, if the ANDSF policy is available, then the method proceeds to step 330, where the UE obtains the ANDSF policy or looks for a stored policy (in the UE). The ANDSF policy includes Access Network Discovery Information (ANDI). At step 340, the UE runs the ANDSF policy and obtains the network information (with priority information) from the policy. Accordingly, the UE forms a candidate list. At step 350, the UE checks if an I-WLAN management object (MO) is available, e.g., stored or preconfigured on the UE. If the I-WLAN information is available, then the method 300 proceeds to step 360. If the I-WLAN information is not available, the method 300 proceeds to step 355, where the UE attempts to connect to wireless networks in the candidate list (according to the I-WLAN information) one by one in the order of the list. The method proceeds after step 355 to step 360. At step 360, the UE uses the candidate WSID list, according to the ANDSF, or adds this list in front of I-WLAN NS WSID list (if available) and performs service provider selection, e.g., PLMN selection, to find a final and best suitable wireless network. The method 300 may also be implemented using any other suitable wireless network selection function provided by a network, instead of the ANDSF, and any other suitable service provider selection, instead of I-WLAN policy.

Figures 4a and 4b illustrate another embodiment of a method 400 for network selection by a UE. The method 400 includes steps for applying a signaling loss timer, Z, to use the ANDSF, e.g., instead of going through full network selection which may include the I-WLAN selection if it is supported. At step 410, the UE loses signal of last connection. This triggers the method steps in Figure 4a. Upon losing the connection, the UE starts the timer Z at step 420. As step 430, the UE checks whether the UE connects to a wireless network (e.g., a WLAN), after the loss of the last connection. If the UE did not connect yet to a wireless network, the step 430 is repeated, as long as the timer Z is running. Within the time interval Z, the UE can obtain the network selection parameters, such as WLAN specific identifiers (WSIDs) using the ANDSF. If the UE establishes a connection to a wireless network, then the timer Z is stopped and cleared at step 440. Alternatively, at step 450, the timer Z expires (is not stopped or cleared at step 440). At step 460, upon the Z timer expiring, the UE uses the I-WLAN NS mechanism and parameters (e.g., WSID list and PLMN ID list) to conduct a more comprehensive wireless (e.g., WLAN)

network selection including PLMN. For example, the UE performs I-WLAN NS as described in TS 24.234. In other implementations, the UE uses any other suitable wireless network selection and service provider selection mechanisms.

Figure 5 is a block diagram of an exemplary processing system 500 that can be used to
5 implement various embodiments. Specific devices may utilize all of the components shown, or only a subset of the components and levels of integration may vary from device to device. For example, the devices include user terminals or radio nodes. Furthermore, a device may contain multiple instances of a component, such as multiple processing units, processors, memories, transmitters, receivers, etc. The processing system 500 may comprise a processing unit 501
10 equipped with one or more input devices, such as a microphone, mouse, touchscreen, keypad, keyboard, and the like. Also, processing system 500 may be equipped with one or more output devices, such as a speaker, a printer, a display, and the like. The processing unit may include central processing unit (CPU) 510, memory 520, mass storage device 530, video adapter 540, and I/O interface 590 connected to a bus 595.

15 The bus 595 may be one or more of any type of several bus architectures including a memory bus or memory controller, a peripheral bus, video bus, or the like. The CPU 510 may comprise any type of electronic data processor. The memory 520 may comprise any type of system memory such as static random access memory (SRAM), dynamic random access memory (DRAM), synchronous DRAM (SDRAM), read-only memory (ROM), a combination thereof, or
20 the like. In an embodiment, the memory 520 may include ROM for use at boot-up, and DRAM for program and data storage for use while executing programs. The mass storage device 530 may comprise any type of storage device configured to store data, programs, and other information and to make the data, programs, and other information accessible via the bus 595. The mass storage device 530 may comprise, for example, one or more of a solid state drive, hard disk drive, a
25 magnetic disk drive, an optical disk drive, or the like.

The video adaptor 540 and I/O interface 590 provide interfaces to couple external input and output devices to the processing unit. As illustrated, examples of input and output devices include the display 560 coupled to the video adapter 540 and the mouse/keyboard/printer 570 coupled to the I/O interface 590. Other devices may be coupled to the processing unit 501, and
30 additional or fewer interface cards may be utilized. For example, a serial interface card (not shown) may be used to provide a serial interface for a printer.

The processing unit 501 also includes one or more network interfaces 550, which may comprise wired links, such as an Ethernet cable or the like, and/or wireless links to access nodes or different networks. The network interface 550 allows the processing unit 501 to communicate

with remote units via one or more networks 580. For example, the network interface 550 may provide wireless communication via one or more transmitters/transmit antennas and one or more receivers/receive antennas. In an embodiment, the processing unit 501 is coupled to a local-area network or a wide-area network for data processing and communications with remote devices, such as other processing units, the Internet, remote storage facilities, or the like.

While several embodiments have been provided in the present disclosure, it should be understood that the disclosed systems and methods might be embodied in many other specific forms without departing from the spirit or scope of the present disclosure. The present examples are to be considered as illustrative and not restrictive, and the intention is not to be limited to the details given herein. For example, the various elements or components may be combined or integrated in another system or certain features may be omitted, or not implemented.

In addition, techniques, systems, subsystems, and methods described and illustrated in the various embodiments as discrete or separate may be combined or integrated with other systems, modules, techniques, or methods without departing from the scope of the present disclosure. Other items shown or discussed as coupled or directly coupled or communicating with each other may be indirectly coupled or communicating through some interface, device, or intermediate component whether electrically, mechanically, or otherwise. Other examples of changes, substitutions, and alterations are ascertainable by one skilled in the art and could be made without departing from the spirit and scope disclosed herein.

WHAT IS CLAIMED IS:

1. A method implemented by a user equipment (UE) for network selection, the method comprising:
 - obtaining a network selection policy from a network;
 - 5 generating a list of candidate wireless networks according to the network selection policy;
 - and
 - selecting from the list a wireless network to connect to according to a service provider selection policy.

2. The method of claim 1, wherein the network selection policy is obtained from an Access
10 Network Discovery and Selection Function (ANDSF) in the network, and wherein the list of candidate wireless networks is a list of WLAN specific identifiers (WSIDs) or other identifiers corresponding to the candidate wireless networks.

3. The method of claim 2 further comprising obtaining the service provider selection policy
15 from the ANDSF, and wherein the service provider selection policy includes a list of public land mobile network (PLMN) IDs or other service provider identifies corresponding to candidate service providers and further includes service provider priority information.

4. The method of claim 2, wherein the WLAN specific identifiers include at least one of a service set identifier (SSID) and a basic SSID (BSSID).

5. The method of claim 1, wherein the service provider selection policy is an
20 internetworking WLAN policy that is stored in the UE and specifying a network selection mechanism and parameters.

6. A method implemented by a user device for network selection, the method comprising:
upon determining that a network selection policy is available, obtaining the network
selection policy;
generating a list of candidate wireless networks according to the network selection policy;
5 upon determining that a service provider selection policy is available, obtaining the
provider selection policy;
generating a list of candidate service providers according to the service provider selection
policy; and
selecting a wireless network to connect to according to the list of candidate wireless
10 networks and the list of candidate service providers.
7. The method of claim 6 further comprising upon determining that a network selection
policy is not available, performing a wireless network selection according to preconfigured
parameters on the user device for network selection, wherein the preconfigured parameters on the
user device include a list of wireless local area network specific identifiers (WSIDs), a list of
15 public land mobile network (PLMN) identifiers (IDs), and priority information for the WSIDs and
the PLMN IDs.
8. The method of claim 6 further comprising upon determining that a service provider
selection policy is not available, selecting to connect to a wireless network according to the list of
candidate wireless networks.
- 20 9. The method of claim 6 further comprising:
upon losing a connection with a wireless network, starting a timer;
attempting to connect to a wireless network before the timer expires; and
performing one of stopping the timer upon successfully connecting to a wireless network
before the timer expires and selecting a wireless network according to preconfigured parameters
25 on the user device for network selection upon failure to connect to a wireless network before the
timer expires, wherein the preconfigured parameters include a list of wireless local area network
specific identifiers (WSIDs) and a list of public land mobile network (PLMN) identifiers (IDs).
10. The method of claim 6, wherein obtaining the network selection policy comprises
receiving the network selection policy from a network.
- 30 11. The method of claim 6, wherein the network selection policy is stored on the user device.

12. The method of claim 6, wherein the network selection policy is obtained from an Access Network Discovery and Selection Function (ANDSF) of the network.
13. The method of claim 6, wherein the service provider selection policy is obtained using an internetworking WLAN network selection mechanism and parameters preconfigured on the user device, and wherein the parameters include a list of public land mobile network (PLMN) IDs corresponding to the candidate service providers and priority information for the PLMN IDs.
14. The method of claim 13, wherein the parameters further include a list of wireless local area network specific identifiers (WSIDs) and priority information for the WSIDs, and wherein the method further comprises adding the list of candidate wireless networks in front of the list of WSIDs in order of priority.

15. A user equipment (UE) enabled for network selection, the UE comprising:
at least one processor; and
a non-transitory computer readable storage medium storing programming for execution
by the at least one processor, the programming including instructions to:
- 5 upon determining that a network selection policy is available, obtain the network
selection policy;
 generate a list of candidate wireless networks according to the network selection
policy;
- upon determining that a service provider selection policy is available, obtain the
10 provider selection policy;
 generate a list of candidate service providers according to the service provider
selection policy; and
 select a wireless network to connect to according to the list of candidate wireless
networks and the list of candidate service providers.
- 15 16. The UE of claim 15, wherein the network selection policy corresponds to an Access
Network Discovery and Selection Function (ANDSF) of the network.
17. The UE of claim 15, wherein the service provider selection policy includes an
internetworking WLAN (I-WLAN) network selection mechanism and parameters preconfigured
on the UE, wherein the I-WLAN parameters include a list of public land mobile network (PLMN)
20 IDs corresponding to the candidate service providers and a list of wireless local area network
specific identifiers (WSIDs), and priority information for the PLMN IDs and the WSIDs, and
wherein the programming includes further instructions to add the list of candidate wireless
networks in front of the list of WSIDs in order of priority.
18. The UE of claim 15, wherein the programming includes further instructions to, upon
25 determining that a network selection policy is not available, perform a wireless network selection
according to preconfigured parameters on the UE for network selection, wherein the
preconfigured parameters on the UE include a list of wireless local area network specific
identifiers (WSIDs), a list of public land mobile network (PLMN) identifiers (IDs), and priority
information for the WSIDs and the PLMN IDs.

19. The UE of claim 15, wherein the programming includes further instructions to, upon determining that a service provider selection policy is not available, select to connect to a wireless network according to the list of candidate wireless networks.
20. The UE of claim 15, wherein the programming includes further instructions to:
5 upon losing a connection with a wireless network, start a timer;
attempt to connect to a wireless network before the timer expires; and
perform one of stop the timer upon successfully connecting to a wireless network before
the timer expires and select a wireless network according to preconfigured parameters on the UE
for network selection upon failure to connect to a wireless network before the timer expires,
10 wherein the preconfigured parameters include a list of wireless local area network specific
identifiers (WSIDs) and a list of public land mobile network (PLMN) identifiers (IDs).
21. The UE of claim 15, where the UE supports both 3GPP cellular and WiFi technologies,
and wherein the wireless network is a wireless local area network (WLAN) or a WiFi network.

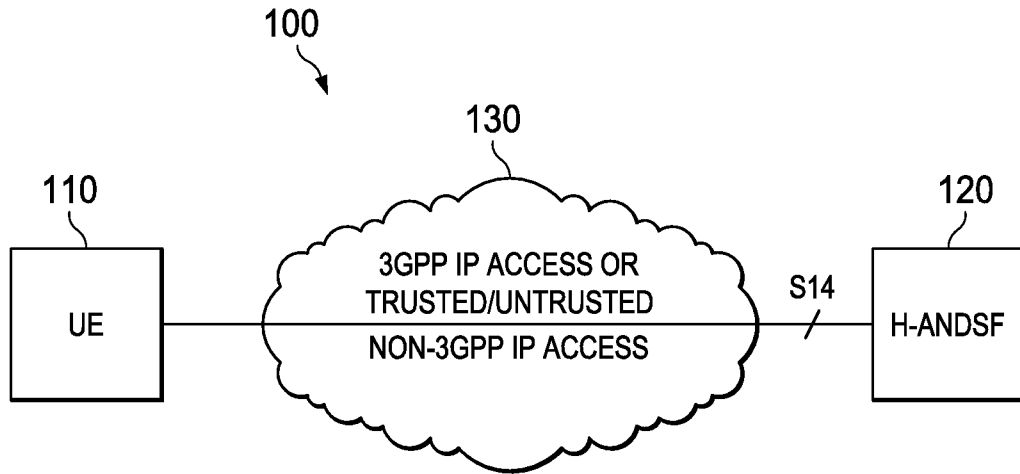

FIG. 1

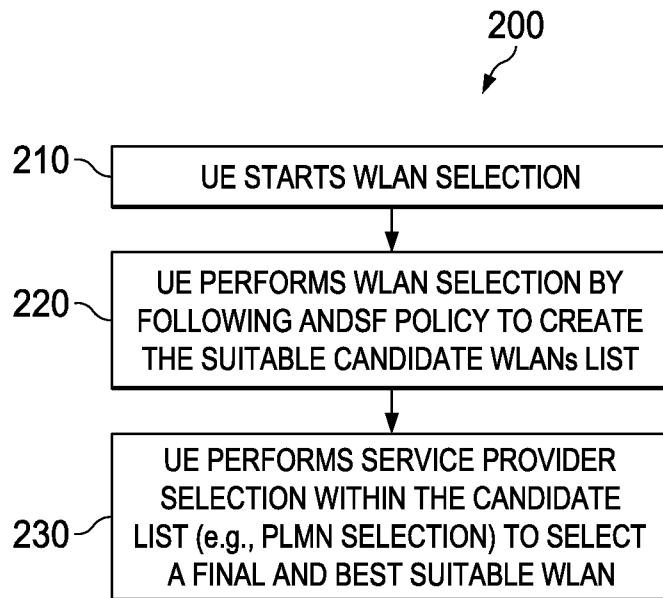

FIG. 2

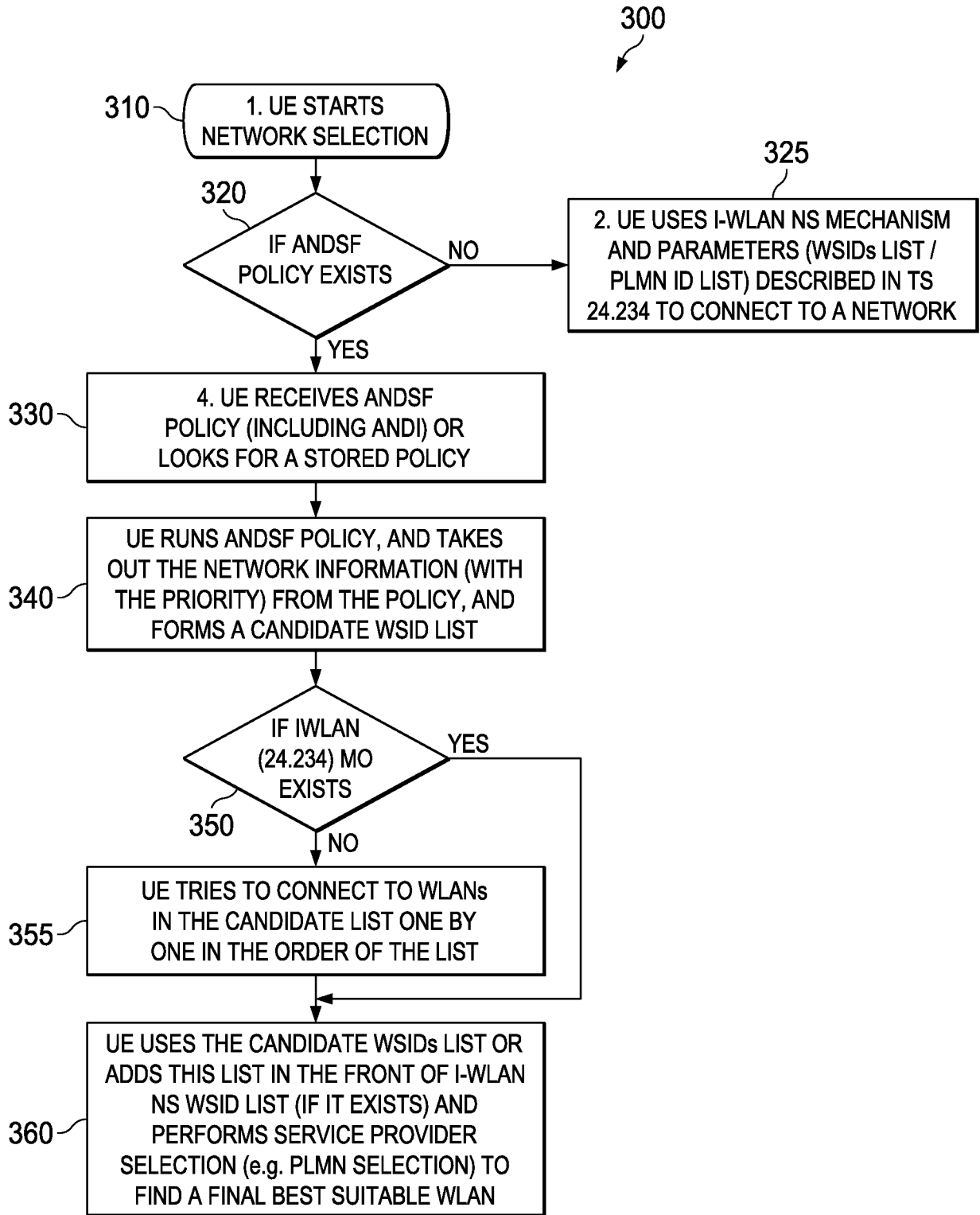

FIG. 3

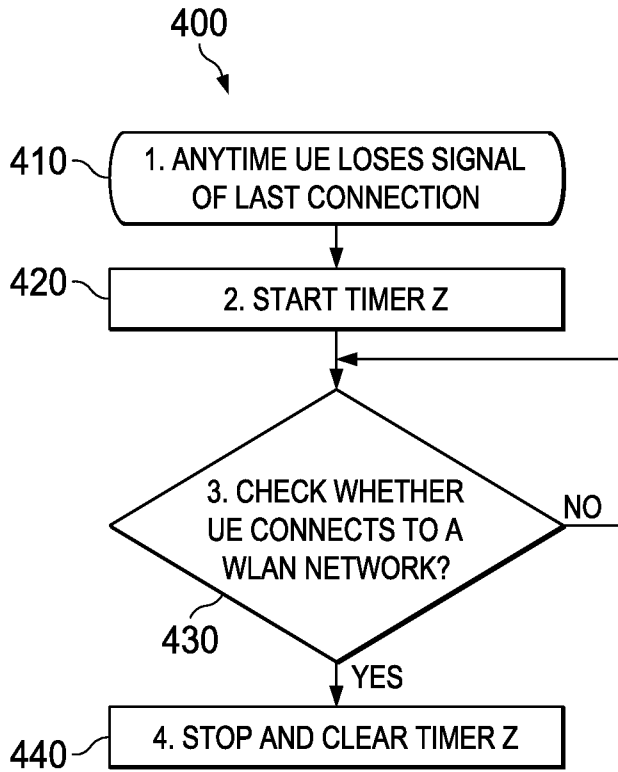

FIG. 4a

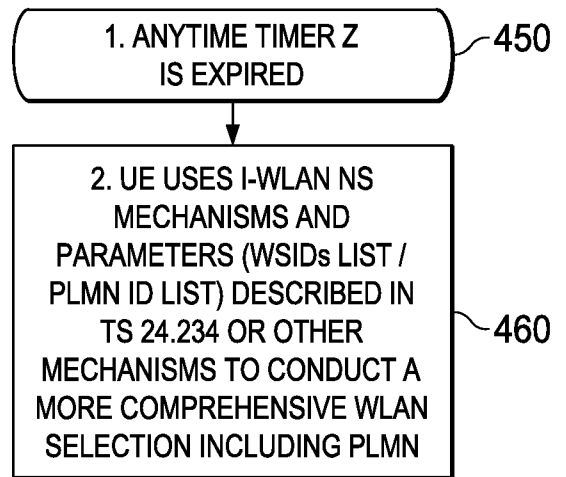

FIG. 4b

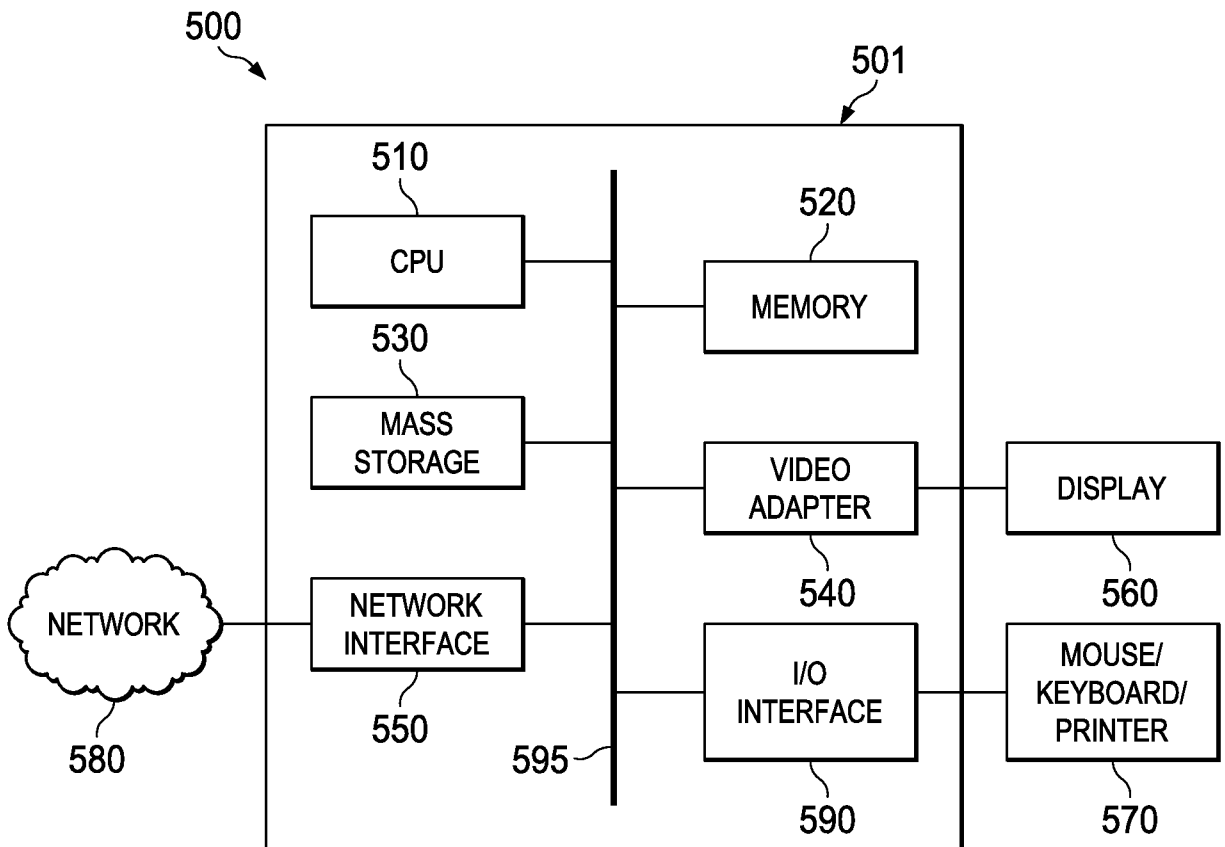

FIG. 5

INTERNATIONAL SEARCH REPORT

International application No.

PCT/US14/11058

A. CLASSIFICATION OF SUBJECT MATTER

IPC(8) - H04W 48/08, 48/16; H04L 29/06 (2014.01)

USPC - 455/436, 450

According to International Patent Classification (IPC) or to both national classification and IPC

B. FIELDS SEARCHED

Minimum documentation searched (classification system followed by classification symbols)

IPC(8): H04W 40/24, 48/08, 48/16, 36/30, 72/04, 88/02, 48/18; H04L 29/06 (2014.01)

USPC: 455/436, 439, 450, 422.1, 435.2; 709/219, 224

Documentation searched other than minimum documentation to the extent that such documents are included in the fields searched

Electronic data base consulted during the international search (name of data base and, where practicable, search terms used)

MicroPatent (US Granted, US Applications, EP-A, EP-B, WO, JP, DE-G, DE-A, DE-T, DE-U, GB-A, FR-A); Google Scholar; ProQuest; IP.com; user, equipment, UE, select, network, policy, generate, list, candidate, wireless, network, connect, service, provider, access, discover*, select, function, ANDSF, WLAN, WSID

C. DOCUMENTS CONSIDERED TO BE RELEVANT

Category*	Citation of document, with indication, where appropriate, of the relevant passages	Relevant to claim No.
X -- Y	US 2012/0238287 A1 (SCHERZER, S) September 20, 2012, paragraph [0010], paragraph [0015], paragraph [0034].	1-8, 10-19 and 21 ----- 9 and 20
Y	US 8279786 B1 (SMITH, C et al.) October 2, 2012, column 39, lines 36-40, column 49, line 63 – column 50, line 3	9 and 20
A	US 2010/0003980 A1 (RUNE, J et al.) January 7, 2010, entire document.	1, 6 and 15

Further documents are listed in the continuation of Box C.

* Special categories of cited documents:

“A” document defining the general state of the art which is not considered to be of particular relevance

“E” earlier application or patent but published on or after the international filing date

“L” document which may throw doubts on priority claim(s) or which is cited to establish the publication date of another citation or other special reason (as specified)

“O” document referring to an oral disclosure, use, exhibition or other means

“P” document published prior to the international filing date but later than the priority date claimed

“T” later document published after the international filing date or priority date and not in conflict with the application but cited to understand the principle or theory underlying the invention

“X” document of particular relevance; the claimed invention cannot be considered novel or cannot be considered to involve an inventive step when the document is taken alone

“Y” document of particular relevance; the claimed invention cannot be considered to involve an inventive step when the document is combined with one or more other such documents, such combination being obvious to a person skilled in the art

“&” document member of the same patent family

Date of the actual completion of the international search

9 April 2014 (09.04.2014)

Date of mailing of the international search report

06 MAY 2014

Name and mailing address of the ISA/US

Mail Stop PCT, Attn: ISA/US, Commissioner for Patents

P.O. Box 1450, Alexandria, Virginia 22313-1450

Facsimile No. 571-273-3201

Authorized officer:

Shanie Thomas

PCT Helpdesk: 571-272-4300

PCT OSP: 571-272-7774