



US00D904530S

(12) **United States Design Patent**
Sprowl et al.

(10) **Patent No.:** **US D904,530 S**

(45) **Date of Patent:** **** Dec. 8, 2020**

- (54) **MODEL VEHICLE TIRE**
- (71) Applicant: **TRAXXAS LP**, McKinney, TX (US)
- (72) Inventors: **Jory Sprowl**, Honey Grove, TX (US);
Otto Karl Allmendinger, Rowlett, TX (US);
Adam Cole Ewing, McKinney, TX (US);
Kent Poteet, Lucas, TX (US)
- (73) Assignee: **TRAXXAS LP**, McKinney, TX (US)
- (**) Term: **15 Years**
- (21) Appl. No.: **29/696,562**
- (22) Filed: **Jun. 28, 2019**
- (51) **LOC (12) Cl.** **21-01**
- (52) **U.S. Cl.**
USPC **D21/548**
- (58) **Field of Classification Search**
USPC D12/579, 580, 593, 596, 600, 602;
D21/433, 548, 581
CPC B60C 11/0306; B60C 11/11
See application file for complete search history.

- D379,442 S 5/1997 Ratliff, Jr.
- D384,013 S 9/1997 Thomas
- D390,178 S 2/1998 Maxwell
- D391,211 S 2/1998 Maxwell
- (Continued)

OTHER PUBLICATIONS

“Goodyear Tires, “Wrangler MT/R” web page;http://www.goodyear.com/goodyearselectors/display_tire.jsp?prodlne=Wrangler+MT%2FR&mrktarea=Light+Truck&treadwidth=&aspectratio=&rimdiameter=&sidewall”.

(Continued)

Primary Examiner — Robert M. Spear

(74) *Attorney, Agent, or Firm* — Daryl R. Wright; Greg Carr

(57) **CLAIM**

We claim the ornamental design for a model vehicle tire, as shown and described.

DESCRIPTION

FIG. 1 is an upper, left, front perspective view of a model vehicle tire;

FIG. 2 is a front plan elevation view thereof;

FIG. 3 is a rear plan elevation view thereof;

FIG. 4 is a left side elevation view thereof;

FIG. 5 is a right side elevation view thereof;

FIG. 6 is a top plan elevation view thereof;

FIG. 7 is a bottom plan elevation view thereof; and,

FIG. 8 is an upper, left, front perspective environmental use view of the model vehicle tire.

In the drawings, the broken line showing of features of the model vehicle tire illustrate portions of the model vehicle tire that form no part of the claimed design; whereas, the broken line showing of the environmental use view depicts environmental subject matter and is provided for the purposes of illustrating environmental use structure and context and also forms no part of the claimed design.

1 Claim, 8 Drawing Sheets

(56) **References Cited**
U.S. PATENT DOCUMENTS

D115,835 S	7/1939	Lombard
D208,685 S	9/1967	Evans, Jr.
D260,012 S	7/1981	Candiliotis
D261,257 S	10/1981	Guidry
D296,200 S	6/1988	Elsesser
D296,544 S	7/1988	Matsushita et al.
D301,859 S	6/1989	Igarashi
D301,999 S	7/1989	Fujiki
D309,442 S	7/1990	Okada
D310,985 S	10/1990	Covert et al.
D313,582 S	1/1991	Tsutsumi et al.
D316,689 S	5/1991	Fujiki
D316,695 S	5/1991	Fujiki
D329,413 S	9/1992	Chandler
5,259,429 A	11/1993	Harms
5,273,126 A	12/1993	Reed et al.
5,607,210 A	3/1997	Brazier

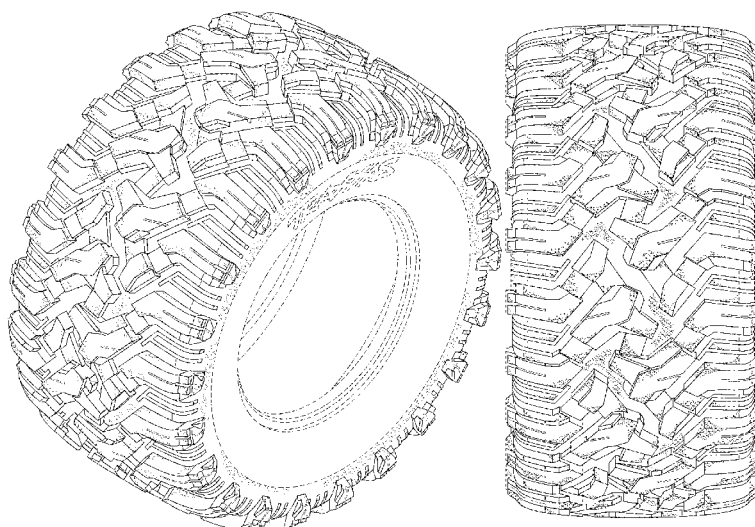

(56)

References Cited

U.S. PATENT DOCUMENTS

D395,627 S	6/1998	Ball et al.	D732,463 S	6/2015	Petr et al.
D400,141 S	10/1998	Maxwell	D743,874 S	11/2015	Philipot et al.
D425,526 S	5/2000	Juncker et al.	D744,412 S	* 12/2015	Schimmoeller D12/579
D428,587 S	7/2000	Maxwell	D751,030 S	3/2016	Chen
6,142,200 A	11/2000	Feider et al.	D753,055 S	4/2016	Sato et al.
D440,913 S	4/2001	McMannis	D753,056 S	4/2016	Kuwano
D441,697 S	5/2001	Allison	D756,898 S	5/2016	Kristen
D445,379 S	7/2001	Guspodin et al.	D767,474 S	9/2016	Reim et al.
D445,381 S	7/2001	Guspodin et al.	9,452,796 B2	9/2016	Franck et al.
D456,344 S	4/2002	Rooney	D770,970 S	11/2016	Kuwano et al.
6,401,847 B1	6/2002	Lykken	D773,385 S	12/2016	Kuwano
6,557,953 B1	5/2003	Kahle et al.	D775,061 S	12/2016	Ishiguro et al.
D483,718 S	12/2003	Hutz	D780,674 S	3/2017	Chen
D487,057 S	2/2004	Rooney et al.	D781,777 S	3/2017	Hayashi
D488,171 S	4/2004	Juncker et al.	D783,510 S	4/2017	Thornburg
D488,430 S	4/2004	Maxwell	D785,548 S	5/2017	Fukunaga et al.
D492,644 S	7/2004	Maxwell	D788,687 S	6/2017	Williams et al.
D492,931 S	7/2004	Maxwell et al.	D791,687 S	7/2017	Sueyoshi
D496,328 S	9/2004	Shondel et al.	D795,796 S	8/2017	Johnson
D500,010 S	12/2004	Maziarka et al.	D796,426 S	9/2017	Liu
D504,656 S	5/2005	Green et al.	D806,640 S	1/2018	Petr
D505,382 S	5/2005	Green et al.	D810,002 S	2/2018	Sprowl et al.
D505,385 S	5/2005	Green et al.	D810,669 S	2/2018	Johnson
6,920,906 B2	7/2005	Allison et al.	D813,791 S	3/2018	Wang et al.
D508,674 S	8/2005	Dumigan et al.	D816,018 S	* 4/2018	Chiang D12/579
D511,738 S	11/2005	Maxwell	D818,424 S	5/2018	Podlovits
D512,369 S	12/2005	Lo	D832,368 S	10/2018	Barajas et al.
D512,959 S	12/2005	Fukunaga	D838,662 S	1/2019	Tikka et al.
D514,501 S	2/2006	Nishimori	D840,478 S	2/2019	Sprowl et al.
D522,450 S	6/2006	Gerasimczuk	D844,547 S	4/2019	Sakamoto et al.
D524,725 S	7/2006	Gerasimczuk	D845,224 S	4/2019	Kochanek
D534,485 S	1/2007	Nakamura	D849,677 S	5/2019	Sakamoto et al.
D534,487 S	1/2007	Dumigan et al.	D856,268 S	8/2019	Sprowl et al.
D535,248 S	1/2007	Ashton et al.	D858,426 S	* 9/2019	Geng D12/579
D535,610 S	1/2007	Morito et al.	D859,298 S	9/2019	Geng et al.
D535,611 S	1/2007	Sundkvist et al.	D877,055 S	* 3/2020	Jens Christensen D12/579
D544,830 S	6/2007	Umstot et al.	D879,020 S	* 3/2020	Sato D12/579
D555,076 S	11/2007	Sakakibara et al.	D892,715 S	* 8/2020	Sato D12/579
D555,077 S	11/2007	Lo			
D556,673 S	12/2007	Missik-Gaffney et al.			
D556,674 S	12/2007	Missik-Gaffney et al.			
D560,596 S	1/2008	Sakakibara et al.			
D568,233 S	5/2008	Dixon et al.			
D577,658 S	9/2008	Murata			
D578,956 S	10/2008	Dixon et al.			
D580,347 S	11/2008	Lo			
D594,401 S	6/2009	Guidry			
D601,487 S	10/2009	Ebel et al.			
D603,880 S	11/2009	Brazier			
D612,797 S	3/2010	Lo			
D612,799 S	3/2010	Wallet et al.			
D618,160 S	6/2010	Jacobs			
D619,529 S	7/2010	Georges et al.			
D621,342 S	8/2010	Osaka			
D627,709 S	11/2010	Harvey et al.			
D632,244 S	2/2011	Green			
D634,265 S	3/2011	Shan et al.			
D653,195 S	1/2012	Sareen			
D653,196 S	1/2012	Buchinger-Barnstorf			
D653,198 S	1/2012	Buchinger-Barnstorf			
D668,204 S	10/2012	Leendertse et al.			
D671,486 S	11/2012	Rooney et al.			
D673,895 S	1/2013	Smith et al.			
D691,943 S	10/2013	Ma			
D706,707 S	6/2014	Jacobs			
D707,620 S	6/2014	Barajas et al.			
D709,435 S	7/2014	Jacobs			
D713,328 S	9/2014	Umstot et al.			
D719,083 S	12/2014	Hayashi			
D730,272 S	5/2015	Fleckner			

OTHER PUBLICATIONS

Interco Tire, "TM Appl'n No. 74279000" Interco Tire Corporation, Rayne LA USA, May 27, 1992.

Traxxas, www.traxxas.com archive web page Jul. 10, 2004, Traxxas LP, Plano TX USA, Jul. 10, 2004.

Traxxas, "REVO Owners Manual", Traxxas LP, Plano TX USA; Jul. 2004.

Traxxas, "REVO Service and Support Guide / Parts List", Traxxas LP, Plano TX USA; Jul. 2004.

Traxxas, "REVO Power.Precision.Balance" product announcement web pages, traxxas.com; Traxxas LP, Plano, TX USA, Apr. 8, 2004.

Kumho Tire; <http://www.kumhousa.com/tire/category/truck-suv/F8656BD8-0A87-4166-82B5-0DF52D4AC17E>; Sep. 2016.

Traxxas; Tires, Maxx AT; Sep. 2016.

Traxxas [online] found Jan. 2, 2018 from URL <https://traxxas.com/products/parts/8369B1=overview>.

Screenshot and detail from Traxxas.com: Tires and wheels, assembled, glued (2.6" black, satin chrome-plated Mercedes-Benz G 500 4x42 wheels, 2.6" tires(2)/center caps (2) (requires #8255A extended stub axle). Undated; one page. Found online Nov. 6, 2019 at <https://traxxas.com/products/parts/8872> (Year: 2019).

Traxxas TRX-4^{1/10} Scale Trail Rock Crawler w/All-Terrain Traxx[Jun. 22, 2020]. Found online Jun. 22, 2020 at <https://redlinehobby.ca/shop/traxxas-traxx-trx-4-4-complete-set-front-rear-order-on-demand> (Year: 2020).

Traxxas TRX-4^{1/10} Scale Trail Rock Crawler (Orange) w/All-Terrain Traxx [Nov. 5, 2019] found online [Nov. 5, 2019]—Traxxas TRX-4^{1/10} Scale Trail Rock Crawler (Orange) w/All-Terrain Traxx.

* cited by examiner

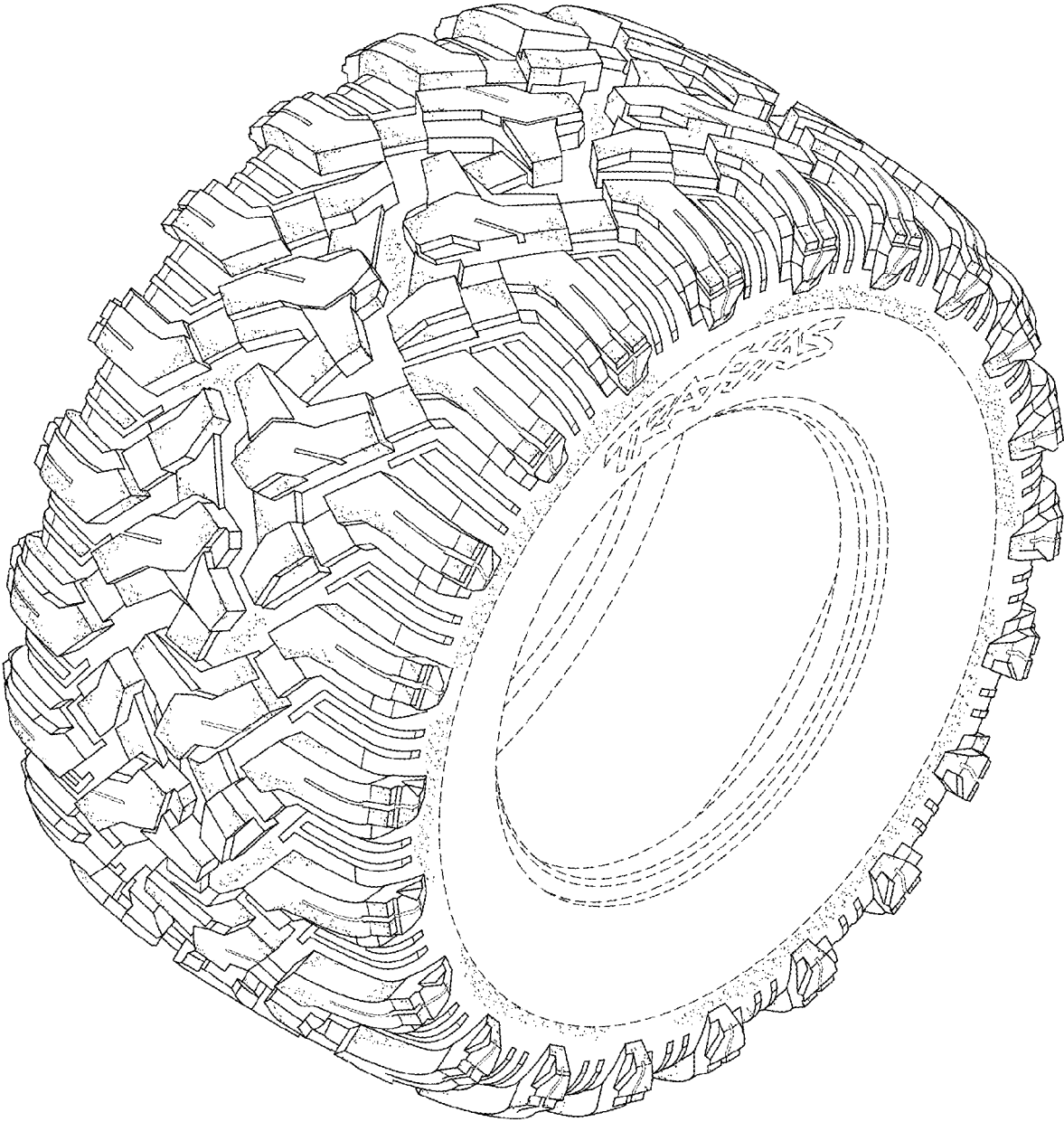

FIG. 1

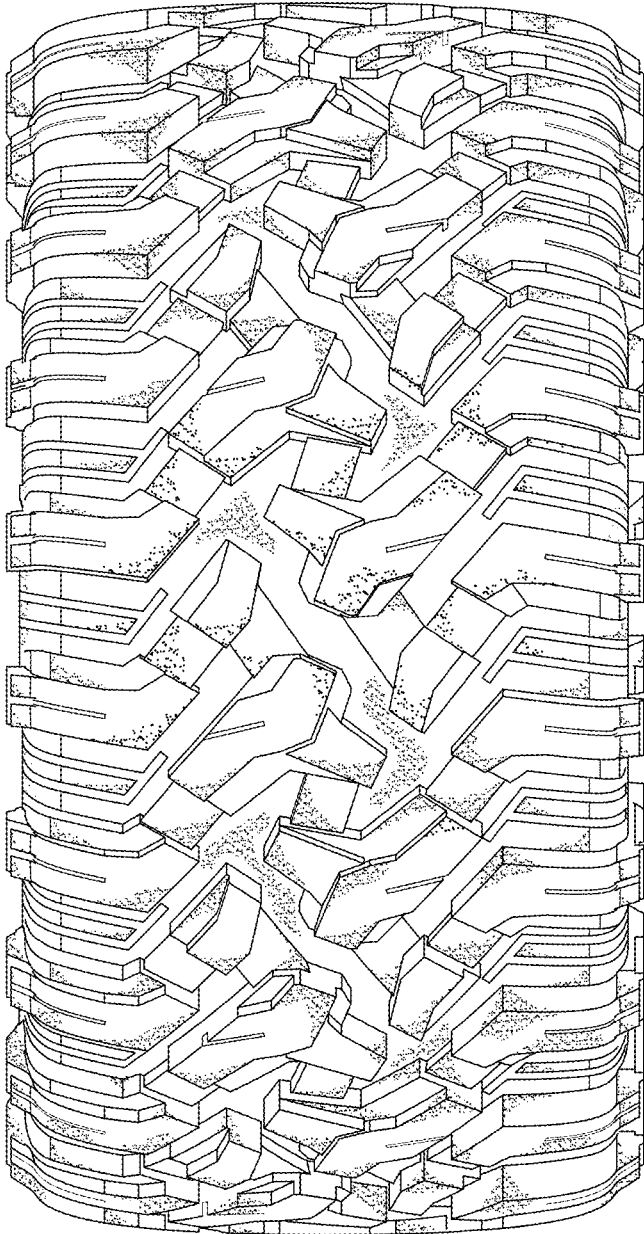

FIG. 2

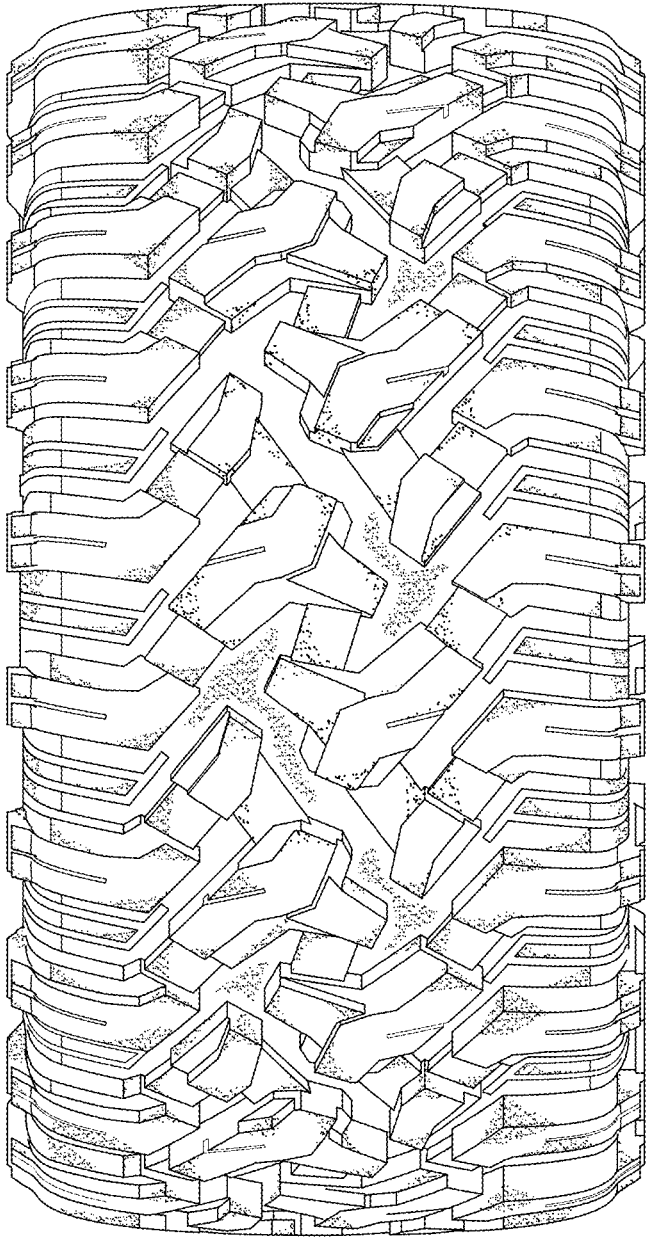

FIG. 3

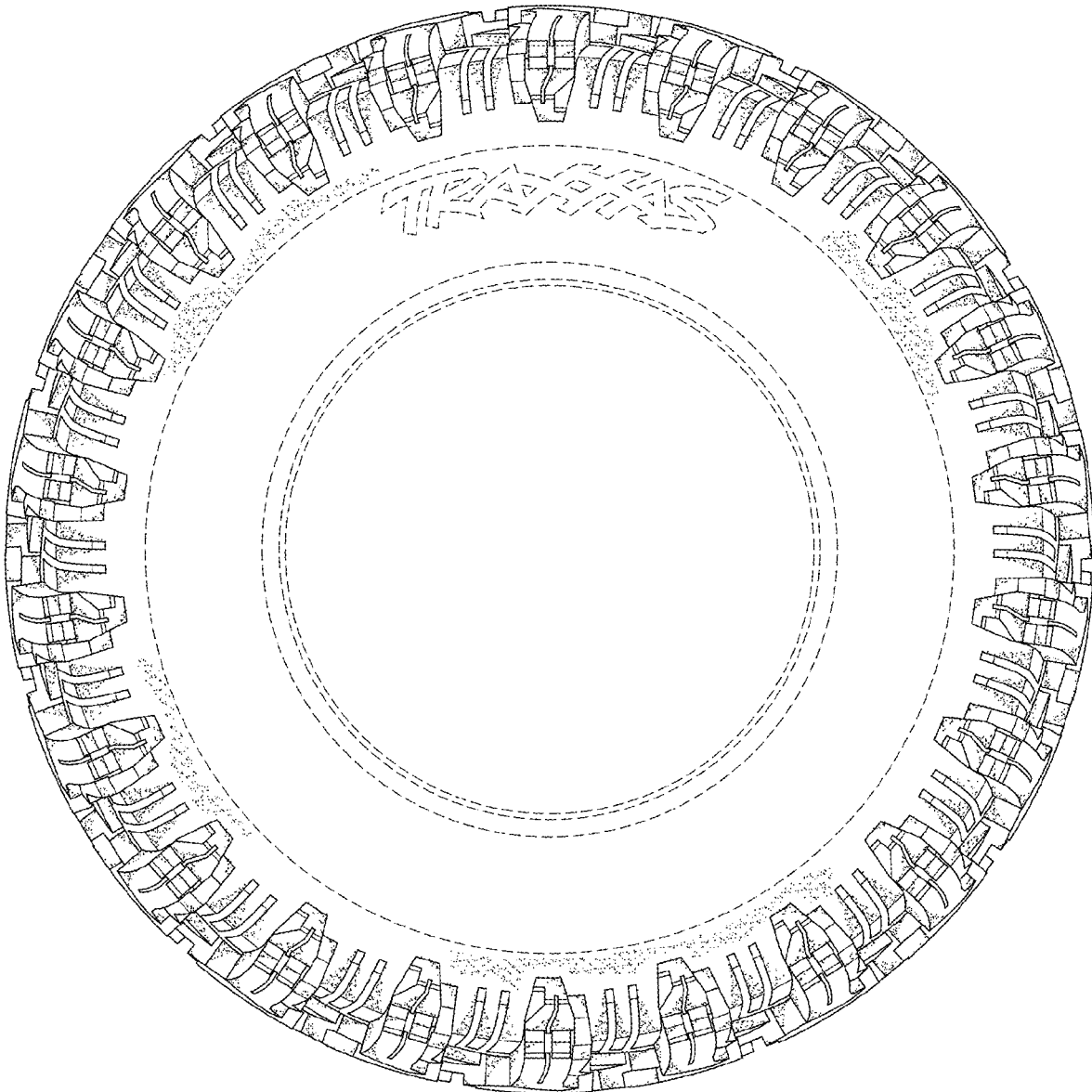

FIG. 4

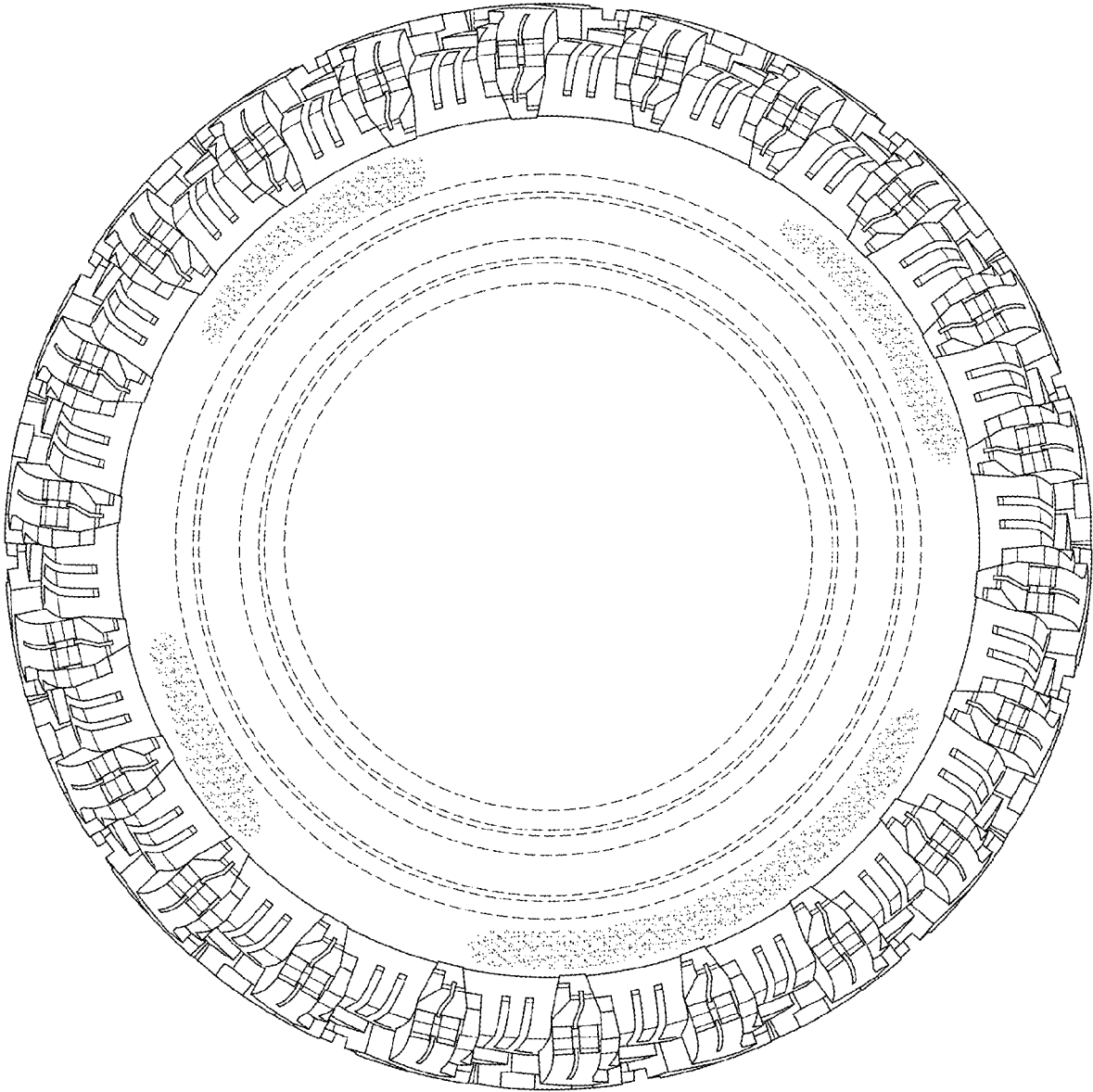

FIG. 5

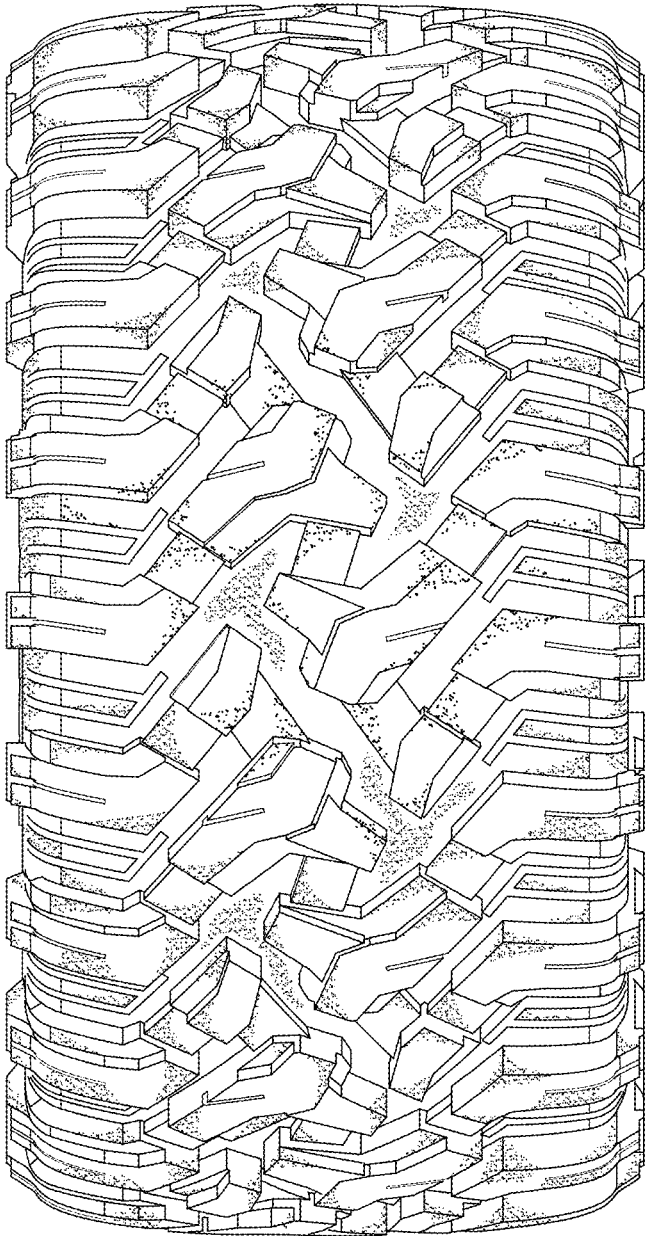

FIG. 6

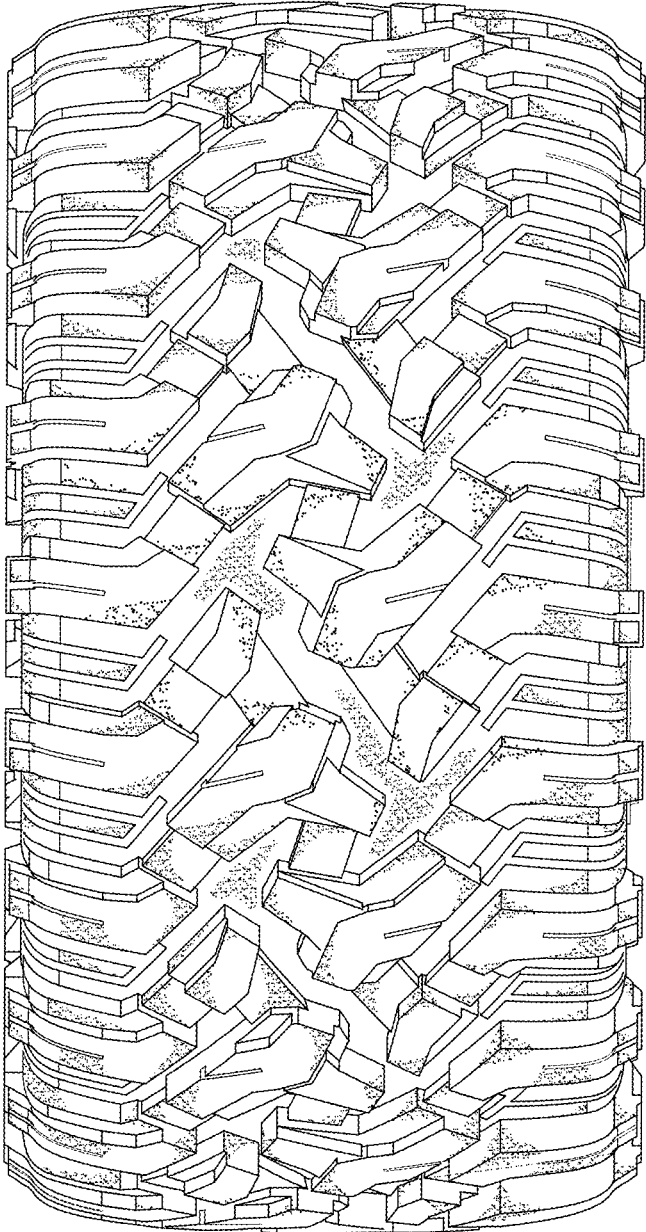

FIG. 7

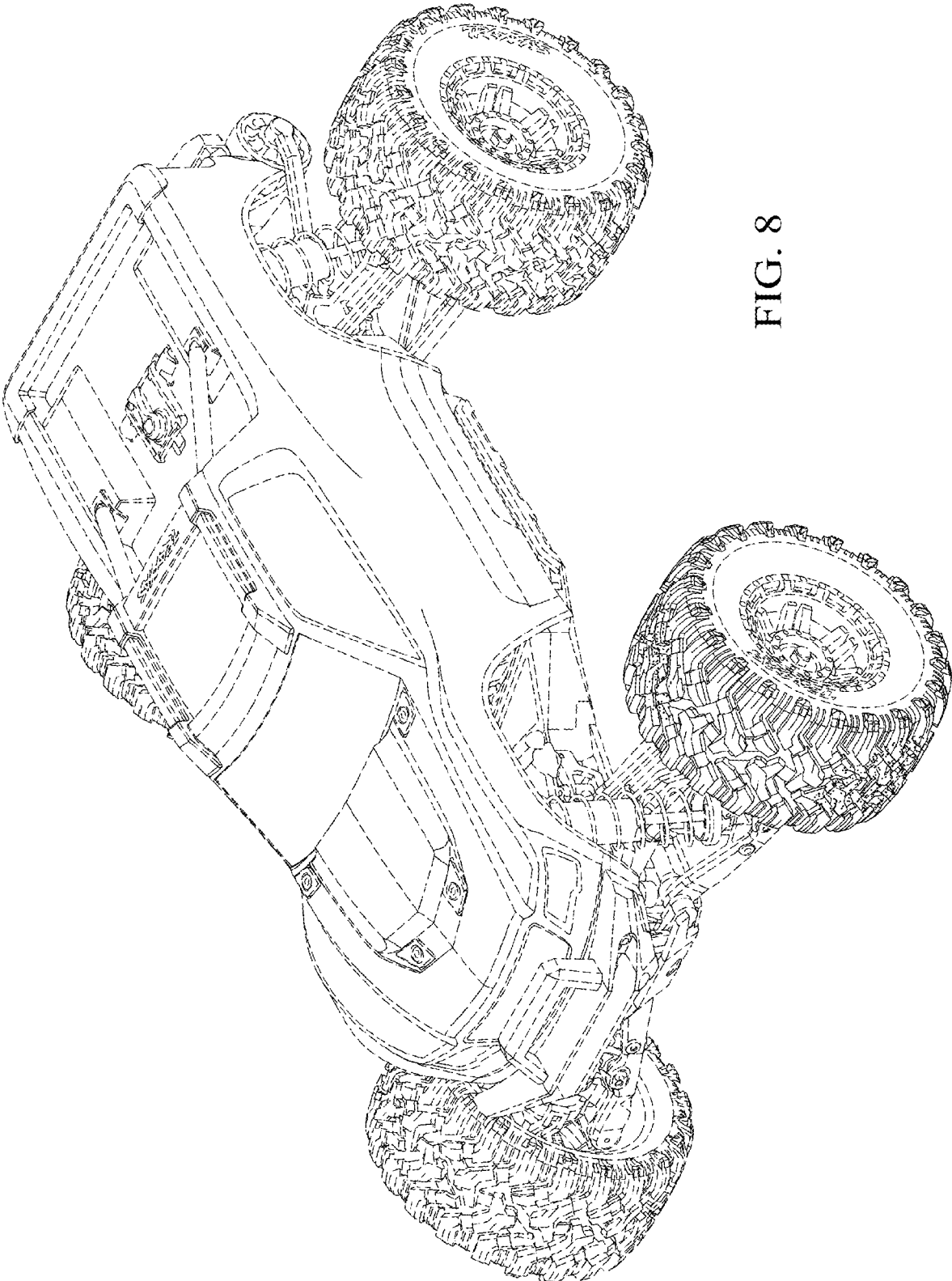

FIG. 8