



(86) Date de dépôt PCT/PCT Filing Date: 2005/05/06
(87) Date publication PCT/PCT Publication Date: 2005/11/17
(45) Date de délivrance/Issue Date: 2014/01/14
(85) Entrée phase nationale/National Entry: 2006/11/07
(86) N° demande PCT/PCT Application No.: CA 2005/000690
(87) N° publication PCT/PCT Publication No.: 2005/107699
(30) Priorité/Priority: 2004/05/07 (US60/568,739)

(51) Cl.Int./Int.Cl. *C11D 17/04* (2006.01),
A47K 5/08 (2006.01), *A47K 5/14* (2006.01),
B01F 3/04 (2006.01), *C11D 1/00* (2006.01),
C11D 11/00 (2006.01), *C11D 3/00* (2006.01)

(72) Inventeurs/Inventors:
MATTHEWS, SHAUN KERRY, GB;
BANKS, STEWART, PT;
STONEHOUSE, KARA CATHERINE, CA;
GRASCHA, PIERRE BRUNO, FR;
GRIMADELL, CYNTHIA LOUISE, GB;
BOWLEY, ELIZABETH ANN, GB

(73) Propriétaire/Owner:
DEB IP LIMITED, GB

(74) Agent: HILL & SCHUMACHER

(54) Titre : NETTOYANT MOUSSE AVEC PARTICULES EN SUSPENSION, PROCEDE DE PRODUCTION DE CE NETTOYANT ET DISTRIBUTEUR POUR CE NETTOYANT

(54) Title: FOAMED CLEANSER WITH SUSPENDED PARTICLES, A METHOD OF PRODUCING SAME AND A DISPENSER THEREFORE

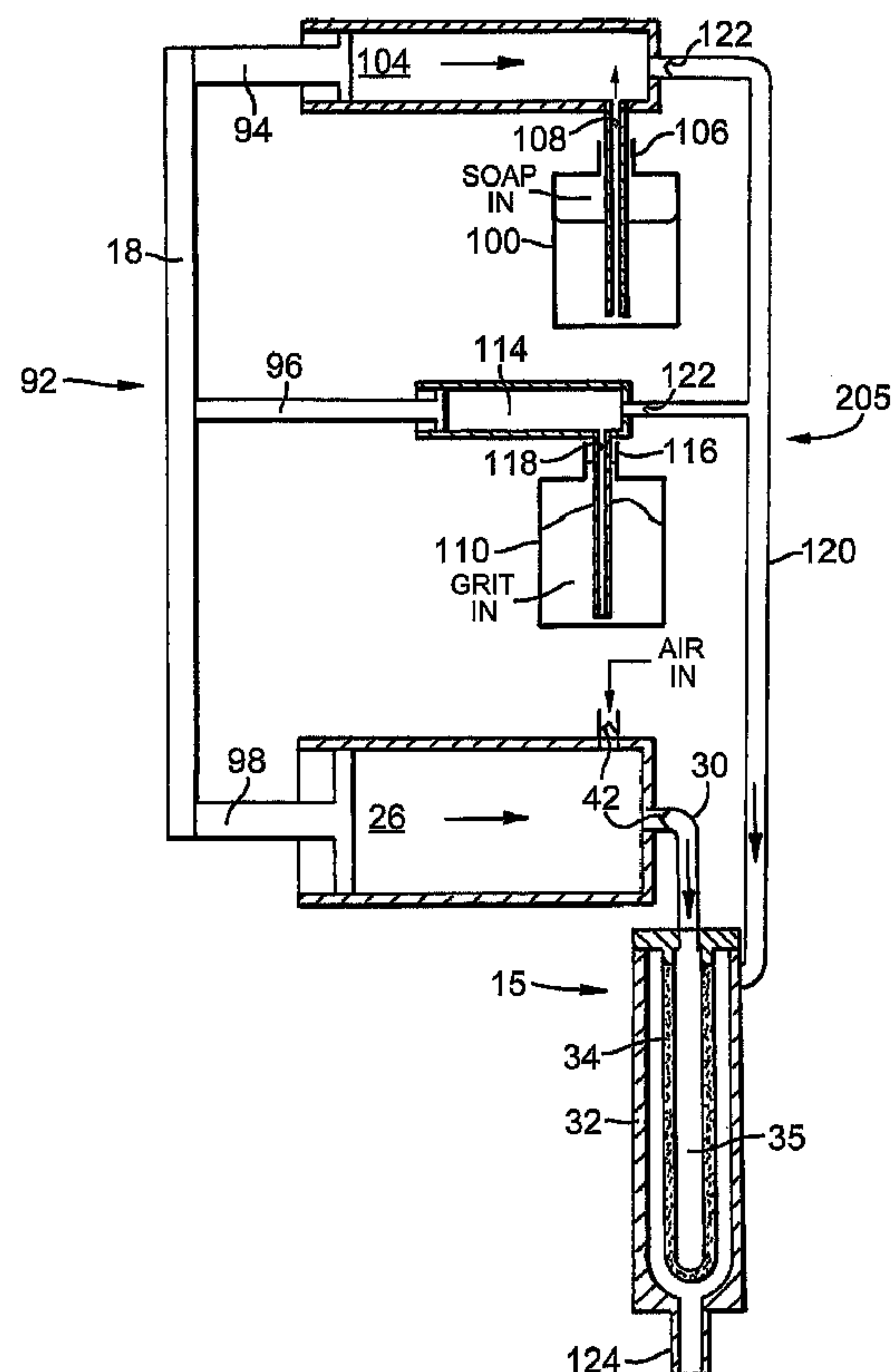

(57) Abrégé/Abstract:

One aspect of the invention is a new foam with particles suspended therein. Another aspect of the invention is a foaming component (15, 209, 220, 222) for use in association with a foam dispenser (10, 70, 150, 180, 200, 201, 205). The foaming

(57) Abrégé(suite)/Abstract(continued):

component includes an air sparging element (34, 224, 236) a mixing chamber (32, 210, 228) and an air chamber (35, 226). The mixing chamber is on one side of the air sparging element and it defines a portion of the mixing chamber. The air chamber is on the other side of the air sparging element and it defines a portion of the air chamber. The air chamber (226) has an air inlet (230). The mixing chamber (228) has a liquid inlet (232) and an outlet (234), and the outlet is down stream of the inlet. The foaming component also forms part of a new foam dispenser. The foaming component and the foam dispenser are for use in the production of foam with a plurality of particles suspended therein.

PCT/CA 2005/000690

30 MAY 2006 30.05.06

ABSTRACT OF THE DISCLOSURE

One aspect of the invention is a new foam with particles suspended therein. Another aspect of the invention is a foaming component (15, 209, 220, 222) for use in association with a foam dispenser (10, 70, 150, 180, 200, 201, 205). The foaming component includes an air sparging element (34, 224, 236) a mixing chamber (32, 210, 228) and an air chamber (35, 226). The mixing chamber is on one side of the air sparging element and it defines a portion of the mixing chamber. The air chamber is on the other side of the air sparging element and it defines a portion of the air chamber. The air chamber (226) has an air inlet (230). The mixing chamber (228) has a liquid inlet (232) and an outlet (234), and the outlet is down stream of the inlet. The foaming component also forms part of a new foam dispenser. The foaming component and the foam dispenser are for use in the production of foam with a plurality of particles suspended therein.

FOAMED CLEANSER WITH SUSPENDED PARTICLES, A METHOD OF PRODUCING SAME AND A DISPENSER THEREFORE

FIELD OF THE INVENTION

5 This invention relates to cleansers with suspended particles, a technique to produce them and dispensers for producing them and in particular to cleansers that are dispensed as foams.

BACKGROUND OF THE INVENTION

10 Liquid dispensers for dispensing soap and the like are well known. There are a wide variety of liquid dispensers for use in association with liquid soap. Some of these dispense the soap or other liquid in the form of foam. There are a number of advantages that are realized by dispensing in the form of foam. Specifically foam is easier to spread than the corresponding liquid. As well there is much less splashing or
15 run-off since the foam has a much higher surface tension than the liquid. In addition, the foam requires much less liquid to produce the same cleansing power as compared to the un-foamed liquid due to the much higher surface area of the foam. Accordingly the cost to wash a specific number of hands is reduced since the amount of soap used is reduced. Similarly there are environmental benefits from using the foam since the
20 amount of product used is reduced.

 Similarly there are a number of advantages to soaps with suspended particles. This is particularly true in regard to heavily soiled skin. It is also true for more gentle cleansers that are used as exfoliating scrubs. The particles in the soap or the cleanser provide an abrasive component which enhances the cleaning abilities of
25 the soap or cleanser. Heretofore there has not been a dispenser that would provide for foam with suspended particles wherein the advantages of the foam described above is combined with the advantages of a soap with abrasives.

 Accordingly it would be advantageous to provide a foam soap with suspended particles. Further, it would be advantageous to provide a foam dispenser
30 that dispenses a foam soap with suspended particles. Still further, it would be

advantageous to provide an alternate dispenser for providing foam.

SUMMARY OF THE INVENTION

One aspect of the invention is a new foam cleanser with particles
5 suspended therein.

Another aspect of the invention is a foaming component for use in
association with a foam dispenser. The foaming component includes an air sparging
element, a mixing chamber, and an air chamber. The mixing chamber is on one side of
the air sparging element and the air sparging element defines a portion of the mixing
10 chamber. The mixing chamber has a liquid inlet. The air chamber is on the other side
of the air sparging element and the air sparging element defines a portion of the air
chamber. The air chamber has an air inlet. The mixing chamber has an outlet and the
outlet extends from the mixing chamber down stream of the liquid inlet.

In a further aspect of the invention there is a new foam dispenser. The
15 foam dispenser is for use in association with a liquid. The foam dispenser includes a
liquid container, a foaming component and a pump. The foaming component includes
an air sparging element, a mixing chamber, a foaming component air chamber. The
mixing chamber is on one side of the air sparging element and the air sparging element
defines a portion of the mixing chamber. The mixing chamber has a liquid inlet in flow
20 communication with the liquid container. The foaming component air chamber is on the
other side of the air sparging element and the air sparging element defines a portion of
the air chamber. The air chamber has an air inlet. The mixing chamber has a mixing
chamber outlet which is down stream of the liquid inlet. The pump is operably
connected to the liquid inlet and the air inlet and is adapted to pump air into the
25 foaming component air chamber and liquid into the mixing chamber.

In a still further aspect of the invention there is provided a method of
making foam. The method includes the steps of: providing air under pressure to one
side of an air sparging element; providing liquid under pressure to a mixing chamber on
the other side of an air sparging element; pushing the air through the sparging element
30 into the mixing chamber; and mixing the air and the liquid thereby creating foam.

Further features of the invention will be described or will become apparent in the course of the following detailed description.

BRIEF DESCRIPTION OF THE DRAWINGS

5 The invention will now be described by way of example only, with reference to the accompanying drawings, in which:

Fig. 1 is a cross sectional view of a first embodiment of a dispenser for dispensing foam with suspended particles constructed in accordance with the present invention;

10 Fig. 2 is an enlarged plan view of the puck loading system of the dispenser for dispensing foam with suspended particles of figure 1;

Fig. 3 is a cross sectional view of the container portion of the foam dispenser of figure 1;

15 Fig. 4 is a cross sectional view of a second embodiment of a dispenser for dispensing foam with suspended particles of the present invention having two liquid supplies and an air piston and a liquid piston;

Fig. 5 is a cross sectional view of a third embodiment of a dispenser for dispensing foam with suspended particles of the present invention having two liquid supplies, a piston for each liquid supply and an air piston;

20 Fig. 6 is a cross sectional view of a fourth embodiment of a dispenser for dispensing foam with suspended particles of the present invention having an agitation device in the liquid container;

25 Fig. 7 is a cross sectional view of a fifth embodiment of a dispenser for dispensing foam with suspended particles of the present invention having a top skimmer in the liquid container;

Fig. 8 is a cross sectional view of a sixth embodiment of a dispenser for dispensing foam with suspended particles of the present invention having a liquid diaphragm pump and an air diaphragm pump;

30 Fig. 9 is a cross sectional view of a seventh embodiment of the dispenser for dispensing foam with suspended particles of the present invention having a single

rigid liquid container;

Fig. 10 is a cross sectional view of an eighth embodiment of the dispenser for dispensing foam with suspended particles of the present invention having an upright liquid container with an auger mechanism;

5 Fig. 11 is a cross sectional view of a ninth embodiment of the dispenser for dispensing foam with suspended particles of the present invention having two upright liquid containers;

Fig. 12 is a cross sectional view of a second alternate foaming component of a dispenser for dispensing foam with suspended particles wherein the
10 mixing chamber has a stepped annulus;

Fig. 13 is a partial perspective view of a third alternate foaming component of a dispenser for dispensing foam with suspended particles wherein the mixing chamber uses a cross flow arrangement with a porous material therebetween;

Fig. 14 is a partial perspective view of a fourth alternate foaming
15 component of a dispenser for dispensing foam with suspended particles wherein the mixing chamber uses a cross flow arrangement with a solid material therebetween the material has a plurality of small holes;

Fig. 15 is a perspective view of a tenth embodiment similar to the seventh embodiment but with a collapsible container and looking from the left side;

20 Fig. 16 is a perspective view of the tenth embodiment similar to figure 15 but looking from the right side;

Fig. 17 is a series of photographs showing a scale of foam bubble sizes;
and

25 Fig. 18 is a photograph of the scale for the pride of foam.

DETAILED DESCRIPTION OF THE INVENTION

The present invention relates to a dispenser for dispensing foam with suspended particles. Heretofore conventional non-aerosol dispensers have not been able to provide particles in foam. In conventional dispensers foam is created by
30 mixing air and liquid and then pushing the mixture through a porous material. If

particles are introduced into the liquid, the porous material would act like a sieve, the particles would be removed from the liquid, and the resulting foam would not include particles.

Accordingly to overcome the limitations of the previous foam dispensers
5 the dispenser of the present invention uses an air sparging process in the production of foam. That is, air is introduced into the liquid through a plurality of tiny holes or an air sparging element to create foam. It will be appreciated by those skilled in the art that by using this air sparging process a wide variety of liquids can be "foamed". Thus through the use of the invention herein a foam with suspended particles may be
10 produced.

Generally one of the limitations of a liquid with particles suspended therein is that over time the particles either float to the top or sink to the bottom of the container. Generally heavy duty cleansers overcome this limitation by adding viscosity modifiers (thickeners) to the liquid to aid in the suspension of the particles. Typically
15 the resultant increase in viscosity prevents effective foaming behaviour. Generally liquids with viscosity greater than 100 centipose will be very poor foamers. However, liquids with highly non-Newtonian behaviour can be manufactured that exhibit viscosity at low shear rates that is sufficient to maintain the particles in evenly distributed suspension but conversely have very low viscosity when exposed to high shear rates.
20 Thus these types of liquids would be foamable. As a result the production of a foamable heavy duty cleanser with particles suspended therein is very costly. Accordingly a dispenser for producing foam should be adaptable for use with liquids with non-newtonian behavior; liquids that include re-mixed particles that have either settled to the bottom or floated to the top; or a mixture of different liquids. Set out
25 below are different embodiments, each of which addresses one of these challenges.

Referring to figure 1 a first embodiment of a dispenser for dispensing foam with suspended particles is shown generally at 10. Dispenser 10 includes a collapsible liquid container 12, a pump mechanism 14 and a foaming component 15. This embodiment is for use in association with liquid that includes particles and wherein
30 the particles will settle over time.

The pump mechanism 14 includes a drive bar 18 with a liquid piston 20 and an air piston 22. The liquid piston 20 moves in the liquid chamber 24 and the air piston 22 moves in the air chamber 26. The liquid chamber 24 and the air chamber 26 are connected by liquid conduit 28 and air conduit 30 respectively to the foaming
5 component. Each chamber 24, 26 has an interior volume that is changeable responsive to the movement of the respective piston 20, 22. The relative sizes of the liquid chamber 24 and the air chamber 26 are arranged to provide the air to soap ratio desired for the resultant foam. This is described in more detail below.

The foaming component 15 includes a porous mandrel 34 and a mixing
10 chamber 32. The interior of the porous mandrel 34 defines an air chamber 35. The porous mandrel is in the centre of the foaming component 15 and is generally a test tube shape. The mixing chamber 32 is an annular mixing chamber around the porous mandrel 34. The annular mixing chamber 32 generally follows the shape of the porous mandrel 34 and is generally an elongate annular tube. The porous mandrel 34 has an
15 open end that is in flow communication with the air conduit 30. The mixing chamber has an exit nozzle or outlet 36.

The air chamber 26 has an air inlet 38. The liquid chamber 24 has a liquid chamber inlet 40. Non-return valves 42 are positioned in the air inlet 38, the liquid inlet 40, the liquid conduit 28 and the air conduit 30. Preferably the non-return
20 valves 42 are positioned proximate to the liquid chamber 24 and the air chamber 26 respectively.

Referring to figures 1, 2 and 3, the container 12 is in flow communication with the liquid inlet 40 through the puck loading system 44. The puck loading system 44, as best seen in figure 2, includes a drive wheel 46, a skim and load wheel 48 and
25 an idler gear 50 therebetween. Idler gear 50 intermeshes with the central axis 61 of the drive wheel 46 and the central axis 62 of the skim and load wheel 48. The drive wheel 46 has a plurality of posts 52 extending upwardly therefrom. A drive wheel shaft 54 sequentially engages posts 52. Skim and load wheel 48 has a plurality of apertures 56 formed therein. Skim and load wheel 48 is rotatably positioned in throat 58 of container
30 12. A cap 60 holds skim and load wheel 48 in position. Skim and load wheel 48 has a

central axis 62 that extends through cap 60 so that it engages idler gear 50. A feed insert 64 has a conduit 66 that extends upwardly into the container 12. Feed insert 64 has an aperture 68 formed therein which is sequentially in registration with aperture 56 in the skim and load wheel 48. Conduit 66 is similarly sequentially in registration with aperture 56 and when in registration it is in flow communication with liquid chamber inlet 40. Puck loading system 44 is designed to be used with liquid that has particles therein that sink. Thus the liquid is divided into a portion that has a low concentration of particles 45 and a high concentration of particles 47. A puck 49 (shown in figure 3) is a predetermined volume of liquid of high concentration particles.

In use, a person causes the drive bar 18 to move inwardly. This causes the liquid piston 20 and the air piston 22 to reduce the interior volume of the liquid chamber 24 and the air chamber 26 respectively. As well this causes the puck loading system to be activated. It will be appreciated by those skilled in the art that the drive bar 18 could be moved by simply pushing it forward but alternatively it could also be moved automatically responsive to a motion sensor or other type of sensor. The increase in pressure caused by moving pistons 20 and 22 will open non-return valves 42 in the liquid conduit 28 and air conduit 30 respectively. Air is pushed into the air chamber 35 of the foaming component 15 and liquid is pushed into the mixing chamber 32. The air in the air chamber 35 is pushed through the porous mandrel 34 forming bubbles in the liquid which results in a foam. The liquid in the container 12 includes particles which tend to sink. As stated above moving the drive bar 18 also causes the puck loading system to be activated. That is the drive wheel 46 engages a post 54 and moves it forwardly. This causes the drive wheel 46 to rotate which in turn causes the skim and load wheel 48 to rotate. When an aperture 56 in the ski and load wheel 48 is in registration with the aperture 68 in the feed insert 64 a puck is loaded. When that particular aperture is advanced such that it is in registration with conduit 66, that particular puck will drop down and when valve 42 in liquid inlet 40 is released the puck will be sucked into liquid chamber 24. When the drive bar 18 is released the drive bar moves back to the at rest position, causing a vacuum in the liquid chamber 24 and the air chamber 26 thus closing the valves 42 in the liquid conduit 28 and the air conduit 30

and opening the valves 42 in the liquid inlet 40 and the air inlet 38. Liquid and a puck then flow into the liquid chamber 24 and air flows into the air chamber 26. When equilibrium is reached the valves will close. The dispenser is then ready to dispense the next shot of foam.

5 A second alternate embodiment of the dispenser for dispensing foam with suspended particles is shown generally at 70 in figure 4. In this embodiment there are first and second rigid liquid containers 72 and 74 respectively. The first liquid container 72 is a rigid container and is provided with an air hole 102. Similarly second liquid container 74 is a rigid container and is provided with an air hole 112. In this second
10 alternate embodiment the containers are rigid containers but it will be appreciated by those skilled in the art that alternatively collapsible containers could be used. Most of the features of this embodiment are similar to those described above in regard to the first embodiment 10 and only those features that are different will be specifically discussed. This embodiment combines the liquid from the first liquid container 72 with
15 the liquid from second liquid container 74. Typically one of the liquids will have a high concentration of particles and the other of the liquids will be generally particle-free. Foam dispenser 70 has a pump mechanism 76 similar to that described above, including a drive bar 18, a liquid piston 20 and an air piston 22. First liquid container 72 has an inlet 78 which is in flow communication with the liquid chamber 24. A non return
20 valve 80 is positioned in inlet 78. Second liquid container 74 is in flow communication with liquid conduit 28 through inlet 82. A non return valve 84 is positioned in inlet 82. A venturi 86 is formed in liquid conduit 28 before inlet 82 and proximate thereto. Venturi 86 aids in the mixing of the liquid from the first container 72 with the liquid from the second container 74. Specifically, the venturi 86 is a restriction of flow that creates a
25 vacuum on its right side, and sucks liquid from second container 74 into the system to fill the void. The liquid with a high concentration of particles may be positioned in either first container 72 or second container 74 but preferably it will be positioned in second container 74. The remainder of dispenser 70 is as described above in regard to dispenser 10.

30 In use, the second embodiment of the dispenser 70 functions very

similarly to the first embodiment. The main difference between these two embodiments is that the second embodiment has first and second liquid containers 72, 74 which are in flow communication with the liquid conduit 28. To initiate foaming the drive bar 18 is moved inwardly, thus moving pistons 20 and 22 into their respective chambers 24, 26.

5 The increase in pressure caused by moving pistons 20 and 22 will open non-return valves 42 in the liquid conduit 28 and air conduit 30 respectively. Venturi 86 aids in the mixing of liquid from liquid containers 72 and 74. When the liquid from the first and second containers are mixed the resulting combination, in a preferred embodiment, has a viscosity of about 100 centipose. The resulting combination will be mechanically
10 unstable in that the particles will tend to either float or sink depending on the particular particles used. As discussed above preferably second liquid container 74 will have a higher concentration of particles suspended therein. Air is pushed into the air chamber 35 of the foaming component 15 and liquid is pushed into the mixing chamber 32. The air in the air chamber 35 is pushed through the porous mandrel 34 forming bubbles in
15 the liquid which results in a foam. When the drive bar 18 is released the drive bar moves back to the at rest position, causing a vacuum in the liquid chamber 24 and the air chamber 26 thus closing the valves 42 in the liquid conduit 28 and the air conduit 30 and opening the valves 80, 84 in the liquid inlets 78, 82 and valve 42 in the air inlet 42. Liquid flows into the liquid chamber 24 and liquid conduit 28 and air flows into the air
20 chamber 26. When equilibrium is reached the valves will close. The dispenser is then ready to dispense the next shot of foam.

The third alternate embodiment of the dispenser for dispensing foam with suspended particles is shown generally at 90 in figure 5. In this embodiment there are a first and a second collapsible container, 100 and 110 respectively. This third
25 embodiment is similar to those shown above but a separate piston is provided for the second liquid container 110. Specifically, the pump mechanism 92 includes first liquid piston 94, a second liquid piston 96 and an air piston 98, all of which are driven by drive bar 18. First liquid container 100 is in flow communication with a first liquid chamber 104 through inlet 106. A non-return valve 108 is positioned therein. Second liquid
30 container 110 is in flow communication with a second liquid chamber 114 through inlet

116. A non-return valve 118 is positioned therein.

Generally the second liquid container 110 will have a liquid with a high particle concentration and the first liquid container 100 has generally no particles. The high particles liquid and the no particles liquid are combined in conduit 120. Conduit
5 120 is in flow communication with first liquid chamber 104 and second liquid chamber 114 through non return valves 122.

As in the previous embodiments there is a foaming component 15. The air conduit 30 is in flow communication with the mixing chamber 32 through the porous mandrel 34. Similarly the liquid is in flow communication with the mixing chamber 32.
10 In this embodiment the mandrel 34 and mixing chamber 32 are oriented vertically. In this embodiment the mixing chamber is provided with an elongate exit nozzle 124.

In use, the third embodiment of the dispenser 90 functions very similarly to the second embodiment. The main difference between these two embodiments is that the third embodiment has a separate piston for each liquid container 100 and 110.
15 To initiate foaming the drive bar 18 is moved inwardly, thus moving pistons 94, 96 and 98 into their respective chambers 104, 114, and 26. The increase in pressure caused by moving liquid pistons 94, 96 and air piston 98 will open non-return valves 122, 42 in the liquid conduit 120 and air conduit 30 respectively. Air is pushed into the air chamber 35 of the foaming component 15 and liquid is pushed into the mixing chamber
20 32. The air in the air chamber 35 is pushed through the porous mandrel 34 forming bubbles in the liquid which results in a foam. When the drive bar 18 is released the drive bar moves back to the at rest position, causing a vacuum in the liquid chambers 104, 114 and the air chamber 26 thus closing the valves 122, 42 in the liquid conduit 120 and the air conduit 30, respectively and opening the valves 108, 118 in the liquid
25 inlets 106, 116 and valve 42 in the air inlet 38. Liquid flows into the liquid chamber 104 and 114 and liquid conduit 120 and air flows into the air chamber 26. When equilibrium is reached the valves will close. The dispenser is then ready to dispense the next shot of foam.

The fourth embodiment of the dispenser for dispensing foam with
30 suspended particles is shown generally at 130 in figure 6. The fourth embodiment

includes an agitator mechanism 132. The fourth embodiment has some features similar to those found in the first embodiment and the third embodiments. Specifically the fourth embodiment includes a liquid piston 20 and an air piston 22 operably connected to a drive bar 18. The liquid chamber 24 is in flow communication with the mixing chamber 32 of the foaming component 15 via the liquid conduit 28. The air chamber 26 is in flow communication via the air conduit 30 with the mixing chamber 32 through the porous mandrel 34. As in the third embodiment the mixing chamber 32 and the porous mandrel 34 are oriented vertically and the mixing chamber 32 has an elongate exit nozzle 124.

The agitator mechanism 132 includes a motor 134 and an agitator device 136. The agitator device 136 extends into the interior of the liquid container 138. The liquid container 138 is a rigid container and is provided with a vent hole 139. Preferably the agitator device is a pin wheel but it will be appreciated by those skilled in the art that a number of alternate agitator devices could also be used. Preferably the motor 134 is an electric motor and it is powered by batteries 140.

In use the fourth embodiment 130 functions similarly to those described above. The main difference is that when drive bar 18 is moved forwardly the agitator mechanism is activated. Specifically when activated the pin wheel will rotate thus mixing the particles that have either sunk to the bottom or floated to the top and thus when the liquid is sucked into the liquid chamber 24 a mixture of liquid and particles is sucked into the liquid chamber 24.

The fifth embodiment of the dispenser for dispensing foam with suspended particles is shown generally at 150 in figure 7. The fifth embodiment is similar to that shown in figure 1 but it includes a skimming mechanism 152. This embodiment is adapted for use in association with liquid that has particles 154 which over time will float to the top of the liquid 156. The skimmer mechanism is adapted to skim the floating particles from the top. Specifically, the fifth embodiment includes a liquid piston 20 and an air piston 22 operably connected to a drive bar 18. A liquid chamber 24 is in flow communication with the mixing chamber 32 of the foaming component 15 via the liquid conduit 28. Similarly, the air chamber 26 is in flow

communication via the air conduit 30 with the mixing chamber 32 through the porous mandrel 34. As in the first embodiment the mixing chamber 32 and the porous mandrel 34 are oriented horizontally. An exit nozzle or mixing chamber outlet 36 has an elastomeric valve 158 positioned therein.

5 The skimming mechanism 152 includes a scooped auger 160 connected to an auger wheel 162. A cap 164 is provided with an auger sleeve 166 extending upwardly into the interior of container 168. The top of the sleeve 166 is open to the liquid 156 in the interior of the container 168. Thus as the scooped auger 160 turns it scoops particles 154 that have floated to the top. The auger 160 moves particles 154
10 to the bottom of the container. At the same time liquid 156 flows into the sleeve 166. The sleeve has an outlet 170 that is in flow communication with liquid chamber inlet 40. The auger wheel 162 is operably connected to the drive bar 18 using a drive wheel shaft 172, a drive wheel 174 and an idler gear 176. These are connected in a similar fashion as drive wheel 46 and skim and load wheel 48 shown in figure 2.

15 In use the fifth embodiment 150 functions similarly to the first embodiment. When the drive bar is moved forwardly the skimming mechanism 152 is activated. Specifically the scooped auger 160 is rotated. As the scooped auger rotates it scoops up particles 154 that have floated to the top and carries them down to the sleeve 166 and outlet 170. Thus when valve 42 in liquid inlet 40 is opened a mixture of
20 liquid and particles enters liquid chamber 24.

 The sixth embodiment of the dispenser for dispensing foam with suspended particles is shown generally at 180 in figure 8. This is similar to that shown in figure 1 but using diaphragm type pistons. This embodiment is adapted to be used with a single homogeneous liquid. However, it will be appreciated by those skilled in
25 the art that this embodiment can easily be modified to include a skimmer, an agitator or a puck loading system.

 The sixth embodiment 180 includes a liquid diaphragm piston 182, a liquid chamber 184, an air diaphragm piston 186 and an air chamber 188. The liquid
30 diaphragm piston 182 and the air diaphragm piston 186 are operably connected to a

drive bar 18. As in the above embodiments a liquid conduit 28 is in flow communication with the liquid chamber 184 and an air conduit 30 is in flow communication with the air chamber 188. The liquid chamber 184 has an inlet 192 in flow communication with the collapsible liquid container 194. The air chamber 188 has an air inlet 196. Non-return valves 42 are positioned in the liquid chamber inlet 192, the liquid conduit 28, the air inlet 196 and the air conduit 30. The air conduit 30 is in flow communication with the mixing chamber 32 through the porous mandrel 34. The liquid conduit 28 is in flow communication with the mixing chamber 32 of the foaming component. A mixing chamber exit nozzle 36 extends from the mixing chamber 32.

In use the sixth embodiment 180 functions similar to those described above but rather than piston pumps it uses diaphragm pumps. In addition it has a single liquid container input.

The seventh embodiment of the dispenser for dispensing foam with suspended particles of the present invention is shown generally at 200 in figure 9. The seventh embodiment combines many of the features shown in the previous embodiments. Specifically, the seventh embodiment uses a rigid container 202 having a vent hole 204 formed in the top thereof. As discussed above the liquid may be foamable liquid with or without particles suspended therein. The remainder of dispenser 200 is similar to that shown in figure 6. Specifically the seventh embodiment includes a liquid piston 20 and an air piston 22 operably connected to a drive bar 18. A liquid chamber 24 is in flow communication with the mixing chamber 32 of the foaming component 15 via the liquid conduit 28. Similarly, the air chamber 26 is in flow communication, via the air conduit 30, with the mixing chamber 32 through the porous mandrel 34. The mixing chamber 32 and the porous mandrel 34 are oriented vertically and it has an elongate exit nozzle 124.

In use the seventh embodiment 200 functions similar to those described above but as with the sixth embodiment it has a single liquid container input.

The eighth embodiment of the dispenser for dispensing foam with suspended particles is shown generally at 201 in figure 10. The eighth embodiment is similar to that shown in figure 7 but the liquid container 168 is positioned upright. This

embodiment is adapted for use in association with liquid that has particles 154 which over time sink to the bottom of the liquid 156. The auger mechanism is essentially the same as the skimmer mechanism described above and it is adapted to move particles that have sunk to the bottom. Specifically, the eighth embodiment includes a liquid
5 piston 20 and an air piston 22 operably connected to a drive bar 18. A liquid chamber 24 is in flow communication with the mixing chamber 32 of the foaming component 15 via the liquid conduit 28. Similarly, the air chamber 26 is in flow communication via the air conduit 30 with the mixing chamber 32 through the porous mandrel 34. As in the
10 first embodiment the mixing chamber 32 and the porous mandrel 34 are oriented horizontally. An exit nozzle or mixing chamber outlet 36 has an elastomeric valve 158 positioned therein.

The auger or skimming mechanism 152 includes a scooped auger 160 connected to an auger wheel 162. A cap 164 is provided with an auger sleeve 203 extending upwardly into the interior of container 168. In this embodiment the auger
15 sleeve 203 extends to proximate to the bottom of container 168. Thus as the scooped auger 160 turns it scoops particles 154 that have sunk to the bottom. The auger 160 moves particles 154 to the bottom of the container. At the same time liquid 156 flows into the sleeve 203. The sleeve has an outlet 170 that is in flow communication with liquid chamber inlet 40. The auger wheel 162 is operably connected to the drive bar 18
20 using a drive wheel shaft 172, a drive wheel 174 and an idler gear 176. These are connected in a similar fashion as drive wheel 46 and skim and load wheel 48.

In use the eighth embodiment 201 operates the same as the fifth embodiment 150 but the auger moves particles from the bottom of the container 168 to the top of the container.

25 Figure 11 shows a ninth embodiment 205 which is essentially the same as the embodiment shown in third embodiment 90 in figure 5. Specifically, the pump mechanism 92 includes first liquid piston 94, a second liquid piston 96 and an air piston 98, all of which are driven by drive bar 18. First liquid container 100 is in flow communication with a first liquid chamber 104 through inlet 106. A non-return valve
30 108 is positioned therein. Second liquid container 110 is in flow communication with a

second liquid chamber 114 through inlet 116. A non-return valve 118 is positioned therein.

Generally the second liquid container 110 will have a liquid with a high particles concentration and the first liquid container 100 has generally no particles. The high particles liquid and the no particles liquid are combined in conduit 120. Conduit 120 is in flow communication with first liquid chamber 104 and second liquid chamber 114 through non return valves 122.

As in the previous embodiments there is a foaming component 15. The air conduit 30 is in flow communication with the mixing chamber 32 through the porous mandrel 34. Similarly, the liquid is in flow communication with the mixing chamber 32. In this embodiment the mandrel 34 and mixing chamber 32 are oriented vertically. In this embodiment the mixing chamber is provided with an elongate exit nozzle 124.

It will be appreciated by those skilled in the art that the embodiments with the upright containers are shown by way of example only and that embodiments with the inverted containers may be adapted to be used with upright containers. Further it will be appreciated by those skilled in the art that the upright containers are particularly useful as under the counter soap dispensers.

Figure 12 shows a second embodiment of the foaming component 209. The foaming component 209 includes a mixing chamber 210 and a porous mandrel 34. Mixing chamber 210 is generally annular and has an upstream wide annular portion 212 and downstream narrow annular portion 214. A smooth transition 216 is provided between the upstream annular portion 212 and the downstream annular portion 214. It will be appreciated by those skilled in the art that the foaming component 209 may be oriented either horizontally or vertically.

Third and fourth embodiments of foaming component are shown generally at 220 and 222 respectively in figures 13 and 14. It will be appreciated by those skilled in the art that the foaming components shown in the previous embodiments are a preferred configuration of the foaming components. The previous foaming components 15 include a mixing chamber 32 that is generally an annular elongate chamber positioned around a porous mandrel 34. Alternatively the foaming

component includes a mixing chamber that is a stepped annular mixing chamber. The porous mandrel 34 in those embodiments acts as an air sparging element. Generally the objective is to maximize the air that is bubbled into the liquid. In order to achieve this an interface or air sparging element is provided between the air and the liquid
5 through which liquid passes. A porous material provides a plurality of microscopic holes through which the air may pass. Alternatively a mesh or grid could be provided through which the air must pass. As discussed above the preferred embodiment includes a porous mandrel 34 and an annular mixing chamber 32. This provides a good use of space in conjunction with a reasonable surface area through which the air
10 must pass. However it will be appreciated by those skilled in the art that there are a number of configurations which would also work.

Examples of two alternate foaming components are shown in figures 13 and 14. Foaming component 220 is a generally elongate rectangular box with an air sparging plate 224 therein. The air sparging plate 224 divides the foaming component
15 220 into an air chamber 226 and a mixing chamber 228. An air inlet 230 directs air from the pump mechanism into the air chamber portion of the foaming component 220. Similarly a liquid inlet 232 directs liquid from the pump mechanism into the mixing chamber 228. The mixing chamber 228 is provided with an outlet 234. The liquid is typically soap or a soap particles mixture. As in previous embodiments air is pushed
20 into the foaming component and pushed through the air sparging plate or mandrel to create air bubbles in the liquid. The air sparging plate 224 shown in figure 13 is made of a porous material. Alternatively the air sparging plate could be made of a solid material with a plurality of holes as shown at 236 in figure 14. The remaining features of the foaming component 222 shown in figure 14 are the same as those shown in
25 figure 13. It will be appreciated by those skilled in the art that there are a number of materials that may be used as an air sparging element. Some examples are sintered polyethylene, sintered bronze, sintered stainless steel, micro porous materials PTFE PolyTetraFlourEthylene (eg GORTEX™), micro porous urethane (eg Porelle®) micro porous ceramics, non woven polyester and acrylic mats or multi-layer stainless steel
30 gauze, to name a few.

It will be appreciated by those skilled in the art that figures 1 - 14 are schematic representations of the invention herein. Specifically, the containers shown in these figures are generally not to scale. It will be appreciated that the containers could come in a variety of sizes. A tenth embodiment of the dispenser for dispensing foam with suspended particles of the present invention is shown generally at 250 in figures 15 and 16. These figures show one configuration of the relative sizes of the collapsible container 252, the pump mechanism 254 and the foaming component 256. This embodiment is similar to the seventh embodiment 200 shown in figure 9 but with a collapsible container. The dispenser would likely also include a protective cover (not shown) to ensure that non-authorized people cannot access the mechanisms. In all of the embodiments there is a biasing means such as springs 258 to move the drive bar 18 into the at rest or fully extended position. This configuration could easily be adapted to accommodate a rigid container, two containers, a vertical foaming component or any of the other variations described above.

It will be appreciated by those skilled in the art that there are a number of parameters that may be varied in regard to the dimensions in the foaming component. For example, as discussed above, the material of the mandrel, the length of the mandrel, the width of the annular mixing chamber and the length of the mixing chamber outlet may be varied. In order to determine the dimensions that will be used a method of evaluating the foam was developed.

Further, it will be appreciated by those skilled in the art that the term valve used herein could have a very broad definition. As is well known at its broadest a valve is a device in a pipe or an aperture that controls the passage of air, steam or liquid. Accordingly a valve may be a mechanical device as shown herein or alternatively it may be a series of weirs that control the flow of the liquid. Specifically a valve as used herein in regard to non-return valves 42, 80, 84, 108, 118 and 122 as well as elastomeric valve 158 could be replaced by weirs.

The inventors developed a method of evaluating the foam to help in the design of the specific dimensions of the foaming component. The foam is evaluated in terms of the bubble size, the pride, the bubble stamina, coverage and rinse. The

bubble size was determined by obtaining one shot of foam from the dispenser being analyzed. The size of the bubbles was determined using the scale shown in figure 17 as a guide. Decimal points were used to distinguish between bubbles that fell between two bubble sizes. Pride is used to describe the foam stiffness, specifically the ability of the foam to hold its shape and not sag down and spread out. To determine the pride a photograph of the foam shot was taken on a level with the foam. A protractor superimposed on the photographic image to measure the internal angle. An angle of 70 is very proud; closer to 10 degrees is shy. An example of this is shown in figure 18. The bubble stamina was determined by measuring the time that the bubbles last while rubbing hands together. The foam coverage was determined by first discharging three shots of foam onto a dish, weighing the dish with the foam, removing foam from the dish until the user's hands are well covered and determining the amount used and thus the foam coverage. The ability of the foam to be rinsed off is also an important characteristic. To determine the ability to rinse the foam, a test was performed wherein a funnel was attached to a faucet to ensure a constant flow rate and the user's hands were covered with foam and thereafter were rinsed while catching the water in a large measuring cup or bowl and then weighing the water.

It will be appreciated by those skilled in the art that these characteristics help to determine the salability of the foam and thus the dispenser of the foam. Specifically the foam coverage is important because if the foam covers the user's hands well it is likely that less soap will be used by each user and therefore the cost per use is less. Similarly the better the rinse characteristics the less water that is used and therefore the less the overall cost per hand wash.

In order to provide a rating system marks were assigned to each characteristic. Specifically in regard to the bubble size a mark out of 10 was determined from the scale shown in figure 17. In regard to the stamina, it was decided that 20secs of duration deserved a ten out of ten which lead to every two seconds being worth one point. Therefore 10 sec equals 5 out of 10. The pride was measured in degrees from 0-90. It was decided that an angle of 70 degrees was considered a 10 and 10 degrees was a 1. Therefore 40 degrees is 4/7 which equals 5.7 out of 10.

Coverage was measured in grams and the fewer the better. It was decided that a score of zero was assigned to 3.6 grams and a score of ten was assigned to 0.6 grams. The score out of ten is calculated by the equation $x = (y - 3.6) / -0.2$ which comes from the equation of a line formula $y = mx + b$, where x represents the points and y is the result in grams. The rinse was measured in grams and the fewer grams of water the better. The equation to find the value for rinse was $x = (y - 375) / -25$.

A number of foam samples were tested and given five scores out of ten that were weighted and averaged to give a final percentage score. Each criterion was given a weight on how much it sways the final preference rating. Bubble size, duration and stiffness were weighted at 25%, coverage was at 15% and rinse was weighted at 10%. It will be appreciated by those skilled in the art that a score of 100 may not necessarily be the most desirable foam because it may be slightly too stiff and the bubbles too small somewhat like mousse. However in this experiment the objective was to get as close to 100, and if there were certain characteristics that may not be somewhat undesirable the design can be modified from there. One hypothesis is that the ideal foam would be near 85 on this scale.

The results from some experiments using this methodology are shown in the following table.

Experimental Results

Annulus (mm gap)	Bubble size (25%)	Stamina (25%)	Pride (25%)	Coverage (15%)	Rinse (10%)	Average score	Rating!
3.2	3.93	6.00	5.24	5.8	7.33	5.66	53.96
2.1	5.97	3.55	4.90	5.7	6.79	5.38	51.39
1.2	4.53	4.08	5.48	6.3	7.01	5.48	51.69
0.72	7.53	4.73	6.00	5.2	7.72	6.24	61.19
0.065	7.93	7.25	6.67	9.3	7.81	7.79	76.39
step 3.2-.7	8.34	7.25	8.00	0	8.73	6.46	67.70
Mandrel (mm)							
9.2	5.20	3.93	6.00	4.8	7.09	5.40	52.12
22	7.90	4.73	5.71	5.2	7.72	6.25	61.39
34.6	7.18	7.00	6.94	6.9	6.62	6.93	69.77
46.5	6.40	7.15	6.29	9.3	7.58	7.34	71.12
Vertical	8.80	9.09	6.23	8.3	8.73	8.23	81.47
Exit Nozzle Length							
55	8.80	9.09	6.23	8.3	8.73	8.23	81.47
36	7.02	6.10	6.86	8	7.13	7.02	69.07
18	8.06	5.30	7.14	8.5	7.09	7.22	71.10
0	7.54	7.00	5.86	6.7	5.95	6.61	66.99
Air Ratio	45:1						
Gojo	9	4.83	8.57	12.2	7.62	8.44	81.93
hand	8	10	7.86	8	5.45	7.86	82.10

pump							
Ideal	9.3	8	8.00	9	9		85.75

The highlighted results are a preferred state of the variables. By using a stepped annulus we were able to be cost effective and use the 22mm mandrel as well as decrease the chance for clogging. Placing the mixing chamber vertically helped the stepped annulus to work even better. A 55 mm exit nozzle helped produce the best foam. The characteristics of the foam improve the more it is sheared. It was assumed that the elongate exit nozzle was providing back pressure and this could be alternatively achieved by using an elastomeric valve. An air ratio of 45:1 produced foam that had a good combination of pride and bubble size. This was with a heavy duty type soap. It will be appreciated by those skilled in the art that the air to soap ratio may vary between 8:1 and 80:1. The preferred ratio will depend on the quality of foam desired and the surfactant content in the soap.

In one embodiment the porous mandrel 34 was constructed from a sintered polymer. The sintered polymer will typically have a pore size that ranges from 10 to 300 microns. Preferably the pore size is as small as practicable and this is a function of the surface tension and the relative densities of the liquid and the mandrel material. The length of the mandrel ranges from 9 to 47 mm. The diameter of the mandrel ranges from 5-20mm. In one embodiment the mandrel has a diameter of 12.65 mm, a length of 22 mm and a pore size of 100 microns.

The gap between the mandrel and the outside wall of the foaming component or the width of the annular mixing chamber ranges from 0.06 to 3.5 mm. Generally, the smaller the width of the annulus the better the quality of foam. However, this design constraint must be balanced against the risk of the clogging and generally the smaller the width of the annulus the higher the risk of clogging. Empirically, it was determined that the minimum width of the annular mixing chamber is 1.5 times the size of the particles when using a 7% particles to soap ratio by weight. Generally if the annulus is smaller than 1.5 times the particle size, the particles will clog. Further if the concentration of particles is increased, the particles will clog unless the width of the

annulus is increased. Generally the foam quality is reduced if the width of the annulus is increased, however empirically it was determined that at 8 times the particle size using a 7% particles to soap ratio by weight. It was also determined that a stepped annulus produced good quality foam. In the stepped annulus embodiment similar to that shown in figure 12, the width of the annular mixing chamber is 3.2 mm along the first 10mm of the mandrel and then the width becomes 0.7mm for the last 12mm. Using this technique, it was determined that the stepped annular mixing chamber produced better quality foam using a 22mm mandrel compared to a 46.5mm mandrel with a constant width annular mixing chamber. Preferably the width of the annular mixing chamber remains constant in the different sections of the mixing chamber. That is, the shape of the mixing chamber, particularly around the end of the mandrel, follows the contour of the mandrel.

Further, it was empirically noted that the best foam was produced using a long exit nozzle. Specifically based on the experiments conducted the best performance was achieved from a 55mm length exit nozzle that was 5mm in diameter. Alternatively an elastomeric valve can be used to create a comparable back pressure. It was also noted that the best results were achieved when the foaming component is oriented vertically instead of horizontally. However, this may be difficult to accommodate within the footprint of conventional dispensers.

It will be appreciated by those skilled in the art that a wide variety of soaps and combinations of soap and particles may be used with the present invention. Generally any foamable liquid may be foamed using the dispenser of the present invention. In regard to the particles, a wide variety of particles may be used. Some examples of particles include pumice, cornmeal, ground walnut shells, ground fruit stones, wood flour, microcapsules, microbeads (polyethylene, polypropylene etc.), and dried pulses (peas etc.). Typically the microbeads float, while the others listed types of particles sink. These are the types of particles that are used as abrasives in soaps for use on heavily soiled skin or for exfoliating. Alternatively other particles could be used for other purposes. For example the particles may be microcapsules that when broken release a fragrance, or microcapsules that have an active constituent that is unstable

such that when it is broken an exothermic reaction takes place and the foam will be a heated foam. Whether the particles float or sink or stay in suspension depends on the rheological properties of the liquid. Non-Newtonian liquids/gels with a yield value (such as Casson and Bingham fluids) have suspending properties which do not depend on viscosity or density. Generally the percentage of particles in the foam will not affect the quality of the foam. The percentage of particles in the foam can vary greatly and would be dependent on the particular use. Generally the percentage of particles by weight will vary from 1% to 20% and will be dependent on the requirements of the particular market, the characteristics of the foam and the type and size of the particles. The size of the particles may vary and an appropriate size should be chosen to provide the desired "feel". Generally the size of the particle is linked to its surface roughness and to its hardness. Hard mineral particles such as silica, calcium carbonate etc. are generally preferably between 90 and 130 microns. Organic particles such as corn meal are generally preferably at a higher granulometry of between 200 and 700 microns because they are softer. Generally particles will range from 90 to 700 microns. Generally the viscosity of the liquid can range from 2 centipose at 25 degrees C to 100 centipose at 25 degrees C, wherein the liquid is a liquid with or without particles therein.

When considering the above dispensers for dispensing foam with particles suspended therein, there are potentially four different types of liquids that are used for inputs. Specifically, liquids wherein the particles tend to float, liquids wherein the particles tend to sink, liquids wherein the particles are suspended throughout and two liquids which are released generally at the same time into the liquid conduit prior to being dispensed. In addition, there is the embodiment wherein the liquid is agitated in the liquid container prior to being released into the liquid conduit.

In regard to the alternative wherein there is one liquid input, the liquid may include the following ingredients: water, surfactants (non-ionics and/or anionics and/or amphoterics and/or cationics), at least one non-Newtonian thickener with significant yield value (acrylic and/or acrylate-based polymers and copolymers, natural

gums, pyrogenated silica, clay, bentonites and their derivatives or combinations), at least one preservative (able to prevent the growth of bacteria, yeasts and molds), solvent(s) (terpenes, hydrocarbon-based solvents, esters, ethers, alcohols, glycols etc.). It may also contain some emollients/ moisturisers (polyols, polyethylene glycol
5 derivates, fatty esters, fatty alcohols, fatty acids, glycerides, triglycerides etc.), pH-adjuster (acids or alkali). As well, it may also contain some cosmetic additives such as perfume, colouring dyes etc. These liquids could be used in association with pumice, cornmeal, ground walnut shells, ground fruit stones, wood flour, microcapsules, microbeads (polyethylene, polypropylene etc.), and dried pulses (peas etc.). The
10 appropriate dispenser is chosen dependent on the characteristics of the liquid and particle input. The two liquid system may have similar ingredients distributed between the two liquids.

In regard to the alternative using two liquid, the first liquid is a high viscosity liquid with the particles suspended therein and the second liquid when mixed
15 with the first liquid provides a liquid with a viscosity generally between 2 centipose at 25 °C to 100 centipose at 25 °C. The high viscosity liquid may have a water base. It may further include cleaning agents such as surfactants, emollients, humectants, solvents, cosmetic ingredients or a combination thereof and an appropriate thickener such as carbomers, natural and synthetic gums or a combination thereof. The low viscosity
20 diluents may contain water, additional cleaners, surfactants, electrolytes or other desirable ingredients that would reduce the high viscosity cleanser or combinations thereof. The percentage of particles in the high viscosity liquid is chosen such that once mixed with the second liquid the percentage of particles is between 1% and 20% by weight of the resulting foam.

25 The proportion of mixing the two parts can be varied to suit the needs of the particular formulation, but would typically be from 20:80 to 80:20. Each part could contain various parts of the desired final foam, such as cleansers, conditioners, emollients, fragrances, colours. The preferred proportion is 50:50 for ease of handling.

The ingredients for the two liquids are chosen such that when combined
30 the viscosity of the combination will range from 2 centipose at 25 degrees C to 100

centipose at 25 degrees C. The change in viscosity when the two liquids are mixed can be achieved by dilution, by varying the pH or by modifying the electrolyte content. Generally dilution will work for most thickeners.

Alternatively, by changing the pH of the suspension liquid by mixing with
5 the diluent liquid, an appropriate viscosity for the foamable mixture may be obtained. This approach will work with a select type of thickeners. These thickeners require a predetermined pH or range of pH to thicken a liquid and if pH of the liquid falls outside that range the thickener no longer acts as a thickener. Accordingly, such a thickener may be used in the high viscosity liquid with the particles suspended therein and an
10 acid may be used in the low viscosity liquid. Therefore on mixing the pH will be lowered so that the mixture is outside the effective range for the thickener and thus an acceptable viscosity for making foam is achieved. Carbomers are an example of such thickeners and they could be used in association with a suitable physiologically acceptable acid such as citric acid. Generally, an acrylic acid-based thickener such as
15 carbomer and a solution of electrolyte sodium chloride is the preferred system. Once both ingredients are mixed together, the electrolyte will reduce the thickener's Zeta potential and will disorganise irreversibly its three dimensional network and therefore the viscosity will drop. It will be appreciated by those skilled in the art that system wherein the viscosity drop is achieved within an acceptable time frame should be
20 chosen.

Similarly the desired viscosity of the mixture of the first and second liquids may be obtained by modifying the electrolyte content. For example methycellulose when in a solution with low electrolyte will exhibit thickening characteristics but when mixed such that the new solution has a high electrolyte content the viscosity lowers or
25 breaks down. A sodium chloride solution may be used in the second liquid to raise the electrolyte content. Another calcium salts and metals may be used in the second liquid to raise the electrolyte content.

The type of strategy or method to use in order to achieve the right mixture will be entirely dependant upon the Industrial Cleaner composition and which thickener
30 is used in it to then decide what is the best approach to dilute to the required viscosity

in order to foam.

It will be clear to those skilled in the art that there are a number of variations that may be made while being within the scope of the patent.

Specifically the liquid containers may be either rigid or collapsible. The dispenser
5 may be used with soap, a soap and particles mixture, or soap and a high concentration of particles in separate containers. The liquid which includes particles may have the particles suspended therein. Alternatively the dispenser may be designed to work with particles that sink or particles that float.

As used herein, the terms “comprises” and “comprising” are to be
10 construed as being inclusive and opened rather than exclusive. Specifically, when used in this specification including the claims, the terms “comprises” and “comprising” and variations thereof mean that the specified features, steps or components are included. The terms are not to be interpreted to exclude the presence of other features, steps or components.

WHAT IS CLAIMED AS THE INVENTION IS:

1. A cleansing composition comprising
a foamable liquid having a plurality of particles with a mean particle size between 90 and 700 microns suspended therein, wherein the foamable liquid exhibits viscosity at low shear rates that is sufficient to maintain particles suspended therein and has low viscosity when exposed to high shear rates, and wherein the foamable liquid is foamed when mixed and dispensed with air from a non-aerosol dispenser, the dispensed foam having the plurality of particles suspended therein.
2. A cleansing composition as claimed in claim 1 wherein the particles are chosen from a group consisting of pumice, cornmeal, ground walnut shells, ground fruit stones, wood flour, microbeads, microcapsules, dried pulses and a combination thereof.
3. A cleansing composition as claimed in claim 1 or 2 wherein the foam is a hand cleanser.
4. A cleansing composition as claimed in any one of claims 1 to 3 wherein the liquid used to make the foam has a viscosity between 2 and 100 Centipoise at 25 °C.
5. A cleansing composition as claimed in any one of claims 1 to 4 wherein the liquid includes between 1% and 20% particles by weight.
6. A cleansing composition as claimed in any one of claims 1 to 5 wherein the liquid includes water, at least one surfactant, at least one non-Newtonian thickener, at least one preservative and at least one solvent.
7. A cleansing composition as claimed in claim 6 wherein the surfactant is chosen from the group consisting of non-ionics, anionics, amphoterics, cationics and combinations thereof.

8. A cleansing composition as claimed in claim 6 or 7 wherein the non-Newtonian thickener is chosen from the group consisting of acrylic-based polymers, acrylate-based polymers, copolymers, natural gums, pyrogenated silica, clay, bentonites and their derivatives and combinations thereof.
9. A cleansing composition as claimed in any one of claims 6 to 8 wherein the preservative prevents the growth of bacteria, yeasts and molds.
10. A cleansing composition as claimed in any one of claims 6 to 9 wherein the solvent is chosen from the group consisting of terpenes, hydrocarbon-based solvents, esters, ethers, alcohols, glycols and combinations thereof.
11. A cleansing composition as claimed in any one of claims 6 to 10 wherein the liquid further includes emollients/moisturisers and pH adjuster.
12. A cleansing composition as claimed in claim 11 wherein the emollients/moisturisers are chosen from the group consisting of polyols, polyethylene glycol derivatives, fatty esters, fatty alcohols, fatty acids, glycerides, triglycerides and combinations thereof.
13. A cleansing composition as claimed in claim 11 or 12 wherein the pH adjuster is chosen from the group consisting of acids and alkali.
14. A cleansing composition as claimed in any one of claims 6 to 13 wherein the liquid further includes cosmetic additives.
15. A cleansing composition as claimed in claim 14 wherein the cosmetics additives are chosen from the group consisting of perfume and colouring dyes.
16. A cleansing composition as claimed in any one of claims 1 to 5 wherein the liquid is a mixture of a first and second liquid and wherein the first liquid includes particles suspended therein, and has a viscosity higher than that of the second liquid.

17. A cleansing composition as claimed in claim 16 wherein the first liquid includes water, at least one non-Newtonian thickener, at least one preservative and solvents and one of the first and second liquids includes a surfactant.
18. A cleansing composition as claimed in claim 17 wherein the surfactant is chosen from the group consisting of non-ionics, anionics, amphoterics, cationics and combinations thereof.
19. A cleansing composition as claimed in claim 17 or 18 wherein the non-Newtonian thickeners are chosen from the group consisting of acrylic-based polymers, acrylate-based polymers, copolymers, natural gums, pyrogenated silica, clay, bentonites and their derivatives and combinations thereof.
20. A cleansing composition as claimed in any one of claims 17 to 19 wherein the preservative prevents the growth of bacteria, yeasts and molds.
21. A cleansing composition as claimed in any one of claims 17 to 20 wherein the solvents are chosen from the group consisting of terpenes, hydrocarbon-based solvents, esters, ethers, alcohols, glycols and combinations thereof.
22. A cleansing composition as claimed in any one of claims 17 to 21 wherein the first liquid further includes emollients/moisturisers and pH adjuster.
23. A cleansing composition as claimed in claim 22 wherein the emollients/moisturisers are chosen from the group consisting of polyols, polyethylene glycol derivatives, fatty esters, fatty alcohols, fatty acids, glycerides, triglycerides and combinations thereof.
24. A cleansing composition as claimed in claim 22 or 23 wherein the pH adjuster is chosen from the group consisting of acids and alkali.
25. A cleansing composition as claimed in any one of claims 17 to 24 wherein the first liquid further includes cosmetic additives.

26. A cleansing composition as claimed in claim 25 wherein the cosmetic additives are chosen from the group consisting of perfume and colouring dyes.
27. A cleansing composition as claimed in claim 16 wherein the first liquid includes water, a cleansing agent and a thickening agent.
28. A cleansing composition as claimed in claim 27 wherein the cleansing agent is chosen from the group consisting of surfactants, emollients, humectants, solvents and combinations thereof.
29. A cleansing composition as claimed in claim 27 or 28 wherein the thickening agent is chosen from the group consisting of carbomers, natural and synthetic gums and a combination thereof.
30. A cleansing composition as claimed in any one of claims 16 to 29 wherein the second liquid when mixed with the first liquid dilutes the liquid.
31. A cleansing composition as claimed in claim 16 wherein the first liquid includes a thickener that thickens the composition when the pH is in a predetermined range and the second liquid when mixed with the first liquid alters the pH such that the pH of the mixture is outside of the predetermined range.
32. A cleansing composition as claimed in claim 31 wherein the second liquid includes in part a physiologically acceptable acid.
33. A cleansing composition as claimed in claim 16 wherein the first liquid includes a thickener that thickens the composition when the electrolyte content is within a predetermined range and the second liquid when mixed with the first liquid alters the electrolyte content such that the electrolyte content of the mixture is outside of the predetermined range.
34. A cleansing composition as claimed in claim 33 wherein the second liquid includes in part one of sodium chloride, calcium salts, metals and a combination thereof.

35. A cleansing composition as claimed in claim 16 wherein the second liquid includes water.

36. A cleansing composition as claimed in claim 35 wherein the second liquid further includes one of cleaners, surfactants, emollients, dyes, perfumes and combinations thereof.

1/13

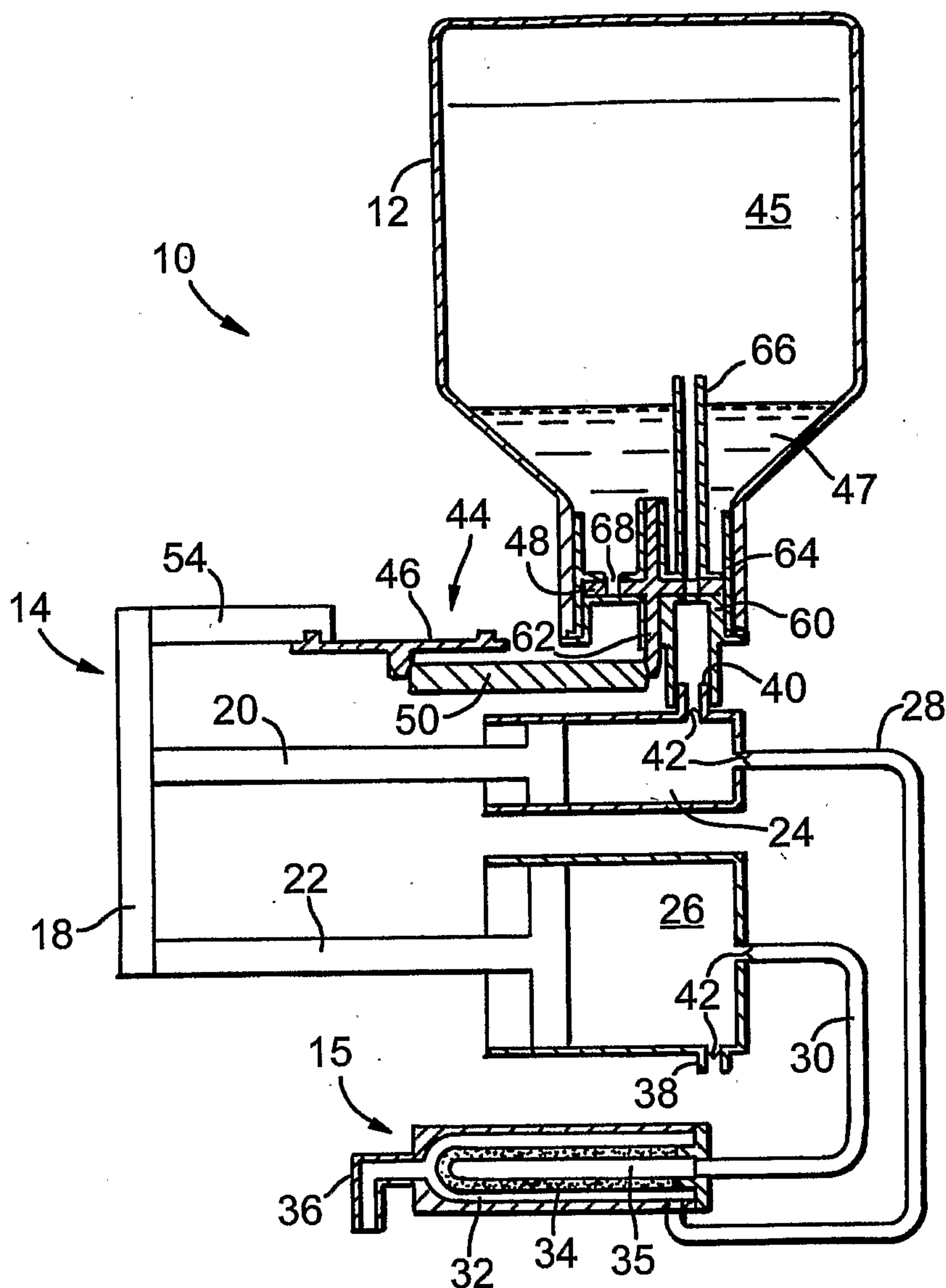

FIG. 1

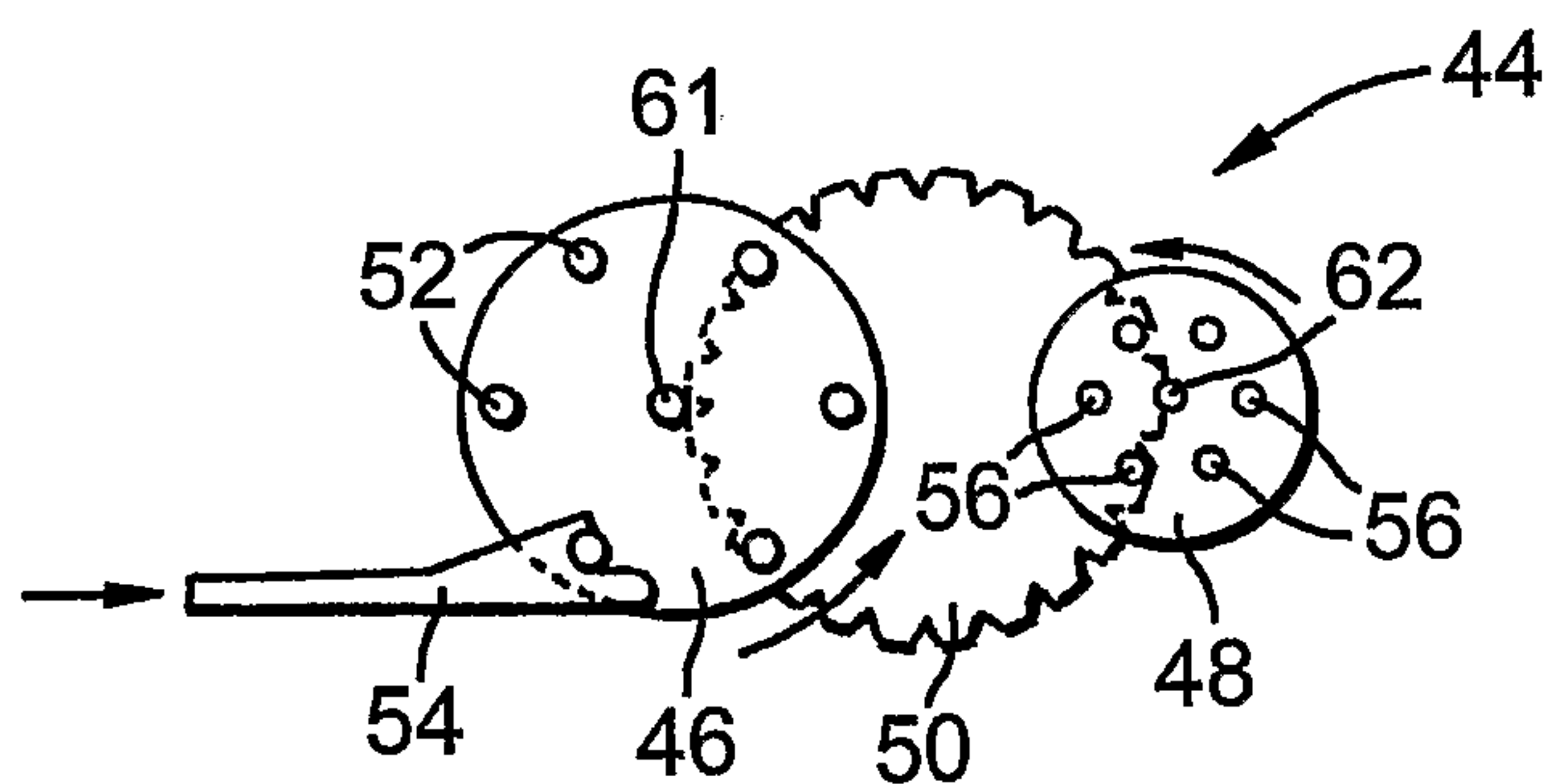
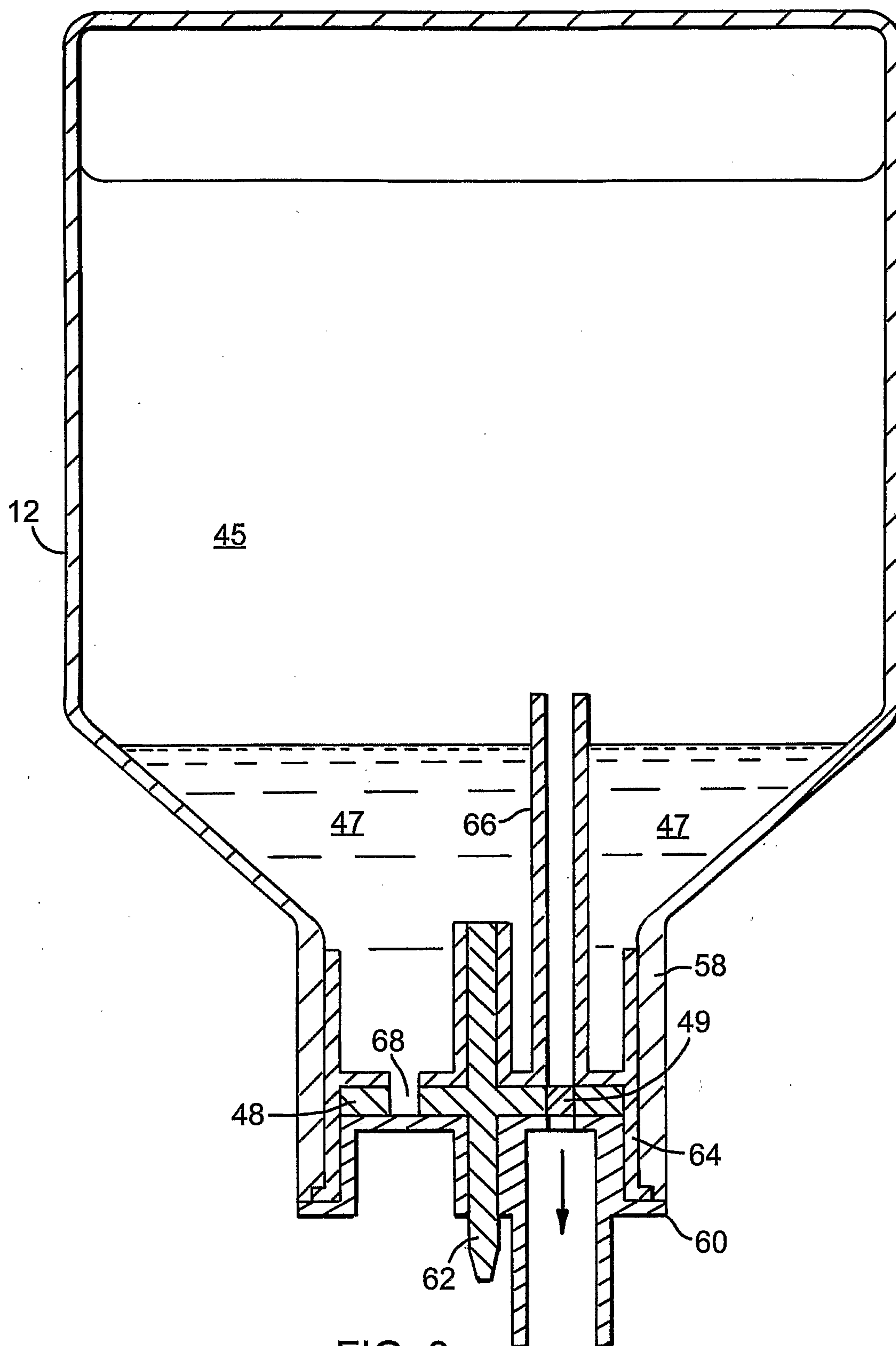
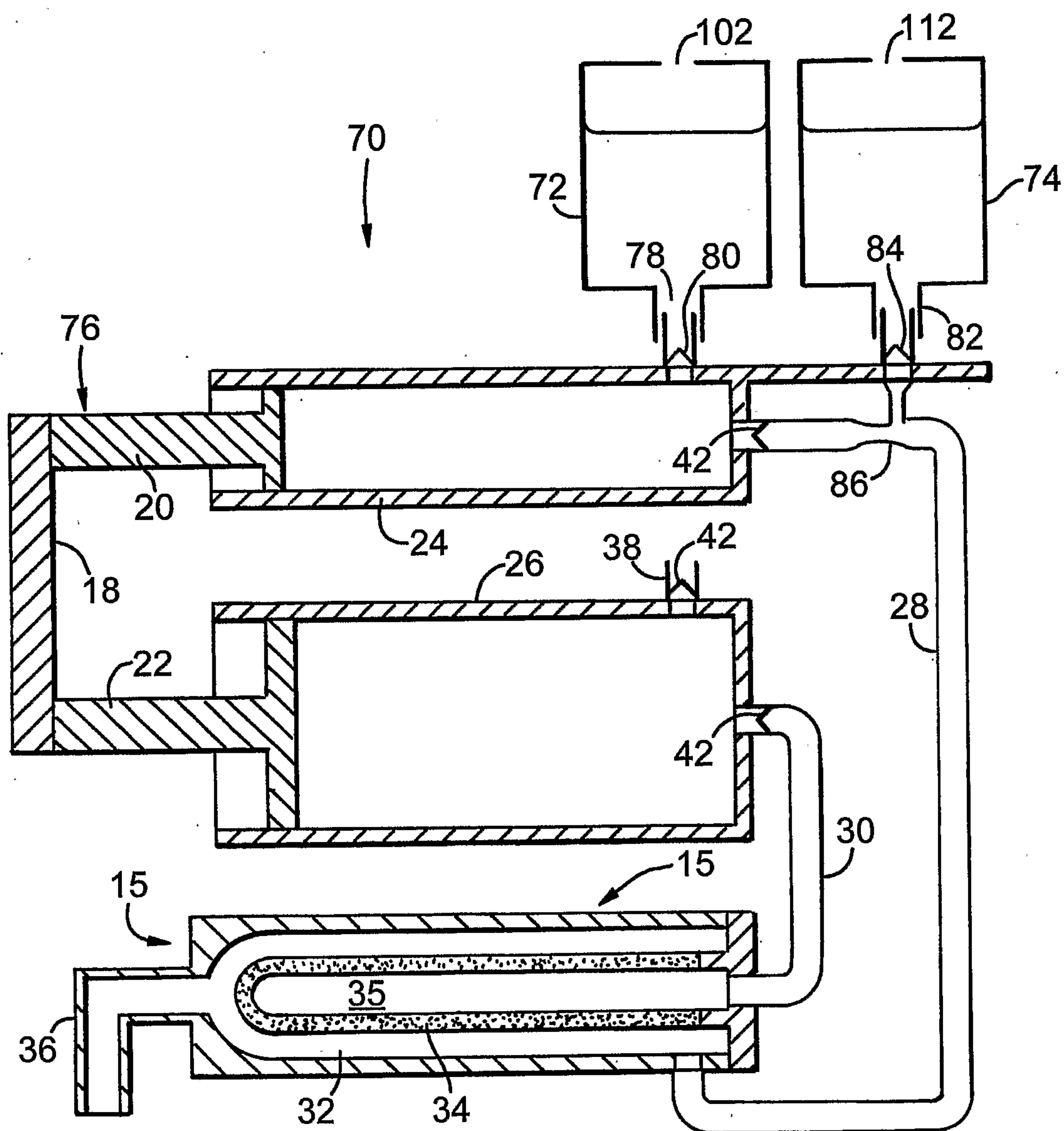

FIG. 2

2/13

**FIG. 3**

3/13

**FIG. 4**

4/13

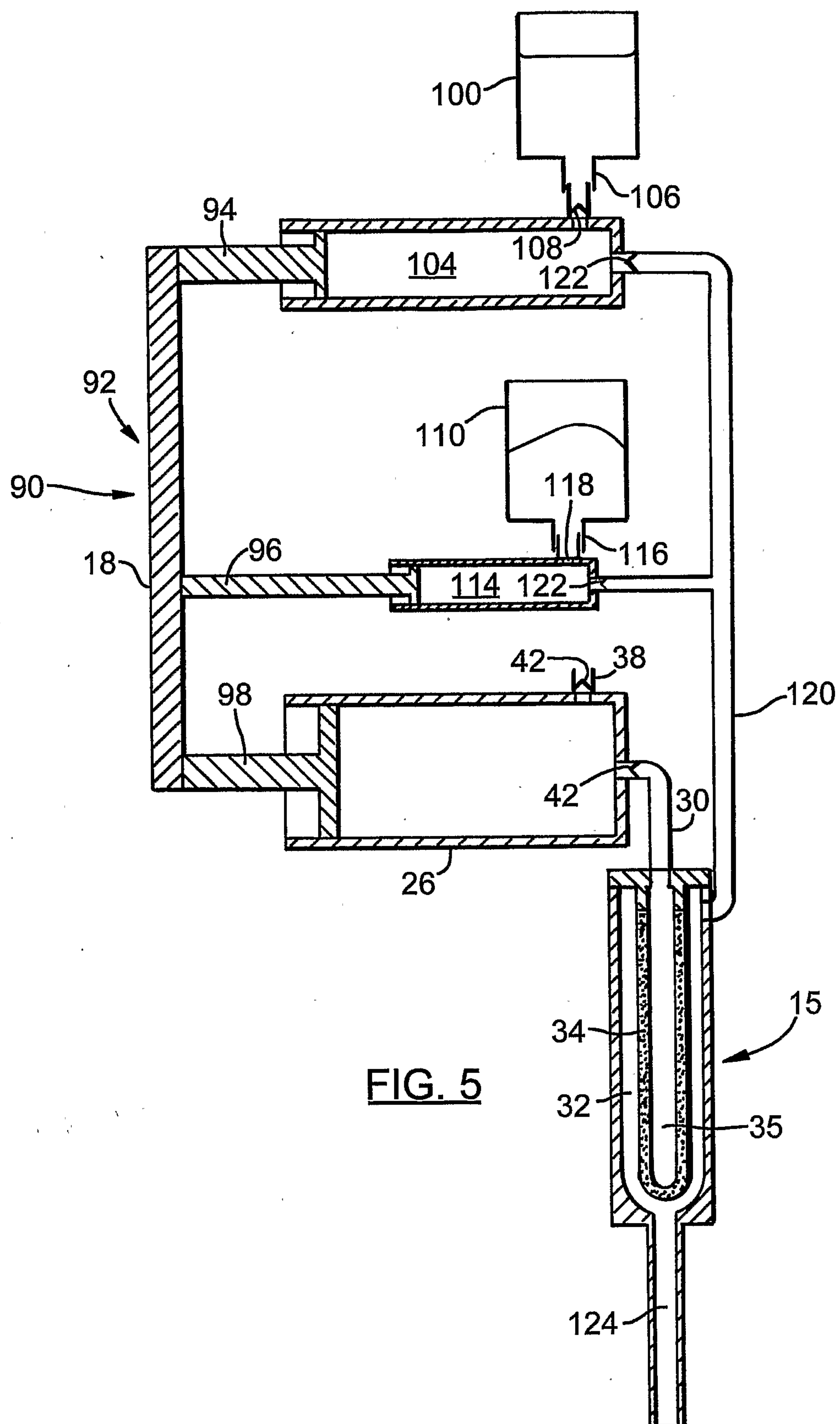
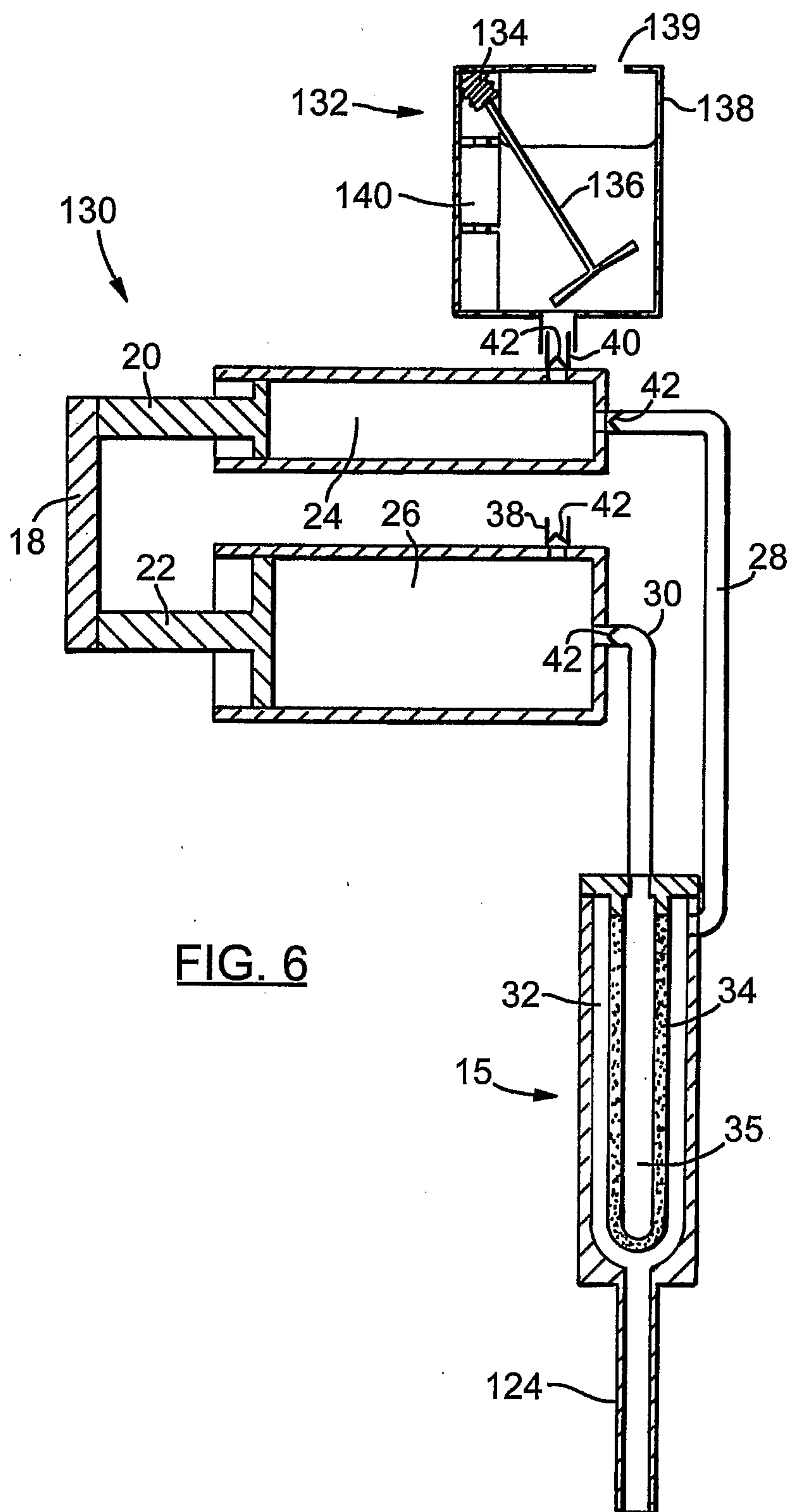

FIG. 5

5/13



7/13

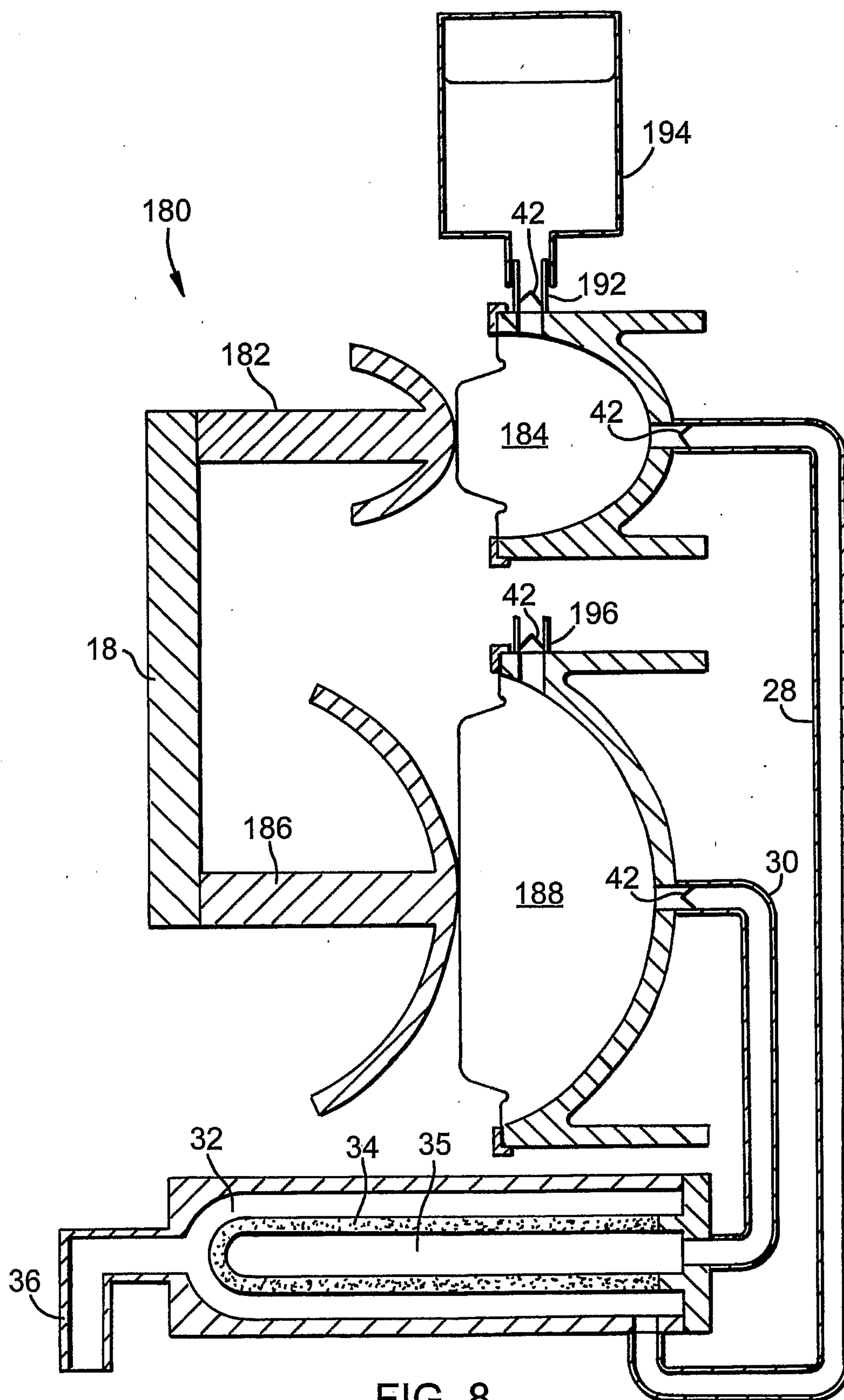
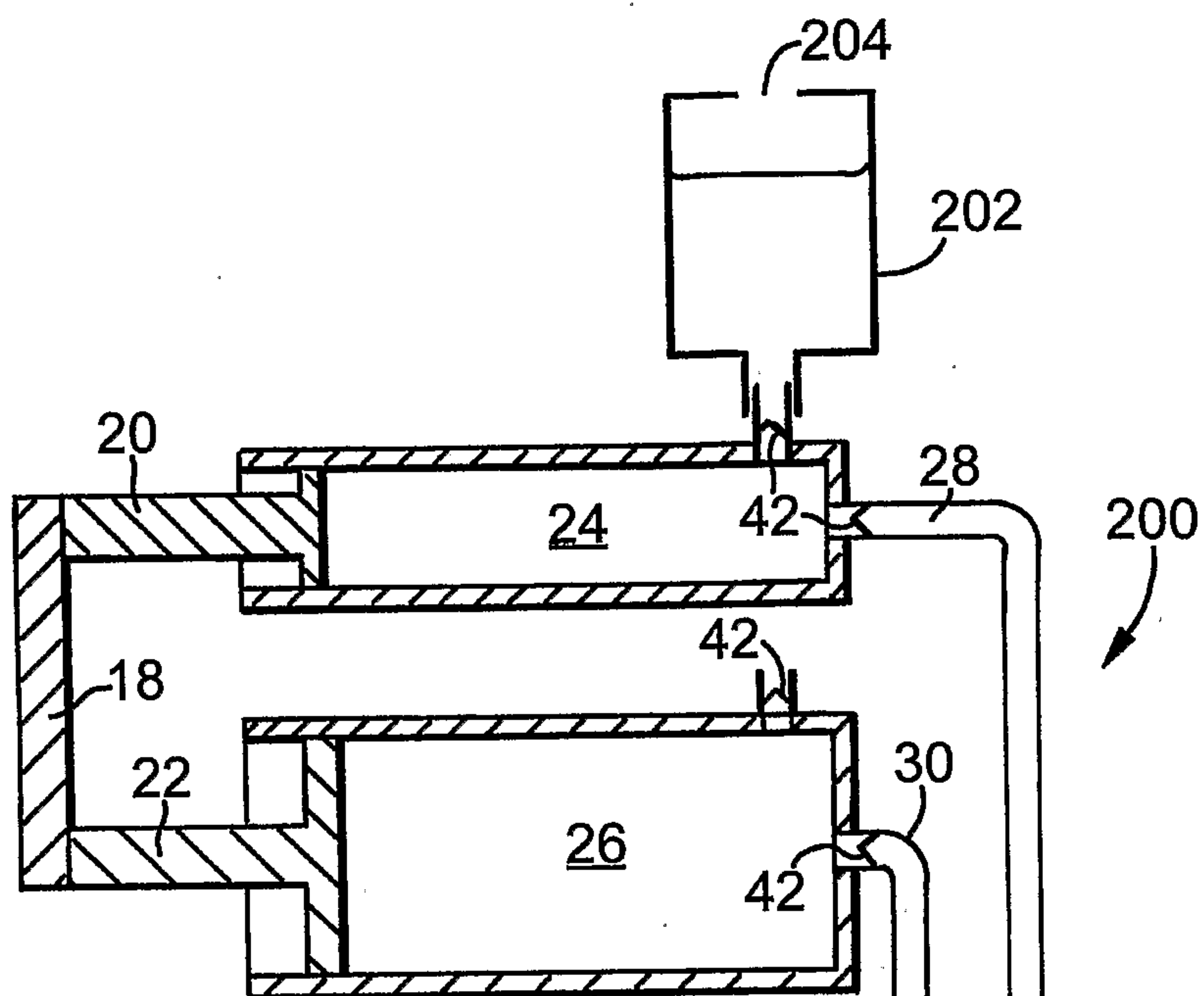
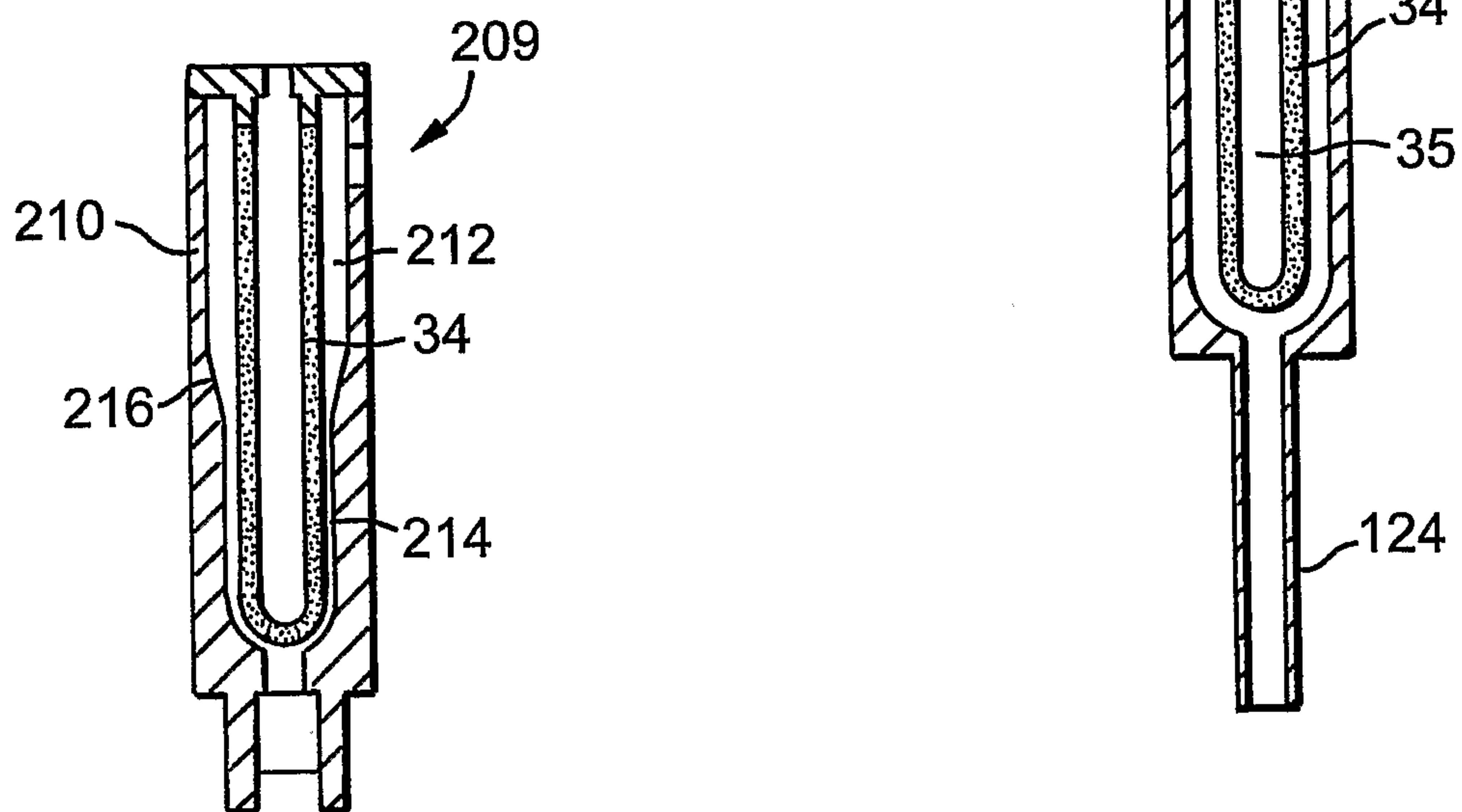
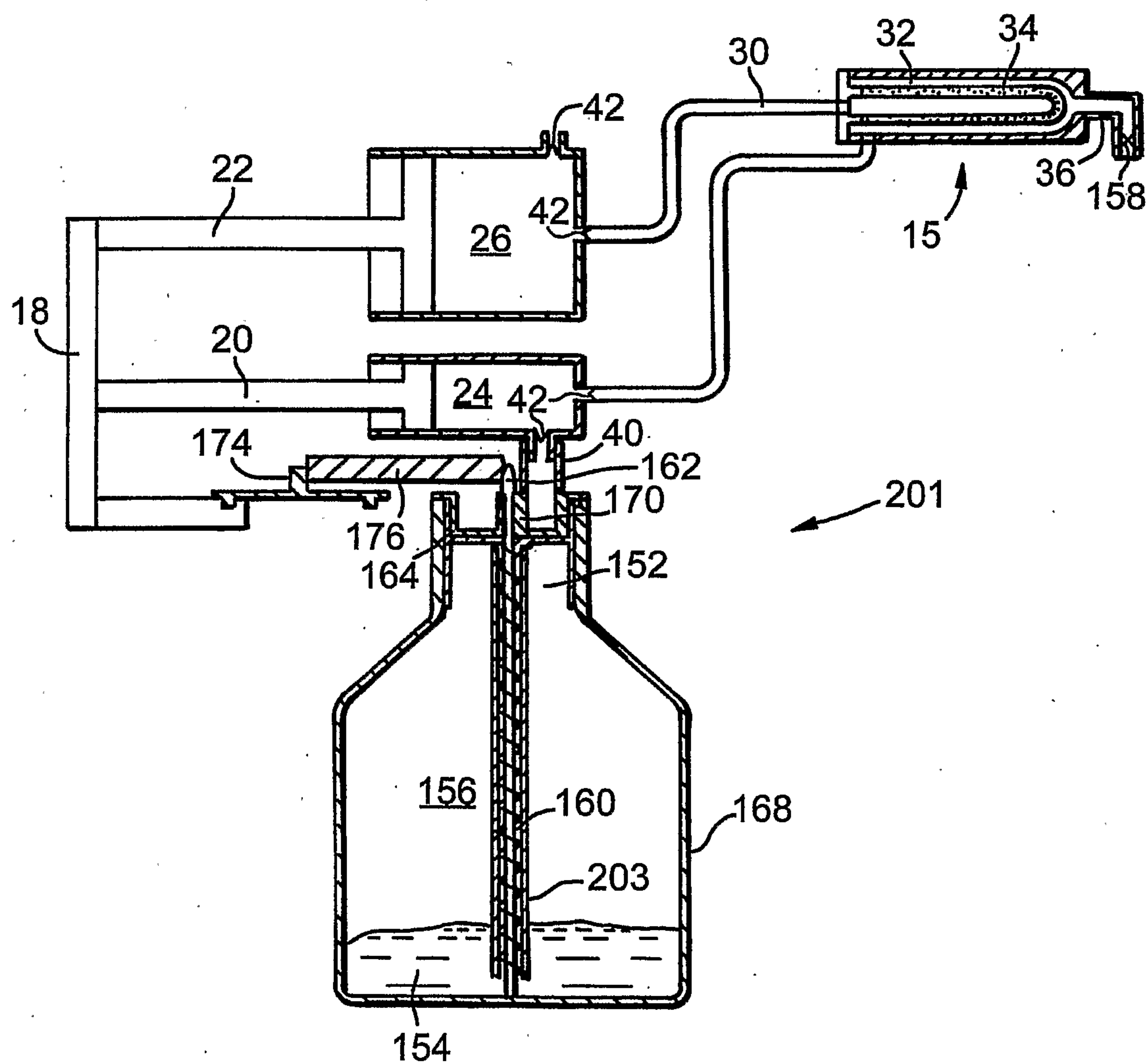

FIG. 8

8/13

FIG. 9FIG. 12

9/13

**FIG. 10**

10/13

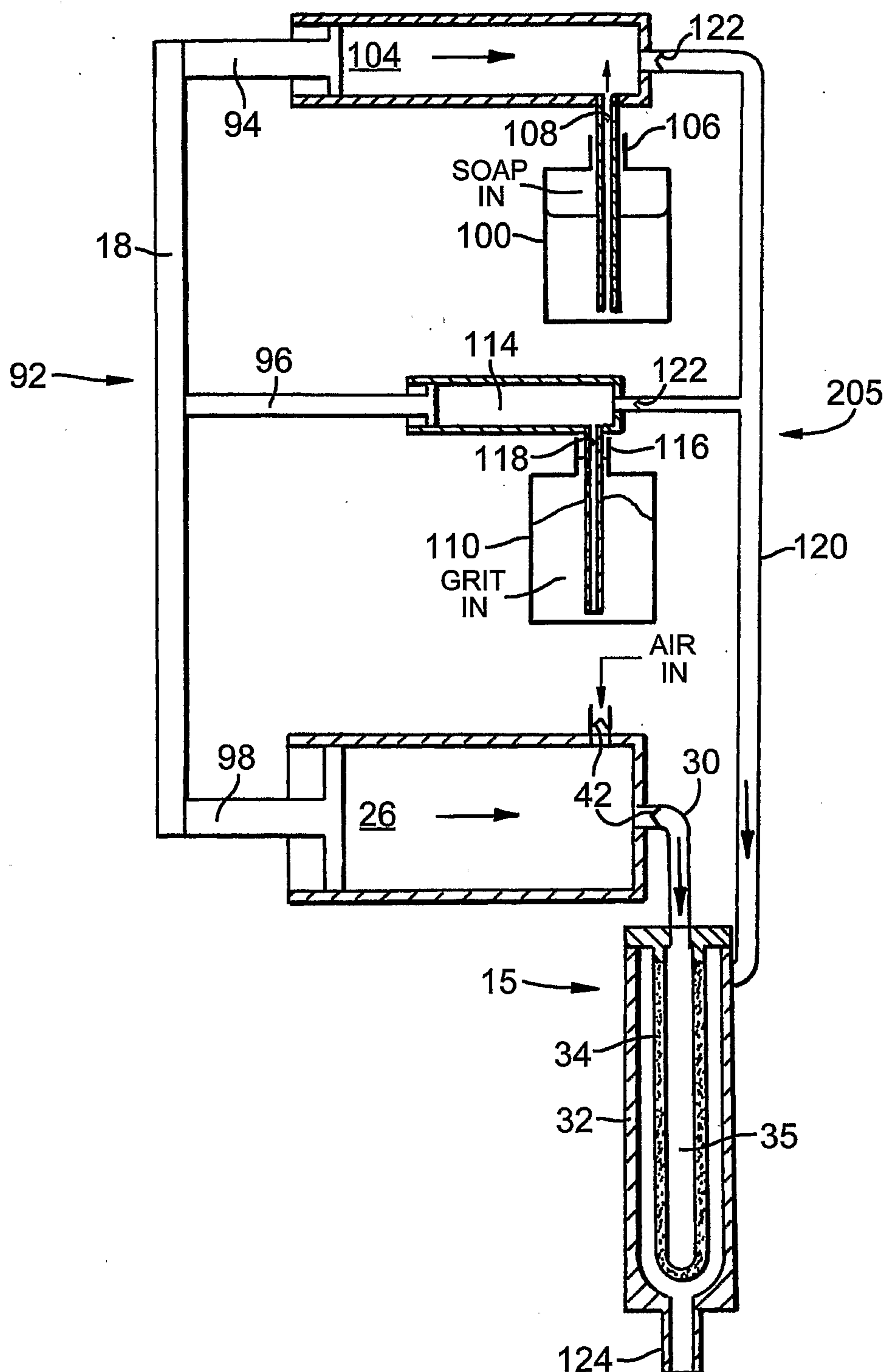
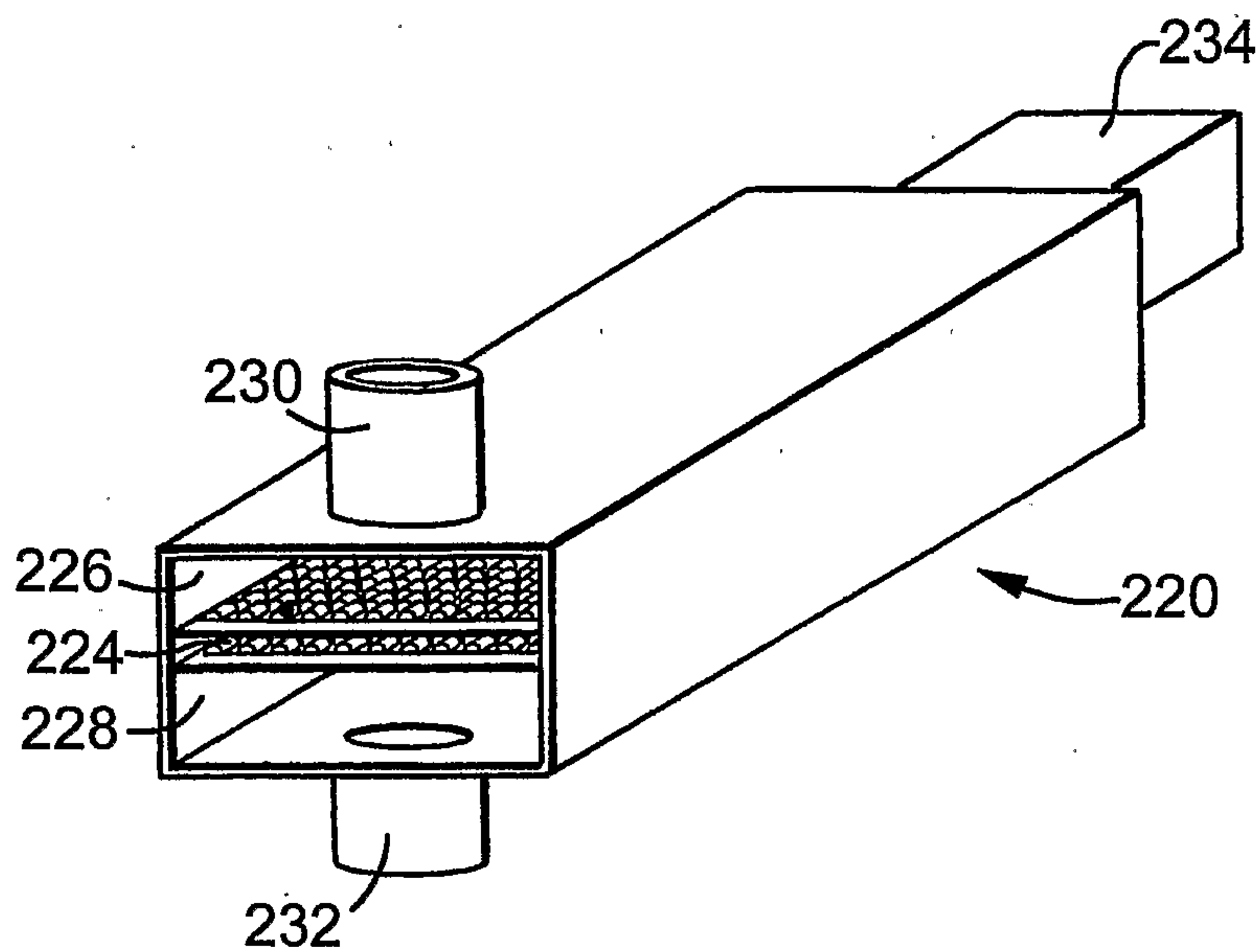
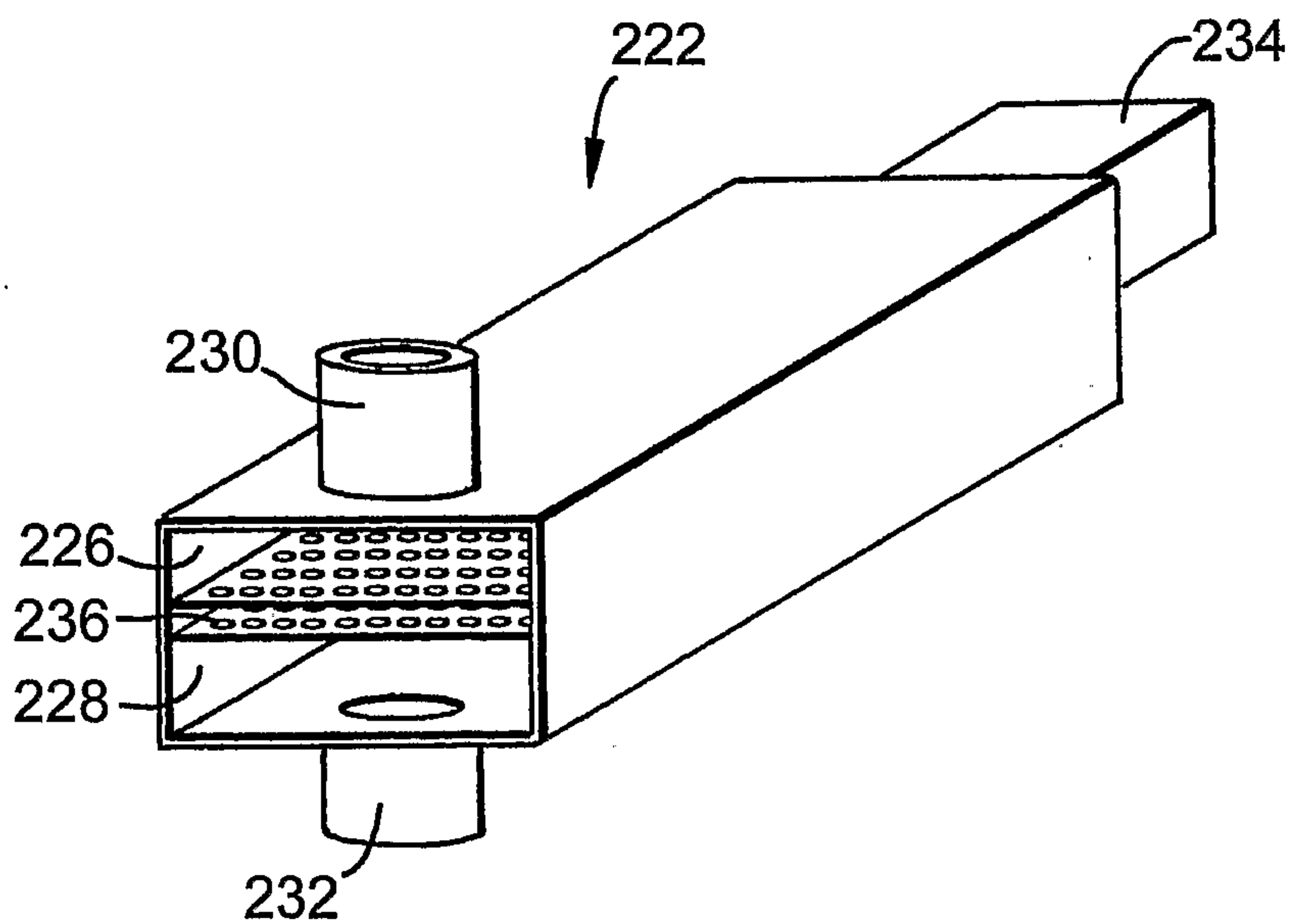

FIG. 11

11/13

FIG. 13FIG. 14

12/13

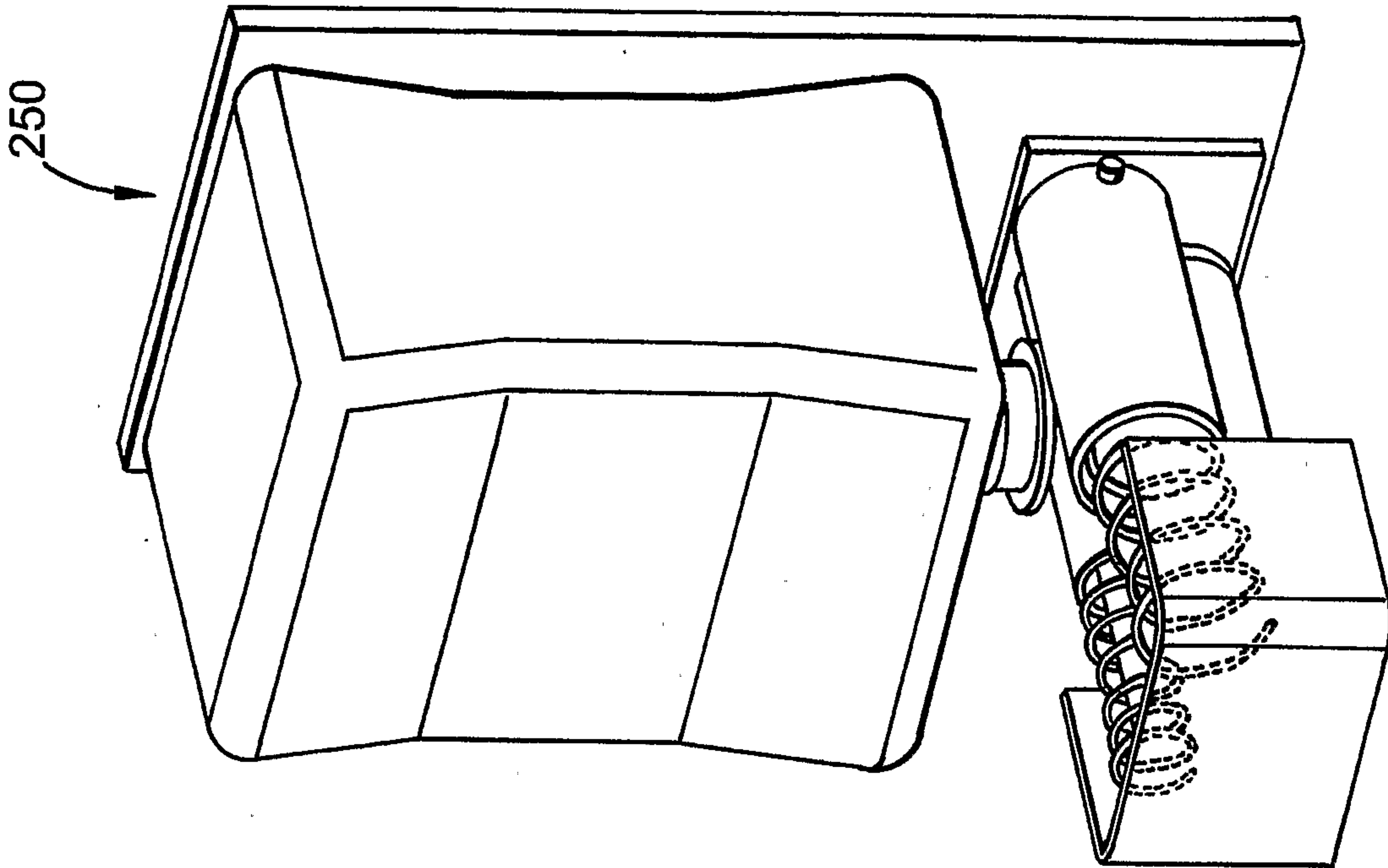

FIG. 16

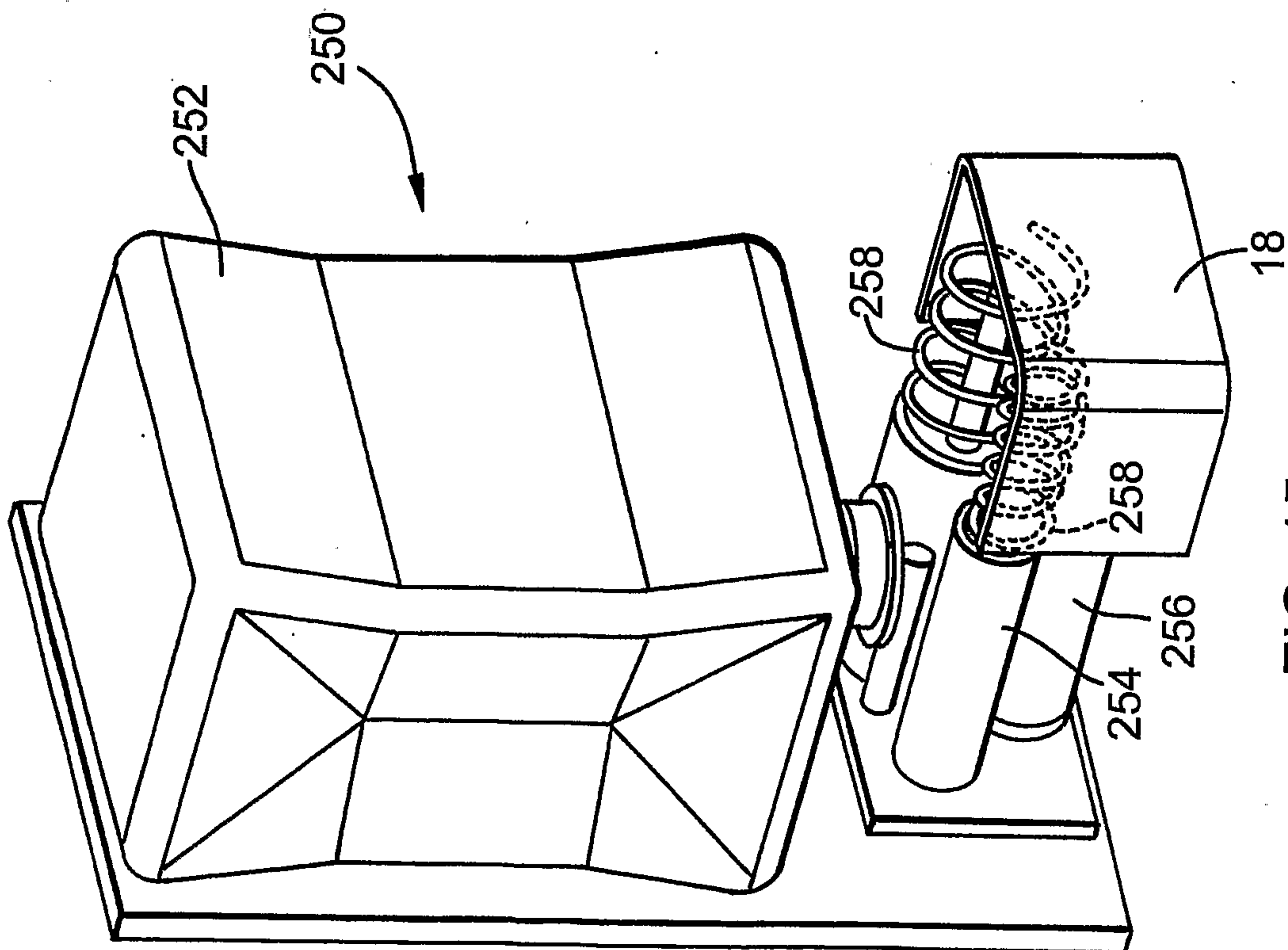

FIG. 15

13/13

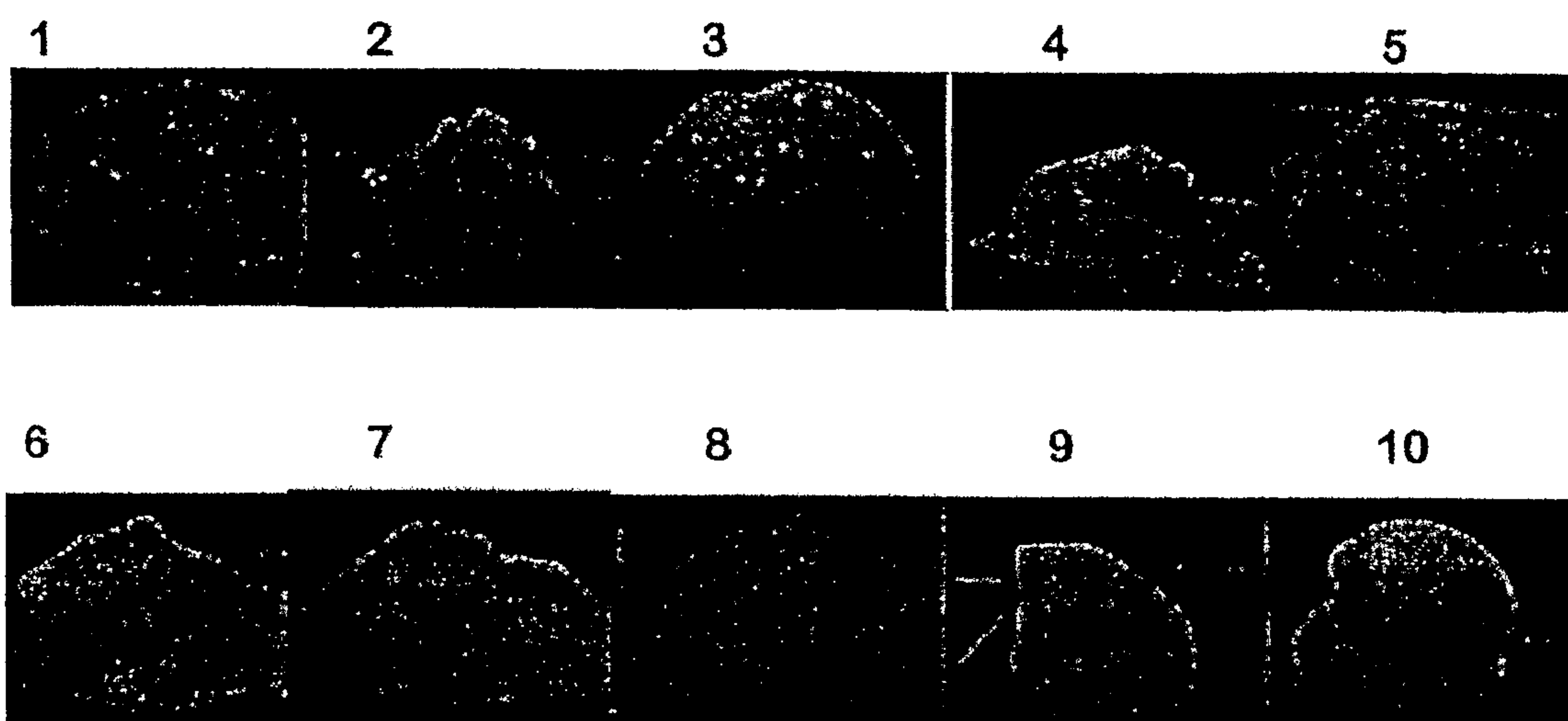

Figure 17

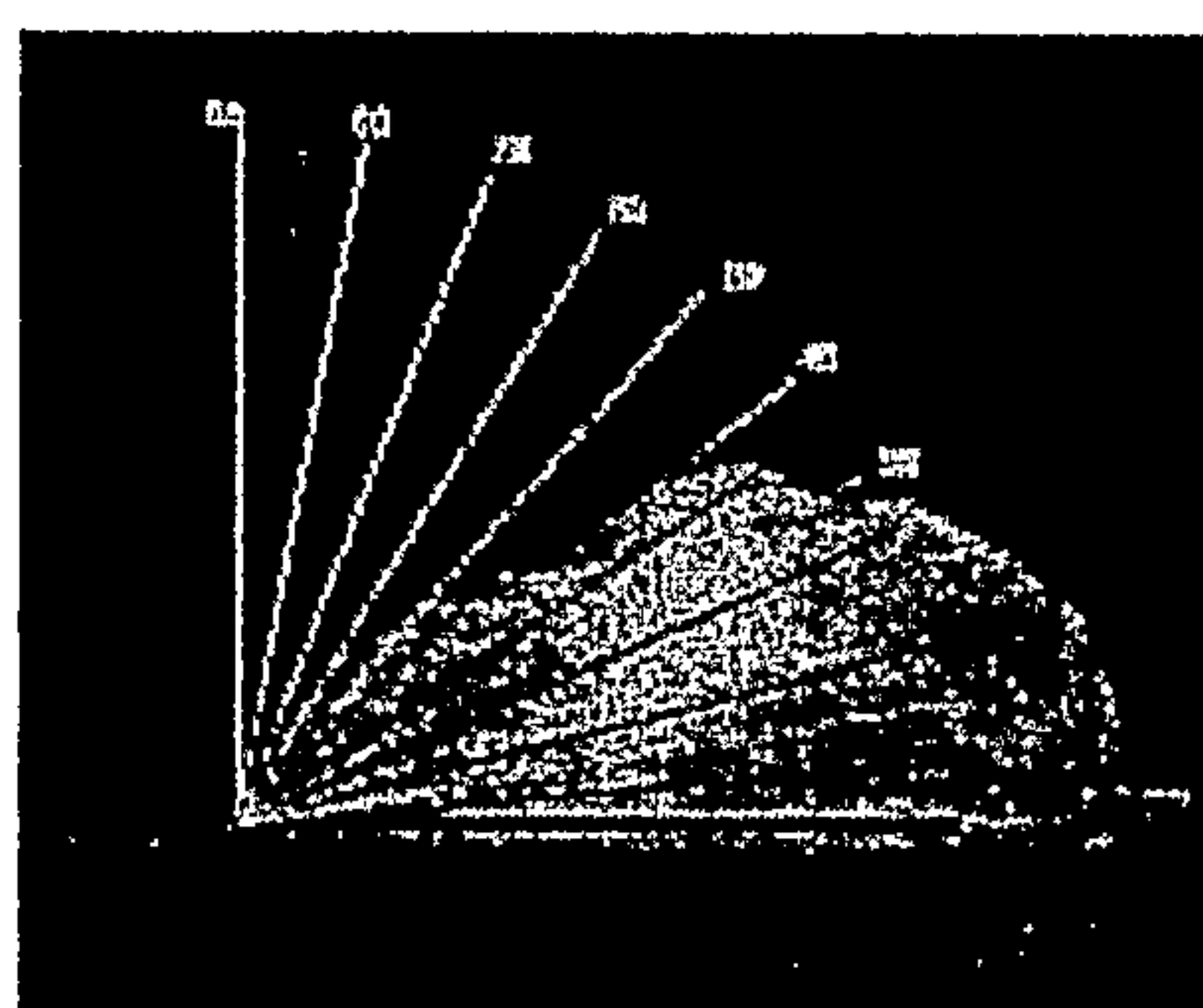

Figure 18

