



(51) International Patent Classification:

B41J 3/407 (2006.01) *B41J 25/00* (2006.01)
B41J 11/00 (2006.01) *B25J 11/00* (2006.01)
B41J 2/21 (2006.01) *B25J 19/02* (2006.01)

(21) International Application Number:

PCT/NL2020/050098

(22) International Filing Date:

20 February 2020 (20.02.2020)

(25) Filing Language:

English

(26) Publication Language:

English

(30) Priority Data:

16/282,350 22 February 2019 (22.02.2019) US

(71) Applicant: **XYREC IP B.V.** [NL/NL]; Beechavenue 137,
1119 RB Schiphol-Rijk (NL).

(72) Inventors: **LEWIS, Christopher L.**; 11506 Paynes Gray,
Helotes, Texas 78023 (US). **ROBINSON, Matthew M.**;
2206 Bentoak Hollow, San Antonio, Texas 78248 (US).
EVANS, Paul T.; 109 East Mangolia Ave, San Antonio,
Texas 78212 (US). **BOEIJINK, Peter**; Beechavenue 137,
1119 RB Schiphol-Rijk (NL). **BROCKSCHMIDT, Bran-**
son P.; 15503 Vance Jackson Rd., Apt 2206, San Antonio,
Texas 78249 (US).

(74) Agent: **NEDERLANDSCH OCTROOIBUREAU**;
P.O.Box 29720, 2502 LS The Hague (NL).

(81) Designated States (*unless otherwise indicated, for every
kind of national protection available*): AE, AG, AL, AM,
AO, AT, AU, AZ, BA, BB, BG, BH, BN, BR, BW, BY, BZ,
CA, CH, CL, CN, CO, CR, CU, CZ, DE, DJ, DK, DM, DO,
DZ, EC, EE, EG, ES, FI, GB, GD, GE, GH, GM, GT, HN,
HR, HU, ID, IL, IN, IR, IS, JO, JP, KE, KG, KH, KN, KP,
KR, KW, KZ, LA, LC, LK, LR, LS, LU, LY, MA, MD, ME,

(54) Title: SYSTEM AND METHOD FOR HIGH ACCURACY PRINTING ON A 3D SURFACE

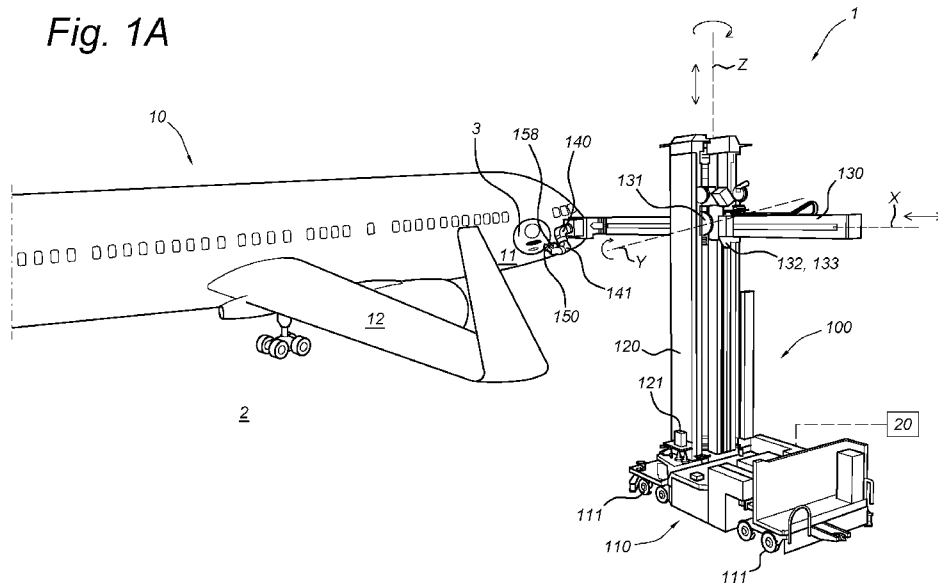

(57) Abstract: A method and system for printing an image on a 3D surface is provided, wherein a printing robot is controlled to first carry out an encoder pattern capture run. During this run a print head of the robot is controlled to track an encoder pattern, which may be slightly distorted, on the 3D surface while inertial data from an inertial data measurement unit that is fixed to the print head is stored together with orientational and positional data derived from an image captured of a portion of the encoder pattern that is captured by a camera mounted on the printing head. Next, during a printing run, the print head is controlled such that the camera tracks the encoder pattern for a second time, while printing by the print head and/or a position of the print head is adjusted based on the inertial and orientational and positional data that were stored during the encoder pattern capture run.



MG, MK, MN, MW, MX, MY, MZ, NA, NG, NI, NO, NZ,
OM, PA, PE, PG, PH, PL, PT, QA, RO, RS, RU, RW, SA,
SC, SD, SE, SG, SK, SL, ST, SV, SY, TH, TJ, TM, TN, TR,
TT, TZ, UA, UG, US, UZ, VC, VN, WS, ZA, ZM, ZW.

- (84) Designated States** (*unless otherwise indicated, for every kind of regional protection available*): ARIPO (BW, GH, GM, KE, LR, LS, MW, MZ, NA, RW, SD, SL, ST, SZ, TZ, UG, ZM, ZW), Eurasian (AM, AZ, BY, KG, KZ, RU, TJ, TM), European (AL, AT, BE, BG, CH, CY, CZ, DE, DK, EE, ES, FI, FR, GB, GR, HR, HU, IE, IS, IT, LT, LU, LV, MC, MK, MT, NL, NO, PL, PT, RO, RS, SE, SI, SK, SM, TR), OAPI (BF, BJ, CF, CG, CI, CM, GA, GN, GQ, GW, KM, ML, MR, NE, SN, TD, TG).

Published:

- *with international search report (Art. 21(3))*

System and method for high accuracy printing on a 3D surface

Field of the invention

[0001] The present invention relates to a system and method for high accuracy printing on a 3D
5 (three dimensional) surface, in particular a curved 3D surface, using one or more print heads that are mounted on the end of a positioning device.

Background art

[0002] US patent application no. 15/044,764, which is hereby incorporated by reference, describes
10 a liquid application system comprising: at least one print head that includes: a first liquid ejector to deposit a pigmented liquid on a surface; a second liquid ejector to deposit a liquid on the surface; and at least one image acquisition device; a plurality of actuatable elements operably coupled to the at least one print head; and a print head controller communicably coupled to the first liquid
15 ejector, the second liquid ejector, the plurality of actuatable elements, and the at least one image acquisition device, wherein the print head controller is adapted to: align the first liquid ejector with an encoder pattern on a first portion of the surface, the alignment based at least in part on image data received from the at least one image acquisition device; cause the first liquid ejector to selectively deposit the pigmented liquid as a graphic swath across at least a portion of the encoder
20 pattern on the first portion of the surface; and cause the second liquid ejector to selectively deposit the liquid as the encoder pattern on a second portion of the surface.

[0003] Once a swath with an initial encoder pattern has been printed on the surface with sufficient accuracy, the known system provides mechanisms for countering vibrations and maintaining alignment of subsequent swaths with the initial encoder pattern. However, when printing the first
25 encoder pattern the print head is subject to structural vibrations, which may result in distortions of the first encoder pattern which can propagate to the image that is printed. In order for the image to be printed accurately without significant distortion, such structural vibrations should at least partially be accounted for.

[0004] It is an object of the present invention to provide a system and method which allow an encoder pattern that is applied to a surface on which the image is to be printed to be used for high
30 accuracy printing on a curved surface.

Summary of the invention

[0005] To this end, the according to a first aspect the invention provides a method for printing an
35 image onto a three dimensional curved surface of an object, such as an aircraft, using: a printing robot comprising a base, an arm supported by the base and moveable relative to the base, a print head having a plurality of nozzles coupled to a source of printing medium, the arm carrying the print head, wherein the print head is adapted for ejecting printing medium based on a control signal and is moveable relative to the base in at least six degrees of freedom of movement for causing relative movement of the print head along the curved surface, the printing robot further comprising a camera

arranged at the end of the arm and adapted for capturing images of the curved surface; an internal position determination system comprising a plurality of sensors for determining a position and orientation of the print head relative to the base; and an inertial measurement unit (IMU) fixed with respect to the print head and adapted for providing inertial data on the print head; the method comprising the steps of: during an encoder pattern capture run: controlling the printing robot to move the print head across a first swath of the surface in such a manner that the camera tracks an initial encoder pattern on the surface, and, during the movement of the print head, storing in a memory inertial data measured by the IMU together with associated positional and orientational data of the camera relative to the initial encoder pattern derived from portions of the initial encoder pattern captured by the camera during the movement; and during a printing run: controlling the printing robot to move the print head across said first swath in such a manner that the camera tracks the initial encoder pattern on the surface, and controlling the movement of the print head and controlling the nozzles to eject printing medium onto the surface to print a portion of the image on the surface in such a manner that the orientation and/or position of said portion relative to the initial encoder pattern is adjusted based on the inertial data and associated positional data of the camera that was stored in the memory during the encoder pattern capture run.

[0006] Generally, the different portions that make up the initial encoder pattern will be somewhat distorted, e.g. a main axis of the initial encoder pattern will not be completely aligned along a straight line on the surface on which the image is to be printed. Besides being somewhat distorted in a nonlinear fashion, the initial encoder may be stretched or compressed, e.g. due to changes in velocity of the print head relative to the surface during printing of the initial encoder pattern.

[0007] In prior art systems, when an initial encoder pattern on the surface is distorted, an image that is subsequently printed on the surface while tracking the encoder pattern would be distorted in a similar fashion. For instance, if the initial encoder pattern should extend along a straight line on the surface but is applied slightly distorted along a curve, then the top edge of the printed image would be substantially parallel to the curve and the distortion could propagate through the printed image. If the initial encoder pattern were distorted by stretching during application of the pattern on the surface, the top edge of the image would be stretched in a similar manner.

[0008] By measuring and storing inertial data together with associated positional and orientational data of the camera relative to the encoder pattern during the encoder pattern capture run, a measure of the distortion of the encoder pattern on the surface can be determined. The present invention allows to substantially compensate for such distortion of the initial encoder pattern during one or more printing runs, so that the image may be printed on the surface with high accuracy. For instance, when an encoder pattern on the surface has been distorted such that it extends along a curve, then the top edge of an image printed according to the present method may still lie on a substantially straight line, rather than parallel to the curve. Similarly, if the encoder pattern has been distorted by stretching, e.g. non-uniform stretching, during application of the pattern on the surface, then present invention allows the image to be printed substantially without being distorted correspondingly. Thus, by adjusting how the image, or a portion thereof, is printed on the surface

during a printing run, based on the data that was measured stored during the encoder pattern capture run, improved accuracy in positioning of the print head may be achieved.

[0009] Examples of suitable encoder patterns include an absolute encoder pattern and a periodic encoder pattern, any known pseudo random pattern, a Gray-coded binary pattern, and the like. In
5 some embodiments, the encoder pattern may be physically displaced or offset from a swathe of the image that is printed on the surface, or the encoder pattern may be applied as a portion of the swathe (e.g., along an edge of the image to be printed) or over at least a portion of the swathe (e.g., as an optically clear pigmented fluid visible under ultraviolet light).

[0010] From each captured image of the encoder pattern, possibly augmented with the positional
10 and orientational data from the internal position determination system, it can be determined at which relative location in the encoder pattern the image has been captured. As the position of the camera is fixed with respect to the print head, it is also possible to determine a position and orientation of the print head relative to the encoder pattern, at least along the curved surface.

[0011] Preferably, during the encoder pattern capture run the print head is moved across the first
15 swath at a lower speed than during the printing run. By measuring the data during the encoder pattern capture run at a relatively low speed, the effect of structural vibrations of the robot on the measurements may be reduced. Each run in which a swath of the image is printed will be carried out faster, e.g. at least twice as fast, as the encoder pattern capture run.

[0012] In an embodiment the image is stored in a memory, and the adjustment of the orientation
20 and/or position of the printed portion relative to the initial encoder pattern comprises one or more of: adjusting the nozzle ejection timing; dynamically offsetting the image in the memory; and adjusting the position and/or orientation of the print head relative to the arm. The inertial data and positional and orientational data which are stored during the encoder pattern capture run may be stored in a same memory along with the image to be printed.

[0013] In an embodiment the method further comprises the step of, prior to the encoder pattern
25 capture run, a step of providing the initial encoder pattern across the first swath of the surface. This may comprise determining an initial position on the surface, e.g. using an external reference system, and subsequently providing the encoder pattern on the surface with an end of the encoder pattern at the initial position.

[0014] In a preferred embodiment the step of providing the initial encoder pattern comprises
30 controlling the printing robot to move the print head across a first swath of the surface while printing the initial encoder pattern on said first swathe. Thus, personnel may maintain a distance to the surface and/or to the robot, while the encoder pattern is applied to the surface. In this manner personnel safety is improved. Additionally, as the printing robot prints the initial encoder pattern on
35 the surface, the camera of the printing robot will also be able to track the initial encoder pattern.

[0015] In alternative embodiment the step of providing the initial encoder pattern comprises either
40 projecting the initial encoder pattern on said first swath of the surface using a light projector that is spaced apart from the printing robot, or attaching a marker strip, which comprises the initial encoder pattern, on the first swath of the surface. In case a light projector is used, the light projector is preferably arranged, when seen in top view, between the base and the surface on which the pattern

is projected. In case the marker-strip is used, the marker strip is preferably removably attached to the surface, e.g. by means of an adhesive, so that the strip can easily be removed after the image has been printed on the surface.

5 **[0016]** In an embodiment the controller is adapted for controlling the printing robot to position the print head, during the encoder pattern capture run and/or during the printing run, to compensate for high frequency vibrations of the print head based on the inertial data sensed by the IMU during said run.

10 **[0017]** In an embodiment the image is a photo or a logo to be printed on the surface at a resolution of 200 DPI (dots per inch) or greater. Tracking an encoder pattern on the surface when printing the image is especially advantageous at such a high resolution.

[0018] In an embodiment the print head is an ink-jet print head.

15 **[0019]** In an embodiment the printing robot is further provided with one or more distance sensors which are fixed with respect to the print head and are adapted for measuring a distance of the print head to the curved surface, wherein the controller is further adapted for controlling the print robot to maintaining the print head at a distance of between 0,2 to 1,2 cm to the surface when printing medium is ejected from the nozzles.

20 **[0020]** In an embodiment the print run comprises printing a further encoder pattern on the surface, to be used in printing an adjacent swath of the image during a subsequent printing run. The further encoder pattern that is printed on the surface preferably corresponds substantially to the initial encoder pattern that has been adjusted based on the data stored during the encoder pattern capture run. Thus, if the initial encoder pattern was distorted, the further encoder pattern may be printed on the surface in a substantially less distorted manner. During the subsequent printing run the adjacent swath of the image may thus be printed by tracking the further encoder pattern without adjusting for distortions of the initial encoder pattern and/or the further encoder pattern. Further printing runs can thus be carried out in the manner described in US patent application no. 15/044,764.

25 **[0021]** In an embodiment during the encoder pattern capture run, positional and orientational data provided by encoders of the robot are stored along with the inertial data measured by the IMU and the orientational and positional data derived from the encoder pattern, and wherein during the printing run the adjustment is further based on the stored positional and orientational data provided by the encoders. For instance, encoders may be provided which provide data on relative movement between the base and the mast, between the mast and the arm, and between the arm and the wrist of the printing robot. By storing positional and/or orientational data from three different source, i.e. data derived from portions of the encoder pattern captured by the camera, data measured by the IMU(s) and data from the encoders, an accurate estimate of distortion of the encoder pattern on the surface can be calculated. During the printing run the print robot can be controlled to at least partially adjust for such a distortion.

30 **[0022]** According to a second aspect, the invention provides a system for printing an image onto a three dimensional curved surface of an object, such as an aircraft, the system comprising: a printing robot comprising a base, an arm supported by the base and moveable relative to the base, a print head having a plurality of nozzles coupled to a source of printing medium, the arm carrying
40

the print head, wherein the print head is adapted for ejecting printing medium based on a control signal and is moveable relative to the base in at least six degrees of freedom of movement for causing relative movement of the print head along the curved surface, the printing robot further comprising a camera arranged at the end of the arm and adapted for capturing images of the curved surface; an internal position determination system comprising a plurality of sensors for determining a position and orientation of the print head relative to the base; and an inertial measurement unit (IMU) fixed with respect to the print head and adapted for providing inertial data on the print head; the system further comprising a controller adapted for: during an encoder pattern capture run: controlling the printing robot to move the print head across a first swath of the surface in such a manner that the camera tracks an initial encoder pattern on the surface, and, during the movement of the print head, storing in a memory inertial data measured by the IMU together with associated positional and orientational data of the camera relative to the initial encoder pattern derived from portions of the initial encoder pattern captured by the camera during the movement; and during a printing run: controlling the printing robot to move the print head across said first swath in such a manner that the camera tracks the initial encoder pattern on the surface, and controlling the movement of the print head and controlling the nozzles to eject printing medium onto the surface to print a portion of the image on the surface in such a manner that the orientation and/or position of said portion relative to the initial encoder pattern is adjusted based on the inertial data and associated positional data of the camera that was stored in the memory during the encoder pattern capture run. The system thus is adapted for first carrying out an encoder pattern capture run during which no part of the graphic image is printed, and subsequently retraversing a path along the initial encoder pattern and printing one or more portions of the image while compensating for distortion of the encoder pattern on the surface.

[0023] In an embodiment the first swath extends substantially linearly and wherein the controller is adapted for controlling the print robot relative to the surface during movement of the print head across the first swath in such a manner that the print head is moved in a non-linear manner relative to the base and/or in such a manner that during movement of the print head across the first swath the print head is moved relative to the curved surface at a variable speed.

[0024] In an embodiment the printing robot comprises a vertical mast of a height of at least 10 m, wherein the vertical mast is supported on the base and rotatable relative to the base around a vertical axis, wherein the arm is moveably supported by the mast in such a manner that the arm can move relative to the mast along the vertical axis and is rotatable relative to the mast about a horizontal axis, the arm having a length of at least 5 m.

[0025] In an embodiment the nozzles of the print head span an area that is smaller than an area of the image that is to be printed on the surface.

[0026] In an embodiment the printing robot is provided with one or more distance sensors which are fixed with respect to the print head and are adapted for measuring a distance of the print head to the curved surface, and wherein the controller is further adapted for controlling the print robot to maintaining the print head at a distance of between 0,2 to 1,2 cm to the surface when printing medium is ejected from the nozzles, preferably a distance of between 0,3 to 1 cm.

[0027] In an embodiment the controller is adapted for controlling the printing robot to position the print head, during the encoder pattern capture run and/or during the printing run, to compensate for high frequency vibrations of the print head based on the inertial data sensed by the IMU during said run.

5 **[0028]** In an embodiment the robot further comprises encoders for sensing positional and/or orientational data of components of the robot, wherein the controller is further adapted for, during the encoder pattern capture run, storing the positional and/or orientational data sensed by the encoders in the memory along with the inertial data measured by the IMU and the positional and orientational positional data derived from the encoder pattern, and wherein the controller is adapted
10 for, during the printing run, printing the portion of the image further based on the stored orientational and/or positional data from the encoders. For instance, encoders may be provided which provide data on relative movement between the base and the mast, between the mast and the arm, and between the arm and the wrist of the printing robot.

15 **Brief description of the drawings**

[0029] The present invention will be discussed in more detail below, with reference to the attached drawings, in which:

Figs. 1A, 1B and 1C respectively show schematically a system according to the present invention, and details thereof;

20 Fig. 2A and 2B respectively show an initial encoder pattern as it would ideally have been provided on a curved surface, and the same encoder pattern as it is applied in a distorted fashion on the surface, in an exaggerated manner; and

Figs. 3 and 4 respectively show flow charts of methods according to the invention.

25 **Description of embodiments**

[0030] Figs. 1A schematically shows a perspective view of a printing system 1 according to the invention for printing an image 3 onto one or more curved 3D surfaces 11, 12 of an airplane 10. The system 1 comprises a mobile printing robot 100 and a schematically depicted controller 20 for controlling movement of the robot as well as for controlling ejection of ink from a print head 150 to print a graphic image. The printing robot 100 comprises a base 100 with actuated wheels 111 for driving movement of the robot across floor 2 around the airplane 10. The wheels 111 are connected
30 to the base via a flexible suspension system to allow for smooth driving and stable parking for operations.

[0031] Fig. 1B shows a detail of the printing robot 100 in a drive mode in which its wheels 111
35 contact the floor 2 so that the robot can be driven across the floor. The base is further provided with supports, which are spaced apart from the floor 2 when the robot is in the drive mode. Fig. 1C shows the printing robot in a park mode in which the base of the robot is supported on the floor 2 on the supports 113 and in which the wheels 11 are spaced apart from the floor 2. When the robot is in park mode, its base is stationary to the floor, and the robot can be used for printing an image

on the surface 11 substantially without being hindered by moment of the base relative to the floor 2 or to the surface 11.

[0032] Though in Fig. 1A the curved surfaces 11,12 are outer surfaces of the airplane 10, it should be understood that the printing system 1 could be used for printing an image onto 3D surfaces of
5 vehicles or structures, such as helicopters, ships, trucks, cars, underwater vehicles, space craft; or any vehicles or structures that involve large areas and/or complicated positioning to reach all surfaces.

[0033] Referring back to Fig. 1A the robot comprises a substantially vertically extending mast 120 which is supported on the base in 110 in such a manner that the mast can rotate relative to the
10 base around an axis Z which extends substantially vertically from the base 110. The mast 120 in turn supports an arm 130 which can be translated relative to the mast 120 along the axis Z as well as along a longitudinal direction X of the arm. The arm can also be rotated relative to the mast 120 around a substantially horizontal axis Y which extends perpendicular to the longitudinal direction X of the arm.

[0034] At an end of the arm 130, a wrist section 140 is provided to which a print head 150 is
15 attached. The print head is provided with a plurality of nozzles for ejecting ink on the surface, and is further provided with a camera, which is shown schematically in Fig. 2A.

[0035] The mast 120 is provided with an encoder 121 which measures a rotational position of the
20 mast relative to the base 110 around the Z-axis. The arm 130 in turn is provided with an encoder 131 which measures a rotational position of the arm 130 relative to the mast 120 around the axis Y, and is further provided with an encoder 132 which measures a translational position of the arm 130 relative to the horizontal axis Y, and an encoder 133 which measures a translational position of the arm 130 relative to the mast along the Z-axis. The wrist 140 is provided with one or more encoders 141 for determining rotational and translational position of the print head relative to the
25 end of the arm 130 where the wrist is attached to the arm. The encoders 121, 131, 132, 133 and 141 are all part of an internal position determination system for determining a position and orientation of the print head 150 relative to the base 110. The internal position determination system further comprises an IMU 158 which is fixed to the print head 150.

[0036] Using the system 1, a graphical image 3, such as a photo or a logo, can be printed on a
30 portion of the outer surface 11 of the airplane 10 as follows. First the wheels 111 are controlled to move the base across the floor 2 until the base is at a position in which the print head 150 can be arranged close to yet spaced apart from the surface on which the image is to be printed. Next, the flexible support is controlled to lift the wheels 111 from the floor until the base is substantially stationarily supported on the supports 113 with respect to the floor 2 and the robot is in a parked
35 mode. This substantially prevents the base from rolling across the floor during printing, e.g. when the mast and/or arm are moved relative to the base.

[0037] Once the robot is in the parked mode, coarse positioning of the print head relative to the
40 surface 11 may be carried out by controlling rotation of the mast 120 relative to the base around the Z-axis, and by controlling translation as well as rotation of the arm 130 relative to the mast. A more fine grained positioning of the print head 150 relative to the surface 11 may be carried out by

actuation of the wrist 140 via which the print head 150 is supported at an end of the arm 140. The wrist 140 provides the print head with 6 degrees of movement relative to the end of the arm.

[0038] During such fine grained positioning the robot is controlled to move the print head such that the nozzles of the print head are moved to within a predetermined distance of between 0,2 and 1,2
5 cm, of the surface 11 on which the image 3 is to be printed. For this purpose, the print head 140 is provided with one or more distance sensors for measuring a distance of the print head to a surface in front of the print head. A suitable print head for use with the robot 100, and which includes such distance sensors, is shown in Figs. 2A and 2B of US patent application no. 15/044,764 which is incorporated by reference.

10 **[0039]** The print head is kept spaced apart from the surface to prevent damage to the surface, and by placing the nozzles of the print head at a relatively short distance from the surface, it is possible to eject ink droplets from the print head at a resolution of 200 DPI or more on the surface.

[0040] Fig. 2A schematically illustrates three swaths $220_{n_1} \dots 220_{n+2}$ of the surface 11 as the image 3 is being printed thereon. The print head 150 comprises first nozzles 152, second nozzles 154 and
15 a camera 156, all of which are arranged for facing the surface 11. The print head further is provided with an inertial motion measurement unit (IMU) 158, adapted for measuring velocity and/or acceleration of the print head in 6 degrees of movement. The IMU may comprises a gyroscope, accelerometer and the like.

[0041] In order to provide accurate positioning of the print head relative to the surface 11, an
20 encoder pattern 210_{n+1} has been provided on swath 200_{n+1} where a portion of the image is being printed by first nozzles 152. At the same time, second nozzles 154 print a further encoder pattern 210_{n+2} on swath 200_{n+2} , so that the camera can track the further encoder pattern when printing a portion of the image on swath 200_{n+2} . The accuracy of the further encoder pattern, as well as the accuracy with which the image 3 is printed on the surface, depend on the accuracy with which an
25 initial encoder pattern has been provided on the surface.

[0042] When providing such an initial encoder pattern on the surface, no reference to an earlier encoder pattern that has already been provided is available. The initial encoder pattern on the surface may therefore be distorted to some degree, as illustrated in Fig. 2B. Fig 2B shows an initial encoder pattern 210_0 as provided on the surface 11. Though the initial encoder pattern ideally
30 should have a main axis which extends parallel to a straight line on the surface, as is the case for the encoder pattern 210_{n+1} of Fig. 2A, in practice the initial encoder pattern is often provided on the surface in a somewhat distorted fashion. This is illustrated in Fig. 2B by the initial encoder pattern having its main axis along a curve.

[0043] Fig. 3 shows a flow chart of a method of the present invention which aims to allow an image
35 to be printed accurately on a surface, even if an initial encoder pattern which is provided on the surface has been distorted. The method makes use of a printing robot comprising a base and a print head, wherein the print head is moveable relative to the base in at least 6 degrees of freedom of movement, and wherein a camera is fixed with respect to the print head and positioned to capture a portion of the initial encoder pattern. The print head of the robot is further provided with one or
40 more inertial measurement units (IMU's) which can measure acceleration of the print head in 6

degrees of freedom. The robot comprises sensors, typically encoders, for determining relative movement respectively between the base and the mast, between the mast and the arm and between the arm and the wrist. Such encoders may be attached to electro motors for driving relative movements between the base and mast, mast and arm and arm and wrist.

5 **[0044]** In step 300 an initial encoder pattern is provided on the surface, for instance by applying a tape or foil on which the initial encoder pattern has been printed, on the surface near a predetermined location on the surface, or by projecting the initial encoder pattern on the surface using a light projector which is spaced apart from the robot and from the surface on which the encoder pattern is projected. In both cases resulting initial encoder pattern on the surface will likely
10 be distorted to some extent.

[0045] In step 310 the robot is controlled to coarsely position the print head in the vicinity of the initial encoder pattern. This may entail controlling the robot, while the robot is in a drive mode, such that the robot is driven across the floor, and subsequently placing the robot in a park mode and controlling the mast and arm in such a manner that the print head is positioned near the
15 predetermined location on the surface until the camera can capture an image of a portion of the encoder pattern. From such a captured image of a portion of the encoder pattern a relative position and orientation of the camera relative to the encoder pattern can be determined. Generally the distance of the encoder head to the surface is not determined from the captured image of the initial encoder pattern. This distance is measured using distance sensors which are provided on the print
20 head

[0046] In step 320 the robot is controlled to position the print head in such a manner that the camera can capture a beginning or end portion of the initial encoder pattern. Typically this entails moving the print head while the camera tracks the encoder pattern until it is clear that the camera is placed over the beginning or end portion. During tracking, the measurements from the distance
25 sensors are used for keeping the print head within a predetermined range of between 0,2 and 1,2 cm from the surface.

[0047] In step 330 an encoder pattern capture run is carried out during which the print head is moved from one end of the initial encoder pattern while the camera tracks the encoder pattern. During this movement, inertial data measured by the one or more IMU's on the print head are stored
30 in a memory together with associated positional and orientational data of the camera relative to the initial encoder pattern derived from portions of the initial encoder pattern captured by the camera during the movement. This step is preferably carries out at a relatively low speed so that more accurate inertial data can be collected from the IMU's.

[0048] In step 340 a portion of the image, e.g. a logo or a photo, is printed on the surface during a
35 printing run. This is done by controlling the robot to move the print head along the initial encoder pattern for a second time, while printing the portion of the image on the surface in such a manner that the position and orientation of said portion relative to the initial encoder pattern is adjusted based on the stored positional and orientational data. The adjustment may for instance comprise adjusting the nozzle ejection timing, adjusting the position and/or orientation of the print head

relative to the initial encoder pattern, or, when the image to be printed is stored in a digital memory, dynamically offsetting the image in the memory.

[0049] Fig. 4 shows a flow chart of a preferred method of the invention, in which the initial encoder pattern is printed onto the surface using the same robot with which the encoder pattern capture run and printing run are carried out. In step 400 a robot, e.g. the robot 100 of Fig. 1, is controlled to position the print head at a substantially predetermined location over the surface, with the print head arranged such that the nozzles are within a distance between 0,1 and 1,2 cm from the surface. The accuracy with which the print head is arranged over the surface may be significantly lower than the printing resolution of the print head. For instance, if the print head is adapted for printing at a resolution of at least 200 DPI, whereas during step 400 the print robot is only capable of positioning the print head relative to the surface with an accuracy of one tenth of an inch. Though this may cause a slight shift of the entire image that is to be printed on the surface, this initial positioning inaccuracy will not result in warping of the image. In order to facilitate positioning the print head in the vicinity of the predetermined location, the predetermined location may be illuminated using a laser pointer.

[0050] In step 410 the robot is controlled to print an initial encoder pattern on the surface, during which the robot will typically be in a parked mode. Nonetheless the print head is susceptible to undesired vibrations as it moved along the surface, due to the large size of the robot and the fact that the components of the robot, which include the mast, the arm and the wrist, are moveably connected with respect to each other. In practice, the resulting initial encoder pattern on the surface will therefore be printed on the surface with an accuracy that is generally less than the printing resolution of the print head, i.e. will be somewhat distorted.

[0051] In step 420, an encoder pattern capture run is carried out during which encoder head is moved across the surface while the camera tracks the initial encoder pattern from a beginning to an end of the pattern. During the run, data measured by the IMU together with associated positional and orientational data of the camera relative to the initial encoder pattern derived from portions of the initial encoder pattern captured by the camera during the movement; are stored in a memory, optionally also together with sensor data from encoders on the robot. Such encoders provide data on the relative positions between components of the robots, such as between the base and the mast, between the mast and the arm, and between the arm and the wrist. Based on the inertial data, and optionally also the sensor data from the encoders, an estimate of the movement of the print head during the run can be calculated. If the initial encoder pattern was printed on the surface substantially without distortions, then this estimated movement should correspond substantially with the positional and orientational data that is derived from the portions of the encoder pattern captured by the camera during the run. If the estimated movement deviates from the positional and orientational data by more than the printing resolution, then compensating for such deviations during printing will likely improve the printing accuracy.

[0052] In step 430 printing of a portion of the image is carried out during a printing run. During the printing run the robot is controlled to move the print head such that the camera tracks the initial encoder pattern for a second time, while at the same time controlling the movement of the print

head and controlling the nozzles to eject print medium onto the surface to print a portion of the image on the surface in such a manner that the orientation and/or position of said portion relative to the initial encoder pattern is adjusted based on the inertial data and associated positional data of the camera that was stored in the memory during the encoder pattern capture run.

5 **[0053]** Optionally, during the printing run, a further encoder pattern may be printed on an adjacent swath of the surface. The further encoder pattern can be tracked when the next swath of the image is printed.

[0054] In summary, the invention relates to method and system for printing an image on a 3D surface, wherein a printing robot is controlled to first carry out an encoder pattern capture run.
10 During this run a print head of the robot is controlled to track an encoder pattern, which may be slightly distorted, on the 3D surface while inertial data from an inertial data measurement unit that is fixed to the print head is stored together with orientational and positional data derived from an image captured of a portion of the encoder pattern that is captured by a camera mounted on the printing head. Next, during a printing run, the print head is controlled such that the camera tracks
15 the encoder pattern for a second time, while printing by the print head and/or a position of the print head is adjusted based on the inertial and orientational and positional data that were stored during the encoder pattern capture run.

Claims

1. A method for printing an image onto a three dimensional curved surface of an object, such as an aircraft, using:
- 5 a printing robot comprising a base, an arm supported by the base and moveable relative to the base, a print head having a plurality of nozzles coupled to a source of printing medium, the arm carrying the print head, wherein the print head is adapted for ejecting printing medium based on a control signal and is moveable relative to the base in at least six degrees of freedom of movement for causing relative movement of the print head along the curved surface, the printing robot further
- 10 comprising a camera arranged at the end of the arm and adapted for capturing images of the curved surface; an internal position determination system comprising a plurality of sensors for determining a position and orientation of the print head relative to the base; and an inertial measurement unit (IMU) fixed with respect to the print head and adapted for providing inertial data on the print head;
- the method comprising the steps of:
- 15 during an encoder pattern capture run: controlling the printing robot to move the print head across a first swath of the surface in such a manner that the camera tracks an initial encoder pattern on the surface, and, during the movement of the print head, storing in a memory inertial data measured by the IMU together with associated positional and orientational data of the camera relative to the initial encoder pattern derived from portions of the initial encoder pattern captured by
- 20 the camera during the movement; and
- during a printing run: controlling the printing robot to move the print head across said first swath in such a manner that the camera tracks the initial encoder pattern on the surface, and controlling the movement of the print head and controlling the nozzles to eject print medium onto the surface to print a portion of the image on the surface in such a manner that the orientation
- 25 and/or position of said portion relative to the initial encoder pattern is adjusted based on the inertial data and associated positional data of the camera that was stored in the memory during the encoder pattern capture run.
2. The method of claim 1, wherein during the encoder pattern capture run the print head is
- 30 moved across the first swath at a lower speed than during the printing run, preferably slower by a factor of two or more.
3. The method of claim 1, wherein the image is stored in a memory, and wherein said adjustment of the orientation and/or position of the printed portion relative to the initial encoder
- 35 patter comprises one or more of: adjusting the nozzle ejection timing, dynamically offsetting the image the memory; and adjusting the position and/or orientation of the print head relative to the initial encoder pattern.
4. The method of claim 1, further comprising the step of, prior to the encoder pattern capture
- 40 run, a step of providing the initial encoder pattern across the first swath of the surface.

5. The method of claim 4, wherein the step of providing the initial encoder pattern comprises controlling the printing robot to move the print head across a first swath of the surface while printing the initial encoder pattern on said first swathe.
- 5
6. The method of claim 4, wherein the step of providing the initial encoder pattern comprises projecting the initial encoder pattern on said first swath of the surface using a light projector that is spaced apart from the printing robot.
- 10
7. The method of claim 4, wherein the step of providing the initial encoder pattern comprises attaching a marker strip, which comprises the initial encoder pattern, on the first swath of the surface.
8. The method of claim 4, wherein the controller is adapted for controlling the printing robot to position the print head, during the encoder pattern capture run and/or during the printing run, to compensate for high frequency vibrations of the print head based on the inertial data sensed by the IMU during said run.
- 15
9. The method of claim 1, wherein the image is a photo or a logo to be printed on the surface at a resolution of 200 DPI or greater.
- 20
10. The method of claim 1, wherein the printing robot is further provided with one or more distance sensors which are fixed with respect to the print head and are adapted for measuring a distance of the print head to the curved surface, wherein the controller is further adapted for controlling the print robot to maintaining the print head at a distance of between 0,2 to 1,2 cm to the surface when printing medium is ejected from the nozzles, preferably a distance of between 0,3 to 1 cm.
- 25
11. The method of claim 1, wherein the print run comprises printing a further encoder pattern on the surface, to be used in printing an adjacent swath of the image during a subsequent printing run.
- 30
12. The method of claim 1, wherein during the encoder pattern capture run, positional and orientational data provided by encoders of the robot are stored along with the inertial data measured by the IMU and the orientational and positional data derived from the encoder pattern, and wherein during the printing run the adjustment is further based on the stored positional and orientational data provided by the encoders.
- 35
13. A system for printing an image onto a three dimensional curved surface of an object, such as an aircraft, the system comprising:
- 40

a printing robot comprising a base, an arm supported by the base and moveable relative to the base, a print head having a plurality of nozzles coupled to a source of printing medium, the arm carrying the print head, wherein the print head is adapted for ejecting printing medium based on a control signal and is moveable relative to the base in at least six degrees of freedom of movement
5 for causing relative movement of the print head along the curved surface, the printing robot further comprising a camera arranged at the end of the arm and adapted for capturing images of the curved surface; an internal position determination system comprising a plurality of sensors for determining a position and orientation of the print head relative to the base; and an inertial measurement unit (IMU) fixed with respect to the print head and adapted for providing inertial data on the print head;

10 the system further comprising a controller adapted for:

during an encoder pattern capture run: controlling the printing robot to move the print head across a first swath of the surface in such a manner that the camera tracks an initial encoder pattern on the surface, and, during the movement of the print head, storing in a memory inertial data measured by the IMU together with associated positional and orientational data of the camera
15 relative to the initial encoder pattern derived from portions of the initial encoder pattern captured by the camera during the movement; and

during a printing run: controlling the printing robot to move the print head across said first swath in such a manner that the camera tracks the initial encoder pattern on the surface, and controlling the movement of the print head and controlling the nozzles to eject printing medium onto
20 the surface to print a portion of the image on the surface in such a manner that the orientation and/or position of said portion relative to the initial encoder pattern is adjusted based on the inertial data and associated positional data of the camera that was stored in the memory during the encoder pattern capture run.

25 14. The system of claim 13, wherein the first swath extends substantially linearly and wherein the controller is adapted for controlling the print robot relative to the surface during movement of the print head across the first swath in such a manner that the print head is moved in a non-linear manner relative to the base and/or in such a manner that during movement of the print head across the first swath the print head is moved relative to the curved surface at a variable speed.

30 15. The system of claim 13, wherein the printing robot comprises a vertical mast of a height of at least 10 m, wherein the vertical mast is supported on the base and rotatable relative to the base around a vertical axis, wherein the arm is moveably supported by the mast in such a manner that the arm can move relative to the mast along the vertical axis and is rotatable relative to the
35 mast about a horizontal axis, the arm having a length of at least 5 m.

16. The system of claim 13, wherein the nozzles of the print head span an area that is smaller than an area of the image that is to be printed on the surface.

17. The system of claim 13, wherein the printing robot is provided with one or more distance sensors which are fixed with respect to the print head and are adapted for measuring a distance of the print head to the curved surface, and wherein the controller is further adapted for controlling the print robot to maintaining the print head at a distance of between 0,2 to 1,2 cm to the surface when printing medium is ejected from the nozzles, preferably a distance of between 0,3 to 1 cm.

18. The system of claim 13, wherein the controller is adapted for controlling the printing robot to position the print head, during the encoder pattern capture run and/or during the printing run, to compensate for high frequency vibrations of the print head based on the inertial data sensed by the IMU during said run.

19. The system of claim 13, wherein the robot further comprises encoders for sensing positional and/or orientational data of components of the robot, wherein the controller is further adapted for, during the encoder pattern capture run, storing the positional and/or orientational data sensed by the encoders in the memory along with the inertial data measured by the IMU and the positional and orientational positional data derived from the encoder pattern, and wherein the controller is adapted for, during the printing run, printing the portion of the image further based on the stored orientational and/or positional data from the encoders.

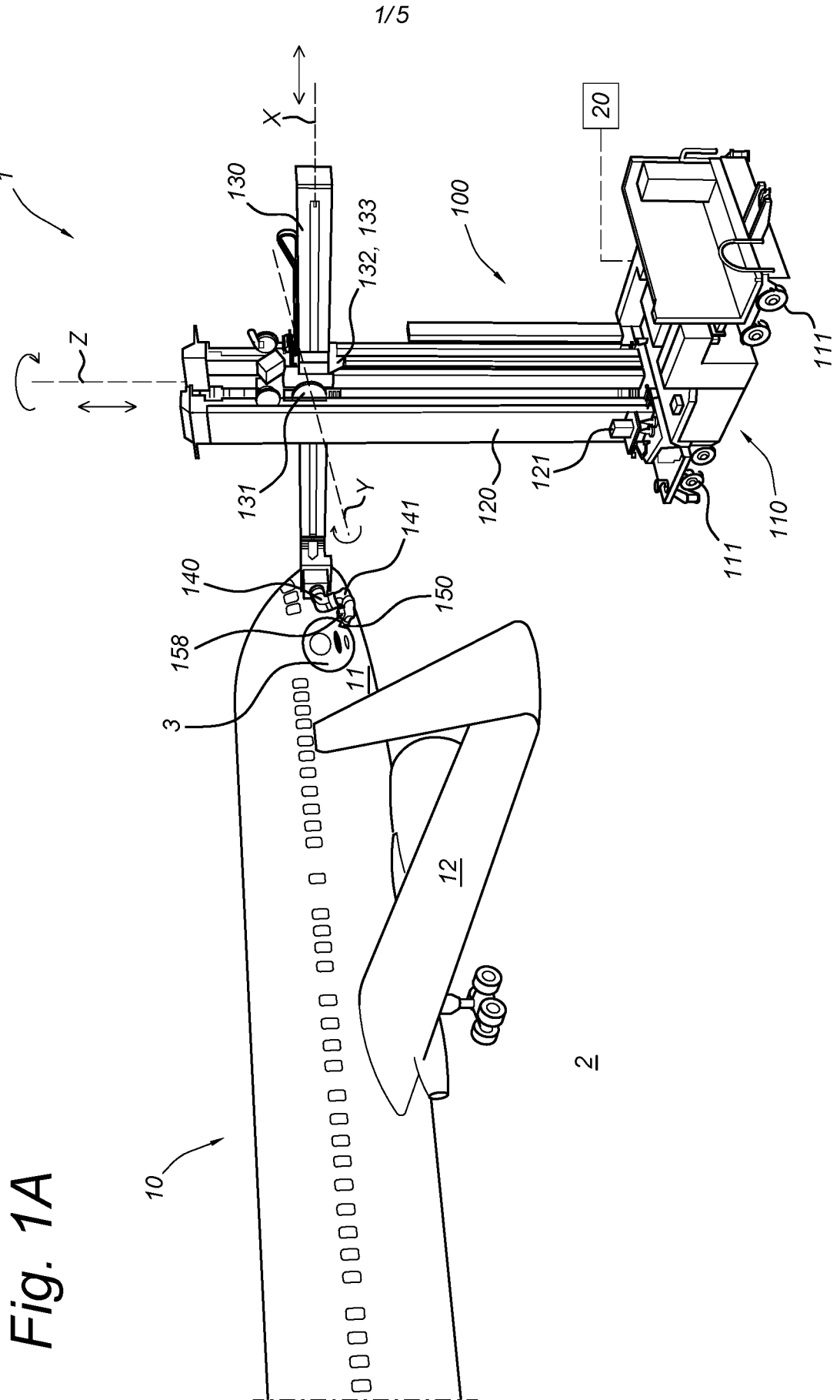

Fig. 1A

Fig. 1B

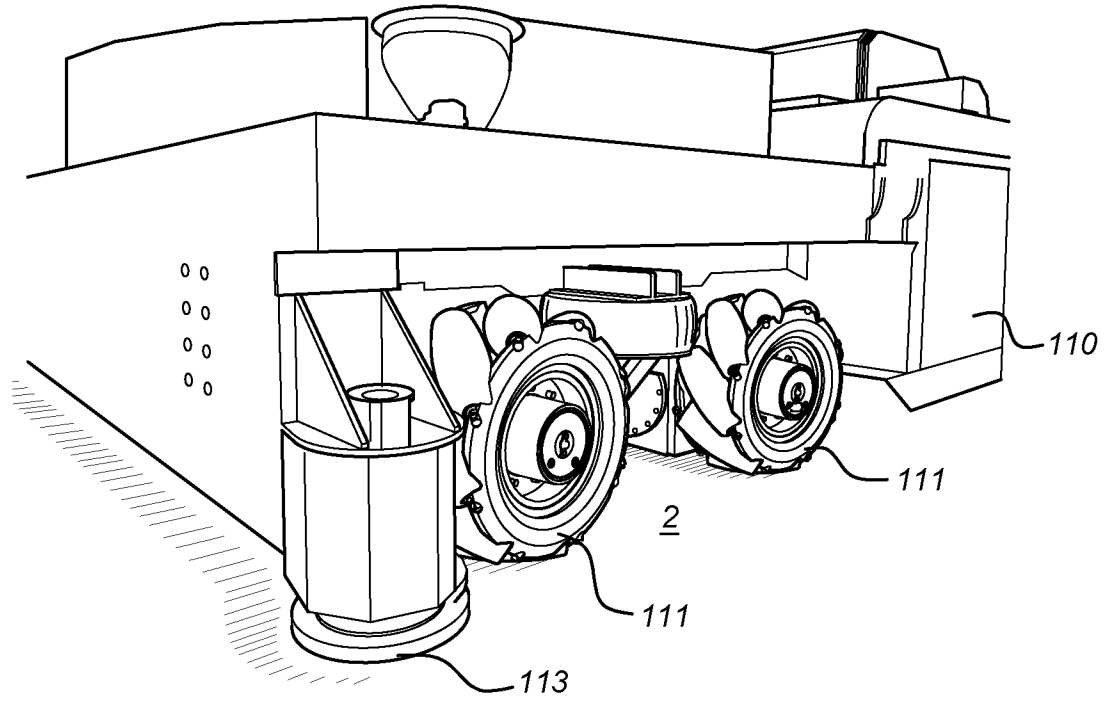

Fig. 1C

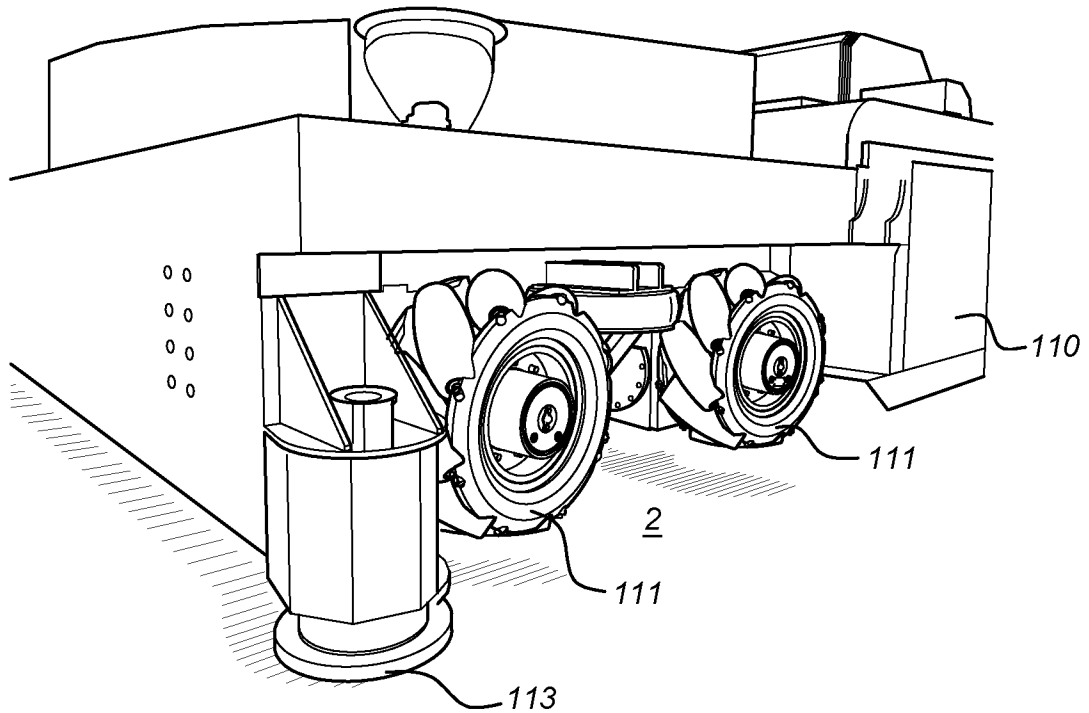

Fig. 2A

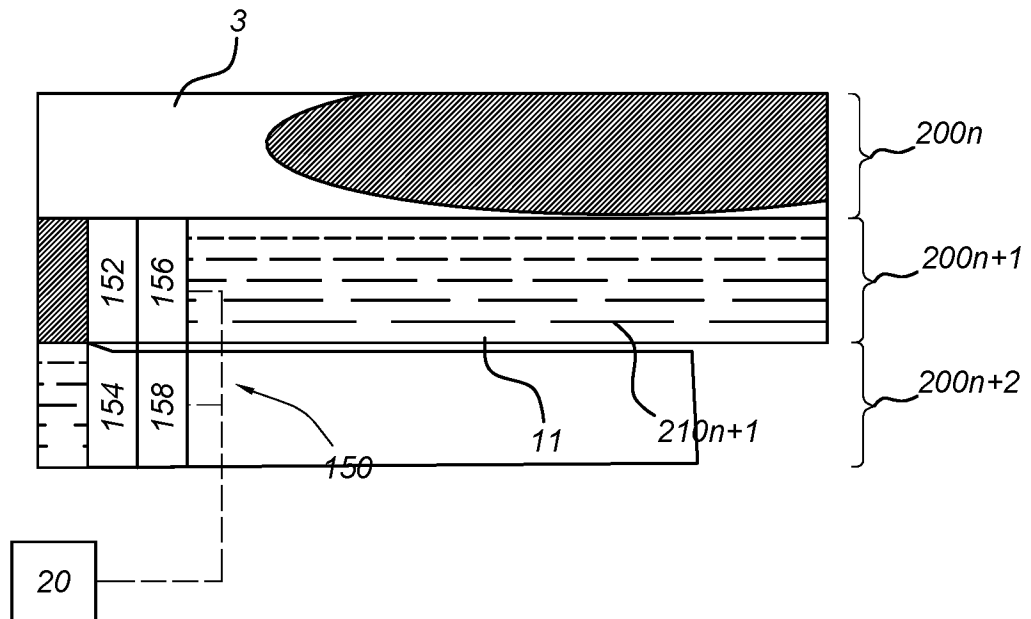

Fig. 2B

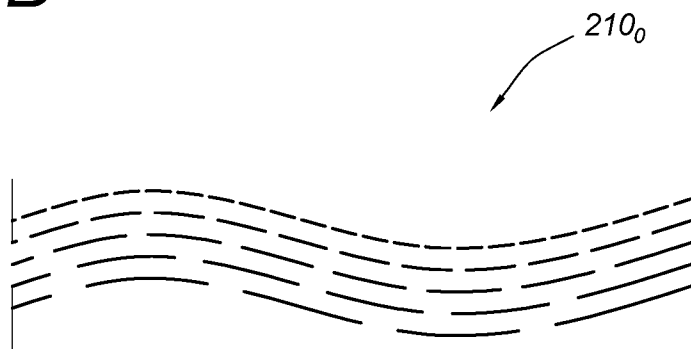

Fig. 3

Fig. 4

INTERNATIONAL SEARCH REPORT

International application No
PCT/NL2020/050098

A. CLASSIFICATION OF SUBJECT MATTER
 INV. B41J3/407 B41J11/00 B41J2/21 B41J25/00 B25J11/00
 B25J19/02
 ADD.
 According to International Patent Classification (IPC) or to both national classification and IPC

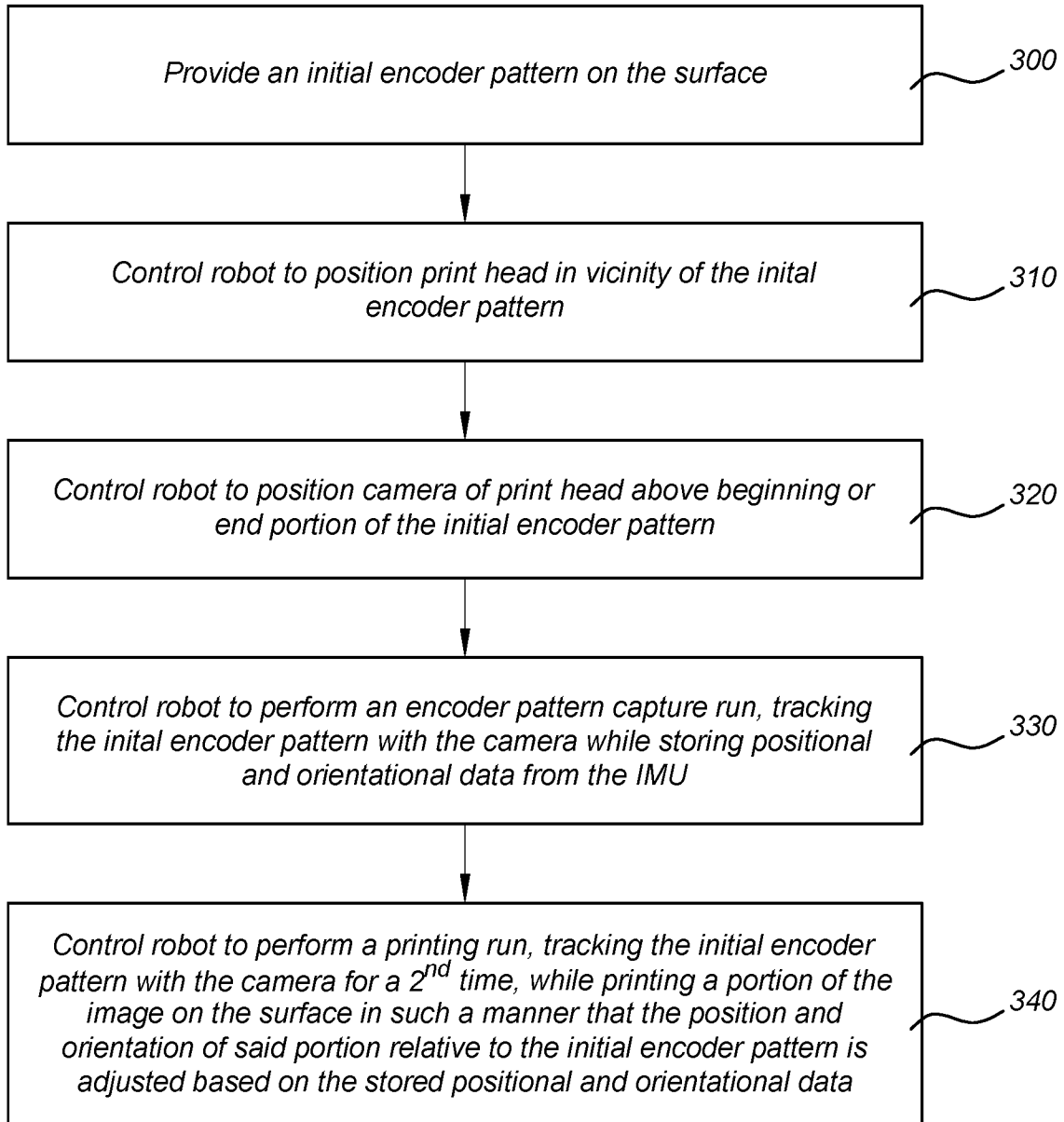
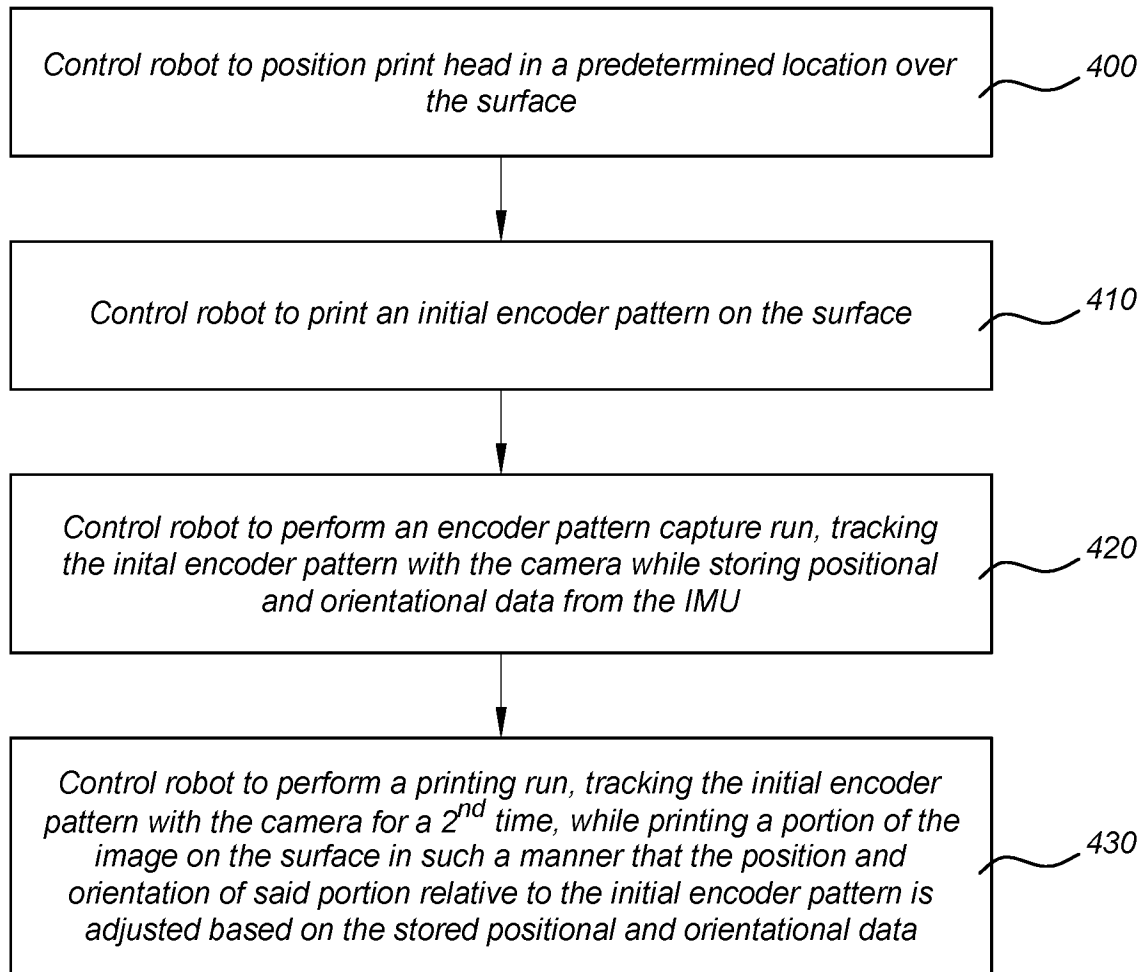
B. FIELDS SEARCHED
 Minimum documentation searched (classification system followed by classification symbols)
 B41J B25J B05B

Documentation searched other than minimum documentation to the extent that such documents are included in the fields searched

Electronic data base consulted during the international search (name of data base and, where practicable, search terms used)
 EPO-Internal, WPI Data

C. DOCUMENTS CONSIDERED TO BE RELEVANT

Category*	Citation of document, with indication, where appropriate, of the relevant passages	Relevant to claim No.
X Y	EP 2 641 661 A1 (HEXAGON TECHNOLOGY CT GMBH [CH]) 25 September 2013 (2013-09-25) paragraph [0073] paragraph [0109] paragraph [0095] - paragraph [0096] paragraph [0137]	1,2,4,6, 7,13-17 5,8,11, 12,18,19
X Y	EP 2 799 150 A1 (HEXAGON TECHNOLOGY CT GMBH [CH]) 5 November 2014 (2014-11-05) paragraph [0024] - paragraph [0098]	1,3,4,6, 7,9,10, 13 5,8,11, 12,18,19
X	US 2013/257984 A1 (BEIER BERNARD [DE] ET AL) 3 October 2013 (2013-10-03) paragraph [0017] - paragraph [0018] paragraph [0038] - paragraph [0039]	1,3-5, 8-19
	----- -/--	

Further documents are listed in the continuation of Box C.

See patent family annex.

* Special categories of cited documents :

"A" document defining the general state of the art which is not considered to be of particular relevance	"T" later document published after the international filing date or priority date and not in conflict with the application but cited to understand the principle or theory underlying the invention
"E" earlier application or patent but published on or after the international filing date	"X" document of particular relevance; the claimed invention cannot be considered novel or cannot be considered to involve an inventive step when the document is taken alone
"L" document which may throw doubts on priority claim(s) or which is cited to establish the publication date of another citation or other special reason (as specified)	"Y" document of particular relevance; the claimed invention cannot be considered to involve an inventive step when the document is combined with one or more other such documents, such combination being obvious to a person skilled in the art
"O" document referring to an oral disclosure, use, exhibition or other means	"&" document member of the same patent family
"P" document published prior to the international filing date but later than the priority date claimed	

Date of the actual completion of the international search 20 May 2020	Date of mailing of the international search report 29/05/2020
--	--

Name and mailing address of the ISA/ European Patent Office, P.B. 5818 Patentlaan 2 NL - 2280 HV Rijswijk Tel. (+31-70) 340-2040, Fax: (+31-70) 340-3016	Authorized officer Curt, Denis
--	---------------------------------------

INTERNATIONAL SEARCH REPORT

International application No
PCT/NL2020/050098

C(Continuation). DOCUMENTS CONSIDERED TO BE RELEVANT		
Category*	Citation of document, with indication, where appropriate, of the relevant passages	Relevant to claim No.
A	US 9 527 275 B1 (FLANNIGAN WILLIAM C [US] ET AL) 27 December 2016 (2016-12-27) cited in the application the whole document	1-19
A	----- JP 2009 214040 A (SEIKO EPSON CORP) 24 September 2009 (2009-09-24) the whole document	1,13
A	----- JP 2016 172379 A (RICOH CO LTD) 29 September 2016 (2016-09-29) the whole document	1,13
A	----- US 2016/229208 A1 (NEEB STEFFEN [DE] ET AL) 11 August 2016 (2016-08-11) the whole document	1,13

INTERNATIONAL SEARCH REPORT

Information on patent family members

International application No PCT/NL2020/050098

Patent document cited in search report	Publication date	Patent family member(s)	Publication date	
EP 2641661	A1	25-09-2013	BR 102013005874 A2 CA 2809876 A1 CN 103317846 A EP 2641661 A1 KR 20130106785 A KR 20150086219 A	04-08-2015 20-09-2013 25-09-2013 25-09-2013 30-09-2013 27-07-2015
EP 2799150	A1	05-11-2014	CN 104129173 A EP 2799150 A1 US 2014242285 A1	05-11-2014 05-11-2014 28-08-2014
US 2013257984	A1	03-10-2013	CN 103358710 A DE 102012006370 A1 EP 2644392 A2 JP 6157174 B2 JP 2013202781 A US 2013257984 A1	23-10-2013 02-10-2013 02-10-2013 05-07-2017 07-10-2013 03-10-2013
US 9527275	B1	27-12-2016	NONE	
JP 2009214040	A	24-09-2009	NONE	
JP 2016172379	A	29-09-2016	NONE	
US 2016229208	A1	11-08-2016	CN 105856861 A DE 102015202399 A1 EP 3056347 A1 US 2016229208 A1	17-08-2016 11-08-2016 17-08-2016 11-08-2016