

(19) World Intellectual Property
Organization
International Bureau



(43) International Publication Date
18 November 2004 (18.11.2004)

PCT

(10) International Publication Number
WO 2004/100452 A1

(51) International Patent Classification⁷: **H04L 12/28**

(21) International Application Number:
PCT/IB2004/050612

(22) International Filing Date: 6 May 2004 (06.05.2004)

(25) Filing Language: English

(26) Publication Language: English

(30) Priority Data:
03122389.3 9 May 2003 (09.05.2003) CN

(71) Applicant (for all designated States except US): **KONINKLIJKE PHILIPS ELECTRONICS N.V.** [NL/NL];
Groenewoudseweg 1, NL-5621 BA Eindhoven (NL).

(72) Inventors; and

(75) Inventors/Applicants (for US only): **FENG, Lei** [CN/CN]; Philips Electronics China, 21/F Kerry Office Building 218 Tian Mu Xi Road, 200070 Shanghai (CN).

SHAO, Xiaoling [CN/CN]; Philips Electronics China, 21/F Kerry Office Building 218 Tian Mu Xi Road, 200070 Shanghai (CN). **TU, Jiawen** [CN/CN]; Philips Electronics China, 21/F Kerry Office Building 218 Tian Mu Xi Road, 200070 Shanghai (CN). **DU, Yonggang** [DE/CN]; Philips Electronics China, 21/F Kerry Office Building 218 Tian Mu Xi Road, 200070 Shanghai (CN). **LIU, Bo** [CN/CN]; Philips Electronics China, 21/F Kerry Office Building 218 Tian Mu Xi Road, 200070 Shanghai (CN). **JING, Xiaohui** [CN/CN]; Philips Electronics China, 21/F Kerry Office Building 218 Tian Mu Xi Road, 200070 Shanghai (CN). **TIAN, Jianbo** [CN/CN]; Philips Electronics China, 21/F Kerry Office Building 218 Tian Mu Xi Road, 200070 Shanghai (CN). **SUN, Xiaolu** [CN/CN]; Philips Electronics China, 21/F Kerry Office Building 218 Tian Mu Xi Road, 200070 Shanghai (CN).

(74) Common Representative: **KONINKLIJKE PHILIPS ELECTRONICS N.V.**; c/o VAN DER VEER, Johannis, L., Prof. Holstlaan 6, NL-5656 AA Eindhoven (NL).

[Continued on next page]

(54) Title: SYSTEMS AND METHODS FOR SEAMLESSLY PROAMING BETWEEN A WIRELESS WIDE AREA NETWORK AND A WIRELESS LOCAL AREA NETWORK

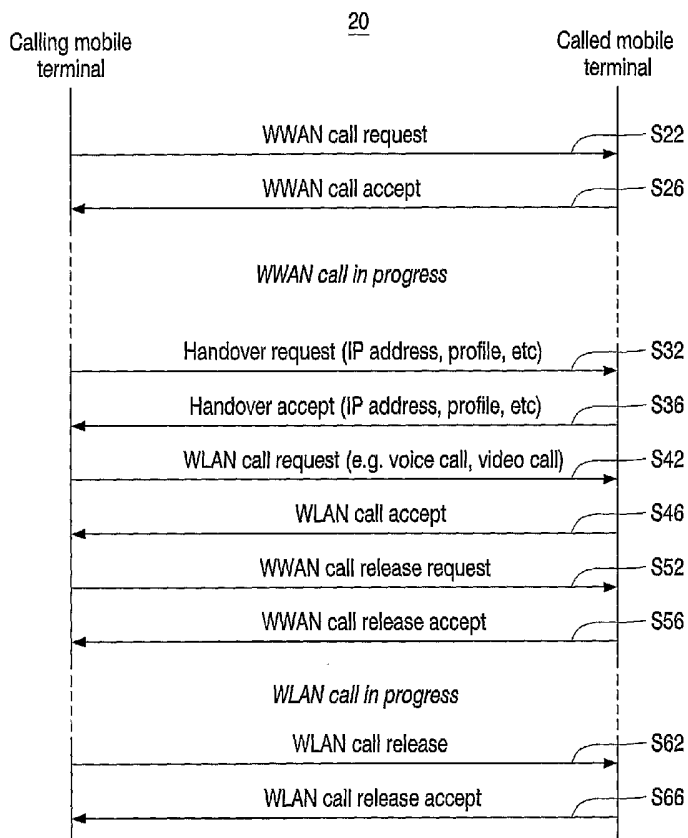

(57) Abstract: The present invention takes the advantage of the WLAN resources in hotspots for voice and data connections and enables seamless handover between WWAN and WLAN and vice versa. This allows two users in the hotspots to communicate with each other by making a voice over IP (VoIP) or video call, thus achieving cost savings for the end users and WWAN resources savings for the wireless operators. According to one embodiment of the invention, a mobile terminal has wireless wide area network (WWAN) and wireless local area network (WLAN) interfaces. The mobile terminal establishes a WWAN call with a called mobile terminal via a WWAN. If a WLAN is present, the mobile terminal sends a handover request together with its network address to the called mobile terminal, using a short message service (SMS) technique or a watermarking technique, for initiating a WLAN call with the called mobile terminal via a WLAN. After the WLAN call is established with the called mobile terminal, the mobile terminal releases the WWAN call.



(81) **Designated States** (unless otherwise indicated, for every kind of national protection available): AE, AG, AL, AM, AT, AU, AZ, BA, BB, BG, BR, BW, BY, BZ, CA, CH, CN, CO, CR, CU, CZ, DE, DK, DM, DZ, EC, EE, EG, ES, FI, GB, GD, GE, GH, GM, HR, HU, ID, IL, IN, IS, JP, KE, KG, KP, KR, KZ, LC, LK, LR, LS, LT, LU, LV, MA, MD, MG, MK, MN, MW, MX, MZ, NA, NI, NO, NZ, OM, PG, PH, PL, PT, RO, RU, SC, SD, SE, SG, SK, SL, SY, TJ, TM, TN, TR, TT, TZ, UA, UG, US, UZ, VC, VN, YU, ZA, ZM, ZW.

(84) **Designated States** (unless otherwise indicated, for every kind of regional protection available): ARIPO (BW, GH, GM, KE, LS, MW, MZ, NA, SD, SL, SZ, TZ, UG, ZM, ZW), Eurasian (AM, AZ, BY, KG, KZ, MD, RU, TJ, TM), European (AT, BE, BG, CH, CY, CZ, DE, DK, EE, ES, FI, FR, GB, GR, HU, IE, IT, LU, MC, NL, PL, PT, RO, SE, SI, SK, TR), OAPI (BF, BJ, CF, CG, CI, CM, GA, GN, GQ, GW, ML, MR, NE, SN, TD, TG).

Declaration under Rule 4.17:

— as to applicant's entitlement to apply for and be granted a patent (Rule 4.17(ii)) for the following designations AE, AG, AL, AM, AT, AU, AZ, BA, BB, BG, BR, BW, BY, BZ, CA, CH, CN, CO, CR, CU, CZ, DE, DK, DM, DZ, EC, EE,

EG, ES, FI, GB, GD, GE, GH, GM, HR, HU, ID, IL, IN, IS, JP, KE, KG, KP, KR, KZ, LC, LK, LR, LS, LT, LU, LV, MA, MD, MG, MK, MN, MW, MX, MZ, NA, NI, NO, NZ, OM, PG, PH, PL, PT, RO, RU, SC, SD, SE, SG, SK, SL, SY, TJ, TM, TN, TR, TT, TZ, UA, UG, UZ, VC, VN, YU, ZA, ZM, ZW, ARIPO patent (BW, GH, GM, KE, LS, MW, MZ, NA, SD, SL, SZ, TZ, UG, ZM, ZW), Eurasian patent (AM, AZ, BY, KG, KZ, MD, RU, TJ, TM), European patent (AT, BE, BG, CH, CY, CZ, DE, DK, EE, ES, FI, FR, GB, GR, HU, IE, IT, LU, MC, NL, PL, PT, RO, SE, SI, SK, TR), OAPI patent (BF, BJ, CF, CG, CI, CM, GA, GN, GQ, GW, ML, MR, NE, SN, TD, TG)

Published:

— with international search report

For two-letter codes and other abbreviations, refer to the "Guidance Notes on Codes and Abbreviations" appearing at the beginning of each regular issue of the PCT Gazette.

SYSTEMS AND METHODS FOR SEAMLESSLY ROAMING BETWEEN A WIRELESS WIDE AREA NETWORK AND A WIRELESS LOCAL AREA NETWORK

BACKGROUND OF THE INVENTION

The invention relates generally to wireless communication technology, and more
5 particularly to wireless communication systems having wireless wide area network (WWAN) and
wireless local area network (WLAN) interfaces.

FIG. 1 illustrates typical service areas in which mobile terminals such as mobile phones are
used. In these areas, the WWAN service area (e.g., GSM, GPRS, CDMA, 3G) may or may not
overlap with a WLAN service area (as shown in FIG. 1). In the case where there is an overlap
10 between the WWAN and WLAN service areas, both the WWAN and WLAN services are
available. These overlapping areas are also referred to as hotspots, which include airports and
hotels.

In hotspots (e.g., airports and hotels), people normally use mobile terminals for making
voice calls and using low-speed data services via the WWAN and for using high-speed data
15 services via the WLAN through an access point (AP). In situations in which two mobile terminals
in the same hotspot or in different hotspots run by the same service provider are trying to
communicate with each other, they still need to use the WWAN service to make voice calls. This
is not cost effective even though a low cost alternative communication network, i.e., the WLAN, is
available to both parties.

Therefore, there is a need to provide a cost effective method and system for seamlessly roaming between a WWAN and a WLAN in areas in which both services are available.

SUMMARY OF THE INVENTION

The present invention takes the advantage of the WLAN resources in hotspots for voice and data connections and enables seamless handover between WWAN and WLAN and vice versa. This allows two users in the hotspots to communicate with each other by making a voice over IP (VoIP) or video call, thus achieving cost savings for the end users and WWAN resources savings for the wireless operators.

According to one embodiment of the invention, there is provided a wireless communication system, e.g., a mobile terminal, having wireless wide area network (WWAN) and wireless local area network (WLAN) interfaces. The mobile terminal detects presence of a WWAN and a WLAN and establishes a WWAN call between this mobile terminal as a calling mobile terminal and a called mobile terminal via a WWAN. If the WLAN is present, the mobile terminal sends extra information including a handover request together with its network address (e.g., an IP address) to the called mobile terminal, using a short message service (SMS) technique or a watermarking technique, for initiating a WLAN call with the called mobile terminal via a WLAN.

If a response received from the called mobile terminal indicates an acceptance of the handover request. The mobile terminal establishes the WLAN call with the called mobile terminal via the WLAN. Thereafter, the mobile terminal releases the WWAN call. However, if, during the WLAN call, the mobile terminal detects that it is moving away from the WLAN, the mobile terminal establishes a new WWAN call with the called mobile terminal via the WWAN.

In preferred embodiments of the invention, no modifications on the existing network infrastructure are required. Thus, the invention has no impact on current wireless network standards and can be easily deployed in the existing networks.

Other objects and attainments together with a fuller understanding of the invention will
5 become apparent and appreciated by referring to the following description and claims taken in
conjunction with the accompanying drawings.

BRIEF DESCRIPTION OF THE DRAWINGS

The invention is explained in further detail, and by way of example, with reference to the accompanying drawings wherein:

FIG. 1 illustrates typical service areas in which mobile terminals are used;

5 FIG. 2 shows a basic architecture of a mobile terminal with dual radio interfaces, according to one embodiment of the invention;

FIG. 3 illustrates a method for seamlessly roaming between a WWAN and a WLAN, according to one embodiment of the invention;

10 FIG. 4 shows a circuit for adding extra information as analog signals in a calling mobile terminal, in accordance with one embodiment of the invention;

FIG. 5 shows a circuit for demodulating the extra information added as analog signals in a called mobile terminal, in accordance with one embodiment of the invention;

FIG. 6 shows a circuit for adding the extra information as digital signals in a calling mobile terminal, in accordance with one embodiment of the invention; and

15 FIG. 7 shows a circuit for extracting the extra information inserted as digital signals in a called mobile terminal, in accordance with one embodiment of the invention.

Throughout the drawings, the same reference numerals indicate similar or corresponding features or functions.

DETAILED DESCRIPTION OF THE PREFERRED EMBODIMENTS

FIG. 2 shows a basic architecture of a mobile terminal 10 with dual radio interfaces – WWAN and WLAN interfaces – for use in the invention. When a user tries to make a call with mobile terminal 10, a user agent, which is responsible for profile management, service mediation, etc., will first make a WWAN call. After the call is set up, the user agent will determine which radio interface to use based on the user profile and the available radio interfaces. The user profile contains information about the radio interface preferences, handover permission during an active connection, etc. For example, if the user prefers a connection via the WLAN interface, the user agent will, after setting up the WWAN call, try to connect both parties via a WLAN. After the WLAN call (e.g., a voice or video call) is successfully set up, the WWAN call will be released without the user's direct involvement.

FIG. 3 illustrates a method 20 for seamlessly roaming between a WWAN and a WLAN, according to one embodiment of the invention. When a party enters into a hotspot, the user agent of this party's mobile terminal will detect the types of wireless services available. When the party tries to make a call, the user agent of this calling party's mobile terminal will make a call via a WWAN in a conventional way, using the MSISDN (Mobile Station International ISDN Number) of a called mobile terminal (steps S22 and S26). After the WWAN call is properly set up, the user agent of the calling mobile terminal will decide which radio interface to use based on the user profile of the calling party. If a WLAN is preferred, and the WLAN interface is available, the user agent will send extra information including a handover request together with information about the IP address, user profile, etc. of the calling mobile terminal to the called mobile terminal for handing over the call to the WLAN (step S32). The extra information is transferred using the short

message service (SMS) or the watermarking technology. The watermarking technology allows the extra information to be hidden within the voice, as will be described later.

Upon receiving the handover request, the user agent of the called mobile terminal will decide whether to accept the request, based on its own user profile and the available radio interface of the called mobile terminal. If the called mobile terminal agrees to hand over the call to the WLAN, its user agent will send similar extra information including a handover accept response together with information about the IP address, user profile, etc. of the called mobile terminal to the calling mobile terminal, using the SMS or the watermarking technology (step S36). The calling mobile terminal will then initiate a call (e.g., a voice or video call) via a WLAN, using the received IP address of the called mobile terminal (steps S42 and S46). When the WLAN call has been successfully set up, the WWAN call will be released by both parties (steps S52 and S56). After the WLAN call is completed, it will also be released by both parties (steps S62 and S66).

In the above, during an active WLAN call, one of the parties may leave a WLAN service area. In such case, the user agent of this party's mobile terminal will recognize a change in the radio signals. If the calling party is leaving the area, the user agent of the calling mobile terminal will try to initiate a new WWAN call to the called mobile terminal. On the other hand, if the called party is leaving the area, the user agent of the called mobile terminal will send a handover request via the WLAN to the calling mobile terminal to initiate a new WWAN call. This new WWAN call will be automatically accepted by the called mobile terminal. After the new WWAN call is successfully set up, the WLAN call will be immediately released by both parties. Optionally, the called mobile terminal may also initiate the new WWAN call to the calling mobile terminal when the called party is leaving the area.

In the above, the handovers from a WWAN to a WLAN and vice versa are transparent to both users, so that the call between them is not affected. Also, the parties may communicate with each other via the Internet connecting two WLANs, within each of which one party is present.

The watermarking technology as used in the invention will now be described. By using
5 this technology, the extra information (i.e., the handover request, IP address, user profile, etc.) is exchanged along with the voice in one channel, e.g., the voice channel between two mobile terminals. Such exchanges will not affect the normal voice conversation, since during a typical telephone conversation, 50% of the time is used for listening and 10% of the time is used for pausing between words and sentences. Therefore, there are sufficient resources for exchanging the
10 extra information, without requiring modifications to the existing network infrastructure. The extra information may be added by the user agent in a mobile terminal as either analog signals or digital signals.

FIG. 4 shows a circuit 50 for adding the extra information (i.e., the handover request, IP address, user's profile, etc.) in the voice channel of a calling mobile terminal, in accordance with
15 one embodiment of the invention. Circuit 50 includes a silence control circuit 54, a modulation circuit 56, and a time division multiplexer 62. The user agent of the calling mobile terminal provides the extra information in the form of a digital sequence to modulation circuit 56 for modulation into analog signals. When silence control circuit 54 detects a silence in the input voice, it sends a control signal to modulation circuit 56. Upon receiving the control signal,
20 modulation circuit 56 outputs the extra information in an analog form to multiplexer 62. Multiplexer 62 time multiplexes the voice output with the extra information and sends a combined output to an ADC for transmitting to a called mobile terminal in a voice channel.

The extra information can be modulated as some patterns of frequencies in the voice band (0 ~ 4000Hz). For example, the Dual Tone Multi Frequency (DTMF) technique may be used to transfer 16 digits (0~9, A~F). Frequencies that last certain time durations (e.g., 5ms) stand for a symbol. As an example, the combined frequencies of 1336Hz and 770Hz stand for 6, and the
5 combined frequencies of 1477Hz and 852Hz stand for 8. If a party wants to transmit "68", the frequencies to be added into the voice will be | 1336Hz + 700Hz | simultaneously for 5ms and | 1477Hz + 852Hz | simultaneously for 5ms.

FIG. 5 shows a circuit 70 for demodulating the extra information received by a called mobile terminal in the voice channel, in accordance with one embodiment of the invention. Frequency
10 detection circuit 70 includes a frequency detection circuit 72 and a demodulation circuit 76. Frequency detection circuit 72 receives combined analog signals from a digital-to-analog converter (DAC), including both the voice and the extra information. Circuit 72 recognizes the frequencies used for representing symbols, and outputs the recognized frequencies to demodulation circuit 76 for decoding the pre-defined frequency patterns to extract the extra information. For example, if
15 the frequency patterns | 1336Hz + 700Hz | and | 477Hz + 852Hz | described above are recognized by frequency detection circuit 72 and output to demodulation circuit 76, demodulation circuit 76 will decode the frequency patterns and output a digital sequence of "68".

To reduce decoding errors, the maximum time duration for the same frequency pattern is defined. For example, the same frequency that lasts longer than 50ms is not allowed. If a calling
20 mobile terminal sends more than 10 identical digits within a time duration over 50ms (i.e., 10 x 5ms), a disturbance frequency pattern (e.g., | 1888Hz + 888Hz |) will be added after the 10th digit. The called mobile terminal can locate the disturbance frequency pattern after the 10 identical

digits. For instance, when the calling mobile terminal sends a digital sequence of 999,999,999,999 to the called mobile terminal, it will be received as 9,999,999,999,x99, where x represents a disturbance frequency pattern.

FIG. 6 shows a circuit 80 for adding the extra information as digital signals in a calling mobile terminal in accordance with one embodiment of the invention. Circuit 80 includes a silence control circuit 82 and a watermarking circuit 83. Silence control circuit 82 detects silent periods in the input voice and upon detecting a silent period, provides a control signal to watermarking circuit 83. Watermarking circuit 83 receives the input data, including the IP address, user profile, etc. from the user agent and upon receiving the control signal, outputs the data to a time multiplexer 84. Watermarking circuit 83 may be implemented with a latch circuit. An ADC 86 converts the input voice into digital signals and provides the digital signals to a coding circuit 88 for coding to comply with a specific communication standard (e.g., GSM). The output from coding circuit 88 and the data from watermarking circuit 83 will be time multiplexed by multiplexer 84 to provide a combined output for baseband processing. In this way, the extra information is inserted in the silent periods of the input voice.

FIG. 7 shows a watermarking detection circuit 90 for extracting the extra information inserted as digital signals, in a called mobile terminal in accordance with one embodiment of the invention. Watermarking detection circuit 90 detects a pair of pre-defined digital sequences (described below in detail) from the input voice to recover the data as the extra information. The voice will be allowed to pass through watermarking detection circuit 90 and will be output to a decoding circuit 96, which decodes the voice in accordance with a specific communication

standard. A digital-to-analog (DAC) 98 converts the decoded voice into analog signals and provides them to an output device.

In FIGS. 6 and 7, a pre-defined digital sequence is used for marking the start point and end point of the extra information. For example, a digital sequence 10101010101010 may be used
5 for marking the start and end of the extra information. All the extra information must be enclosed within a pair of two such sequences. If the extra information or the input voice contains the same sequence pattern as the start or the end sequence, then this sequence pattern must be transformed. For example, if the extra information contains 10101010101010, this sequence will be changed to 1010101010101110, with "11" being inserted in between the last two bits.

10 In the above, the invention has been illustrated in conjunction with a WWAN and WLAN. However, the invention may be used for roaming between any two wireless communication networks.

While the invention has been described in conjunction with specific embodiments, it is evident that many alternatives, modifications and variations will be apparent to those skilled in the
15 art in light of the foregoing description. Accordingly, it is intended to embrace all such alternatives, modifications and variations as fall within the spirit and scope of the appended claims.

WHAT IS CLAIMED IS:

1. A method performed by a mobile terminal having wireless wide area network (WWAN) and wireless local area network (WLAN) interfaces, the method comprising the steps of:
 - (a) detecting presence of a WWAN and a WLAN;
 - 5 (b) establishing a WWAN call between the mobile terminal as a calling mobile terminal and a called mobile terminal via a WWAN;
 - (c) sending extra information including a handover request together with a network address of the calling mobile terminal to the called mobile terminal, for initiating a WLAN call with the called mobile terminal via a WLAN, if the WLAN is present;
 - 10 (d) receiving a response from the called mobile terminal; and
 - (e) if the response indicates an acceptance of the handover request, establishing the WLAN call with the called mobile terminal via the WLAN.
2. The method of claim 1, further comprising the step of, after step (e), releasing the WWAN call.
- 15 3. The method of claim 1, further comprising the steps of:

during the WLAN call, detecting whether the calling mobile terminal is moving away from the WLAN; and

if the calling mobile terminal is moving away from the WLAN, establishing a new WWAN call with the called mobile terminal via the WWAN.

4. The method of claim 1, further comprising the step of:

detecting a preferred radio interface for communication based on a user profile in the
5 calling mobile terminal;

wherein step (c) is performed if the preferred radio interface is the WLAN interface and the WLAN is present.

5. The method of claim 1, further comprising a step of:

accepting a WLAN call connection with another mobile terminal via a WLAN, as a
10 receiving mobile terminal;

during the WLAN call, detecting whether the receiving mobile terminal is moving away from the WLAN; and

if the receiving mobile terminal is moving away from the WLAN, sending a handover request to the other mobile terminal for initiating a new WWAN call with the other mobile
15 terminal via a WWAN.

6. A method performed by a calling mobile terminal having dual radio interfaces respectively for first and second wireless communication networks, the method comprising the steps of:

- (a) detecting presence of the first and second wireless communication networks;
- (b) establishing a first call between the mobile terminal as a calling mobile terminal and a called mobile terminal via a first wireless communication network;
- (c) sending extra information including a handover request together with a network address of the calling mobile terminal in the second wireless communication network to the called mobile terminal for initiating a second call with the called mobile terminal via the second wireless communication network, if the second wireless communication network is present;
- (d) receiving a response from the called mobile terminal; and
- (e) if the response indicates an acceptance of the handover request, establishing the second call with the called mobile terminal via the second wireless communication network.

7. The method of claim 6, further comprising the step of, after step (e), releasing the first call.

8. The method of claim 6, further comprising the steps of:
during the second call, detecting whether the calling mobile terminal is moving away from the second wireless communication network; and

if the calling mobile terminal is moving away from the second wireless communication network, establishing a third call with the called mobile terminal via the first wireless communication network.

9. The method of claim 6, further comprising a step of:

detecting a preferred radio interface for communication based on a user profile in the calling mobile terminal;

wherein step (c) is performed if the preferred radio interface is for the second wireless communication network and the second wireless communication network is present.

10. The method of claim 6, further comprising a step of:

accepting a fourth call connection with another mobile terminal via the second wireless communication network, as a receiving mobile terminal;

during the fourth call, detecting whether the receiving mobile terminal is moving away from the second wireless communication network; and

if the receiving mobile terminal is moving away from the second wireless communication network, sending a handover request to the other mobile terminal for initiating a fifth call with the other mobile terminal via the first wireless communication network.

11. The method of claim 1 or 6, wherein in step (c) the extra information is sent to the called mobile terminal using a short message service (SMS) technique.

12. The method of claim 1 or 6, wherein in step (c) the extra information is sent to the called mobile terminal using a watermarking technique.

13. The method of claim 12, wherein the extra information is sent to the called mobile terminal via a voice channel between the calling and called mobile terminals.

14. The method of claim 13, wherein the extra information is inserted in the silent durations of input voice.

5 15. The method of claim 11, 12, 13 or 14, wherein the network address is an Internet Protocol (IP) address.

16. A mobile terminal having wireless wide area network (WWAN) and wireless local area network (WLAN) interfaces, comprising:

means for detecting presence of a WWAN and a WLAN;

10 means for establishing a WWAN call between the mobile terminal as a calling mobile terminal and a called mobile terminal via a WWAN;

means for sending extra information including a handover request together with a network address of the calling mobile terminal to the called mobile terminal, for initiating a WLAN call with the called mobile terminal via a WLAN, if the WLAN is present;

15 means for receiving a response from the called mobile terminal; and

means for establishing the WLAN call with the called mobile terminal via the WLAN, the WLAN call establishing means establishing the WLAN call if the response indicates an acceptance of the handover request.

17. The terminal of claim 16, further comprising means for releasing the WWAN call, the releasing means releasing the WWAN call after the WLAN call is established.

18. The terminal of claim 16, further comprising:

means for detecting, during the WLAN call, whether the calling mobile terminal is moving
5 away from the WLAN;

wherein the WWAN call establishing means establishes a new WWAN call with the called mobile terminal via the WWAN, if the calling mobile terminal is moving away from the WLAN.

19. The terminal of claim 16, 17 or 18, further comprising:

means for detecting a preferred radio interface for communication based on a user profile in
10 the calling mobile terminal;

wherein the sending means sends the extra information, if the preferred radio interface is the WLAN interface and the WLAN is present.

20. The terminal of claim 16, further comprising:

means for accepting a WLAN call connection with another mobile terminal via a WLAN,
15 as a receiving mobile terminal;

means for detecting, during the WLAN call, whether the receiving mobile terminal is moving away from the WLAN; and

means for sending a handover request to the other mobile terminal for initiating a new WWAN call with the other mobile terminal via a WWAN, the sending means of the receiving mobile terminal sending the handover request if the receiving mobile terminal is moving away from the WLAN.

5 21. The terminal of claim 16, 17 or 18, wherein the extra information is sent to the called mobile terminal using a short message service (SMS) technique.

 22. The terminal of claim 16, 17 or 18 wherein the extra information is sent to the called mobile terminal using a watermarking technique.

 23. The terminal of claim 22, wherein the extra information is sent to the called mobile
10 terminal via a voice channel between the calling and called mobile terminals.

 24. The terminal of claim 22 or 23, wherein the sending means includes:

 a silence control circuit that receives input voice and detects silent periods in the input voice, the control circuit outputting a control signal upon detecting a silent period;

 a modulation circuit that modulates the extra information into modulated analog signals
15 and is responsive to the control signal, the modulation circuit outputting the modulated analog signals upon receiving the control signal; and

 a time division multiplexer that multiplexes the modulated analog signals into the silent periods of the input voice.

25. The terminal of claim 22 or 23, wherein the sending means includes:

a silence control circuit that receives input voice and detects silent periods in the input voice, the control circuit outputting a control signal upon detecting a silent period;

a watermarking circuit that receives the extra information and is responsive to the control
5 signal, the watermarking circuit outputting the extra information upon receiving the control signal;
and

a time division multiplexer that multiplexes the extra information into the silent periods of digitized input voice.

26. The terminal of claim 20, wherein the accepting means includes:

10 a frequency detection circuit that detects pre-defined frequency patterns representing digital symbols from received voice data; and

a demodulation circuit that demodulates the frequency patterns to output a corresponding digital sequence as the extra information.

27. The terminal of claim 20, wherein the accepting means includes a watermarking
15 detection circuit that detects a pair of pre-defined digital sequences to recover a digital sequence enclosed by the pair as the extra information.

28. The terminal of claim 21, 22, 23, 24, 25, 26 or 27, wherein the network address is an Internet Protocol (IP) address.

29. A mobile terminal having dual radio interfaces respectively for first and second wireless communication networks, comprising:

means for detecting presence of the first and second wireless communication networks;

means for establishing a first call between the mobile terminal as a calling mobile terminal
5 and a called mobile terminal via a first wireless communication network;

means for sending extra information including a handover request together with a network address of the calling mobile terminal in the second wireless communication network to the called mobile terminal for initiating a second call with the called mobile terminal via the second wireless communication network, if the second wireless communication network is present;

10 means for receiving a response from the called mobile terminal; and

means for establishing the second call with the called mobile terminal via the second wireless communication network, the second call establishing means establishing the second call if the response indicates an acceptance of the handover request.

30. The terminal of claim 29, further comprising means for releasing the first call, the
15 releasing means releasing the first call after the second call is established.

31. The terminal of claim 29, further comprising:

means for detecting, during the second call, whether the calling mobile terminal is moving away from the second wireless communication network;

wherein the first call establishing means establishes a third call with the called mobile terminal via the first wireless communication network, if the calling mobile terminal is moving away from the second wireless communication network.

32. The terminal of claim 29, further comprising:

5 means for detecting a preferred radio interface for communication based on a user profile in the calling mobile terminal;

wherein the sending means sends the extra information if the preferred radio interface is for the second wireless communication network and the second wireless communication network is present.

10 33. The terminal of claim 29, further comprising:

means for accepting a fourth call connection with another mobile terminal via the second wireless communication network, as a receiving mobile terminal; and

means for detecting, during the fourth call, whether the receiving mobile terminal is moving away from the second wireless communication network; and

15 means for sending a handover request to the other mobile terminal for initiating a fifth call with the other mobile terminal via the first wireless communication network, the sending means of the receiving mobile terminal sending the handover request if the receiving mobile terminal is moving away from the second wireless communication network.

23

34. The terminal of claim 29, 30 or 31, wherein the extra information is sent to the called mobile terminal using a short message service (SMS) technique.

35. The terminal of claim 29, 30 or 31 wherein the extra information is sent to the called mobile terminal using a watermarking technique.

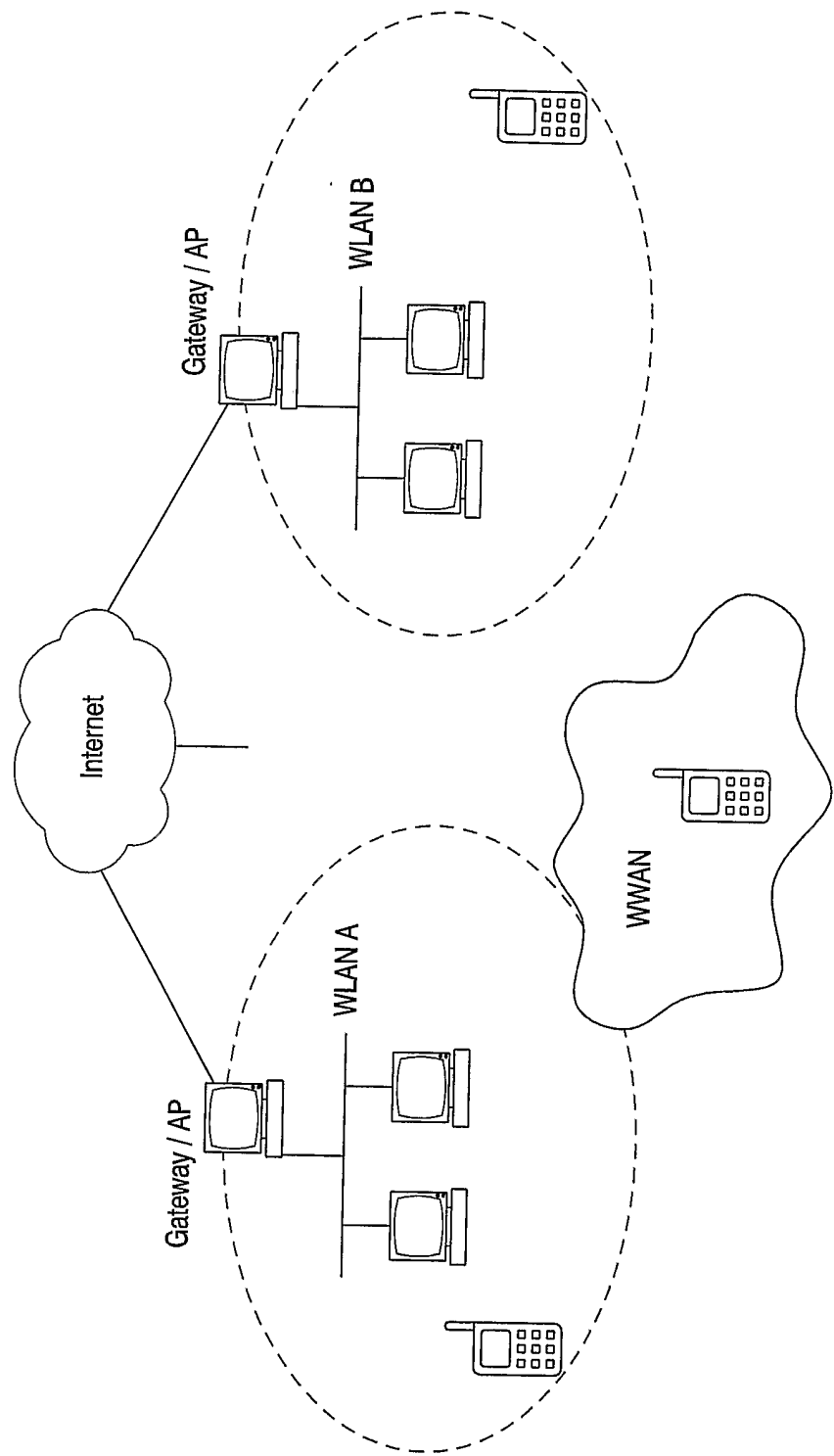

FIG. 1

2/5

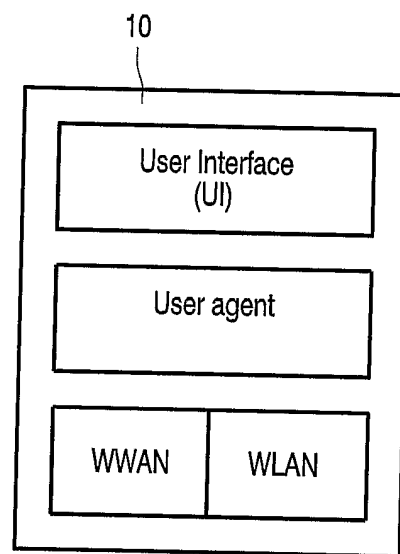

FIG. 2

3/5

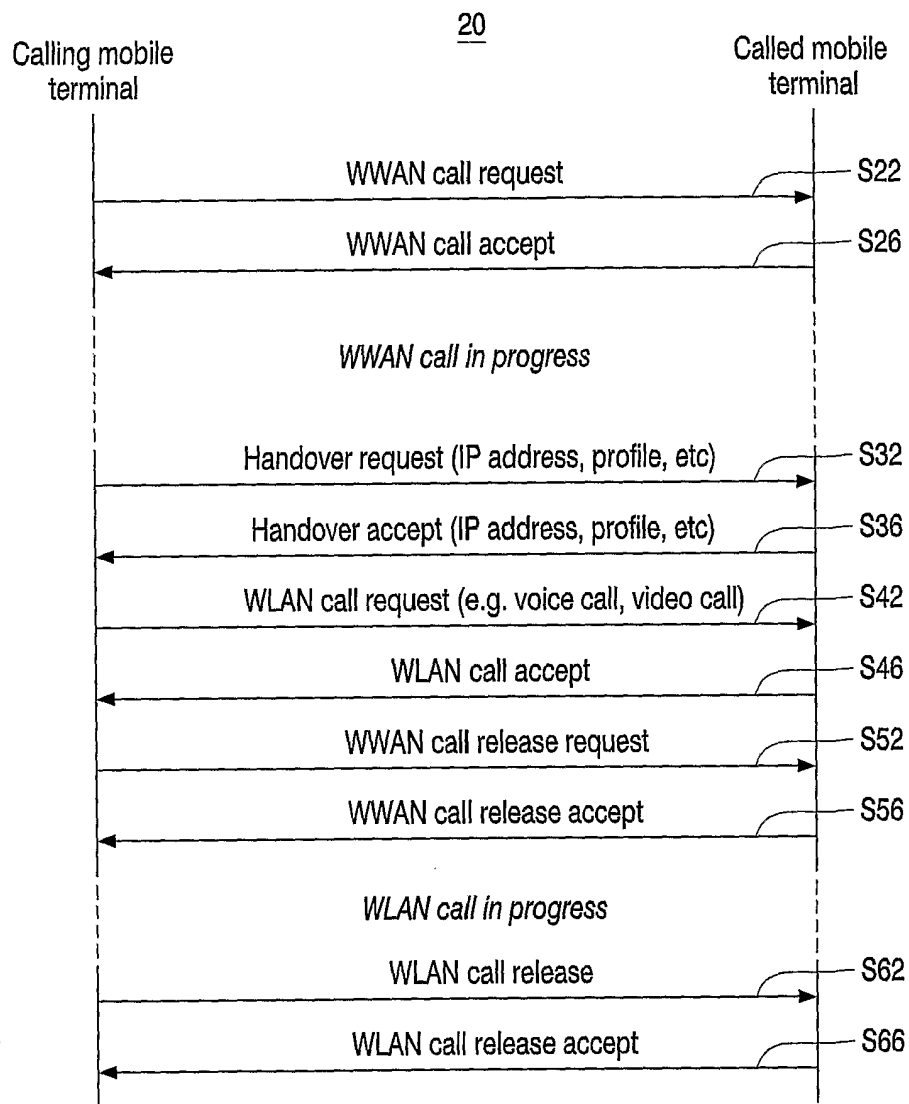

FIG. 3

4/5

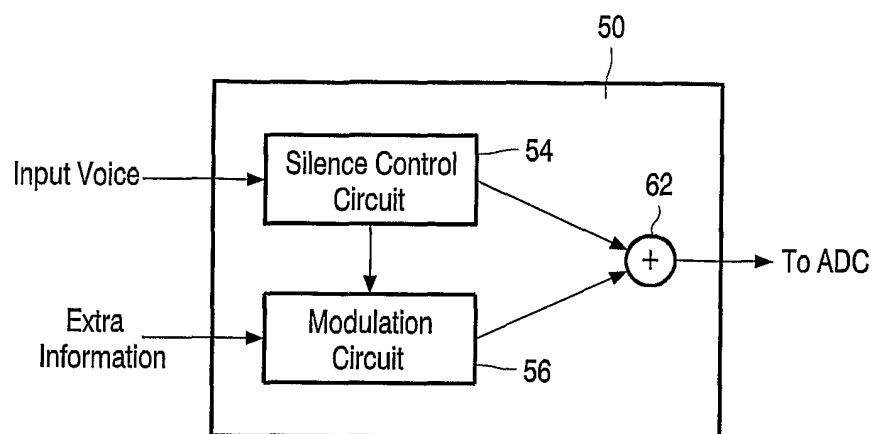

FIG. 4

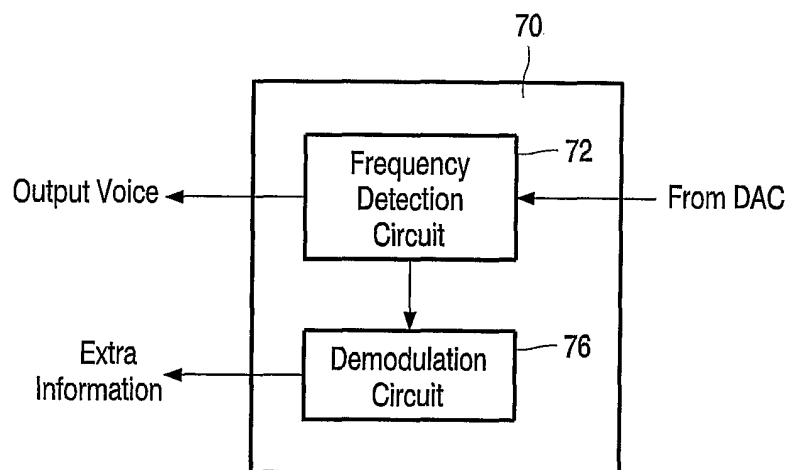

FIG. 5

5/5

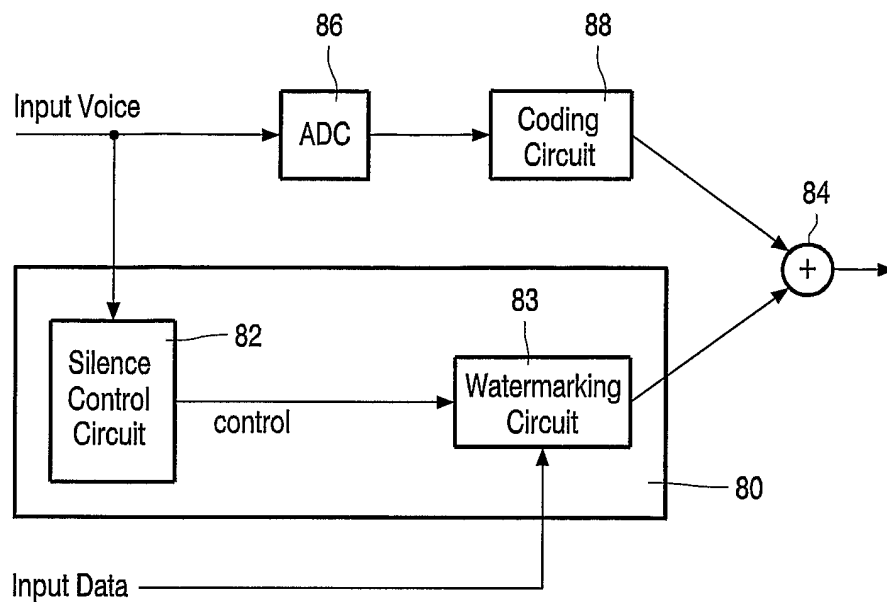

FIG. 6

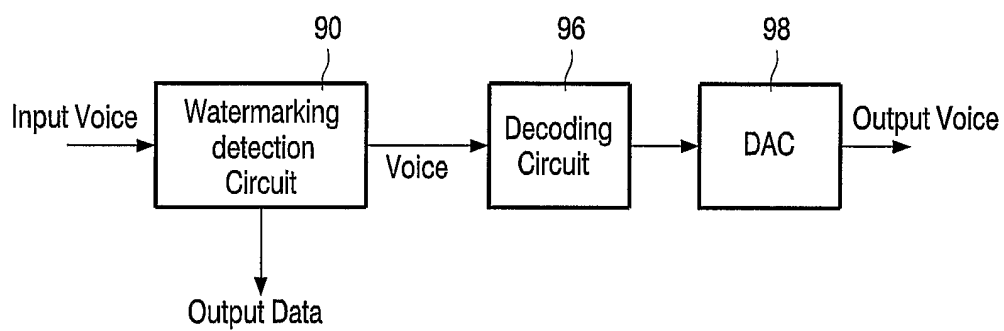

FIG. 7

INTERNATIONAL SEARCH REPORT

onal Application No

IB2004/050612

A. CLASSIFICATION OF SUBJECT MATTER
IPC 7 H04L12/28

According to International Patent Classification (IPC) or to both national classification and IPC

B. FIELDS SEARCHED

Minimum documentation searched (classification system followed by classification symbols)

IPC 7 H04L H04Q

Documentation searched other than minimum documentation to the extent that such documents are included in the fields searched

Electronic data base consulted during the international search (name of data base and, where practical, search terms used)

EPO-Internal, WPI Data, INSPEC

C. DOCUMENTS CONSIDERED TO BE RELEVANT

Category *	Citation of document, with indication, where appropriate, of the relevant passages	Relevant to claim No.
X	<p>US 2002/085516 A1 (BRIDGELALL RAJ) 4 July 2002 (2002-07-04) abstract figures 1-13 page 1, column 1, paragraph 5 page 2, column 1, paragraph 11 pages 3-4 pages 5-6, paragraphs 51,52,58 pages 7-8, paragraph 62-84 claims 1-24</p> <p style="text-align: center;">----- -/--</p>	1-35

☒ Further documents are listed in the continuation of box C.

☒ Patent family members are listed in annex.

* Special categories of cited documents :

A document defining the general state of the art which is not considered to be of particular relevance

E earlier document but published on or after the international filing date

L document which may throw doubts on priority claim(s) or which is cited to establish the publication date of another citation or other special reason (as specified)

O document referring to an oral disclosure, use, exhibition or other means

P document published prior to the international filing date but later than the priority date claimed

T later document published after the international filing date or priority date and not in conflict with the application but cited to understand the principle or theory underlying the invention

X document of particular relevance; the claimed invention cannot be considered novel or cannot be considered to involve an inventive step when the document is taken alone

Y document of particular relevance; the claimed invention cannot be considered to involve an inventive step when the document is combined with one or more other such documents, such combination being obvious to a person skilled in the art.

& document member of the same patent family

Date of the actual completion of the international search

28 July 2004

Date of mailing of the international search report

03/08/2004

Name and mailing address of the ISA

European Patent Office, P.B. 5818 Patentlaan 2
NL - 2280 HV Rijswijk
Tel. (+31-70) 340-2040, Tx. 31 651 epo nl,
Fax: (+31-70) 340-3016

Authorized officer

GONZALEZ GUTIERREZ

INTERNATIONAL SEARCH REPORT

International Application No

IB2004/050612

C.(Continuation) DOCUMENTS CONSIDERED TO BE RELEVANT

Category °	Citation of document, with indication, where appropriate, of the relevant passages	Relevant to claim No.
P,X	<p>US 2003/134636 A1 (ARAVAMUDAN MURALI ET AL) 17 July 2003 (2003-07-17)</p> <p>abstract figures 1-31 page 2, paragraph 20-22 page 5, paragraph 72-75 pages 6-8 claims 1,12,20</p> <p>-----</p>	<p>1-11, 16-21, 29-34</p>

INTERNATIONAL SEARCH REPORT

Information on patent family members

ional Application No

IB2004/050612

Patent document cited in search report	Publication date	Patent family member(s)	Publication date
US 2002085516 A1	04-07-2002	BR 0108933 A	24-12-2002
		CA 2398185 A1	11-07-2002
		EP 1346597 A2	24-09-2003
		WO 02054820 A2	11-07-2002
		ZA 200205665 A	20-10-2003
US 2003134636 A1	17-07-2003	WO 03061177 A2	24-07-2003