



(86) Date de dépôt PCT/PCT Filing Date: 2002/11/20
(87) Date publication PCT/PCT Publication Date: 2003/05/30
(85) Entrée phase nationale/National Entry: 2003/07/08
(86) N° demande PCT/PCT Application No.: KR 2002/002170
(87) N° publication PCT/PCT Publication No.: 2003/045001
(30) Priorité/Priority: 2001/11/20 (2001/72485) KR

(51) Cl.Int.⁷/Int.Cl.⁷ H04L 1/16
(71) Demandeur/Applicant:
SAMSUNG ELECTRONICS CO., LTD., KR
(72) Inventeurs/Inventors:
HA, SANG-HYUCK, KR;
KIM, MIN-GOO, KR
(74) Agent: MARKS & CLERK

(54) Titre : PROCEDE ET APPAREIL DE DETERMINATION D'UN SCHEMA DE MODULATION POUR UNE
RETRANSMISSION DANS UN SYSTEME DE COMMUNICATION

(54) Title: METHOD AND APPARATUS FOR DETERMINING MODULATION SCHEME FOR RETRANSMISSION IN A
COMMUNICATION SYSTEM

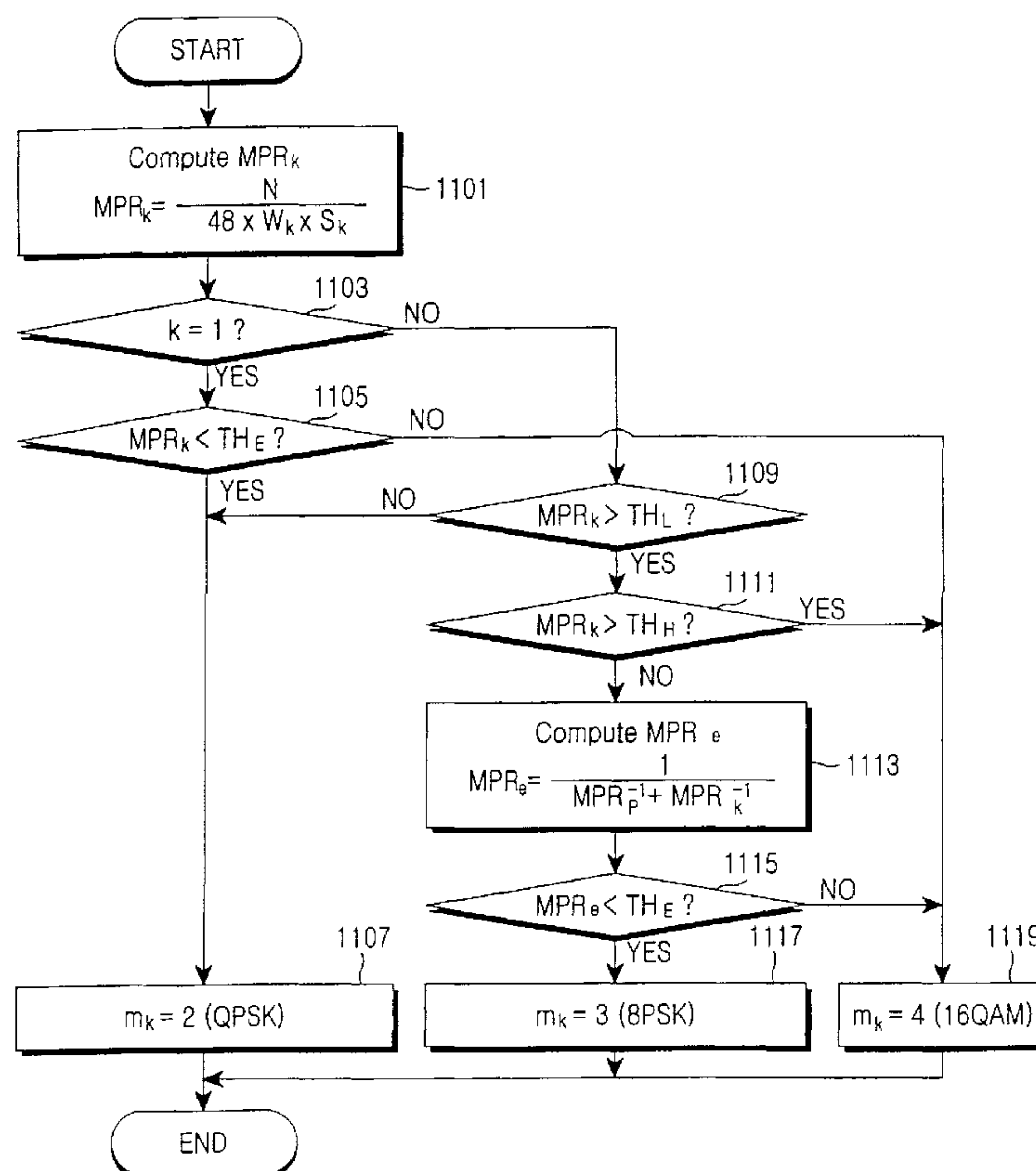

(57) Abrégé/Abstract:

A method and apparatus for determining an optimum modulation scheme for a retransmission in a communication system supporting HARQ. When two modulation schemes are available, Information is modulated in the lower-order modulation



(57) **Abrégé(suite)/Abstract(continued):**

scheme if a first MPR is less than a first threshold, and in the higher-order modulation scheme if the first MPR is greater than or equal to the first threshold. Here, an MPR is determined by an EP size, the number of Walsh codes, and the number of slots per sub-packet. A second MPR is calculated using an EP size, the number of Walsh codes, and the number of slots per sub-packet. If the first MPR is equal to or less than a second threshold greater than the first threshold, the lower-order modulation scheme is selected. If the second MPR is greater than the second threshold, the higher-order modulation scheme is selected.

ABSTRACT

5 A method and apparatus for determining an optimum modulation scheme
for a retransmission in a communication system supporting HARQ. When two
modulation schemes are available, Information is modulated in the lower-order
modulation scheme if a first MPR is less than a first threshold, and in the higher-
ordeulation scheme if the first MPR is greater than or equal to the first threshold.
Here, an MPR is determined by an EP size, the number of Walsh codes, and the
number of slots per sub-packet A second MPR is calculated using an EP size,
10 the number of Walsh codes, and the number of slots per sub-packet. If the first
MPR is equal to or less than a second threshold greater than the first threshold,
the lower-order modulation scheme is selected. If the second MPR is greater than
the second threshold, the higher-order modulation scheme is selected.

- 1 -

**METHOD AND APPARATUS FOR DETERMINING MODULATION
SCHEME FOR RETRANSMISSION IN A COMMUNICATION SYSTEM**

BACKGROUND OF THE INVENTION

5

1. Field of the Invention

10

The present invention relates generally to a communication system that determines a modulation and coding scheme adaptively, and in particular, to a method and apparatus for determining an optimum modulation scheme for retransmission in a given environment.

2. Description of the Related Art

15

20

25

In a future mobile communication system (3GPP2 1xEV-DV: 3rd Generation Partnership Project 2 1xEvolution-Data and Voice, or 3GPP HSDPA: 3GPP High Speed Downlink Packet Access), if the number of available Walsh codes, that is, an available Walsh code space is given, the size of an encoder packet (EP) to be transmitted and the number of slots per sub-packet are determined according to channel condition and data backlog. A slot is a transmission unit having a predetermined time span and data backlog indicates the state of a buffer that stores data received from a higher layer. If the EP size and the number of slots per sub-packet are determined, this implies that a data rate is determined. An EP is then transmitted by selecting one of as many combinations of modulation schemes and coding rates as modulations supported in the system. For efficient packet transmission, it is very important to select an optimum modulation and coding scheme that minimizes BER (Bit Error Rate) and PER (Packet Error Rate) because the error rate of each modulation and coding scheme is different.

30

35

According to a proposed modulation scheme determining method for 3GPP2 1xEV-DV under standardization, a modulation scheme is selected referring to a look-up table listing data rates mapped to modulation schemes on a one-to-one basis for each EP size in a given Walsh code space. The look-up table, was made to offer an optimum modulation and coding scheme only at an initial transmission, which minimizes BER or PER under a given condition. However, even if a sub-packet is to be retransmitted due to failure of the previous transmission, the look-up table is still used. Without considering the previous sub-packet transmissions, therefore, an inappropriate modulation scheme may be selected, resulting in degradation of system performance.

- 2 -

SUMMARY OF THE INVENTION

It is, therefore, an object of the present invention to provide an apparatus and method for determining an optimum modulation scheme for a retransmission by taking previous sub-packet transmissions into account in a mobile communication system using a variable modulation scheme and IR (Incremental Redundancy) as an HARQ (Hybrid Automatic Retransmission reQuest) technique.

To achieve the above and other objects, according to one aspect of the present invention, in a communication system using two modulation schemes, information is modulated at an initial transmission in the lower-order modulation scheme if a first MPR (Modulation Order Product Code Rate) is less than a first threshold, and in the higher-order modulation scheme if the first MPR is greater than or equal to the first threshold. Here, an MPR indicates a spectral efficiency for a transmission and is determined by an EP size, the number of available Walsh codes, and the number of slots per sub-packet that are used for the transmission. To select one of the modulation schemes for a retransmission, a second MPR is calculated using an EP size, the number of available Walsh codes, and the number of slots per sub-packet that are used for the retransmission. If the second MPR is equal to or less than a second threshold greater than the first threshold, the lower-order modulation scheme is selected. If the second MPR is greater than the second threshold, the higher-order modulation scheme is selected.

According to another aspect of the present invention, in a communication system using at least three modulation schemes, information is modulated at an initial transmission in the lowest-order modulation scheme if a first MPR is less than a first threshold, and in a modulation scheme having a modulation order higher than the lowest modulation order if the first MPR is greater than or equal to the first threshold. Here, an MPR indicates a spectral efficiency for a transmission and is determined by an EP size, the number of available Walsh codes, and the number of slots per sub-packet that are used for the transmission. To select one of the available modulation schemes for retransmission, a second MPR indicating a spectral efficiency for the retransmission is calculated using an EP size, the number of available Walsh codes, and the number of slots per sub-packet that are used for the retransmission. If the second MPR is equal to or less than a second threshold greater than the first threshold, the lowest-order

- 3 -

modulation scheme is selected. If the second MPR is greater than the second threshold and equal to or less than a third threshold which is greater than the second threshold, an equivalent MPR (MPR_e) is calculated using the first MPR and the second MPR. If MPR_e is less than a fourth threshold, a low-order modulation scheme is selected among modulation schemes excluding the lowest-order modulation scheme. If MPR_e is greater than or equal to the fourth threshold, a high-order modulation scheme is selected among the modulation schemes excluding the lowest-order modulation scheme. If the second MPR is greater than the third threshold, the highest-order modulation scheme is selected.

According to a further aspect of the present invention, in a communication system using two modulation schemes, information is modulated in one of the modulation schemes at an initial transmission. An apparatus for determining a modulation scheme for a retransmission includes a plurality of modulators using different modulation schemes, a modulator selector, and a demultiplexer. The modulator selector calculates an MPR for each transmission and compares the MPR with a threshold. According to the comparison result, the modulator selector selects one of the modulation schemes and outputs a modulator selection signal indicating the determined modulation scheme. The demultiplexer outputs input data to a modulator selected according to the modulator selection signal.

BRIEF DESCRIPTION OF THE DRAWINGS

The above and other objects, features and advantages of the present invention will become more apparent from the following detailed description when taken in conjunction with the accompanying drawings in which:

FIG. 1 illustrates graphs showing spectral efficiency versus E_c/N_t (dB) in QPSK, 8PSK, and 16QAM for retransmission when $MPR_2=1.5$ and $MPR_e=0.75$;

FIG. 2 illustrates graphs showing spectral efficiency versus E_c/N_t (dB) in QPSK, 8PSK, and 16QAM for retransmission when $MPR_2=1.5$ and $MPR_e=0.5$;

FIG. 3 illustrates graphs showing spectral efficiency versus E_c/N_t (dB) in QPSK, 8PSK, and 16QAM for retransmission when $MPR_2=2.0$ and $MPR_e=0.545$;

FIG. 4 illustrates graphs showing spectral efficiency versus E_c/N_t (dB) in QPSK, 8PSK, and 16QAM for retransmission when $MPR_2=2.4$ and $MPR_e=0.571$;

FIG. 5 illustrates graphs showing spectral efficiency versus E_c/N_t (dB) in

- 4 -

QPSK, 8PSK, and 16QAM for retransmission when $MPR_2=2.667$ and $MPR_e=1.412$;

FIG. 6 illustrates graphs showing spectral efficiency versus E_c/N_t (dB) in QPSK, 8PSK, and 16QAM for retransmission when $MPR_2=3.0$ and $MPR_e=0.6$;

FIG. 7 illustrates graphs showing spectral efficiency versus E_c/N_t (dB) in QPSK, 8PSK, and 16QAM for retransmission when $MPR_2=3.2$ and $MPR_e=1.548$;

FIG. 8 illustrates graphs showing spectral efficiency versus E_c/N_t (dB) in QPSK, 8PSK, and 16QAM for retransmission when $MPR_2=6.0$ and $MPR_e=2.0$;

FIG. 9 illustrates graphs showing spectral efficiency versus E_c/N_t (dB) in QPSK, 8PSK, and 16QAM for retransmission when $MPR_2=6.0$ and $MPR_e=1.2$;

FIG. 10 is a flowchart illustrating an operation for determining a modulation scheme for a retransmission according to an embodiment of the present invention;

FIG. 11 is a flowchart illustrating an operation for determining modulation schemes for an initial transmission and a retransmission according to the embodiment of the present invention;

FIG. 12 is a flowchart illustrating an operation for determining a modulation scheme for a retransmission according to another embodiment of the present invention;

FIG. 13 is a flowchart illustrating an operation for determining modulation schemes for an initial transmission and a retransmission according to the second embodiment of the present invention; and

FIG. 14 is a block diagram of a transmitter in a communication system using a plurality of modulation schemes.

DETAILED DESCRIPTION OF THE PREFERRED EMBODIMENTS

Preferred embodiments of the present invention will be described herein below with reference to the accompanying drawings. In the following description, well-known functions or constructions are not described in detail since they would obscure the invention in unnecessary detail.

Hereinbelow, the relation between a modulation and coding scheme for an initial transmission and a modulation and coding scheme for a retransmission will be analyzed and how to determine optimum modulation schemes for the initial transmission and the retransmission will be described. Terms "modulation scheme" and "modulation order" are used in the same sense. Variables used

- 5 -

herein are defined as follows.

N: an EP size;

W_k : the number of available Walsh codes for a kth transmission;

5 S_k : the number of slots per sub-packet at the kth transmission;

MPR_k : the product of a modulation order and a code rate for the kth transmission;

m_k : a modulation order for the kth transmission; and

r_k : a code rate for the kth transmission.

10

Determination of Modulation Scheme for Initial Transmission

15

In a digital communication system, as a modulation order and a code rate decrease, BER and PER also decrease. If an available frequency bandwidth is given, the product of a modulation order and a code rate is fixed and the modulation order and the code rate cannot both be decreased at the same time. Considering the trade-off relation between the modulation order and the code rate, therefore, a modulation and coding scheme must be selected which minimizes the error rate of the system in a given environment.

20

25

A method of selecting a modulation scheme for initial transmission is disclosed in Korea Patent Application No. 2001-41884 entitled "Apparatus and Method for Determining Modulation Scheme in a Communication system", filed by the present applicant. According to this application, an optimum modulation and coding scheme is determined for initial transmission by calculating MPR (Modulation order Product code Rate), a kind of entropy reflecting spectral efficiency. MPR is defined as the average number of information bits per modulation symbol.

30

On the assumption that an EP size, a Walsh code space, and the number of slots per sub-packet are predetermined, an MPR for the initial transmission, MPR_1 is determined, as defined above, by

$$\begin{aligned} MPR_1 &= \frac{N}{\frac{W_1}{32} \times 1536 \times S_1} = \frac{N}{48 \times W_1 \times S_1} \\ &= m_1 \times \frac{N}{m_1 \times \frac{W_1}{32} \times 1536 \times S_1} = m_1 \times r_1 \end{aligned}$$

..... (1)

- 6 -

where 1536 and 32 are respectively the number of PN (Pseudorandom Noise) chips per slot (1.25ms) and the length of a Walsh code assigned to a packet channel in 3GPP2 1xEV-DV. The number of PN chips per slot and the Walsh length are system-dependent. Therefore, 1536 and 32 are replaced with appropriate values if different PN chip number and Walsh length are used. As noted from Eq. (1), MPR can be expressed as the product of a modulation order and a code rate. According to the highest modulation order and code rate available for the initial transmission, MPR_1 ranges as follows.

$$0 < MPR_1 \leq m_{max} \times r_{max} \dots\dots (2)$$

In 3GPP2 1xEV-DV, since the highest modulation order and code rate are 4 and 4/5, respectively, MPR_1 is greater than 0 and equal to or less than 3.2 by Eq. (2).

Based on MPR_1 , a modulation order m_1 for the initial transmission is determined by

(Table 1)

<p>If $MPR_1 < TH_E$, $m_1 = 2$ (Select QPSK) Else, $m_1 = 4$ (Select 16QAM)</p>

In Table 1, TH_E is a threshold MPR, empirically 1.5 in 3GPP2 1xEV-DV.

Determination of Modulation Scheme for Retransmission

The future mobile communication system (3GPP2 1xEV-DV or 3GPP HSDPA) supports HARQ for retransmitting part of an EP when its transmission fails. HARQ techniques include CC (Chase Combining) and IR (Incremental Redundancy). IR offers better performance than CC because an initial transmission sub-packet is different from its retransmission sub-packet and a coding gain is obtained due to the decrease of an accumulated code rate in IR.

As is done for an initial transmission, an optimum modulation and coding scheme must be selected for a retransmission, though in a different manner. While a modulation scheme is determined for the initial transmission according to an EP size, a Walsh code space, and the number of slots per sub-packet as illustrated in Table 1, previously transmitted sub-packets must be

- 7 -

considered in determining a modulation scheme for a retransmission.

Especially in a communication system using IR as an HARQ technique, spectral efficiency decreases as the number of transmissions increases. Hence, an equivalent spectral efficiency must be detected taking previously transmitted sub-packets into account to select an optimum modulation scheme for a retransmission.

At the initial transmission, a code rate is lower than 1.0. For example, it is lower than 4/5 in 3GPP2 1xEV-DV. However, due to the presence of an initial transmission sub-packet, the highest code rate is preferably not limited at the retransmission. Therefore, a code rate may be higher than 1.0 at the retransmission. In this case, an error rate drastically increases as compared to a code rate lower than 1.0. If some modulation and coding schemes have a code rate higher than 1.0 and others have a code rate equal to or lower than 1.0, it is preferable to exclude the modulation and coding scheme having a code rate higher than 1.0 at the retransmission. If all available modulation and coding schemes have a code rate higher than 1.0 for retransmission, a modulation scheme having the highest modulation order allowed in the system is preferably used.

Table 2 illustrates available modulation schemes according to the range of a retransmission MPR, MPR_k ($k \geq 2$) and its corresponding code rate range.

(Table 2)

If $0 < MPR_k \leq 2.0$ (that is, $0 < r_k \leq \frac{2.0}{m_k}$), $m_k \in \{2, 3, 4\}$
Else, if $2.0 < MPR_k \leq 3.0$ (that is, $\frac{2.0}{m_k} < r_k \leq \frac{3.0}{m_k}$), $m_k \in \{3, 4\}$
Else, that is, $r_k > \frac{3.0}{m_k}$, $m_k \in \{4\}$

If the range of MPR_k is determined, available modulation schemes are obtained by Table 2. One of the available modulation schemes is finally selected according to an equivalent spectral efficiency MPR_e which reflects previous transmission sub-packets and the current retransmission sub-packet. According to the present invention, a modulation order and a code rate for a retransmission are finally determined based on MPR_e .

When an initial transmission fails and retransmission is to be carried out,

- 8 -

a spectral efficiency for a first retransmission, MPR_2 is calculated in the same manner as MPR_1 by

$$\begin{aligned} MPR_2 &= \frac{N}{\frac{W_2}{32} \times 1536 \times S_2} = \frac{N}{48 \times W_2 \times S_2} \\ &= m_2 \times \frac{N}{m_2 \times \frac{W_2}{32} \times 1536 \times S_2} = m_2 \times r_2 \end{aligned} \quad \dots\dots (3)$$

As stated before, both MPR_2 and MPR_e are required to select an optimum modulation scheme for the first retransmission. Given a Walsh code space W_2 and the number S_2 of slots per sub-packet for the first retransmission,

$$\begin{aligned} MPR_e &= \frac{N}{\frac{W_1}{32} \times 1536 \times S_1 + \frac{W_2}{32} \times 1536 \times S_2} = \frac{N}{48 \times (W_1 \times S_1 + W_2 \times S_2)} \\ &= \frac{1}{\left(\frac{N}{48 \times W_1 \times S_1}\right)^{-1} + \left(\frac{N}{48 \times W_2 \times S_2}\right)^{-1}} = \frac{1}{MPR_1^{-1} + MPR_2^{-1}} \end{aligned} \quad \dots\dots (4)$$

As shown in Eq. (4), the equivalent spectral efficiency MPR_e reflecting the two transmissions is calculated using the EP size N , the Walsh code spaces W_1 and W_2 , and the slot numbers S_1 and S_2 , or MPR_1 and MPR_2 computed by Eq. (1) and Eq. (3). It is to be noted here that both code rates for the initial transmission and the retransmission must be equal to or lower than 1.0 to select a modulation scheme for the retransmission based on MPR_e calculated by Eq. (4). If the code rate for the retransmission is higher than 1.0, the retransmission gets more influential than the initial transmission. Under such circumstances, it is inappropriate to determine the modulation scheme for the retransmission according to MPR_e . Available modulation schemes are limited according to the range of MPR_2 for the same reason.

On the other hand, if both the code rates for the initial transmission and the retransmission are equal to or lower than 1, MPR_e is useful in selecting an optimum modulation scheme for the retransmission. As disclosed in the above Korean application No. 2001-41884, if MPR_e is less than the threshold TH_E , an

error rate decreases as a modulation order decreases. If MPR_e is greater than the threshold TH_E , the error rate decreases as the modulation order increases. Accordingly, it is preferable to select an available lowest-order modulation scheme in the former case and an available highest-order modulation scheme in the latter case in order to minimize the error rate of the system. In the three cases depicted in Table 2, an optimum modulation scheme is selected for the retransmission as follows.

(1) $0 < MPR_2 \leq 2.0$ (available modulation orders m_2 are 2, 3 and 4): since $0 < MPR_1 \leq 3.2$,

$$MPR_e = \frac{MPR_1 \times MPR_2}{MPR_1 + MPR_2} \leq \frac{3.2 \times 2.0}{3.2 + 2.0} = 1.231 < TH_E (= 1.5)$$

Thus, the lowest order 2 is selected as m_2 irrespective of MPR_1 .

(2) $2.0 < MPR_2 \leq 3.0$ (available modulation orders m_2 are 3 and 4): since $0 < MPR_1 \leq 3.2$,

$$MPR_e = \frac{MPR_1 \times MPR_2}{MPR_1 + MPR_2} \leq \frac{3.2 \times 3.0}{3.2 + 3.0} = 1.548$$

Since MPR_e will be less than 1.5 in most cases in this range of MPR_1 and MPR_2 , the lower order 3 will usually be selected as m_2 . Yet, in cases where MPR_e is equal to or greater than 1.5, the higher order 4 is selected as m_2 . Therefore, this case branches into two sub-cases depending on the range of MPR_2 , as shown immediately below:

(2-1) $2.0 < MPR_2 \leq 2.823$:

$$MPR_e = \frac{MPR_1 \times MPR_2}{MPR_1 + MPR_2} \leq \frac{3.2 \times 2.823}{3.2 + 2.823} = 1.499 < TH_E (= 1.5)$$

Thus, the lower order 3 is selected as m_2 irrespective of MPR_1 .

(2-2) $2.823 < MPR_2 \leq 3.0$: This depends on the value of MPR_1 in the equation for MPR_e . If MPR_e is less than 1.5, the lower order 3 is selected as m_2 and MPR_e is equal to or greater than 1.5, the higher order 4 is selected as m_2 .

(3) $MPR_2 > 3.0$ (an available modulation order m_2 is 4): The only available modulation order is 4. Therefore, m_2 is always 4 irrespective of MPR_1 .

To cover two or more retransmission occurrences, the above modulation scheme determination method for retransmission is generalized as follows.

- 10 -

First, an MPR for the current retransmission, MPR_k is calculated by

$$\begin{aligned}
 MPR_k &= \frac{N}{\frac{W_k}{32} \times 1536 \times S_k} = \frac{N}{48 \times W_k \times S_k} \\
 &= m_k \times \frac{N}{m_k \times \frac{W_k}{32} \times 1536 \times S_k} = m_k \times r_k
 \end{aligned}
 \tag{5}$$

If $0 < MPR_k \leq 2.0$, QPSK is selected, and if $MPR_k > 3.0$, 16QAM is selected.

If $2.0 < MPR_k \leq 3.0$, an equivalent MPR reflecting the previous transmissions up to now, MPR_e is calculated by

$$\begin{aligned}
 MPR_e &= \frac{1}{\sum_{i=1}^k \left(\frac{N}{48 \times W_i \times S_i} \right)^{-1}} = \frac{1}{\sum_{i=1}^k MPR_i^{-1}} \\
 &= \frac{1}{\sum_{i=1}^{k-1} MPR_i^{-1} + MPR_k^{-1}} = \frac{1}{MPR_p^{-1} + MPR_k^{-1}} \\
 &\text{where } MPR_p = \sum_{i=1}^{k-1} MPR_i^{-1}
 \end{aligned}
 \tag{6}$$

In Eq. (6), MPR_p is an MPR reflecting the whole previous sub-packet transmissions from time 1 to time $k-1$ if the current time is k . Until sub-packet retransmission is successful, MPR_p is updated at each retransmission and stored in a receiver of a mobile station.

Table 3 below sums up selection of an optimum modulation scheme for retransmission according to MPR_k ($k \geq 2$) and MPR_e .

(Table 3)

- 11 -

<i>If $0 < MPR_k \leq TH_L$,</i>	<i>$m_k = 2$ (Select QPSK)</i>
<i>Else, if $TH_L < MPR_k \leq TH_H$,</i>	
<i>if $MPR_e < TH_E$,</i>	<i>$m_k = 3$ (Select 8PSK)</i>
<i>else,</i>	<i>$m_k = 4$ (Select 16QAM)</i>
<i>Else,</i>	<i>$m_k = 4$ (Select 16QAM)</i>

Where TH_L , TH_H , and TH_E are empirical values, 2.0, 3.0, and 1.5, respectively. If $2.0 < MPR_k \leq 3.0$, 8PSK ensures the least error rate as compared to QPSK and 16QAM. The performance difference between 8PSK and QPSK is equal to or less than 1.0dB. Here, TH_E represents 1.5 as a value obtained in an initial transmission. However, The TH_E may have a value different from 1.5. Therefore, even if 8PSK is excluded in selecting a modulation scheme for a retransmission, system performance is not degraded much. Excluding 8PSK, Table 3 is simplified to Table 4.

(Table 4)

<i>If $0 < MPR_k \leq TH_M$,</i>	<i>$m_k = 2$ (Select QPSK)</i>
<i>Else,</i>	<i>$m_k = 4$ (Select 16QAM)</i>

While TH_M is set to the mean value of TH_L and TH_H , 2.5, it can be empirically optimized.

To verify the effectiveness of the above-described modulation scheme determining method for retransmission, simulations were performed under the conditions listed in Table 5 below.

(Table 5)

Physical Channel	AWGN
EP size	2304
Number of Chips per Slot	1536
Walsh Length in Packet Channel	32
Channel Interleaver	P-BRO Interleaver
Modulation Mapping	Systematic Mapping Used
Mother Code Rate	1/5 Turbo Code
Decoding Algorithm	Max LogMAP
Maximum Number of Iterations	8
HARQ Scheme	IR

- 12 -

Maximum Number of Retransmissions	1
-----------------------------------	---

Simulations 1, 2 and 3 are about the case where $0 < \text{MPR}_2 \leq 2.0$. Table 6 lists simulation conditions for an initial transmission and a retransmission in Simulations 1, 2 and 3. FIGs. 1, 2 and 3 illustrate graphs showing spectral efficiency versus E_c/N_t (dB) according to modulation schemes used for the retransmission in Simulations 1, 2 and 3, respectively. Thus, FIG. 1 shows graphs for simulation 1, FIG. 2 shows graphs for simulation 2 and FIG. 3 shows graphs for simulation 3. E_c/N_t (dB) is a SNR (Signal to Noise Ratio), representing a ratio of energy per chip to noise power density. As shown in FIGs. 1, 2 and 3, E_c/N_t (dB) required to achieve the same spectral efficiency is less when QPSK (modulation order=2) is used than when 8PSK (modulation order=3) or 16QAM (modulation order=4) is used for the retransmission. That is, QPSK is optimum for the retransmission according to Table 3.

(Table 6)

(Table 6)

Simulation 1	1st TX (k=1)	2nd TX (k=2)
Walsh code Space	16	16
Number of Slots per Sub-packet	2	2
MPR_k	1.5	1.5
MPR_e	0.75	
Simulation 2	1st TX (k=1)	2nd TX (k=2)
Walsh code Space	16	8
Number of Slots per Sub-packet	4	4
MPR_k	0.75	1.5
MPR_e	0.5	
Simulation 3	1st TX (k=1)	2nd TX (k=2)
Walsh code Space	16	6
Number of Slots per Sub-packet	4	4
MPR_k	0.75	2.0
MPR_e	0.5	

Simulations 4, 5 and 6 are about the case where $2.0 < \text{MPR}_2 \leq 3.0$. Table 7 lists simulation conditions for an initial transmission and a retransmission in Simulations 4, 5 and 6. FIGs. 4, 5 and 6 illustrate graphs showing spectral efficiency versus E_c/N_t (dB) according to modulation schemes used for the

- 13 -

retransmission in simulations 4, 5 and 6, respectively. As noted from FIGs. 4, 5 and 6, E_c/N_t (dB) required to achieve the same spectral efficiency is less when 8PSK (modulation order=3) is used than when QPSK (modulation order=2) or 16QAM (modulation order=4) is used for the retransmission. That is, 8PSK is optimum for the retransmission for these cases where $MPR_e < 1.5$, according to Table 3. However, the performance difference between 8PSK and 16QAM is less than 0.1dB.

(Table 7)

(Table 7)

Simulation 1	1 st TX (k=1)	2nd TX (k=2)
Walsh code Space	16	5
Number of Slots per Sub-packet	4	4
MPR _k	0.75	2.4
MPR _e	0.571	
Simulation 2	1st TX (k=1)	2nd TX (k=2)
Walsh code Space	16	18
Number of Slots per Sub-packet	1	1
MPR _k	3.0	2.667
MPR _e	1.412	
Simulation 3	1st TX (k=1)	2nd TX (k=2)
Walsh code Space	16	4
Number of Slots per Sub-packet	4	4
MPR _k	0.75	3.0
MPR _e	0.6	

Simulations 7, 8 and 9 are about the case where $MPR_2 > 3.0$. Table 8 lists simulation conditions for an initial transmission and a retransmission in Simulations 7, 8 and 9. FIGs. 7, 8 and 9 illustrate graphs showing spectral efficiency versus E_c/N_t (dB) according to modulation schemes used for the retransmission in simulations 7, 8 and 9, respectively. As seen from FIGs. 7, 8 and 9, E_c/N_t (dB) required to achieve the same spectral efficiency is less when 16QAM (modulation order=4) is used than when QPSK (modulation order=2) or 8PSK (modulation order=3) is used for the retransmission. That is, 16QAM is optimum for the retransmission according to Table 3.

(Table 8)

- 14 -

Simulation 1	1st TX (k=1)	2nd TX (k=2)
Walsh code Space	16	15
Number of Slots per Sub-packet	1	1
MPR_k	3.0	3.2
MPR_e	1.548	
Simulation 2	1st TX (k=1)	2nd TX (k=2)
Walsh code Space	16	8
Number of Slots per Sub-packet	1	1
MPR_k	3.0	6.0
MPR_e	2.0	
Simulation 3	1st TX (k=1)	2nd TX (k=2)
Walsh code Space	16	4
Number of Slots per Sub-packet	2	2
MPR_k	1.5	6.0
MPR_e	1.2	

The structure and operation of the present invention based on the above-described principle and simulation results will be described below.

FIG. 10 is a flowchart illustrating an operation for determining a modulation scheme (or a modulation order) for a retransmission when QPSK, 8PSK and 16QAM are available for the retransmission in a system using a retransmission scheme according to an embodiment of the present invention. This operation is performed according to Table 3 in a modulator selector 1407 illustrated in FIG. 14.

Referring to FIG. 10, the modulator selector 1407 calculates the current spectral efficiency MPR_k by Eq. (5) using an EP size, the number of available Walsh codes, and the number of slots per sub-packet for the current retransmission in step 1001. In step 1003, the modulator selector 1407 compares MPR_k with a predetermined first threshold TH_L . TH_L is empirically determined, 2.0 here. If MPR_k is equal to or less than TH_L , the modulator selector 1407 determines a modulation order m_k for the current retransmission as 2, or selects QPSK as an optimum modulation scheme in step 1005.

If MPR_k is greater than TH_L , the modulator selector 1407 compares

- 15 -

MPR_k with a predetermined second threshold TH_H in step 1007. TH_H is also empirically determined, 3.0 here. If MPR_k is equal to or less than TH_H, the modulator selector 1407 calculates by Eq. (6) an equivalent spectral efficiency MPR_e reflecting the previous transmissions at time 1 to time (k-1) and the current retransmission at time k using MPR_k and the spectral efficiency MPR_p of the previous sub-packet transmissions in step 1009.

In step 1011, the modulator selector 1407 compares MPR_e with a predetermined third threshold TH_E. TH_E is empirically determined, 1.5 here. If MPR_e is less than TH_E, the modulator selector 1407 determines m_k as 3, or selects 8PSK as an optimum modulation scheme in step 1013. If MPR_e is equal to or greater than TH_E, the modulator selector 1407 determines m_k as 4, or selects 16QAM as an optimum modulation scheme in step 1015.

If MPR_k is greater than TH_H in step 1007, the modulator selector 1407 determines m_k as 4, or selects 16QAM as an optimum modulation scheme in step 1015.

FIG. 11 is a flowchart illustrating an operation for determining a modulation scheme (or a modulation order) for an initial transmission and a retransmission when QPSK, 8PSK and 16QAM are available in the system supporting retransmission according to the embodiment of the present invention. This operation is performed according to Table 1 and Table 3 in the modulator selector 1407.

Referring to FIG. 11, the modulator selector 1407 calculates the current spectral efficiency MPR_k by Eq. (5) using an EP size, the number of available Walsh codes, and the number of slots per sub-packet for the current transmission in step 1101. In step 1103, the modulator selector 1407 determines whether the variable indicating the number of transmissions, k, is 1. If k=1, that is, in the case of an initial transmission, the modulator selector 1407 compares MPR_k with TH_E (empirically determined as 1.5) in step 1105. If MPR_k is less than TH_E, the modulator selector 1407 determines m_k as 2, or selects QPSK as an optimum modulation scheme in step 1107. On the other hand, if MPR_k is equal to or greater than TH_E, the modulator selector 1407 determines m_k as 4, or selects 16QAM as an optimum modulation scheme in step 1119.

In the case of a retransmission(i.e., K > 1), the modulator selector 1407

- 16 -

compares MPR_k with TH_L in step 1109. If MPR_k is equal to or less than TH_L , the modulator selector 1407 determines m_k as 2, or selects QPSK as an optimum modulation scheme in step 1107. If MPR_k is greater than TH_L , the modulator selector 1407 compares MPR_k with TH_H in step 1111. If MPR_k is greater than TH_H , the modulator selector 1407 determines m_k as 4, or selects 16QAM as an optimum modulation scheme in step 1119.

On the other hand, if MPR_k is equal to or less than TH_H , the modulator selector 1407 calculates by Eq. (6) the equivalent spectral efficiency MPR_e reflecting the previous transmissions at time 1 to time $(k-1)$ and the current retransmission at time k using MPR_k and the spectral efficiency MPR_p of the previous sub-packet transmissions in step 1113.

In step 1115, the modulator selector 1407 compares MPR_e with TH_E . TH_E is empirically determined, 1.5 here. If MPR_e is less than TH_E , the modulator selector 1407 determines m_k as 3, or selects 8PSK as an optimum modulation scheme in step 1117. If MPR_e is equal to or greater than TH_E , the modulator selector 1407 determines m_k as 4, or selects 16QAM as an optimum modulation scheme in step 1119.

FIG. 12 is a flowchart illustrating an operation for determining a modulation scheme (or a modulation order) for a retransmission when QPSK and 16QAM are available for the retransmission in a system using a retransmission scheme according to another embodiment of the present invention. This operation is performed according to Table 4 in the modulator selector 1407.

Referring to FIG. 12, the modulator selector 1407 calculates the current spectral efficiency MPR_k by Eq. (5) using an EP size, the number of available Walsh codes, and the number of slots per sub-packet for the current retransmission in step 1201. In step 1203, the modulator selector 1407 compares MPR_k with a predetermined fourth threshold TH_M . TH_M is empirically determined, the mean value 2.5 of TH_H and TH_L , here. If MPR_k is equal to or less than TH_M , the modulator selector 1407 determines m_k as 2, or selects QPSK as an optimum modulation scheme in step 1205.

If MPR_k is greater than TH_M , the modulator selector determines m_k as 4, or selects 16QAM as an optimum modulation scheme in step 1207.

- 17 -

FIG. 13 is a flowchart illustrating an operation for determining a modulation scheme (or a modulation order) for an initial transmission and a retransmission when QPSK and 16QAM are available in the system supporting retransmission according to the second embodiment of the present invention. This operation is performed according to Table 1 and Table 4 in the modulator selector 1407.

Referring to FIG. 13, the modulator selector 1407 calculates the current spectral efficiency MPR_k by Eq. (5) using an EP size, the number of available Walsh codes, and the number of slots per sub-packet for the current transmission in step 1301. In step 1303, the modulator selector 1407 determines whether the variable indicating the number of transmissions, k , is 1. If $k=1$, that is, in the case of an initial transmission, the modulator selector 1407 compares MPR_k with TH_E in step 1305. If MPR_k is less than TH_E , the modulator selector 1407 determines m_k as 2, or selects QPSK as an optimum modulation scheme in step 1307. On the other hand, if MPR_k is equal to or greater than TH_E , the modulator selector 1407 determines m_k as 4, or selects 16QAM as an optimum modulation scheme in step 1311.

In the case of a retransmission (i.e., $K > 1$), the modulator selector 1407 compares MPR_k with TH_M in step 1309. If MPR_k is equal to or less than TH_M , the modulator selector 1407 determines m_k as 2, or selects QPSK as an optimum modulation scheme in step 1307. If MPR_k is greater than TH_M , the modulator selector 1407 determines m_k as 4, or selects 16QAM as an optimum modulation scheme in step 1311.

FIG. 14 is a block diagram of a transmitter in a communication system using a plurality of modulation schemes according to the present invention.

Referring to FIG. 14, a channel encoder 1401 generates forward error correction codes (FECs) to correct errors in a channel. A redundancy selector 1402 selects predetermined redundancy information corresponding to a code rate according to a predetermined redundancy selection method, upon request for a retransmission. IR is implemented in the redundancy selector 1402. The modulator selector 1407 selects an optimum modulation scheme for the current transmission by a given algorithm and outputs a corresponding selection signal to a demultiplexer (DEMUX) 1403. The DEMUX 1403 feeds the redundancy information to one of modulators 1404-1 to 1404-N according to the selection

- 18 -

5 signal. The modulators 1404-1 to 1404-N modulate input data according to their respective modulation schemes. The modulation schemes can be QPSK (modulation order=2), 8PSK (modulation order=3), and 16QAM (modulation order=4). A spreader 1405, which is optional, spreads the modulated symbols if the system is a CDMA (Code Division Multiple Access) communication system. An RF (Radio Frequency) transmitter transmits the spread signal.

10 In accordance with the present invention as described above, criteria are presented to adaptively select a modulation and coding scheme (i.e., AMC: Adaptive Modulation and Coding) for a retransmission, taking previous transmission sub-packets into account in a communication system using a variable modulation scheme and IR as an HARQ technique. Therefore, use of an optimum modulation and coding scheme maximizes transmission efficiency.

15 While the invention has been shown and described with reference to certain preferred embodiments thereof, they are mere exemplary applications. For example, available modulation schemes for transmission are not limited to QPSK, 8PSK, and 16QAM, and the present invention is also applicable to other modulation schemes. Thus, it will be understood by those skilled in the art that
20 various changes in form and details may be made therein without departing from the spirit and scope of the invention as defined by the appended claims.

- 19 -

WHAT IS CLAIMED IS:

1. A method of determining a modulation scheme for a retransmission in a communication system using at least three modulation schemes, where at an initial transmission, information is modulated in the lowest-order modulation scheme if a first MPR (Modulation order Product code Rate) is less than a first threshold, and in a modulation scheme having a modulation order higher than the lowest modulation order if the first MPR is greater than or equal to the first threshold, the first MPR indicating a spectral efficiency for the initial transmission and being determined by an EP (Encoder Packet) size, the number of available Walsh codes, and the number of slots per sub-packet that are used for the initial transmission, the method comprising the steps of:

calculating a second MPR indicating a spectral efficiency for the retransmission using an EP size, the number of available Walsh codes, and the number of slots per sub-packet that are used for the retransmission;

selecting the lowest-order modulation scheme if the second MPR is equal to or less than a second threshold greater than the first threshold;

calculating an equivalent MPR (MPR_e) using the first MPR and the second MPR if the second MPR is greater than the second threshold and equal to or less than a third threshold which is greater than the second threshold, selecting a low-order modulation scheme among modulation schemes excluding the lowest-order modulation scheme if MPR_e is less than a fourth threshold, and selecting a high-order modulation scheme among the modulation schemes excluding the lowest-order modulation scheme if MPR_e is greater than or equal to the fourth threshold; and

selecting the highest-order modulation scheme if the second MPR is greater than the third threshold.

2. The method of claim 1, wherein the first threshold is 1.5, the second threshold is 2.0, and the third threshold is 3.0.

3. The method of claim 1, wherein MPR_e is calculated by

$$MPR_e = \frac{1}{MPR_p^{-1} + MPR_k^{-1}} \quad \dots\dots (7)$$

where MPR_k is a current spectral efficiency for a kth transmission, calculated using an EP size, the number of available Walsh codes, and the number of slots

- 20 -

per sub-packet that are used for the k th transmission, and MPR_p is a past spectral efficiency reflecting spectral efficiencies of sub-packets transmitted before the current transmission of the same information.

5 4. The method of claim 1, wherein the at least three modulation schemes include QPSK (Quadrature Phase Shift Keying), 8PSK (Phase Shift Keying), and 16QAM (Quadrature Amplitude Modulation).

10 5. The method of claim 1, wherein the first, second, third and fourth thresholds are set empirically.

 6. The method of claim 5, wherein the first threshold is equal to fourth threshold.

15 7. A method of determining a modulation scheme for a retransmission in a communication system using two modulation schemes, where at an initial transmission, information is modulated in the lower-order modulation scheme if a first MPR (Modulation order Product code Rate) is less than a first threshold, and in the higher-order modulation scheme if the first MPR is equal to
20 or greater than the first threshold, the first MPR indicating a spectral efficiency for the initial transmission and being determined by an EP (Encoder Packet) size, the number of available Walsh codes, and the number of slots per sub-packet that are used for the initial transmission, the method comprising the steps of:

 calculating a second MPR indicating a spectral efficiency for the
25 retransmission using an EP size, the number of available Walsh codes, and the number of slots per sub-packet that are used for the retransmission;

 selecting the lower-order modulation scheme if the second MPR is equal to or less than a second threshold greater than the first threshold; and

30 selecting the higher-order modulation scheme if the second MPR is greater than the second threshold.

 8. The method of claim 7, wherein the first threshold is 1.5 and the second threshold is 2.5.

35 9. The method of claim 7, wherein the two modulation schemes are QPSK (Quadrature Phase Shift Keying) and 16QAM (Quadrature Amplitude Modulation).

- 21 -

10. The method of claim 7, wherein the first and second thresholds are set empirically.

11. An apparatus for determining a modulation scheme for a retransmission in a communication system using at least three modulation schemes where information is modulated in one of the modulation schemes at an initial transmission, comprising:

a plurality of modulators using different modulation schemes;

a modulator selector for determining a modulation scheme for each transmission by an algorithm expressed as the following equation and outputting a modulator selection signal indicating the determined modulation scheme:

<p>If $0 < \text{MPR}_k \leq \text{TH}_L$,</p> <p>else if $\text{TH}_L < \text{MPR}_k \leq \text{TH}_H$,</p> <p> if $\text{MPR}_e < \text{TH}_E$,</p> <p> else,</p> <p>else,</p>	<p><i>Select the lowest - order modulation scheme</i></p> <p><i>Select the medium - order modulation scheme</i></p> <p><i>Select the highest - order modulation scheme</i></p> <p><i>Select the highest - order modulation scheme</i></p>
--	---

..... (8)

where TH_L , TH_H , and TH_E are predetermined empirical thresholds, MPR_k is a current spectral efficiency for a k th transmission, calculated using an EP (Encoder packet) size, the number of available Walsh codes, and the number of slots per sub-packet that are used for the k th transmission, and MPR_e is a spectral efficiency reflecting modulation symbols transmitted before the current transmission of the same information; and

a demultiplexer for outputting input data to a modulator selected according to the modulator selection signal.

12. The method of claim 11, wherein TH_L is 2.0, TH_H is 3.0, and TH_E is 1.5.

13. An apparatus for determining a modulation scheme for a retransmission in a communication system where at an initial transmission, information is modulated in one of two available modulation schemes, comprising:

a plurality of modulators using different modulation schemes;

a modulator selector for determining a modulation scheme for each

transmission by an algorithm expressed as the following equation and outputting a modulator selection signal indicating the determined modulation scheme:

Select the lower - order modulation scheme

Select the higher - order modulation scheme

..... (9)

where TH_M is a predetermined empirical threshold, MPR_k is a current spectral efficiency for a k th transmission, calculated using an EP (Encoder packet) size, the number of available Walsh codes, and the number of slots per sub-packet that are used for the k th transmission; and

a demultiplexer for outputting input data to a modulator selected according to the modulator selection signal.

14. The method of claim 13, wherein TH_M is 2.5.

1/14

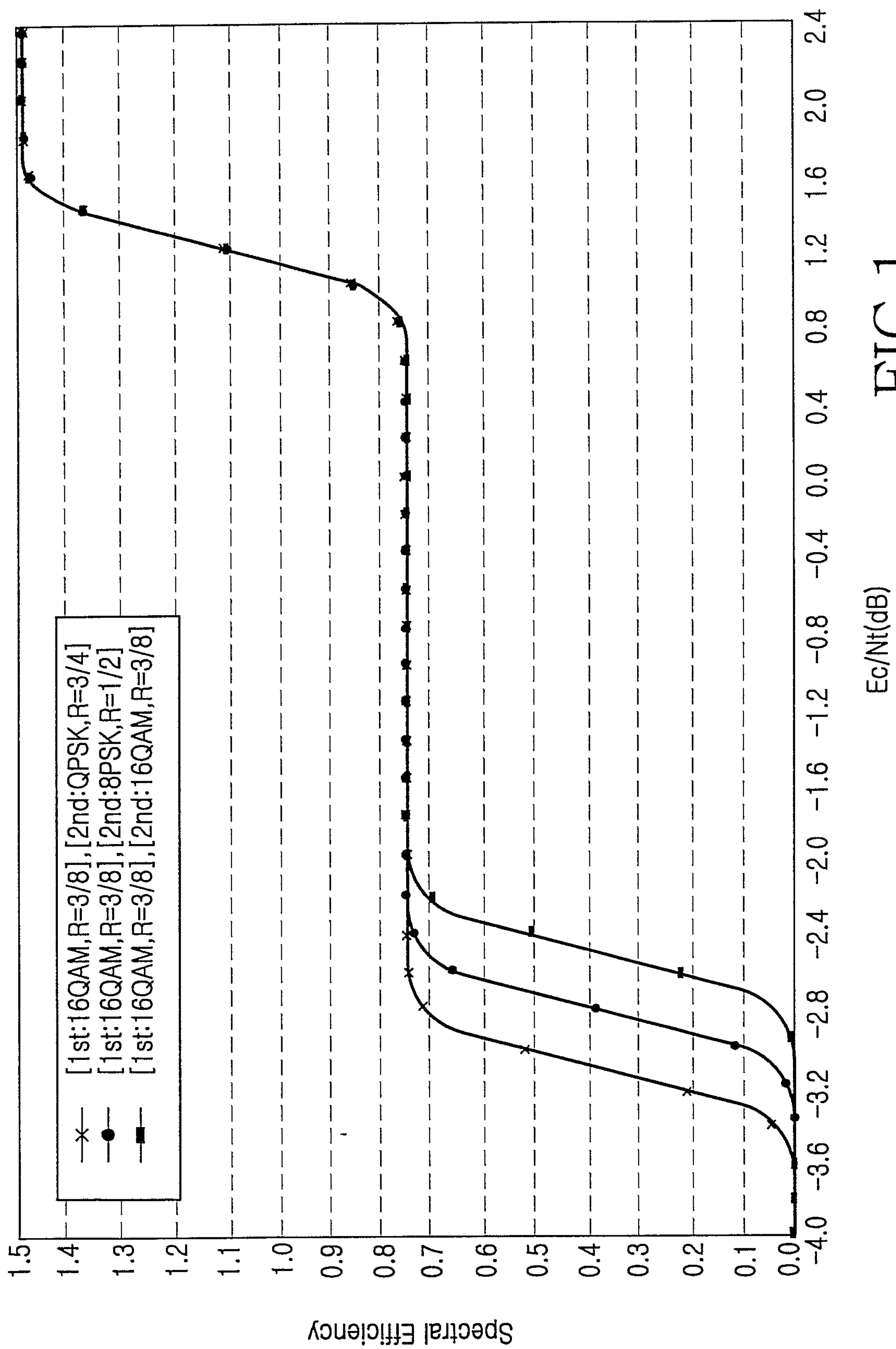

2/14

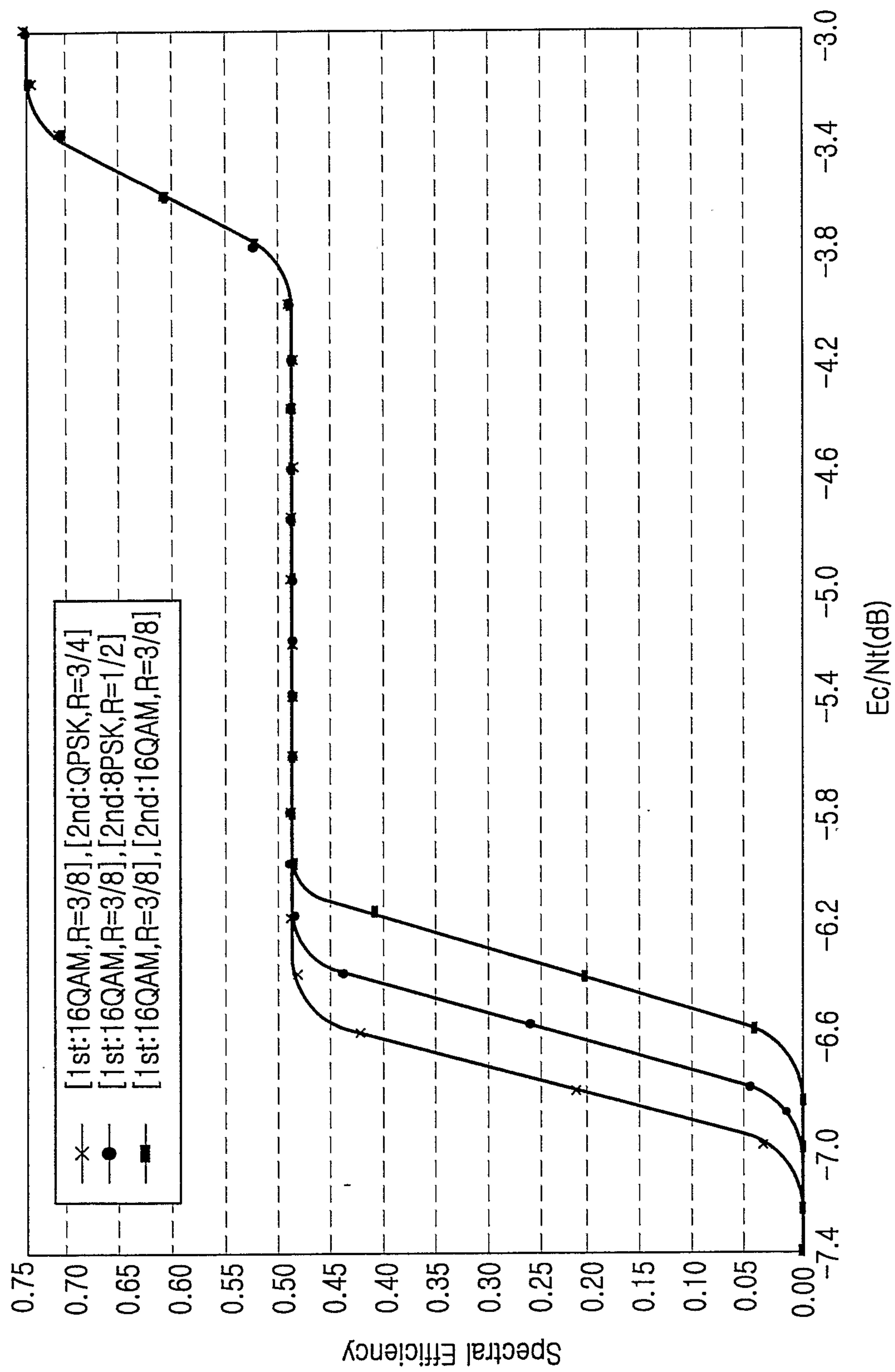

FIG. 2

3/14

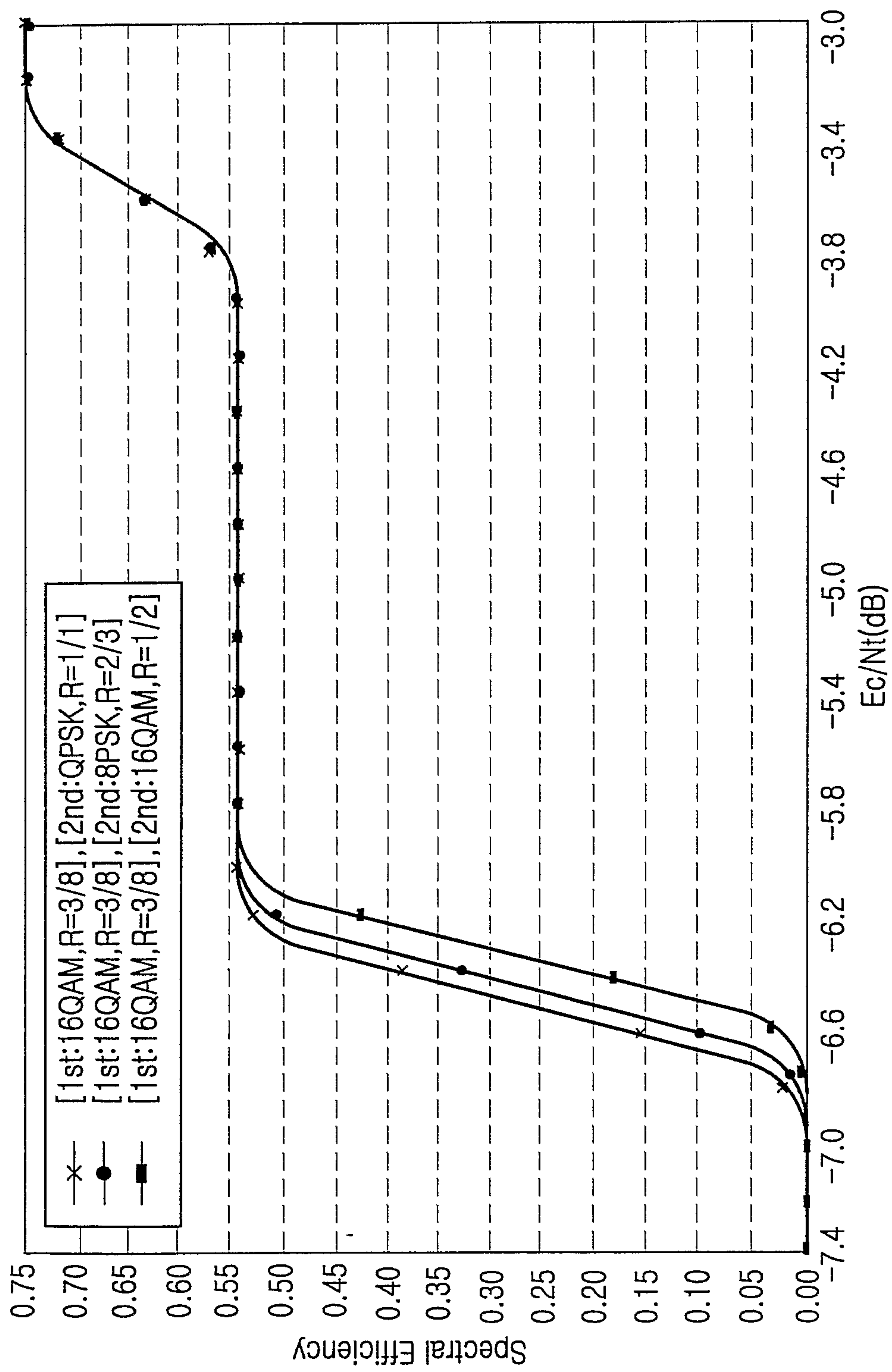

FIG. 3

4/14

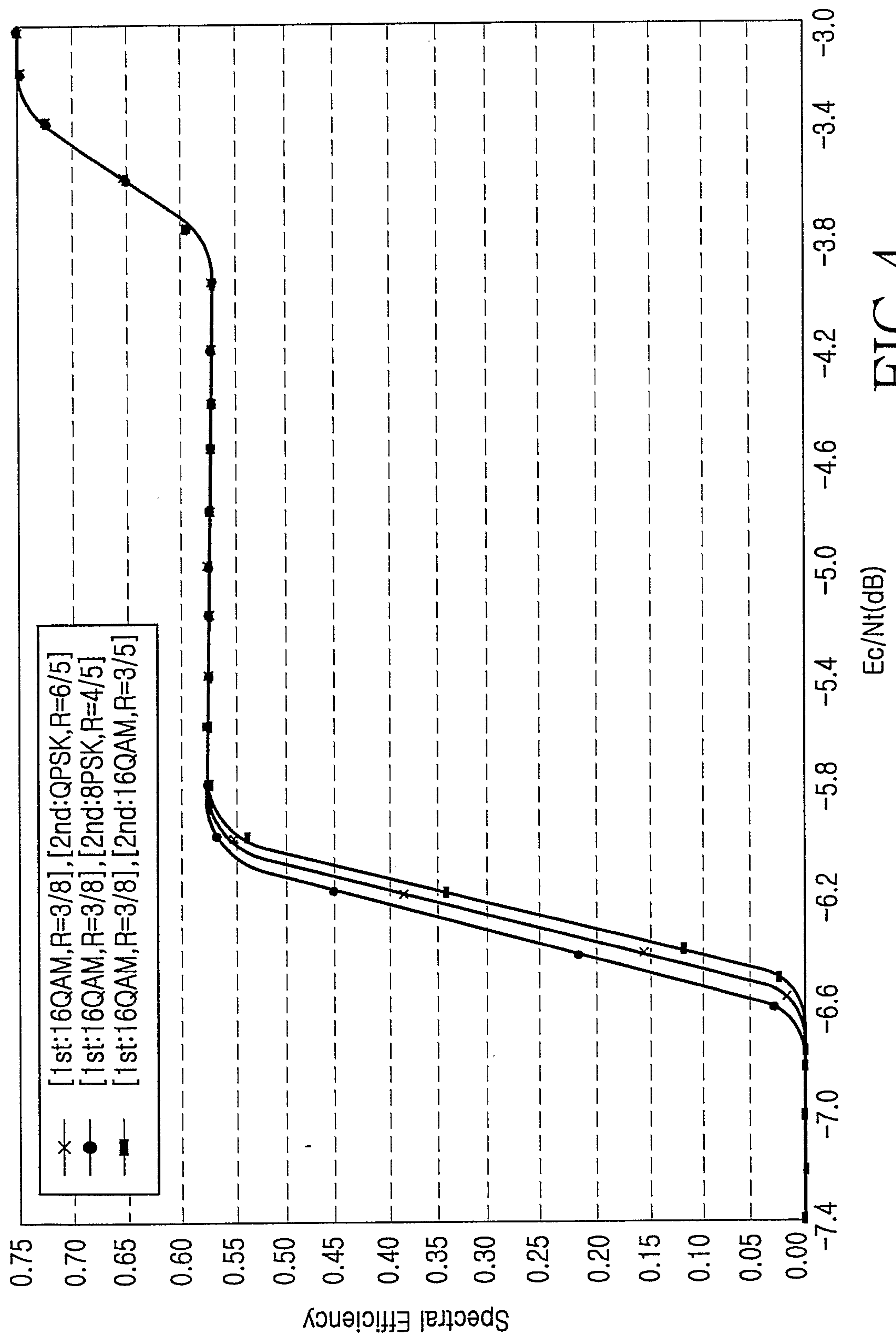

FIG. 4

5/14

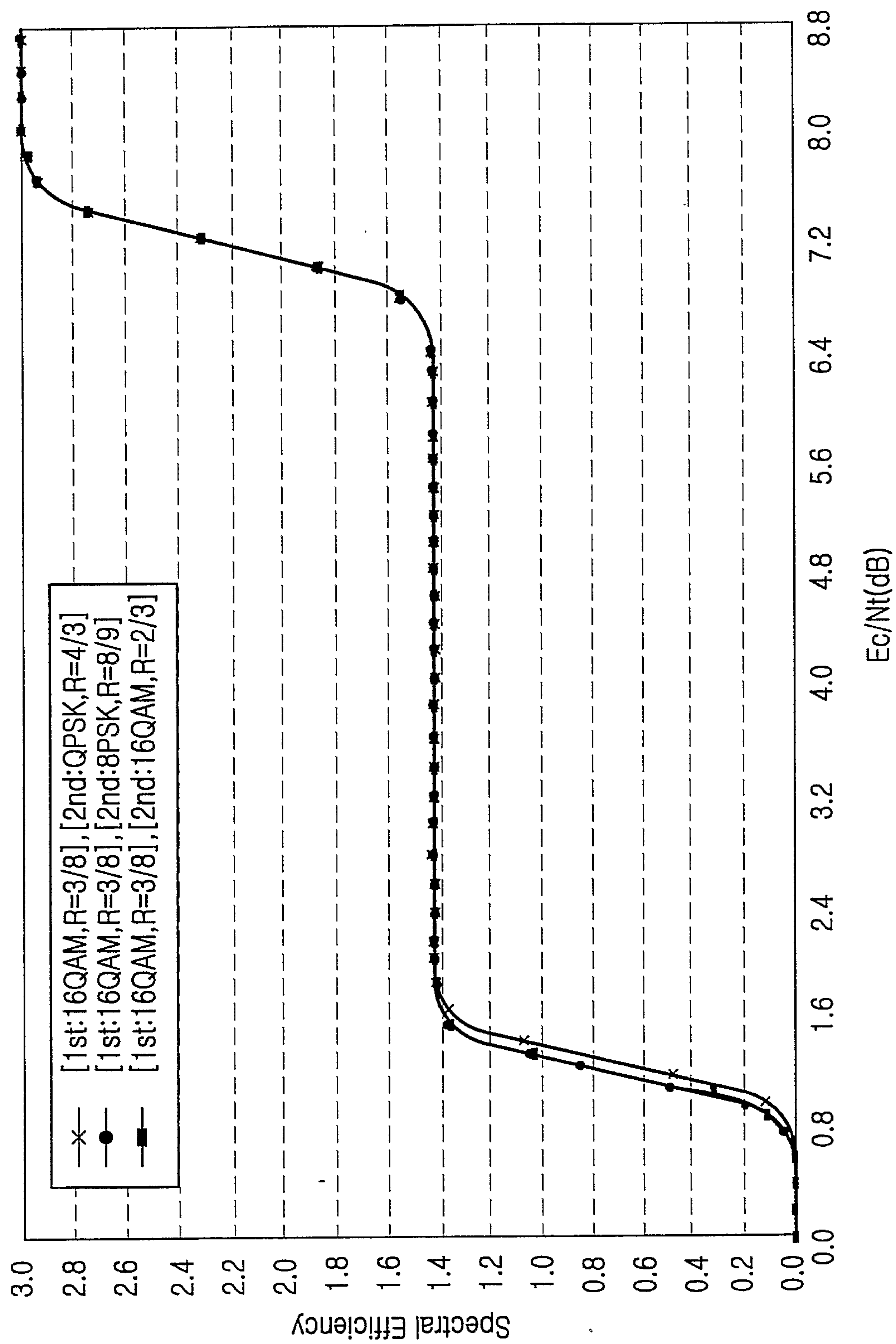

FIG. 5

6/14

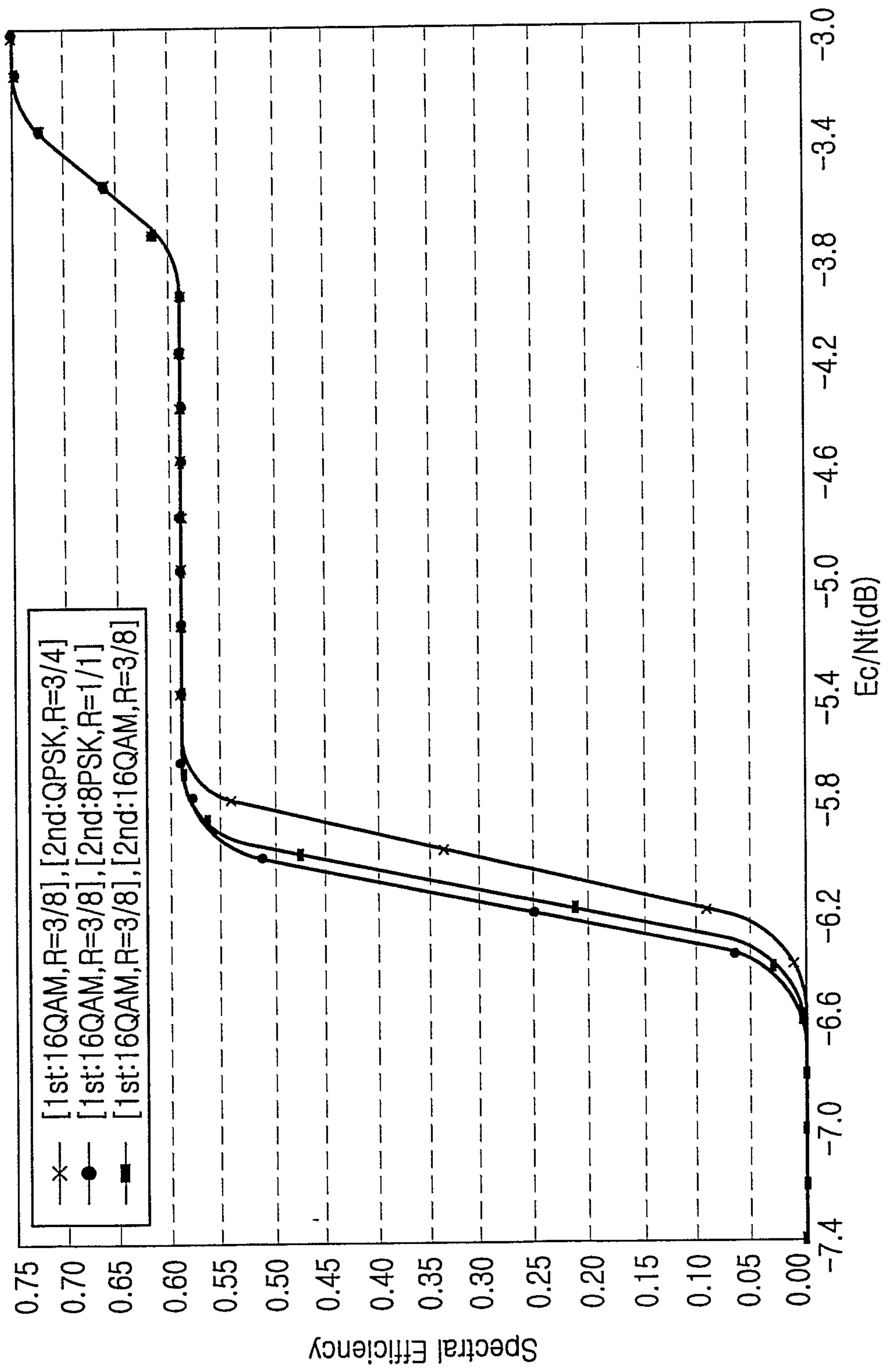
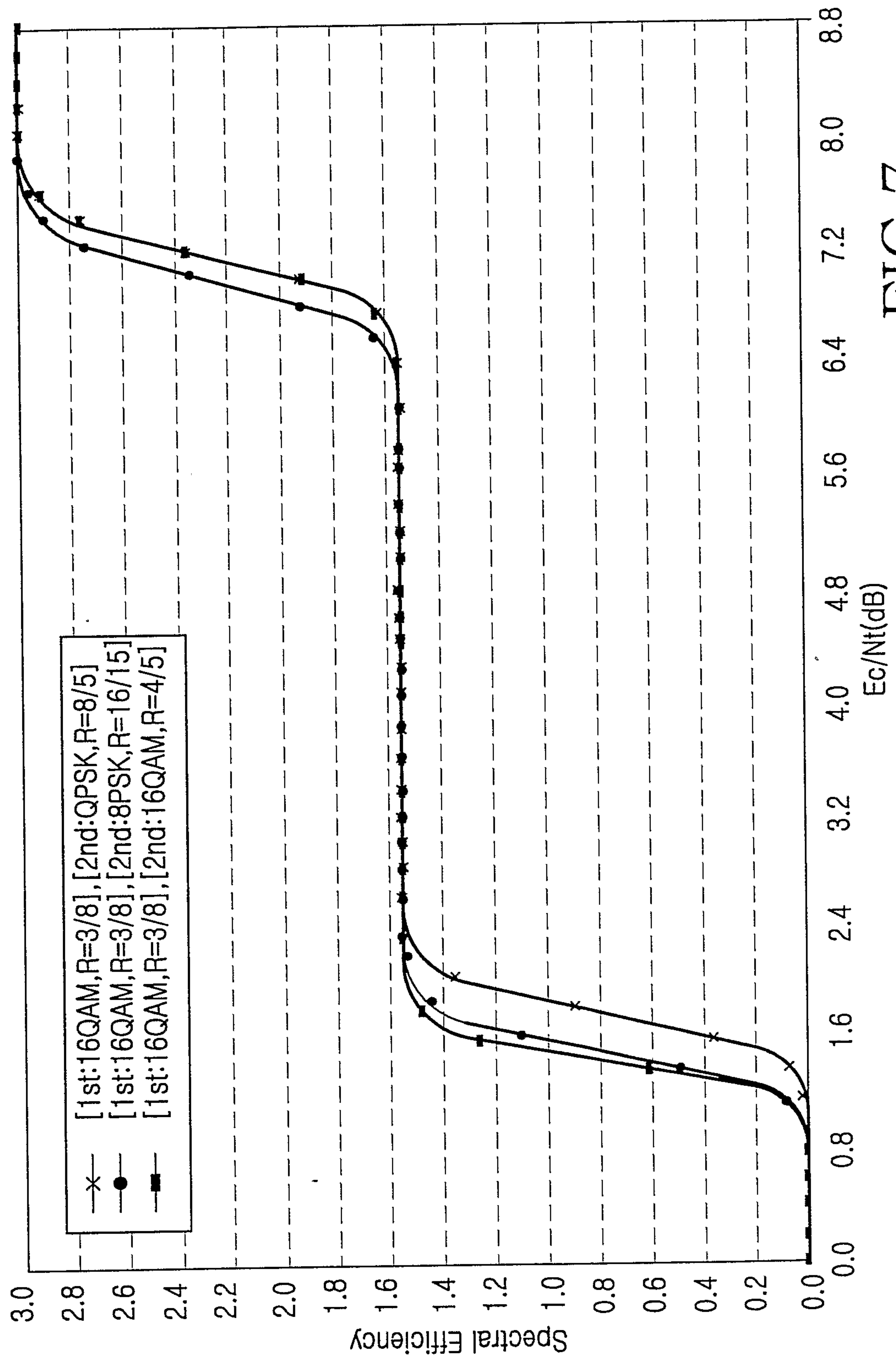

FIG.6

7/14



8/14

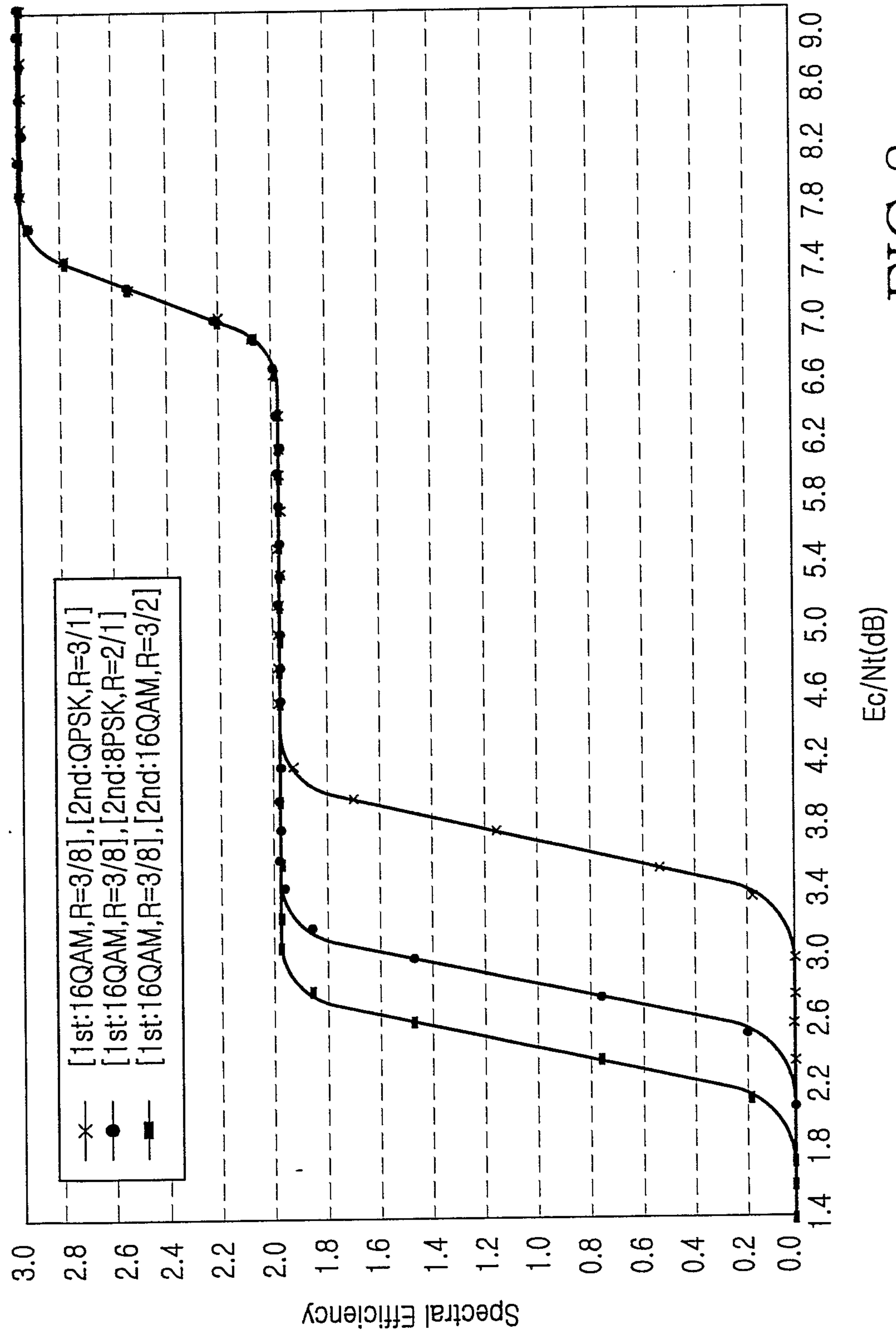

FIG. 8

9/14

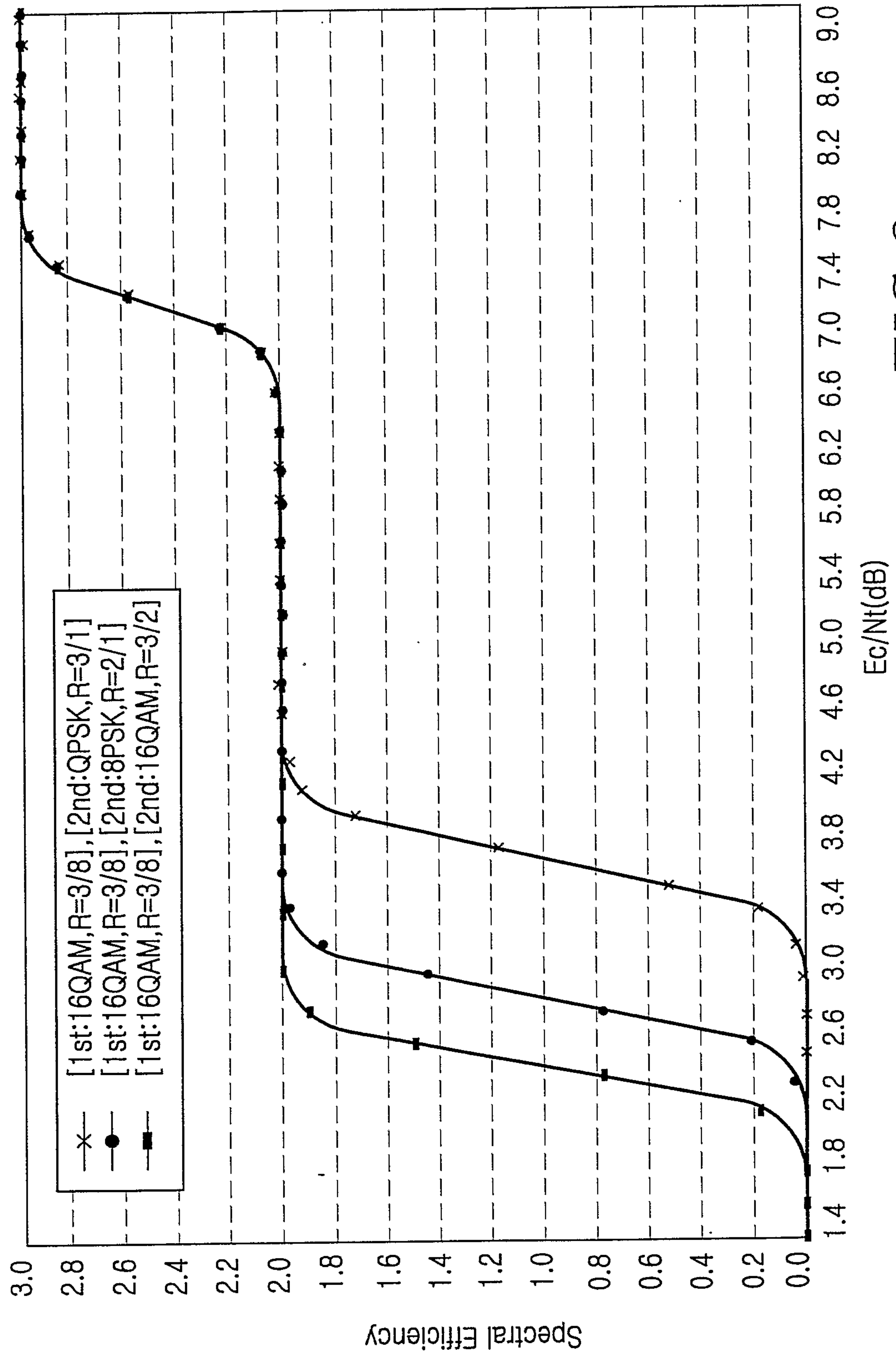

FIG. 9

10/14

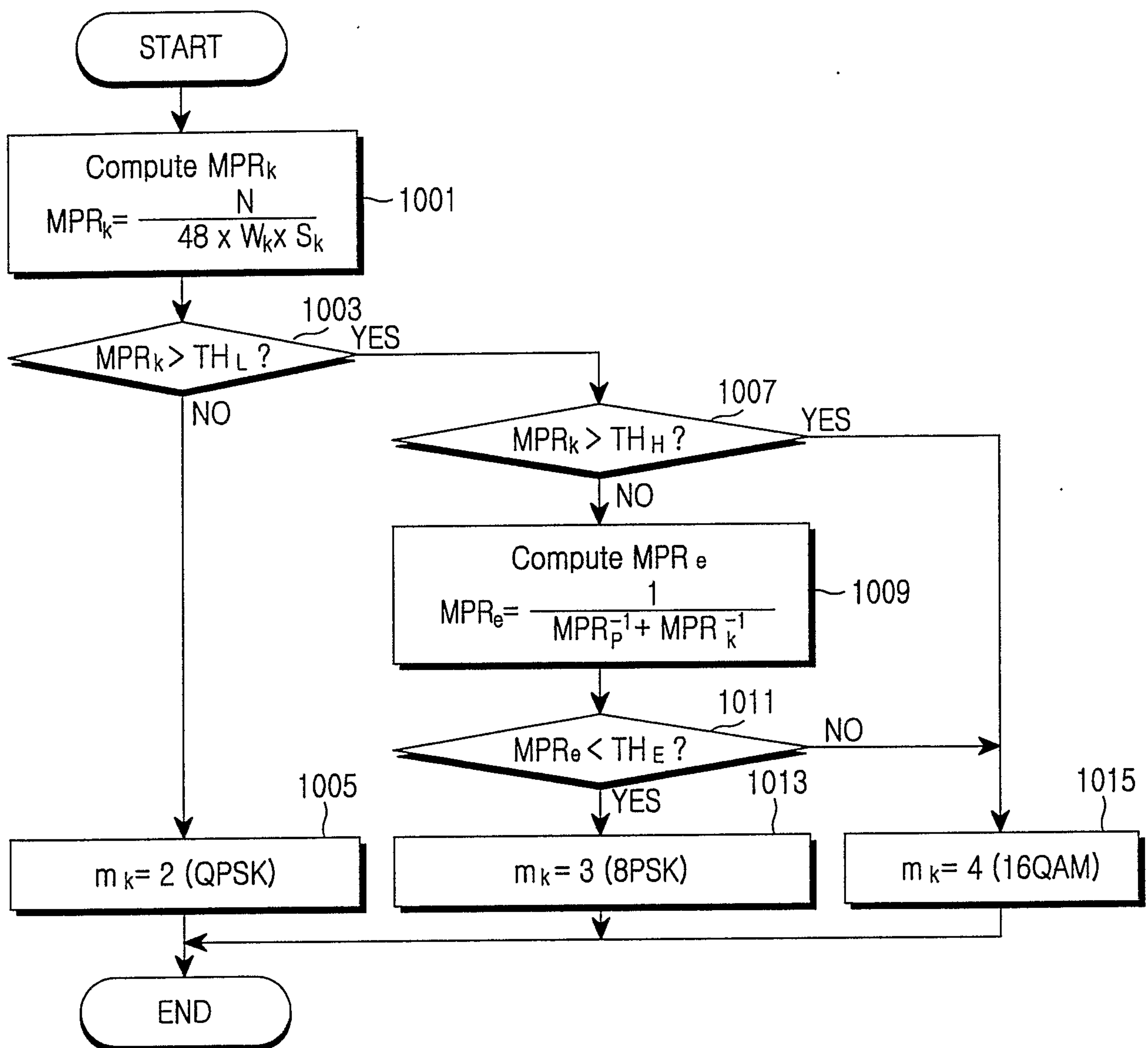

FIG.10

11/14

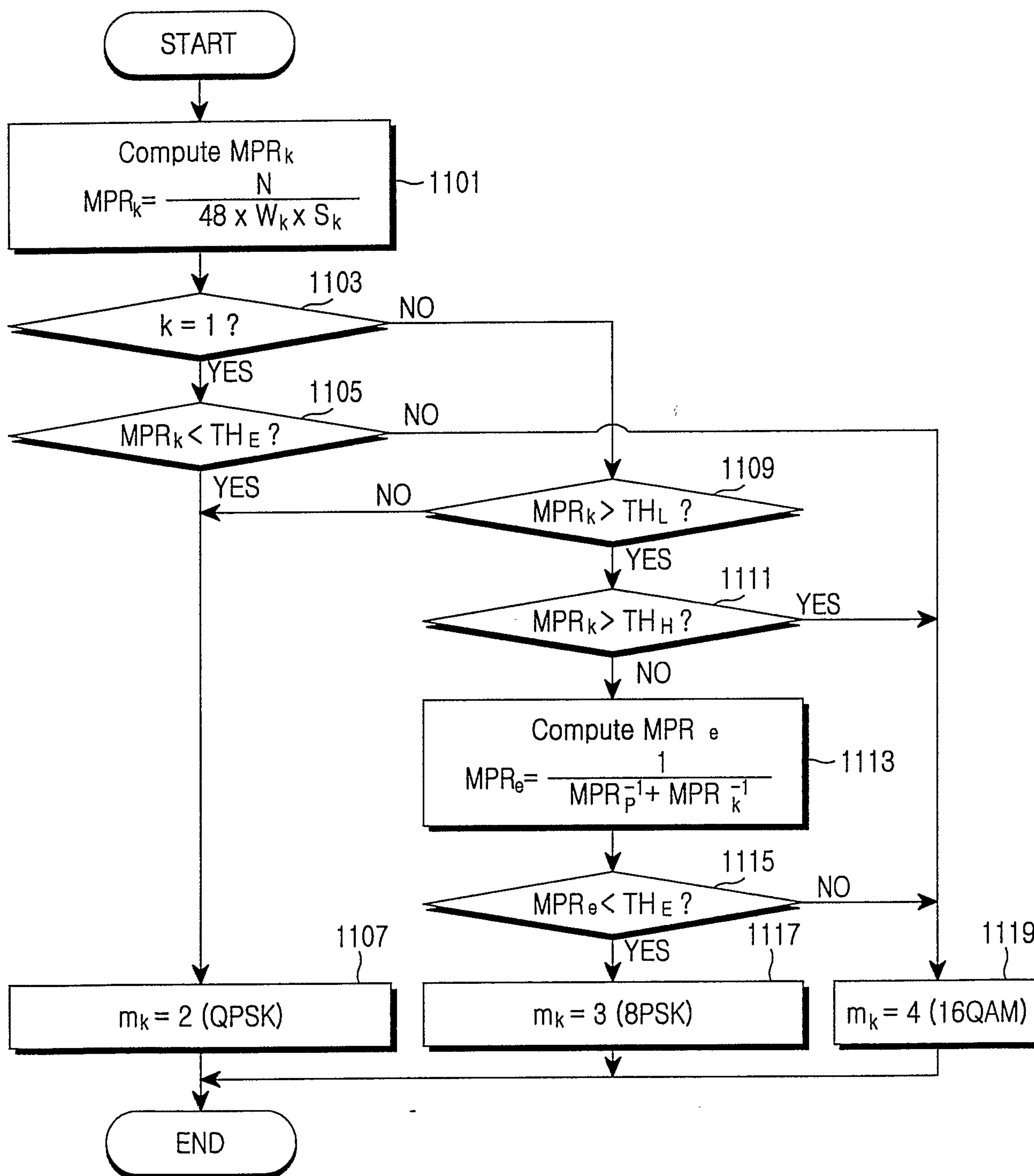

FIG.11

12/14

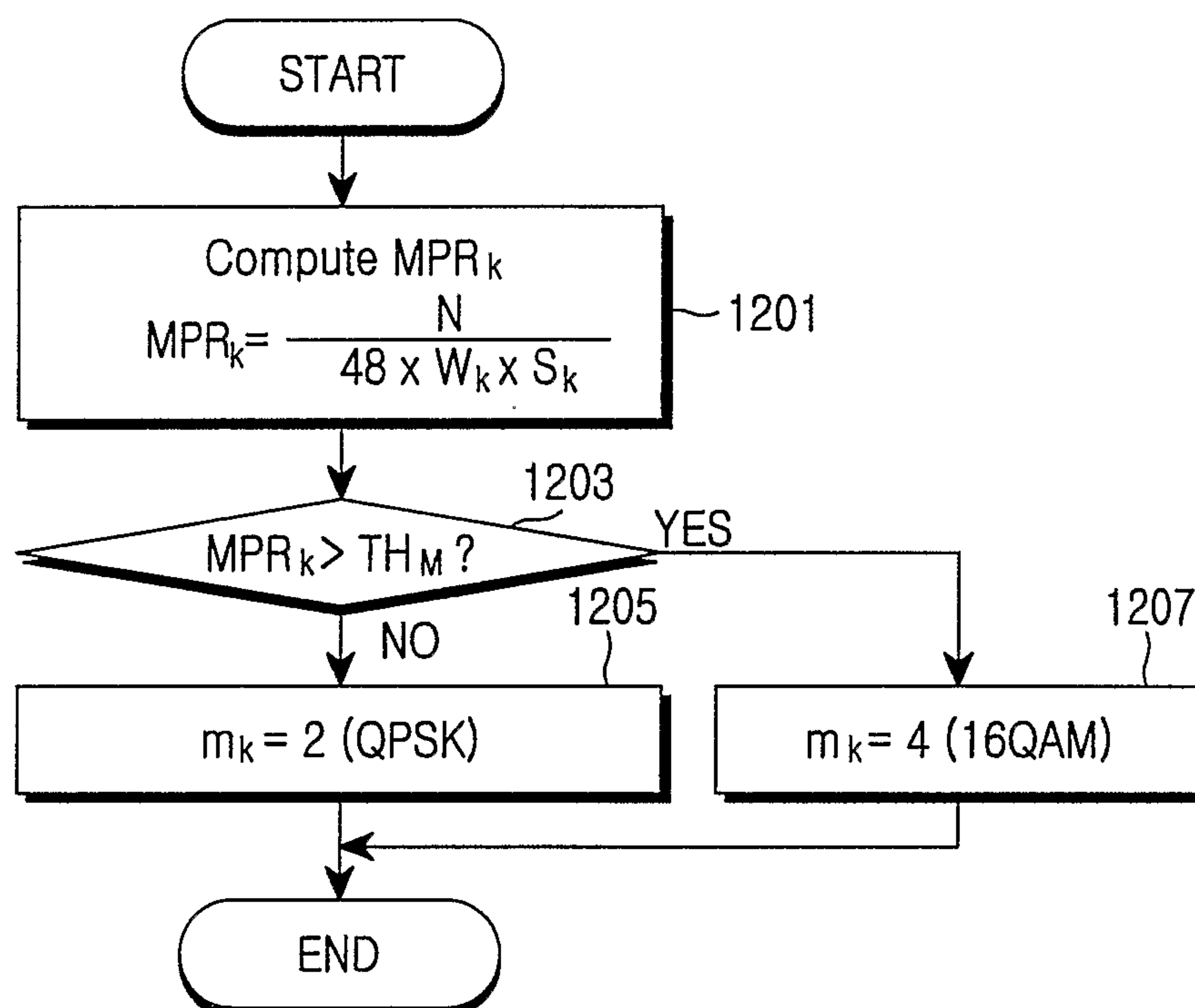

FIG.12

13/14

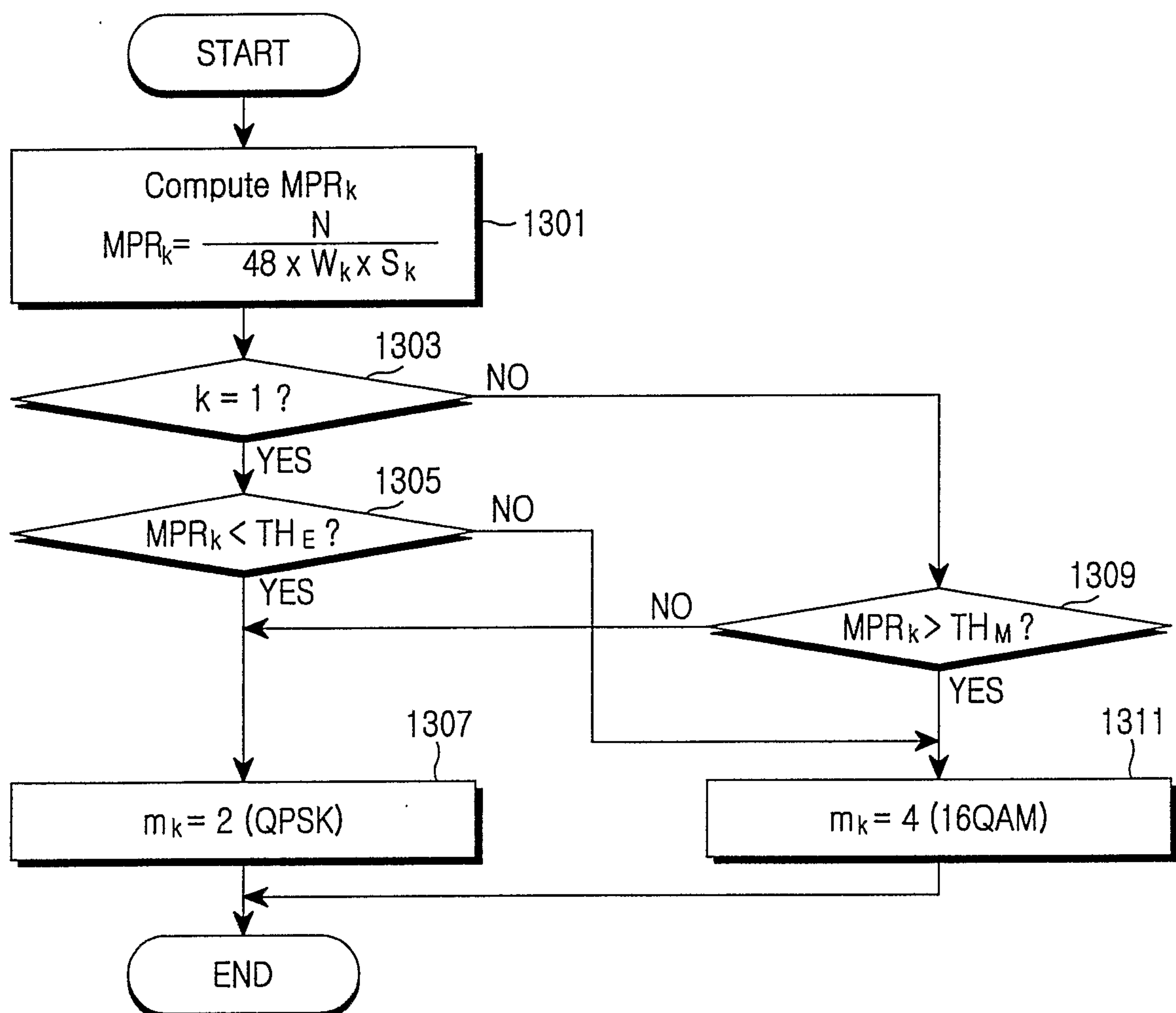

FIG.13

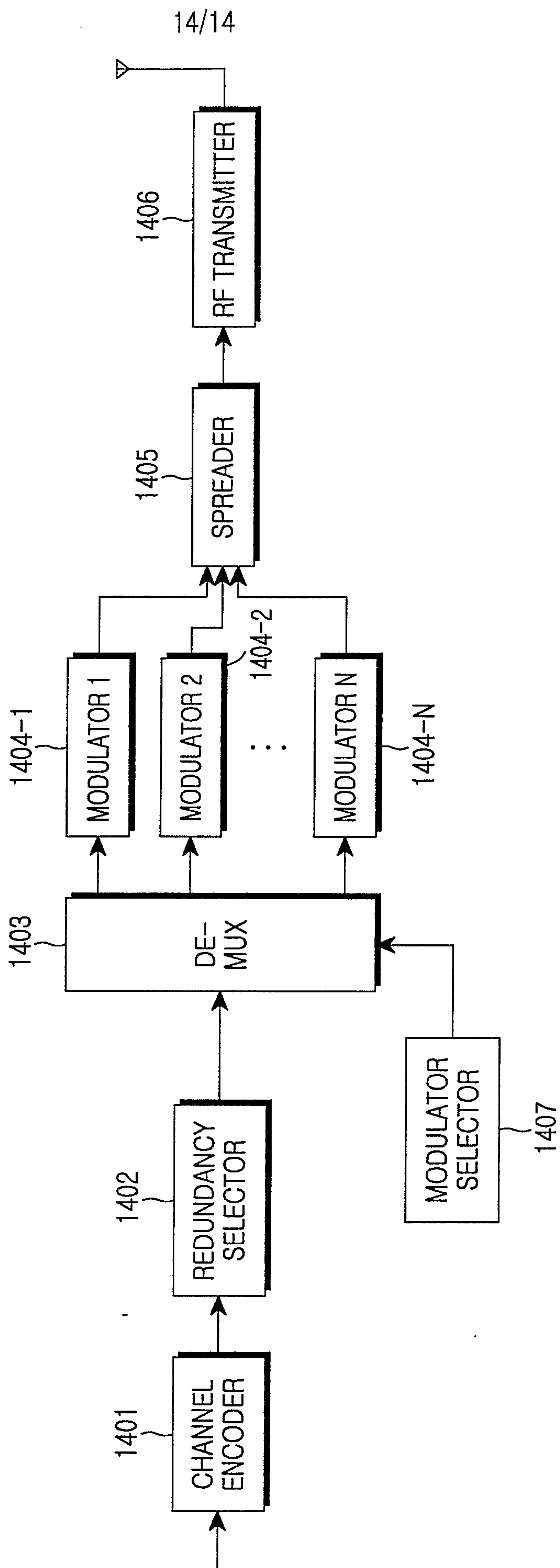

FIG.14

