

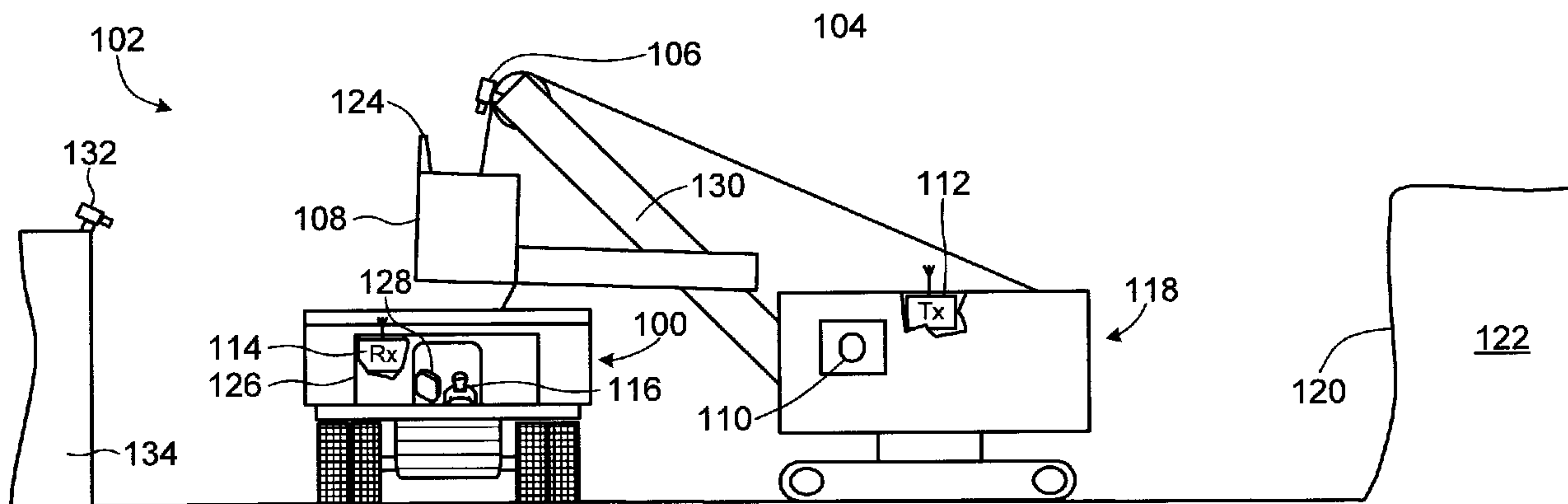

(22) Date de dépôt/Filing Date: 2009/10/21
(41) Mise à la disp. pub./Open to Public Insp.: 2010/04/21
(30) Priorité/Priority: 2008/10/21 (US61/193,001)

(51) Cl.Int./Int.Cl. *B65D 90/48* (2006.01),
E21C 41/30 (2006.01), *H04B 15/00* (2006.01),
H04N 7/18 (2006.01), *H04W 4/00* (2009.01)
(71) Demandeur/Applicant:
MOTION METRICS INTERNATIONAL CORP., CA
(72) Inventeurs/Inventors:
TAFAZOLI BILANDI, SHAHRAM, CA;
TAFAZOLI BILANDI, FARSHID, CA;
OHADI ESFAHANI, ARYA, CA
(74) Agent: SMART & BIGGAR

(54) Titre : METHODE, SYSTEME ET APPAREIL DE SURVEILLANCE DE CHARGEMENT D'UNE CHARGE UTILE
DANS UN CONTENEUR
(54) Title: METHOD, SYSTEM AND APPARATUS FOR MONITORING LOADING OF A PAYLOAD INTO A LOAD
CARRYING CONTAINER



(57) **Abrégé/Abstract:**

A method, apparatus and system for monitoring loading of a payload into a load carrying container is disclosed. The method involves acquiring at least one image of a load transfer container during operation of the load transfer container by a first operator to load the payload into the load carrying container, and wirelessly transmitting an image signal representing the at least one image. The method also involves receiving the image signal and producing a display signal for causing the at least one image to be displayed for viewing by a second operator to facilitate monitoring of the loading of the payload.

ABSTRACT

A method, apparatus and system for monitoring loading of a payload into a load carrying container is disclosed. The method involves acquiring at least one image of a load transfer container during operation of the load transfer container by a first operator to load the payload into the load carrying container, and wirelessly transmitting an image signal representing the at least one image. The method also involves receiving the image signal and producing a display signal for causing the at least one image to be displayed for viewing by a second operator to facilitate monitoring of the loading of the payload.

METHOD, SYSTEM AND APPARATUS FOR MONITORING LOADING OF A PAYLOAD INTO A LOAD CARRYING CONTAINER

BACKGROUND OF THE INVENTION

5 1. Field of Invention

This invention relates generally to methods and apparatus for monitoring loading operations and more particularly to producing and transmitting an image signal representing at least one image of a load carrying container to facilitate monitoring of loading of a payload.

10

2. Description of Related Art

Loading of bulk materials into a load carrying container for transport generally involves the use of loading equipment for transferring the bulk material payload from a source or storage location into the load carrying container.

15

The load carrying container generally includes a container for transporting the payload having an opening for receiving the payload. Examples of load carrying containers include, but are not limited to, trucks, ships, and railroad cars having open box containers, closable box containers, or flatbed loading platforms. The loading equipment generally includes a load transfer container for transferring the payload and may include machines having a hydraulically operated or cable operated bucket for transferring the payload, cranes, forklift trucks, etc.

20

25

Loading operations generally involve at least some element of danger as the payload being transferred may be heavy and could cause severe injury to operators involved in the loading operation. Accordingly there exists a need to provide for efficient monitoring of loading operations by involved operators to ensure that safe loading practices are followed and that any loading equipment malfunction or damage is quickly identified.

30

-2-

Additionally, the payload may include undesired materials such as metals or other detritus that should not be loaded. Excavation sites may have old sections of pipe and other undesired material or detritus previously dumped or left at the site. Such undesirable materials in the payload may potentially
5 cause equipment damage during loading or during later processing of the payload.

In mining operations, due to the large size and capital cost of equipment involved in loading mined ore, monitoring of loading operations is particularly
10 important. Open pit mines in particular employ extremely large mining shovels, excavators, or loaders for loading ore payload into equally large open box haul trucks. In some examples of mining shovels, the bucket has capacity for loads of **150** tons or more.

15 There remains a need for methods and systems for monitoring loading operations to ensure safe and/or efficient operation of the involved equipment.

SUMMARY OF THE INVENTION

In accordance with one aspect of the invention there is provided a method for
20 monitoring loading of a payload into a load carrying container. The method involves acquiring at least one image of a load transfer container during operation of the load transfer container by a first operator to load the payload into the load carrying container. The method also involves wirelessly transmitting an image signal representing the at least one image to permit
25 reception and display of the at least one image for viewing by a second operator to facilitate monitoring of the loading of the payload.

The method may involve receiving an annunciation alerting the first operator to a loading condition observed by the second operator.

30

Receiving the annunciation may involve receiving a wirelessly transmitted annunciation of the loading condition.

5 Receiving the wirelessly transmitted annunciation may involve receiving an annunciation signal at a receiver associated with the load transfer container, the annunciation signal being produced in response to a vocal alert uttered by the second operator.

10 Receiving the annunciation signal may involve receiving a relayed annunciation signal from a dispatch center.

15 Receiving the wireless annunciation may involve establishing a two-way radio link between the first and second operators to permit voice communication between the first and second operators for alerting the first operator to the loading condition.

20 Receiving the wireless annunciation may involve receiving an annunciation of at least one of a structural condition of the load transfer container, a hazard associated with the loading of the payload into the load carrying container, an indication that a payload portion in the load transfer container exceeds a safe loading size, an indication that a payload portion in the load transfer container includes undesired materials or detritus, an indication of a non-uniform loading condition occurring in the load carrying container, and an indication that the loading operation should be discontinued.

25 Acquiring the at least one image may involve acquiring a plurality of video frames representing real time movements of the load transfer container.

30 Acquiring the plurality of video frames may involve activating a video camera to produce the plurality of video frames, the video camera being operably configured to have a field of view with at least a portion of the load transfer

-4-

container and at least a portion of the load carrying container may be observable.

5 Wirelessly transmitting the image signal may involve transmitting one of a video signal including a plurality of video frames representing real time movements of the load transfer container, a plurality of image signals, each of the plurality of image signals representing a still image of one of a plurality of a discrete states occurring during the loading operation, and a screen image signal representing a copy of a screen image produced and displayed on a display associated with the load transfer container.

10 Wirelessly transmitting the image signal may involve transmitting an image signal having transmission characteristics that limit reception of the image signal within a pre-determined radius from the load transfer container.

15 Wirelessly transmitting the image signal may involve transmitting an image signal having first transmission characteristics to prevent interference with a second image signal produced by a second load transfer container, the second image signal having second transmission characteristics.

20 Transmitting the image signal having first transmission characteristics may involve transmitting a first analog image signal having frequencies within a first frequency band, and the second image signal may include a second analog image signal having frequencies within a second frequency band.

25 The method may involve transmitting a control signal encoded with information representing the first transmission characteristics of the image signal.

30 The method may involve receiving a first position signal, the first position signal indicating a location of the load carrying container, determining a

location of the load transfer container, and transmitting the control signal may involve transmitting a control signal encoded with configuration information for configuring a receiver associated with the load carrying container to receive the image signal when a distance between the load carrying container and the load transfer container meets a criterion.

5

The method may involve producing a second position signal, the second position signal indicating a location of the load transfer container, and transmitting the control signal may involve transmitting a control signal encoded with information representing the location of the load transfer container to permit a receiver associated with the load carrying container to be configured to receive the image signal when a distance between the load carrying container and the load transfer container meets a criterion.

10

Producing the second position signal may involve producing the second position signal in response to receiving global positioning system (GPS) satellite signals.

15

Transmitting the control signal may involve transmitting a control signal including channel information identifying a channel for transmitting the image signal.

20

In accordance with another aspect of the invention there is provided a method for monitoring loading of a payload into a load carrying container. The method involves wirelessly receiving an image signal representing at least one image of a load transfer container acquired during operation of the load transfer container by a first operator to load the payload into the load carrying container. The method also involves producing a display signal for causing the at least one image to be displayed for viewing by a second operator to facilitate monitoring of the loading of the payload.

25

30

The method may involve causing a loading condition observed by the second operator to be annunciated for alerting the first operator to the loading condition.

- 5 Causing the loading condition to be annunciated may involve causing the loading condition to be wirelessly annunciated.

10 Causing the loading condition to be wirelessly annunciated may involve wirelessly transmitting an annunciation signal produced in response to a vocal alert uttered by the second operator for reception by a first receiver associated with the load transfer container.

15 Causing the loading condition to be wirelessly annunciated may involve transmitting the annunciation signal to a dispatch center for relaying to the first receiver.

20 Causing the loading condition to be wirelessly annunciated may involve establishing a two-way radio link between the first and second operators to permit voice communication between the first and second operators for alerting the first operator to the loading condition.

25 Causing the loading condition to be annunciated may involve causing annunciation of at least one of a structural condition of the load transfer container, a hazard associated with the loading of the payload into the load carrying container, an indication that a payload portion in the load transfer container exceeds a safe loading size, and an indication that a payload portion in the load transfer container includes undesired materials or detritus, an indication of a non-uniform loading condition occurring in the load carrying container, and an indication that the loading operation should be discontinued.

30

-7-

The second operator may be located in a compartment of the load carrying container, and producing the display signal may involve producing a display signal for causing the at least one image to be displayed on a display located in the compartment.

5

Wirelessly receiving the image signal may involve receiving the image signal at a wireless interface of a portable display device.

10

Wirelessly receiving the image signal may involve receiving one of a video signal including a plurality of video frames representing real time movements of the load transfer container, a plurality of image signals, each of the plurality of image signals representing a still image of one of a plurality of a discrete states occurring during the loading operation, and a screen image signal representing a copy of a screen image produced and displayed on a display associated with the load transfer container.

15

20

Wirelessly receiving the image signal may involve receiving a plurality of image signals having differing transmission characteristics and causing an image signal receiver to be configured to selectively receive one of the plurality of image signals having transmission characteristics that provide for best reception.

25

The method may involve receiving a control signal encoded with information representing first transmission characteristics of the image signal and wirelessly receiving the image signal may involve causing a second receiver to be configured for receiving the image signal having the first transmission characteristics.

30

Receiving the control signal may involve receiving a plurality of control signals, each control signal including an identification of one of a plurality of load transfer containers, and may further involve causing the second operator

to be prompted to select one of the plurality of load transfer containers for monitoring.

5 Receiving the control signal may involve receiving a control signal encoded with information representing a location of the load transfer container and may further involve determining a location of the load carrying container, and causing a second receiver associated with the load carrying container to be configured to receive the image signal when a distance between the load carrying container and the load transfer container meets a criterion.

10

Determining the location of the load transfer container may involve receiving a global positioning system (GPS) signal.

15

Causing the second receiver associated with the load carrying container to be configured to receive the image signal when the distance between the load carrying container and the load transfer container meets the criterion may involve causing the second receiver to be configured to receive the image signal when the load-transfer container is closer to the load carrying container than other load transfer containers.

20

25

Receiving the image signal may involve causing a receiver to periodically attempt to establish a communications link with transmitters in range of the first receiver, each transmitter being associated with one of a plurality of load transfer containers, and selecting one of the transmitters for receiving the image signal when a communications link between the one of the transmitters meets a quality-of-service criterion.

30

The method may involve monitoring the quality-of-service while receiving the image signal and discontinuing the receiving in response to the quality-of-service falling below the quality of service criteria.

The method may involve selecting another one of the transmitters for receiving the image signal when a communications link between the one of the transmitters meets the quality-of-service criterion.

5 In accordance with another aspect of the invention there is provided an image
signal generator apparatus for producing an image signal to facilitate
monitoring of loading of a payload into a load carrying container. The
apparatus includes a camera operably configured to acquiring at least one
10 image of a load transfer container during operation of the load transfer
container by a first operator to load the payload into the load carrying
container. The apparatus also includes an image signal transmitter operably
configured to wirelessly transmit an image signal representing the at least one
image to permit reception and display of the at least one image for viewing by
15 a second operator to facilitate monitoring of the loading of the payload by the
second operator.

The apparatus may include a receiver operably configured to receive an
annunciation alerting the first operator to a loading condition observed by the
20 second operator.

The receiver may be operably configured to receive a wirelessly transmitted
annunciation of the loading condition.

25 The receiver may be operably configured to receive an annunciation signal at
a receiver associated with the load transfer container, the annunciation signal
being produced in response to a vocal alert uttered by the second operator.

The receiver may be operably configured to receive a relayed annunciation
signal from a dispatch center.

30

-10-

5 The receiver may be operably configured to receive an annunciation of at least one of a structural condition of the load transfer container, a hazard associated with the loading of the payload into the load carrying container, an indication that a payload portion in the load transfer container exceeds a safe loading size, and an indication that a payload portion in the load transfer container may include undesired materials or detritus, an indication of a non-uniform loading condition occurring in the load carrying container, and an indication that the loading operation should be discontinued.

10 The camera may be operably configured to acquire a plurality of video frames representing real time movements of the load transfer container.

15 The camera may be operably configured to have a field of view with at least a portion of the load transfer container and at least a portion of the load carrying container is observable.

20 The image signal transmitter may be operably configured to transmit one of a video signal including a plurality of video frames representing real time movements of the load transfer container, a plurality of image signals, each of the plurality of image signals representing a still image of one of a plurality of a discrete states occurring during the loading operation, and a screen image signal representing a copy of a screen image produced and displayed on a display associated with the load transfer container.

25 The image signal transmitter may be operably configured to transmit an image signal having transmission characteristics that limit reception of the image signal within a pre-determined radius from the load transfer container.

30 The image signal transmitter may be operably configured to transmit an image signal having first transmission characteristics to prevent interference with a

-11-

second image signal produced by a second load transfer container, the second image signal having second transmission characteristics.

5 The image signal transmitter may be operably configured to transmit a first analog image signal having frequencies within a first frequency band, and the second image signal may include a second analog image signal having frequencies within a second frequency band.

10 The apparatus may include a control signal transmitter operably configured to transmit a control signal encoded with information representing the first transmission characteristics of the image signal.

15 The image signal transmitter may be configurable to act as the control signal transmitter.

20 The apparatus may include a first controller operably configured to receive a first position signal, the first position signal indicating a location of the load carrying container, determine a location of the load transfer container, and the control signal transmitter may be operably configured to transmit a control signal encoded with configuration information for configuring a receiver associated with the load carrying container to receive the image signal when a distance between the load carrying container and the load transfer container meets a criterion.

25 The apparatus may include a first controller operably configured to produce a second position signal, the second position signal indicating a location of the load transfer container, and transmitting the control signal may include transmitting a control signal encoded with information representing the location of the load transfer container to permit a receiver associated with the
30 load carrying container to be configured to receive the image signal when a

-12-

distance between the load carrying container and the load transfer container meets a criterion.

5 The apparatus may include a global positioning system (GPS) receiver operably configured to produce the second position signal in response to receiving GPS satellite signals.

10 The control signal transmitter may be operably configured to transmit a control signal including channel information identifying a channel for transmitting the image signal.

15 In accordance with another aspect of the invention there is provided an image signal transmitter apparatus for use with an image signal processing system, the image signal processing system including a camera operably configured to acquire at least one image of a load transfer container during operation of the load transfer container by a first operator to load the payload into the load carrying container. The image signal processing system has an image signal output for producing an image signal. The image signal transmitter apparatus includes an input for receiving the image signal from the image signal output,
20 the image signal transmitter being operably configured to wirelessly transmit an image signal representing the at least one image to permit reception and display of the at least one image for viewing by a second operator to facilitate monitoring of the loading of the payload by the second operator.

25 In accordance with another aspect of the invention there is provided a display signal generator apparatus for monitoring loading of a payload into a load carrying container. The apparatus includes an image signal receiver operably configured to wirelessly receive an image signal representing at least one image of a load transfer container acquired during operation of the load transfer container by a first operator to load the payload into the load carrying
30 container. The apparatus also includes the image signal receiver being

-13-

operably configured to produce a display signal for causing the at least one image to be displayed for viewing by a second operator to facilitate monitoring of the loading of the payload.

5 The apparatus may include an annunciation signal transmitter operably configured to cause a loading condition observed by the second operator to be wirelessly transmitted for alerting the first operator to the loading condition.

10 The annunciation signal transmitter may be operably configured to wirelessly transmit an annunciation signal produced in response to a vocal alert uttered by the second operator.

15 The annunciation signal transmitter may be operably configured to transmit an annunciation of at least one of a structural condition of the load transfer container, a hazard associated with the loading of the payload into the load carrying container, an indication that a payload portion in the load transfer container exceeds a safe loading size, and an indication of a non-uniform loading condition occurring in the load carrying container.

20 The second operator may be located in a compartment of the load carrying container, and the load carrying container may further include a display mounted in the compartment, the display being operably configured to cause the at least one image to be displayed on the display in response to receiving the display signal.

25 The image signal receiver may include a wireless interface of a portable display device.

30 The image signal receiver may be operably configured to receive one of a video signal including a plurality of video frames representing real time movements of the load transfer container, a plurality of image signals, each of

the plurality of image signals representing a still image of one of a plurality of a discrete states occurring during the loading operation, and a screen image signal representing a copy of a screen image produced and displayed on a display associated with the load transfer container.

5

The image signal receiver may be operably configured to receive a plurality of image signals and to select one of the plurality of image signals having transmission characteristics that provide for best reception.

10

The apparatus may include a second controller in communication with a control signal receiver for receiving a control signal encoded with information representing first transmission characteristics of the image signal, the second controller being operably configured to cause the image signal receiver to be configured for receiving the image signal having the first transmission characteristics.

15

The image signal receiver may be configurable to act as the control signal receiver.

20

The control signal receiver may be operably configured to receive a plurality of control signals, each control signal including an identification of one of a plurality of load transfer containers, and the second controller may be operably configured to cause the second operator to be prompted to select one of the plurality of load transfer containers for monitoring.

25

The second controller may be operably configured to cause the control signal receiver to receive a control signal encoded with information representing a location of the load transfer container, determine a location of the load carrying container, and cause the image signal receiver to be configured to receive the image signal when a distance between the load carrying container and the load transfer container meets a criterion.

30

-15-

The apparatus may include a global positioning system (GPS) receiver operably configured to produce a position signal representing the location of the load carrying container in response to receiving GPS satellite signals.

5

The apparatus may include a second controller in communication with the image signal receiver, the second controller being operably configured to cause the image signal receiver to periodically attempt to establish a communications link with image signal transmitters in range of the first receiver, each image signal transmitter being associated with one of a plurality of load transfer containers, and to select one of the image signal transmitters for receiving the image signal when a communications link between the one of the transmitters meets a quality-of-service criterion.

10

15

The second controller may be operably configured to monitor the quality-of-service while receiving the image signal and to discontinue the receiving in response to the quality-of-service falling below the quality-of-service criterion.

20

The second controller may be operably configured to select another one of the transmitters for receiving the image signal when a communications link between the one of the transmitters meets the quality-of-service criterion.

25

In accordance with another aspect of the invention there is provided a method for monitoring loading of a payload into a load carrying container. The method involves acquiring at least one image of a load transfer container during operation of the load transfer container by a first operator to load the payload into the load carrying container, and wirelessly transmitting an image signal representing the at least one image. The method also involves receiving the image signal and producing a display signal for causing the at least one image to be displayed for viewing by a second operator to facilitate monitoring of the loading of the payload.

30

In accordance with another aspect of the invention there is provided a system for monitoring loading of a payload into a load carrying container. The system includes an image signal generator. The image signal generator includes a camera operably configured to acquire at least one image of a load transfer container during operation of the load transfer container by a first operator to load the payload into the load carrying container. The image signal generator also includes an image signal transmitter operably configured to wirelessly transmit an image signal representing the at least one image. The system also includes a display signal generator operably configured to receive the image signal and to produce a display signal for causing the at least one image to be displayed for viewing by a second operator to facilitate monitoring of the loading of the payload.

In accordance with another aspect of the invention there is provided a method for monitoring a location of a load carrying container with respect to an obstacle. The method involves acquiring at least one image of a terrain surrounding the obstacle, and wirelessly transmitting an image signal representing the at least one image to permit reception and display of the at least one image for viewing by an operator to facilitate monitoring of a location of the load carrying container relative to the obstacle.

In accordance with another aspect of the invention there is provided an image signal generator apparatus for producing an image signal to facilitate monitoring a location of a load carrying container with respect to an obstacle. The apparatus includes a camera located proximate the obstacle and operably configured to acquire at least one image of a terrain surrounding the obstacle, and an image signal transmitter operably configured to wirelessly transmit an image signal representing the at least one image to permit reception and display of the at least one image for viewing by an operator to

-17-

facilitate monitoring of a location of the load carrying container relative to the obstacle.

5 Other aspects and features of the present invention will become apparent to those ordinarily skilled in the art upon review of the following description of specific embodiments of the invention in conjunction with the accompanying figures.

BRIEF DESCRIPTION OF THE DRAWINGS

10 In drawings which illustrate embodiments of the invention,

Figure 1 is a side view of load transfer container being operated to load a payload into a load carrying container in accordance with a first embodiment of the invention;

15

Figure 2 is a block diagram of an image signal generator in accordance with one embodiment of the invention;

20

Figure 3 is a block diagram of a display signal generator in accordance with one embodiment of the invention;

Figure 4 is a plan view of an exemplary mine site;

25

Figure 5 is a block diagram of an alternative embodiment of a system for monitoring loading of a payload;

Figure 6 is a process flowchart illustrating a first operational embodiment of the system shown in Figure 5;

30

Figure 7 is schematic view of a processor circuit for implementing a controller shown in Figure 5;

- Figure 8 is a flowchart including blocks of codes for directing the processor circuit shown in Figure 7 to implement a second operational embodiment of the system shown in Figure 5;
- 5
- Figure 9 is a flowchart including blocks of codes for directing the processor circuit shown in Figure 7 to implement a third operational embodiment of the system shown in Figure 5;
- 10
- Figure 10 is a flowchart including blocks of codes for directing the processor circuit shown in Figure 7 to implement a fourth operational embodiment of the system shown in Figure 5;
- 15
- Figure 11 is a block diagram of an image signal generator apparatus implemented as an add-on to an image processing system;
- Figure 12 is a block diagram of an image signal generator apparatus in accordance with an alternative embodiment of the invention; and
- 20
- Figure 13 is a block diagram of a display signal generator in accordance with an alternative embodiment of the invention.

DETAILED DESCRIPTION

In surface mining environments in particular, mining shovel operators are usually occupied on an ongoing basis since there may be several haul trucks waiting to be loaded. While the shovel operator is responsible for safe excavation and loading of ore payload onto the haul trucks, the shovel operator has to simultaneously manipulate the controls for performing the loading operation while simultaneously monitoring several displays indicating operating conditions of the shovel and maintaining two-way radio contact with a dispatch center. The operator of the load-transfer container is thus usually

25

30

very busy during loading operations. The inventors have realized that during loading operations an operator of the haul truck has time for monitoring the loading operation, but may only have a constrained view of the load-transfer container (i.e. the bucket of the mining shovel).

5

Accordingly, while the haul truck operator may be able to assist in monitoring at least some loading conditions, actual observation of the payload transfer by the haul truck operator may be inconvenient or even unsafe, since the driver's vantage point may provide only a limited view of the shovel operation and in most mining environments the haul truck operators are prohibited by safety regulations from leaving the cab of their haul truck. Additionally, even if the driver were permitted to leave the cabin of the truck, the view of the load transfer container from the ground may in any case be rather limited.

10

15

Other operators at the minesite, such as a shift supervisor for example, may also be charged with some responsibility for monitoring loading operations of one or more mining shovels. Such supervisory personnel may be temporarily on-foot, but would more likely be driving a pick-up truck or other vehicle. While the supervisory personnel may be able to approach the mining shovel they would be constrained from obtaining a close-up view due to the height of the shovel and the haul trucks involved in loading operations, and due to the need to maintain a safe clearance distance from the operating mining shovel.

20

25

Similar considerations generally apply to other environments, such as quarries, construction sites, and demolition sites, for example.

System overview

30

Referring to Figure 1, a system for monitoring loading of a payload into a load carrying container **100** according to a first embodiment of the invention is shown generally at **102**. The system **102** includes an image signal generator

-20-

104. The image signal generator **104** includes a camera **106** and an image signal transmitter **112**. The camera **106** is operably configured to acquire at least one image of a load transfer container **108** during operation of the load transfer container by a first operator **110** to load the payload into the load carrying container **100**. The image signal transmitter **112** is operably configured to wirelessly transmit an image signal representing the at least one image.

The system **102** also includes a display signal generator **114** operably configured to receive the image signal and to produce a display signal for causing the at least one image to be displayed for viewing by a second operator **116** to facilitate monitoring of the loading of the payload.

In the embodiment shown in Figure 1, the load transfer container **108** is a loading bucket of a mining shovel **118**, which is used to excavate the payload from a mine face **120** in an open pit mine. In other embodiments, the load transfer container **108** may be a dipper of a cable shovel, or a bucket of a hydraulic face shovel, dragline, or backhoe excavator, or any other load transfer device coupled to various types of loading machinery for loading the payload. In some embodiments, the haul truck **100** may further include a crushing unit on the back of the haul truck (not shown) for crushing the ore payload being loaded onto the haul truck.

In this embodiment the payload is an ore deposit **122** having a mineral content, which is to be extracted in subsequent processing operations. Generally, the mining shovel **118** operates to excavate the mine face **120** of the ore deposit **122**, and transfers the payload to the load carrying container **100**.

In this embodiment, the load carrying container **100** is an open box of a large haul truck under control of the second operator **116**. The second operator

-21-

116 drives the load carrying container **100** to a transfer location proximate the mining shovel **118**. In some embodiments, the haul truck **100** may further include a crushing unit on the back of the haul truck (not shown) for at least partially crushing the payload being loaded onto the haul truck.

5

In the embodiment shown in Figure 1, the second operator is located in a driving cabin **126** of the load carrying container **100**. The driving cabin **126** is equipped with a display **128** positioned for viewing by the second operator **116**. The display **128** is coupled to the display signal generator **114** for receiving the display signal. Advantageously, while the first operator **110** is occupied with the loading of the payload, the second operator **116** is waiting for loading to complete, and therefore has sufficient idle time to permit monitoring of the display **128**.

10

15

Such monitoring may involve observing images to determine a structural condition of the load transfer container, such as a condition of loading teeth or other ground engagement features of the load transfer container **124**. The second operator **116** may also alert the first operator **110** to potentially problematic structural conditions observed. For example, a bucket component of the mining shovel **118** such as tooth, adapter, lip shroud, shank, or wear plate (not shown) may become detached from the bucket and be incorporated in the payload. In embodiments where the haul truck **100** includes a crushing unit, if the detached bucket component is transferred to the crushing unit obstruction and/or structural damage may occur, causing significant downtime as well as safety hazards associated with removing of the obstructions from the crushing unit. In general, such structural conditions of the load transfer container **108** may be observed by the second operator **116** during loading or may be observed prior to commencement of the loading operation.

20

25

30

-22-

The second operator **116** may also alert the first operator **110** to a hazard associated with the loading of the payload, such as the presence of large boulders, metals, or other detritus in the load transfer container **108** or a non-uniform loading condition occurring in the load carrying container **100**.

5

The second operator **116** is also made aware of the progress of the loading operation through the displayed images, and would be able to anticipate a large load being transferred from the load transfer container **108** to the load carrying container **100**, thereby avoiding surprise and possible injury due to the payload impacting the container and causing a jolt. Such injuries may be further compounded if the transferred load is heavy, contains large boulders, or is dropped unevenly into the load carrying container **100**. Each transfer of payload may weigh in excess of **20** metric tons but in the case of the largest mining shovels could weigh in excess of **100** metric tons, thus causing a substantial impact when transferred to the load carrying container **100**.

10

15

The camera **106** is distally mounted on a boom **130** of the mining shovel **118**, to provide a view of the load transfer container **108** and at least a portion of the load carrying container **100**. In this embodiment, the camera **106** produces a video image signal including a plurality of video frames representing real time movements of the load transfer container **108**. Alternatively, the camera **106** may produce one or more still images of discrete states occurring during the loading operation.

20

25

In other embodiments, a plurality of cameras may be mounted on the mining shovel **118** to provide further views of the terrain surrounding the mining shovel. In this embodiment, the system **102** further includes a camera **132** mounted in a fixed location on a structure **134**. The structure **134** may be a permanent or semi-permanent equipment installation, building, or other structure, which may be close to the path of the load carrying container **100**. Large mining trucks typically have a severely restricted view of the terrain

30

-23-

located close to the truck and may not have an adequate view of obstacles in the path of the truck. The camera **132** may be used to provide a view of the terrain surrounding the structure, which would also include a view of the approaching truck, thus allowing the second operator **116** of the truck to view the terrain and the location of the truck relative to the structure **134**.

Ruggedized camera systems having wide angle field of view for this purpose are available from Motion Metrics International Corporation of Vancouver, British Columbia, Canada, under the brand name "ViewMetrics". Alternatively, or additionally, the camera **106** may be configured to provide views of structural components of the load transfer container **108**. For example, the "ToothMetrics™" system, also available from Motion Metrics International Corporation, provides views of the loading teeth **124** of the load transfer container **108**, and further performs image processing on the acquired images to detect wear or damage to the loading teeth.

Image signal generator

A block diagram of the image signal generator is shown schematically at **104** in Figure 2. Referring to Figure 2, the image signal generator **104** includes an image signal transmitter **112**. The image signal transmitter **112** includes an input **140** for receiving image data or image signals from an output **142** of the camera **106**. The image signal transmitter **112** also includes an output **144** for coupling an antenna **146**.

The image signal transmitter **112** also optionally includes an input **148** for receiving a channel selection signal for selecting a frequency band for transmitting the image signal. The channel selection signal may be produced by a channel selection switch that facilitates operator selection of a transmission channel for transmitting the image signal, for example.

-24-

In one embodiment the camera **106** comprises an analog video camera that produces an analog image signal in NTSC, PAL or SECAM signal format and the image signal transmitter **112** and the antenna **146** may be implemented using a commercially available short or medium distance analog video transmitter. An example of a suitable image signal transmitter is the VideoWave line of wireless analog transmitters available from Radio Data Technology Ltd of Essex, United Kingdom.

In other embodiments, the camera **106** may be configured to produce a digital video signal at the output **142**, which is received at the input **140** and transmitted using digital wireless transmission techniques. For example, the camera **106** may produce the digital video signal complying with one of a plurality of different formats such as Gigabit Ethernet, IEEE **1394**, Universal Serial Bus (USB), or CameraLink. In this case the image signal transmitter **112** and antenna **146** may be implemented using various digital wireless techniques such as a wireless Ethernet mesh network.

In other embodiments, the image signal generator **104** may be implemented using hybrid analog and digital signals. For example, an analog image signal may be received at the input **140** and the image signal transmitter **112** may include analog to digital converters for converting the analog image signal into digital data representing the analog signal for wireless digital transmission. In other embodiments, the image signal produced at the output **142** may also be wirelessly transmitted from the camera **106** to the input **140** of the image signal transmitter **112**, thereby avoiding the need to run cables between the camera and the image signal transmitter on the mining shovel **118** (shown in Figure 1).

Display signal generator

The display signal generator is shown schematically at **114** in Figure 3. Referring to Figure 3, the display signal generator **114** includes an image

-25-

signal receiver **160** having an input **162** coupled to an antenna **164** for receiving the image signal transmitted from the image signal generator **104** shown in Figure 2. The image signal receiver **160** is configured to receive the image signal in either digital or analog format, depending on the format of the image signal transmitted by the image signal generator **104**. In the embodiment shown, the image signal receiver **160** also include an input **170** for receiving a channel selection signal for selecting a frequency band for receiving the image signal.

The image signal receiver **160** also includes an output **166** for producing the display signal. In this embodiment, the display signal produced at the output **166** is coupled to an input **168** of the display **128**. The display signal may be an analog or digital signal, depending on the requirements for driving the display **128**. Examples of various analog and digital display signal formats that are used to drive conventional computer displays include VGA, DVI-I, and HDMI.

Operation

Operation of the system **102** shown in Figures 1 – 3 to provide analog image signal transmission at a mine site is described with reference to Figure 4. Referring to Figure 4, a top view of an exemplary mine site is shown generally at **200**. The mine site **200** includes un-excavated ore deposits or overburden **202** including a plurality of mine faces **204**, **206**, and **208**, which are being respectively excavated by first, second, and third mining shovels **210**, **212**, and **214**. Each mining shovel **210** – **214** includes a load transfer container such as the load transfer container **108** shown in Figure 1. Each mining shovel **210** – **214** also includes an image signal generator such as that shown at **104** in Figure 2, each configured for communication on one of a plurality of pre-determined communication channels by the channel select signal at the input **148**. In this embodiment, each of the mining shovels **210** – **214** is configured to communicate on a different frequency channel to prevent

-26-

interference between transmissions originated by the respective shovels. In other embodiments the communication channels may have a common frequency, with provision of separate channels being provided by time division multiplexing, for example.

5

The mine site **200** is serviced by a plurality of load-conveying haul trucks **216**, **218**, **220**, **222**, and **224**, which transport the payload to a secondary processing facility (not shown). Each haul truck **216** – **224** includes a display signal generator such as the display signal generator shown in Figure 3. As shown in Figure 4, the haul truck **216** has just arrived at the mine site **200**, the haul truck **224** has just completed loading by the mining shovel **212** and is leaving the mine site, and the haul trucks **218** and **220** are approaching the mining shovels **210** and **212** respectively. The haul truck **222** is being loaded by the mining shovel **214**.

10

15

A mine site dispatch center **226** is located on the mine site **200** and is in two-way radio contact with the mining shovels **210** – **214** and the haul trucks **216** – **224**. Such radio contact may be established using conventional VHF or UHF two-way radios. As the haul truck **216** arrives at the mine site, the truck operator radios in to the dispatch center **226** and is assigned to service a particular mining shovel. For example, the haul truck **216** may be assigned to the mining shovel **214**, which has partially completed loading of the haul truck **222**. When assigning the haul truck **216** to the shovel **214**, the dispatch center **226** also informs the haul truck operator of the communications channel assigned to the shovel **214** for communication.

20

25

The operator of the haul truck **216** then manually configures the image signal receiver **160** (shown in Figure 3) for receiving on the assigned communications channel and as the haul truck moves into range of the image signal transmitter **112** of the mining shovel **214**, the operator of the haul truck is able to view the loading operations of the mining shovel and provide

30

-27-

feedback of any loading condition that the shovel operator should be made aware of. Advantageously, since the respective transmitters of each mining shovel **210 – 214** are each configured to operate on different communication channels, there is no interference between the different image signals transmitted by the mining shovels.

Alternatively, in large mine sites where greater numbers of mining shovels are operated, the same communications channel may be assigned to more than one mining shovel, provided that the shovels are spaced apart sufficiently to minimize interference between their respectively transmitted image signals. In one embodiment, the image signal transmitter **112** is configured to transmit the image signal with sufficient Radio Frequency (RF) power level to facilitate reception of the image signal by haul truck image signal receivers within a reception area within a radius of at most about **50** meters from the mining shovel. Reception areas for each of the mining shovels **210, 212, and 214** are respectively indicated by broken lines **228, 230, and 232** in Figure 4. The haul truck **224**, which has been loaded by the mining shovel **212**, has moved just outside the broken line **230** representing the reception area for the mining shovel **212**, while the haul truck **220** is just within the reception area. Accordingly, the haul truck **224** will experience weak or no reception of the image signal from the mining shovel **212**, while the haul truck **220** will experience improving reception as the haul truck approaches the mining shovel. When the haul truck **224** receives the image signal from the mining shovel **212**, the operator of the haul truck may monitor the displayed image signal. For example, as the haul truck **224** enters the displayed image the operator may use the displayed image to optimize an approach path toward the mining shovel **212**.

In other embodiments, the dispatch center **226** may be computerized to provide automated assignments of haul trucks to shovels and automated

channel selection for receiving image signals, thereby reducing the need for dispatch center operators.

5 Advantageously, such a manually configured system using analog signals may be cost-effectively implemented to provide for monitoring of loading operations. Similar manually configured digital systems, or hybrid analog/digital systems may also be implemented.

Alternative embodiments

10 Referring to Figure 5, an alternative embodiment of a system for monitoring loading of a payload is shown generally at **240**. The system **240** includes an image signal generator **242** and a display signal generator **244**.

15 The image signal generator **242** may be located on a load transfer container, such as the mining shovel **118** shown in Figure 1. The display signal generator **244** may be located in a load-carrying haul truck, but may also be located in another vehicle such as a pick-up truck, excavator, or other vehicle that is deployed at the mine site. Alternatively the display signal generator may be implemented as a portable device carried by an operator working at
20 the mine site.

The image signal generator **242** includes the camera **106** for acquiring images of the loading operation as described above. The image signal generator **242** also includes a first transceiver **246**, which has an input **248** coupled to the
25 camera **106** for receiving digital or analog image signals from the camera. The first transceiver **246** also has an antenna port **250** for coupling an antenna **252** for transmission and reception of wireless signals. The first transceiver **246** also has an input/output **254** for receiving a configuration signal for configuring and controlling operation of the first transceiver to
30 transmit the image signal and to transmit or receive control signals to or from a display signal generator (such as the display signal generator **244**). The

-29-

input/output **254** also acts as an output when the first transceiver **246** receives transmitted annunciation signals, as described later herein. The control signals are generally encoded with information for controlling transmission of the image signal, as will be further described below.

5

The image signal generator **242** also includes a first controller **256**, which is in communication with the first transceiver **246** and includes an input/output port **258** for producing the configuration signal for configuring the first transceiver for transmission of the image signal and transmission/reception of the control signal and for receiving annunciation signals. The first controller **256** also includes an output **260** for producing an annunciation signal for alerting the operator to a loading condition.

10

The annunciation signals may indicate one of a plurality of conditions including a structural condition of said load transfer container, a hazard associated with the loading of the payload into the load carrying container, an indication that a payload portion in said load transfer container exceeds a safe loading size, an indication that a payload portion in said load transfer container includes undesired materials or detritus, and/or and indication of a non-uniform loading condition occurring in the load carrying container. The annunciation signals may also indicate that the loading operation should be discontinued to permit rerouting of the haul truck **100** to a special area for inspection and/or disposal of load, should this be necessary.

15

20

The image signal generator **242** may optionally include a signal splitter **262**, which splits the signal produced by the camera **106** to produce a signal for driving a display **264**. The display **264** is generally located for viewing by the first operator (or other operator at the minesite) and permits the first operator to be able to confirm correct operation of the camera **106** and/or to confirm a loading condition alert annunciated by the second operator.

25

30

-30-

The first controller **256** may also include an input **266** for receiving the image signal and an input **268** for receiving a position signal. In this embodiment the image signal generator **242** includes a Global Positioning System (GPS) receiver **270**, which produces the position signal. In other embodiments the position signal may be received from a separate GPS receiver provided for monitoring the location of the mining shovel.

The display signal generator **244** includes a second transceiver **280** having an antenna port **282** for coupling an antenna **284**. The second transceiver **280** also includes an input **286** for receiving a configuration signal for configuring the second transceiver to receive the wirelessly transmitted image signal from the first transceiver **246**, or to transmit or receive control signals. The second transceiver **280** also includes an output **288** for producing a display signal. The display signal is coupled to a display **290** for displaying the image of the load transfer container for viewing by the second operator.

The display signal generator **244** also includes a second controller **292**, which includes an output **294** for producing the configuration signal for configuring the second transceiver **280** for reception of image signals from one or more image signal generators (such as the image signal generator **242**), and for controlling transmission and reception of control signals by the second transceiver. The second controller **292** also includes an input **296** for receiving loading condition alert signal, which may be produced by one or more switch actuators (not shown) provided for operation by the second operator.

The second controller **292** also optionally includes an input **298** for receiving a geographic position signal, which may be provided by a GPS receiver **299** or other GPS receiver located in proximity to the display signal generator **244**.

-31-

As described above the system **240** may be implemented using digital or analog signals and components or may be implemented as a hybrid analog/digital system.

5 Various operational embodiments of the system **240** may be implemented. Referring to Figure **6**, a process in accordance with a first operational embodiment is shown generally at **300**. In this embodiment, the image signal generator **242** is located on a mining shovel and communications between a display signal generator **244** located on a haul truck are established as the
10 haul truck approaches the mining shovel.

Establishment of a communication link between the display signal generator **244** and the image signal generator **242** commences at block **302** when the first controller **256** of the image signal generator **242** causes the first
15 transceiver **246** to be configured to receive a pilot signal from a display signal generator that is in communication range of the mining shovel.

As shown at block **304**, when a haul truck equipped with the display signal generator **244** approaches the mining shovel, the second controller **256**
20 causes the second transceiver **280** to transmit the pilot signal. In general the pilot signal announces the presence of the haul truck and may be received by more than one transceiver (such as the first transceiver **246**) in range. As shown at block **306**, the pilot signal is received by the first transceiver **246**, and in response, the first controller **256** causes the first transceiver to transmit
25 a signal encoded with information identifying image signal transmission characteristics, as shown at block **308**. Optionally, the first controller **256** may also cause an identifier associated with the mining shovel to be transmitted.

As shown at block **310**, the second controller **292** configures the second
30 transceiver **280** to receive the image signal transmission characteristics, and at block **312**, configures the second transceiver for receiving the image signal.

As shown at block **314**, the first controller **256** then causes the first transceiver **246** to begin transmission of the image signal. As shown at block **316**, the second transceiver **280** receives the image signal at the antenna **284** and demodulates the image signal to produce the display signal at the output **288** of the second transceiver **280**.

The second operator is thus able to view the image of the load transfer container on the display **290**, thereby permitting monitoring of the loading operation.

Should the second operator observe a loading condition that would require the first operator of the mining shovel to be alerted, the second operator may initiate a loading condition alert by pressing an actuator button. As shown at block **318**, in response the second controller **292** causes an annunciation signal to be wirelessly transmitted. The transmitted annunciation signal is received by the first transceiver **246** as shown at block **320**, and produces a signal at the input/output **254** that causes the first controller **256** to produce an annunciation signal at the output **260**. The annunciation signal may be coupled to an acoustic annunciator, such as a buzzer, for alerting the first operator to the loading condition. The second operator may then confirm the loading condition by viewing the display **264**. Alternatively, the first controller **256** may cause an alert to be displayed on the display **264**.

Alternatively, should the first and second operation be in voice communication by two-way radio, as is often the case, the loading condition observed by the second operator may be communicated over the two-way radio. Where the first and second operators are not in direct two-way communication the alert may be relayed through the dispatch center **226** (shown in Figure 4) where the dispatch center is in two-way voice communication with each of the first and second operators. Alternatively, the image signal generator **242** and the

display signal generator **244** may be provided with two-way voice communication capability, either through the transceivers **246** and **280** or through separate transceivers.

- 5 Yet another alternative for alerting the first operator to the loading condition would be for the second operator to activate a horn provided on the haul truck to provide an acoustic annunciation of the alert.

10 In one embodiment the first and second transceivers **246** and **280** may be implemented as digital wireless nodes in a wireless local area network (WLAN), such as an IEEE **802.11** wireless local area network. The IEEE **802.11** standards allow for both peer-to-peer connection between nodes and for an infrastructure mode where the nodes communicate through an access point that may be wired or wireless. IEEE **802.11** also provides connection
15 establishment protocols that could be used to implement or replace the process **300** shown in Figure 6.

It should also be readily appreciated that the first and second transceivers **246** and **280** may each be implemented using separate transmitters and separate
20 receivers in place of the respective transceivers. Furthermore, the image signal generator **242** may include an image signal transmitter for transmitting the image signal and a separate control signal transmitter for transmitting control signals. Similarly the display signal generator **244** may also include an image signal receiver for receiving the image signal and a separate control
25 signal receiver for receiving control signals.

In general, the configuration of transmitters and receivers will be dependent on a selected signal transmission format. For example, the image signal transmission and reception may be implemented using wireless USB
30 technology, which in some implementations provides for reception over

distances of up to about **50** meters. Low cost wireless USB implementations and chips are commercially available.

Controller CPU

5 Referring to Figure 7, in one embodiment the second controller **292** may be implemented using a processing circuit shown generally at **350**. The processor circuit **350** includes a microprocessor **352**, a program memory **354**, a variable memory **356**, a parameter memory **358**, a media reader **360** and an input/output port (I/O) **362**, all of which are in communication with the
10 microprocessor **352**.

Program codes for directing the microprocessor **352** to carry out various functions are stored in the program memory **354**, which may be implemented as a random access memory (RAM) and/or a hard disk drive (HDD), or a
15 combination thereof.

The media reader **360** facilitates loading program codes into the program memory **354** from a computer readable medium **364**, such as a CD ROM disk **366**, or a computer readable signal **368**, such as may be received over a
20 network, which may be implemented in the vehicle, for example.

The I/O **362** includes the output **294** for producing the configuration signal for configuring the second transceiver **280**. The I/O **362** further includes the input **296** for receiving the loading condition alert, and the input **298** (if used) for
25 receiving the geographic position signal from the GPS receiver **299**. In this embodiment, the I/O **362** includes an output **370** for directly producing a display signal for driving the display **290**.

The variable memory **356** includes a plurality of storage locations for storing
30 program operating data. The variable memory **356** may be implemented in random access memory, for example.

The parameter memory **358** includes a plurality of storage locations for storing various criteria, as will be described later herein. The parameter memory **358** may be implemented in random access memory, for example.

5

Advantageously, the processor circuit **350** may be additionally configured to perform image processing on the received image signal to extract further useful data and/or loading condition information. For example, image processing of the image signal may be employed to automatically detect
10 boulders or other payload portions that exceed a safe loading size. Image processing may also be used to determine the relative location of the load transfer container with respect to the load carrying container for producing an alert of a possible load imbalance condition resulting from transfer of the payload to an unsafe location of the load carrying container. Additionally,
15 image processing may also be employed to detect the timing of payload transfer from the load transfer container to the load carrying container to provide the second operator with a visual or audible alert each time the payload is dumped.

20 Similarly, the first controller **256** may also be implemented using a processor circuit similar to the processor circuit **350** shown in Figure 7. When the first and second controllers **256** and **292** are respectively implemented using processor circuits, the blocks shown in Figure 6 generally represent blocks of code stored in the program memory **354** for directing the respective processor
25 circuits to perform the process **300**.

The processor circuit **250** shown in Figure 7 may be implemented using discrete components for the microprocessor **352**, the memories **354**, **356**, and **358**, and the I/O **362**. Alternatively, a single chip micro-controller may be
30 used to provide some or all of the required functionality in a single device.

Employing GPS position information

In one embodiment the first controller **256** of the image signal generator **242** receives a position signal at the input **268** from the GPS receiver **270** and causes the first transceiver **246** to transmit a control signal including position information identifying a geographic position of the image signal generator (i.e. the mining shovel). The position information may be included in the control signal used for transmitting image signal transmission characteristics or may be separately transmitted.

Referring to Figure 8, in accordance with an alternative operational embodiment, a flowchart depicting blocks of code for directing the processor circuit **350** to establish communications between the image signal generator **242** and a display signal generator **244** is shown generally at **400**. The process begins at block **402**, which directs the microprocessor **352** to receive the control signal from the image signal generator **242** and to extract the geographic position information therefrom and the extracted values into the variable memory **356**. Block **404** then directs the microprocessor **352** to determine the geographic position of the display signal generator **244** (i.e. the haul truck) and to write the position values to the variable memory **356**.

Block **406** then directs the microprocessor to compute the distance between the saved values of the respective geographic positions of the mining shovel and the haul truck. The process then continues at block **408**, which directs the microprocessor **352** to read a distance criterion from the parameter memory **358** and to determine whether the computed distance meets the distance criterion.

If the computed distance meets the distance criterion then the process continues at block **410**, which directs the microprocessor **352** to receive the image signal from the image signal generator **242**. If the image signal is already being received then no further action is performed at block **410** and

-37-

reception continues. If the second transceiver **280** was not previously configured for receiving the image signal, then image signal transmission configuration characteristics are also extracted from the control signal as described above in connection with Figure 6, and the second transceiver is

5 configured accordingly for receiving the image signal.

Block **410** then directs the microprocessor **352** back to block **402** and the process **400** is repeated.

10 If at block **408**, the computed distance does not meet the distance criterion then the process continues at block **412**, which directs the microprocessor **352** to configure the second transceiver **280** to discontinue reception of the image signal.

15 The distance criterion may be a maximum distance from the image signal generator **242** on a mining shovel within which the display signal generator **244** on the haul truck should be configured to receive the image signal. Outside this maximum distance the display signal generator **244** drops

20 reception of the image signal. Alternatively, to provide a smoother handoff, two distance criteria may be used, and where the haul truck should be configured to receive the image on entering a minimum distance and the display signal generator **244** drops reception of the image signal when

passing outside of a maximum distance.

25 Referring back to Figure 4, the previously referenced broken lines **228**, **230**, and **232** may be used to represent the maximum distance criterion for each of the respective mining shovels **210**, **212** and **214**. The haul truck **224** is

30 outside the maximum distance and no longer receives image signals from the mining shovel **212**, while the haul truck **220** is inside the maximum distance criterion and will have been configured for reception of the image signals. Other haul trucks **218** and **222** are within the maximum distance criteria **228**

-38-

and **232** respectively, and will be configured to receive image signals from the mining shovels **210** and **214** respectively. The haul truck **216** is not yet inside any of the maximum distance criteria **228**, **230** and **232** and will not be configured to receive image signals from any of the mining shovels **210**, **212**,
5 or **214**.

Advantageously, the use of GPS receivers in mining machines such as haul trucks and mining shovels is now widespread and as such, position information identifying current geographic coordinates of the vehicles may be
10 readily available. The GPS position information may thus be used in place of more complex negotiation processes or may be used to augment other communication establishment processes described herein. Differential GPS (dGPS) which uses a combination of satellite-based position information (i.e. regular GPS) & ground-based reference-position transmissions to increase
15 resolution of location may also be used. Such dGPS systems require additional ground based equipment installed at the mine site (possibly at multiple locations).

Quality-of-Service

20 Referring to Figure **9**, in accordance with another operational embodiment, a flowchart depicting blocks of code for directing the processor circuit **350** to establish communications between the image signal generator **242** and the display signal generator **244** is shown generally at **430**.

25 The process **430** includes steps in common with the process shown in Figure **6**. Block **432** directs the microprocessor **352** of the display signal generator **244** to transmit a pilot signal which notifies image signal processors in range that the display signal processor is ready to receive an image signal. Block **434** then directs the microprocessor **352** to cause the second transceiver **280**
30 to receive image signal transmission characteristics from one or more image signal generators such as the image signal generator **242**. The received

image signal transmission characteristics signal also includes an identification identifying the transmitting image signal generator. Block **436** then directs the microprocessor **352** to configure the second transceiver **280** for receipt of the first image signal from a first image signal generator that responded to the pilot signal.

5

The process then continues at block **438**, which directs the microprocessor **352** to calculate a Quality-of-Service (QOS) associated with the reception of the image signal. Calculating the QOS may involve determining one or more attributes associated with reception of the image signal, such as a measured signal strength, a data error rate, and the regularity of receipt of subsequent images (for example successive frames of a video signal). Other common QOS attributes may also be used and/or combined with the aforementioned attributes to produce a QOS value for the image signal reception. The QOS value and associated image signal generator identifier is then written to the variable memory **356**.

10

15

Block **440** then directs the microprocessor **352** to determine whether all received responses to the pilot signal have been evaluated for QOS. If at block **440**, all received responses to the pilot signal have not yet been evaluated, the microprocessor **352** is directed back to block **436** to repeat blocks **436** and **438** for the next received response to the pilot signal.

20

If at block **440** the last image signal has been evaluated, the process continues at block **444**, which directs the microprocessor **352** to read the QOS values from variable memory **356** and to select the image signal corresponding to the image signal generator having the highest associated QOS.

25

Block **446** then directs the microprocessor **352** to determine whether the QOS value associated with the selected image signal meets a QOS criterion stored

30

-40-

in the parameter memory **358**. The QOS criterion may be a pre-determined minimum QOS for reliable reception of image signals. If the QOS associated with the image signal meets the OQS criterion, then the process continues at block **448**, which directs the microprocessor **352** to display the selected image signal on the display **290**. If the QOS associated with the image signal does not meet the OQS criterion, then block **446** directs the microprocessor **352** back to block **432** to recommence the process **430**.

Advantageously, should more than one mining shovel be in range of a haul truck, an image signal transmission that offers highest QOS is selected for display by operating the system in accordance with the process **430**. Additionally, should none of the mining shovels be sufficiently close to provide a minimum QOS, the process **430** is repeated until a suitable transmission is identified.

Referring to Figure **10**, the system **240** shown in Figure **5** may continue to monitor QOS in accordance with another operational embodiment, as shown generally at **460**. The process **460** begins at block **462**, which directs the microprocessor **352** to calculate the QOS for the image signal currently being received and store the QOS value in the variable memory **356**.

Block **464** then directs the microprocessor **352** to compare the QOS stored in the variable memory **356** with the QOS criterion stored in the parameter memory **358**. If the QOS value for the image reception meets the QOS criterion, then the process continues at block **468**, which optionally directs the microprocessor **352** to transmit the QOS value back to the transmitting image signal generator. Block **468** then directs the microprocessor **352** back to block **462** to re-evaluate QOS.

If at block **464**, the QOS value for the image reception does not meet the QOS criterion, then the process continues at block **470**, which directs the

-41-

microprocessor **352** to discontinue reception of the image signal. The process then ends at block **472** which directs the microprocessor **352** to repeat the process **430** shown in Figure **9**.

5 Advantageously, the process **460** provides for ongoing monitoring of the QOS
of the currently received image signal, and causes the reception to be
dropped in the event of a degradation of reception below the minimum QOS
criterion. Alternatively, or additionally, the second operator may be permitted
to select one of a plurality of image signals that meet the QOS criterion, or
10 viewing of more than one image signal may be provided on a split screen
display. Additionally, the processor circuit **350** may be configured to permit
QOS-based channel selection process to be overridden by manual
intervention by the operator of the haul truck.

15 Add-on embodiment

Referring to Figure **11**, in one embodiment the image signal generator may be
implemented as an add-on to an existing image processing system **500**.
Advantageously, some mining shovels are already equipped with hardware
that may be used to provide the images for transmission by the image signal
20 generator. The image processing system **500** includes the camera **106**, an
image processor/controller **502**, and the display **290**. The display **290** is
coupled to an output **507** of the image processor/controller **502**, which
produces signals for driving the display, such as VGA or composite video
signals for example. The image processor/controller **502** also includes an
25 output **504** for producing image and configuration signals and an input **506** for
receiving control signals. The image processor/controller **502** may be
implemented using a processor circuit, which permits reconfiguration to
provide some of the functionality required to implement the image signal
processor.

30

-42-

An add-on module is shown generally at **508**. The add-on module includes a transmitter **510** having an input **512** in communication with the image processing system output **504** for receiving an image signal and configuration signals. The transmitter **510** also includes an antenna port **514** for connecting
5 an antenna **516**.

The add-on module further includes a receiver **518** having a control signal output **520** in communication with the input **506** of the image processing system **500**. The add-on module also includes an antenna port **522** for
10 connecting an antenna **524**.

The transmitter **510** and receiver **518** may be operated generally in accordance with the embodiments described above and may be used to transmit both image signals and control signals if required. In one operational
15 embodiment the image processor/controller **502** receives unprocessed image data or signals from the camera **106** makes these signals available at the output **504** for coupling to the transmitter **510**.

In an alternative embodiment, signals produced at the output **507** of the image
20 processor/controller **502** may be coupled to the input **512** of the transmitter **510**, either directly or through a converter (not shown) that converts the VGA or composite signals into suitable video signals for driving the transmitter.

In other embodiments, the image processor/controller **502** may produce a split
25 screen view on the display **290** showing both an unprocessed view of the loading operation **526** and an image processed view **528** including metrics associated with the payload and/or loading operation. The metrics may be produced by systems such the "ToothMetrics™" system described earlier. In
30 this alternative embodiment, the image processor/controller **502** may be configured to provide image data or signals at the output **504** that represent at least one of the screen portions **526** and **528** displayed on the display **290** for

transmission by the transmitter **510**. The transmitted image signal may be received by any of the display signal generator embodiments described herein, thereby producing a view of at least a portion of the same screen provided for viewing by first operator.

5

Image processing embodiment

In an alternative embodiment, either or both of the controllers **256** and **292** shown in Figure **5** may be configured to provide image-processing functions. Referring to Figure **12**, an alternative image signal generator **600** includes a camera **106**, first transceiver **246**, and optional GPS receiver **270** as described above in connection with Figure **5**. In this embodiment, the image signal generator **600** includes a controller **602** that is capable of implementing image processing functions. The image processor/controller **602** includes the input **266** for receiving the image signal directly from the camera **106**, and further includes an output **604** for producing a modified version of the image signals generated by the camera **106**. The input **248** of the transceiver **246** is coupled to the output **604**, and the transceiver thus receives the modified image signal from the image processor/controller **602** and transmits the modified image signal.

20

The image processor/controller **602** may perform various image processing tasks such as mirroring or flipping the image received from the camera **106** to provide a display that is more meaningful to the second operator **116**. The image processor/controller **602** may also be configured to display overlay guide lines or highlighting of obstacles for guiding the truck around an obstacle, for example.

25

Referring to Figure **13**, an alternative display signal generator **610** includes the second transceiver **280** and optional GPS receiver **299** as described above in connection with Figure **5**. In this embodiment however, the display signal generator **610** includes a controller **612** that is capable of implementing

30

image processing functions. The image processor/controller **612** includes an input **614** for receiving the image signal directly from the output **288** of the transceiver, and further includes an output **616** for producing a modified version of the image signals received from the second transceiver. The modified image signal output **616** is coupled to the display **290**, which receives and displays the modified image signal.

As described above in connection with the image signal generator **600**, the image processor/controller **612** of the display signal generator **610** may perform various image processing tasks such as mirroring or flipping of the image, displaying of overlay guide lines or highlighting, for example.

Generally the above hardware and operating embodiments of the invention all provide for display of still or video images of load-transfer container operations by operators who are not necessarily directly involved in operating the load transfer container. The generation and wireless transmission of the image signals facilitates easy establishment of the communications link between the image signal generator associated with the load transfer container and the display signal generator.

While specific embodiments of the invention have been described and illustrated, such embodiments should be considered illustrative of the invention only and not as limiting the invention.

What is claimed is:

1. A method for monitoring loading of a payload into a load carrying container, the method comprising:

5 acquiring at least one image of a load transfer container during operation of said load transfer container by a first operator to load the payload into the load carrying container; and

10 wirelessly transmitting an image signal representing said at least one image to permit reception and display of said at least one image for viewing by a second operator to facilitate monitoring of the loading of the payload.

2. The method of claim 1 further comprising receiving an annunciation alerting said first operator to a loading condition observed by said second operator.

15 3. The method of claim 2 wherein receiving said annunciation comprises receiving a wirelessly transmitted annunciation of said loading condition.

20 4. The method of claim 3 wherein receiving said wirelessly transmitted annunciation comprises receiving an annunciation signal at a receiver associated with said load transfer container, said annunciation signal being produced in response to a vocal alert uttered by said second operator.

25 5. The method of claim 4 wherein receiving said annunciation signal comprises receiving a relayed annunciation signal from a dispatch center.

- 5 6. The method of claim 3 wherein receiving said wireless annunciation comprises establishing a two-way radio link between said first and second operators to permit voice communication between said first and second operators for alerting said first operator to said loading condition.
7. The method of claim 2 wherein receiving said wireless annunciation comprises receiving an annunciation of at least one of:
- a structural condition of said load transfer container;
 - 10 a hazard associated with the loading of the payload into the load carrying container;
 - an indication that a payload portion in said load transfer container exceeds a safe loading size;
 - an indication that a payload portion in said load transfer container includes undesired materials or detritus;
 - 15 an indication of a non-uniform loading condition occurring in the load carrying container; and
 - an indication that the loading operation should be discontinued.
- 20 8. The method of claim 1 wherein acquiring said at least one image comprises acquiring a plurality of video frames representing real time movements of said load transfer container.
9. The method of claim 8 wherein acquiring said plurality of video frames comprises activating a video camera to produce said plurality of video frames, said video camera being operably configured to have a field of

-47-

view within which at least a portion of the load transfer container and at least a portion of the load carrying container is observable.

- 10.** The method of claim 1 wherein wirelessly transmitting said image signal comprises transmitting one of:

5 a video signal including a plurality of video frames representing real time movements of said load transfer container;

a plurality of image signals, each of said plurality of image signals representing a still image of one of a plurality of a discrete states occurring during the loading operation; and

10 a screen image signal representing a copy of a screen image produced and displayed on a display associated with said load transfer container.

- 11.** The method of claim 1 wherein wirelessly transmitting said image signal comprises transmitting an image signal having transmission characteristics that limit reception of said image signal within a pre-determined radius from said load transfer container.

15

- 12.** The method of claim 1 wherein wirelessly transmitting said image signal comprises transmitting an image signal having first transmission characteristics to prevent interference with a second image signal produced by a second load transfer container, said second image signal having second transmission characteristics.

20

- 13.** The method of claim 12 wherein transmitting said image signal having first transmission characteristics comprises transmitting a first analog image signal having frequencies within a first frequency band, and

wherein said second image signal comprises a second analog image signal having frequencies within a second frequency band.

- 5 **14.** The method of claim **12** further comprising transmitting a control signal encoded with information representing said first transmission characteristics of said image signal.

- 15.** The method of claim **14**, further comprising:

receiving a first position signal, said first position signal indicating a location of the load carrying container;

determining a location of said load transfer container; and

10 wherein transmitting said control signal comprises transmitting a control signal encoded with configuration information for configuring a receiver associated with the load carrying container to receive said image signal when a distance between the load carrying container and said load transfer container
15 meets a criterion.

- 16.** The method of claim **14**, further comprising:

20 producing a second position signal, said second position signal indicating a location of said load transfer container and wherein transmitting said control signal comprises transmitting a control signal encoded with information representing said location of said load transfer container to permit a receiver associated with the load carrying container to be configured to receive said image signal when a distance between the load carrying container and said load transfer container meets a criterion.

17. The method of claim **16** wherein producing said second position signal comprises producing said second position signal in response to receiving global positioning system (GPS) satellite signals.
- 5 18. The method of claim **14** wherein transmitting said control signal comprises transmitting a control signal including channel information identifying a channel for transmitting said image signal.
19. A method for monitoring loading of a payload into a load carrying container, the method comprising:
- 10 wirelessly receiving an image signal representing at least one image of a load transfer container acquired during operation of said load transfer container by a first operator to load the payload into the load carrying container; and
- producing a display signal for causing said at least one image to be displayed for viewing by a second operator to facilitate
- 15 monitoring of the loading of the payload.
20. The method of claim **19** further comprising causing a loading condition observed by said second operator to be annunciated for alerting said first operator to said loading condition.
21. The method of claim **20** wherein causing said loading condition to be annunciated comprises causing said loading condition to be wirelessly annunciated.
- 20 22. The method of claim **21** wherein causing said loading condition to be wirelessly annunciated comprises wirelessly transmitting an annunciation signal produced in response to a vocal alert uttered by

-50-

said second operator for reception by a first receiver associated with said load transfer container.

5 **23.** The method of claim **22** wherein causing said loading condition to be wirelessly annunciated comprises transmitting said annunciation signal to a dispatch center for relaying to said first receiver.

10 **24.** The method of claim **21** wherein causing said loading condition to be wirelessly annunciated comprises establishing a two-way radio link between said first and second operators to permit voice communication between said first and second operators for alerting said first operator to said loading condition.

25. The method of claim **20** wherein causing said loading condition to be annunciated comprises causing annunciation of at least one of:

a structural condition of said load transfer container;

15 a hazard associated with the loading of the payload into the load carrying container;

an indication that a payload portion in said load transfer container exceeds a safe loading size;

an indication that a payload portion in said load transfer container includes undesired materials or detritus;

20 an indication of a non-uniform loading condition occurring in the load carrying container; and

an indication that the loading operation should be discontinued.

- 5 **26.** The method of claim **19** wherein said second operator is located in a compartment of the load carrying container, and wherein producing said display signal comprises producing a display signal for causing said at least one image to be displayed on a display located in said compartment.
- 27.** The method of claim **19** wherein wirelessly receiving said image signal comprises receiving said image signal at a wireless interface of a portable display device.
- 10 **28.** The method of claim **19** wherein wirelessly receiving said image signal comprises receiving one of:
- a video signal including a plurality of video frames representing real time movements of said load transfer container;
- a plurality of image signals, each of said plurality of image signals representing a still image of one of a plurality of a discrete states occurring during the loading operation; and
- 15 a screen image signal representing a copy of a screen image produced and displayed on a display associated with said load transfer container.
- 29.** The method of claim **19** wherein wirelessly receiving said image signal comprises receiving a plurality of image signals having differing transmission characteristics and causing an image signal receiver to be configured to selectively receive one of said plurality of image signals having transmission characteristics that provide for best reception.
- 20 **30.** The method of claim **19** further comprising receiving a control signal encoded with information representing first transmission characteristics
- 25

of said image signal and wherein wirelessly receiving said image signal comprises causing a second receiver to be configured for receiving said image signal having said first transmission characteristics.

- 5 **31.** The method of claim **30** wherein receiving said control signal comprises receiving a plurality of control signals, each control signal including an identification of one of a plurality of load transfer containers, and further comprising causing said second operator to be prompted to select one of said plurality of load transfer containers for monitoring.
- 10 **32.** The method of claim **30** wherein receiving said control signal comprises receiving a control signal encoded with information representing a location of said load transfer container and further comprising:
- determining a location of the load carrying container; and
- 15 causing a second receiver associated with the load carrying container to be configured to receive said image signal when a distance between the load carrying container and said load transfer container meets a criterion.
- 20 **33.** The method of claim **32** wherein determining said location of said load transfer container comprises receiving a global positioning system (GPS) signal.
- 25 **34.** The method of claim **32** wherein causing said second receiver associated with the load carrying container to be configured to receive said image signal when said distance between the load carrying container and said load transfer container meets said criterion comprises causing said second receiver to be configured to receive

said image signal when said load-transfer container is closer to the load carrying container than other load transfer containers.

- 35.** The method of claim **19** wherein receiving said image signal comprises:

5 causing a receiver to periodically attempt to establish a communications link with transmitters in range of said first receiver, each transmitter being associated with one of a plurality of load transfer containers; and

10 selecting one of said transmitters for receiving said image signal when a communications link between said one of said transmitters meets a quality-of-service criterion.

- 36.** The method of claim **35** further comprising monitoring said quality-of-service while receiving said image signal and discontinuing said receiving in response to said quality-of-service falling below said quality of service criteria.

- 37.** The method of claim **36** further comprising selecting another one of said transmitters for receiving said image signal when a communications link between said one of said transmitters meets said quality-of-service criterion.

- 20 **38.** An image signal generator apparatus for producing an image signal to facilitate monitoring of loading of a payload into a load carrying container, the apparatus comprising:

a camera operably configured to acquire at least one image of a load transfer container during operation of said load transfer

-54-

container by a first operator to load the payload into the load carrying container; and

an image signal transmitter operably configured to wirelessly transmit an image signal representing said at least one image to permit reception and display of said at least one image for viewing by a second operator to facilitate monitoring of the loading of the payload by said second operator.

5

10

39. The apparatus of claim **38** further comprising a receiver operably configured to receive an annunciation alerting said first operator to a loading condition observed by said second operator.

40. The apparatus of claim **39** wherein said receiver is operably configured to receive a wirelessly transmitted annunciation of said loading condition.

15

41. The apparatus of claim **40** wherein said receiver is operably configured to receive an annunciation signal at a receiver associated with said load transfer container, said annunciation signal being produced in response to a vocal alert uttered by said second operator.

42. The apparatus of claim **41** wherein said receiver is operably configured to receive a relayed annunciation signal from a dispatch center.

20

43. The apparatus of claim **39** wherein said receiver is operably configured to receive an annunciation of at least one of:

a structural condition of said load transfer container;

a hazard associated with the loading of the payload into the load carrying container;

-55-

an indication that a payload portion in said load transfer container exceeds a safe loading size;

an indication that a payload portion in said load transfer container includes undesired materials or detritus;

5 an indication of a non-uniform loading condition occurring in the load carrying container; and

an indication that the loading operation should be discontinued.

10 **44.** The apparatus of claim **38** wherein said camera is operably configured to acquire a plurality of video frames representing real time movements of said load transfer container.

45. The apparatus of claim **44** wherein said camera is operably configured to have a field of view within which at least a portion of the load transfer container and at least a portion of the load carrying container is observable.

15 **46.** The apparatus of claim **38** wherein said image signal transmitter is operably configured to transmit one of:

a video signal including a plurality of video frames representing real time movements of said load transfer container;

20 a plurality of image signals, each of said plurality of image signals representing a still image of one of a plurality of a discrete states occurring during the loading operation; and

a screen image signal representing a copy of a screen image produced and displayed on a display associated with said load transfer container.

- 5 **47.** The apparatus of claim **38** wherein said image signal transmitter is operably configured to transmit an image signal having transmission characteristics that limit reception of said image signal within a pre-determined radius from said load transfer container.
- 10 **48.** The apparatus of claim **38** wherein said image signal transmitter is operably configured to transmit an image signal having first transmission characteristics to prevent interference with a second image signal produced by a second load transfer container, said second image signal having second transmission characteristics.
- 15 **49.** The apparatus of claim **48** wherein said image signal transmitter is operably configured to transmit a first analog image signal having frequencies within a first frequency band, and wherein said second image signal comprises a second analog image signal having frequencies within a second frequency band.
- 20 **50.** The apparatus of claim **48** further comprising a control signal transmitter operably configured to transmit a control signal encoded with information representing said first transmission characteristics of said image signal.
- 51.** The apparatus of claim **50** wherein said image signal transmitter is configurable to act as said control signal transmitter.
- 25 **52.** The apparatus of claim **50**, further comprising a first controller operably configured to:

-57-

receive a first position signal, said first position signal indicating a location of the load carrying container;

determine a location of said load transfer container; and

5 wherein said control signal transmitter is operably configured to transmit a control signal encoded with configuration information for configuring a receiver associated with the load carrying container to receive said image signal when a distance between the load carrying container and said load transfer container meets a criterion.

10 **53.** The apparatus of claim **50**, further comprising a first controller operably configured to produce a second position signal, said second position signal indicating a location of said load transfer container, and wherein transmitting said control signal comprises transmitting a control signal encoded with information representing said location of said load transfer container to permit a receiver associated with the load carrying container to be configured to receive said image signal when a distance between the load carrying container and said load transfer container meets a criterion.

15 **54.** The apparatus of claim **53** further comprising a global positioning system (GPS) receiver operably configured to produce said second position signal in response to receiving GPS satellite signals.

55. The apparatus of claim **50** wherein said control signal transmitter is operably configured to transmit a control signal including channel information identifying a channel for transmitting said image signal.

25 **56.** An image signal transmitter apparatus for use with an image signal processing system, the image signal processing system including a

camera operably configured to acquire at least one image of a load transfer container during operation of said load transfer container by a first operator to load a payload into the load carrying container, the image signal processing system having an image signal output for producing an image signal, the image signal transmitter apparatus comprising an input for receiving said image signal from said image signal output, said image signal transmitter being operably configured to wirelessly transmit an image signal representing said at least one image to permit reception and display of said at least one image for viewing by a second operator to facilitate monitoring of the loading of the payload by said second operator.

- 57.** A display signal generator apparatus for monitoring loading of a payload into a load carrying container, the apparatus comprising:

an image signal receiver operably configured to wirelessly receive an image signal representing at least one image of a load transfer container acquired during operation of said load transfer container by a first operator to load the payload into the load carrying container, said image signal receiver being operably configured to produce a display signal for causing said at least one image to be displayed for viewing by a second operator to facilitate monitoring of the loading of the payload.

- 58.** The apparatus of claim **57** further comprising an annunciation signal transmitter operably configured to cause a loading condition observed by said second operator to be wirelessly transmitted for alerting said first operator to said loading condition.

59. The apparatus of claim **58** wherein said annunciation signal transmitter is operably configured to wirelessly transmit an annunciation signal produced in response to a vocal alert uttered by said second operator.

60. The apparatus of claim **58** wherein said annunciation signal transmitter
5 is operably configured to transmit an annunciation of at least one of:

a structural condition of said load transfer container;

a hazard associated with the loading of the payload into the load carrying container;

10 an indication that a payload portion in said load transfer container exceeds a safe loading size; and

an indication of a non-uniform loading condition occurring in the load carrying container.

61. The apparatus of claim **57** wherein said second operator is located in a compartment of the load carrying container, and wherein the load carrying container further comprises a display mounted in said compartment, said display being operably configured to cause said at least one image to be displayed on said display in response to receiving said display signal.
15

62. The apparatus of claim **57** wherein said image signal receiver comprises a wireless interface of a portable display device.
20

63. The apparatus of claim **57** wherein said image signal receiver is operably configured to receive one of:

a video signal including a plurality of video frames representing real time movements of said load transfer container;

5 a plurality of image signals, each of said plurality of image signals representing a still image of one of a plurality of a discrete states occurring during the loading operation; and

a screen image signal representing a copy of a screen image produced and displayed on a display associated with said load transfer container.

10 **64.** The apparatus of claim **57** wherein said image signal receiver is operably configured to receive a plurality of image signals and to select one of said plurality of image signals having transmission characteristics that provide for best reception.

15 **65.** The apparatus of claim **57** further comprising a second controller in communication with a control signal receiver for receiving a control signal encoded with information representing first transmission characteristics of said image signal, said second controller being operably configured to cause said image signal receiver to be configured for receiving said image signal having said first transmission characteristics.

20 **66.** The apparatus of claim **65** wherein said image signal receiver is configurable to act as said control signal receiver.

25 **67.** The apparatus of claim **65** wherein said control signal receiver is operably configured to receive a plurality of control signals, each control signal including an identification of one of a plurality of load transfer containers, and wherein said second controller is operably

-61-

configured to cause said second operator to be prompted to select one of said plurality of load transfer containers for monitoring.

68. The apparatus of claim **65** wherein said second controller is operably configured to:

5 cause said control signal receiver to receive a control signal encoded with information representing a location of said load transfer container;

 determine a location of the load carrying container; and

10 cause said image signal receiver to be configured to receive said image signal when a distance between the load carrying container and said load transfer container meets a criterion.

69. The apparatus of claim **68** further comprising a global positioning system (GPS) receiver operably configured to produce a position signal representing said location of the load carrying container in response to receiving GPS satellite signals.

15

70. The apparatus of claim **57** further comprising a second controller in communication with said image signal receiver, said second controller being operably configured to:

20 cause said image signal receiver to periodically attempt to establish a communications link with image signal transmitters in range of said first receiver, each image signal transmitter being associated with one of a plurality of load transfer containers; and

select one of said image signal transmitters for receiving said image signal when a communications link between said one of said transmitters meets a quality-of-service criterion.

5 **71.** The apparatus of claim **70** wherein said second controller is operably configured to monitor said quality-of-service while receiving said image signal and to discontinue said receiving in response to said quality-of-service falling below said quality-of-service criterion.

10 **72.** The apparatus of claim **71** wherein said second controller is operably configured to select another one of said transmitters for receiving said image signal when a communications link between said one of said transmitters meets said quality-of-service criterion.

73. A system for monitoring loading of a payload into a load carrying container, the system comprising:

an image signal generator comprising:

15 a camera operably configured to acquire at least one image of a load transfer container during operation of said load transfer container by a first operator to load the payload into the load carrying container;

20 an image signal transmitter operably configured to wirelessly transmit an image signal representing said at least one image; and

25 a display signal generator operably configured to receive said image signal and to produce a display signal for causing said at least one image to be displayed for viewing by a second operator to facilitate monitoring of the loading of the payload.

- 74.** A method for monitoring a location of a load carrying container with respect to an obstacle, the method comprising:

acquiring at least one image of a terrain surrounding the obstacle; and

5 wirelessly transmitting an image signal representing said at least one image to permit reception and display of said at least one image for viewing by an operator to facilitate monitoring of a location of the load carrying container relative to the obstacle.

- 75.** An image signal generator apparatus for producing an image signal to
10 facilitate monitoring a location of a load carrying container with respect to an obstacle, the apparatus comprising:

a camera located proximate the obstacle and operably configured to acquire at least one image of a terrain surrounding the obstacle; and

15 an image signal transmitter operably configured to wirelessly transmit an image signal representing said at least one image to permit reception and display of said at least one image for viewing by an operator to facilitate monitoring of a location of the load carrying container relative to the obstacle.

20

+

2/11

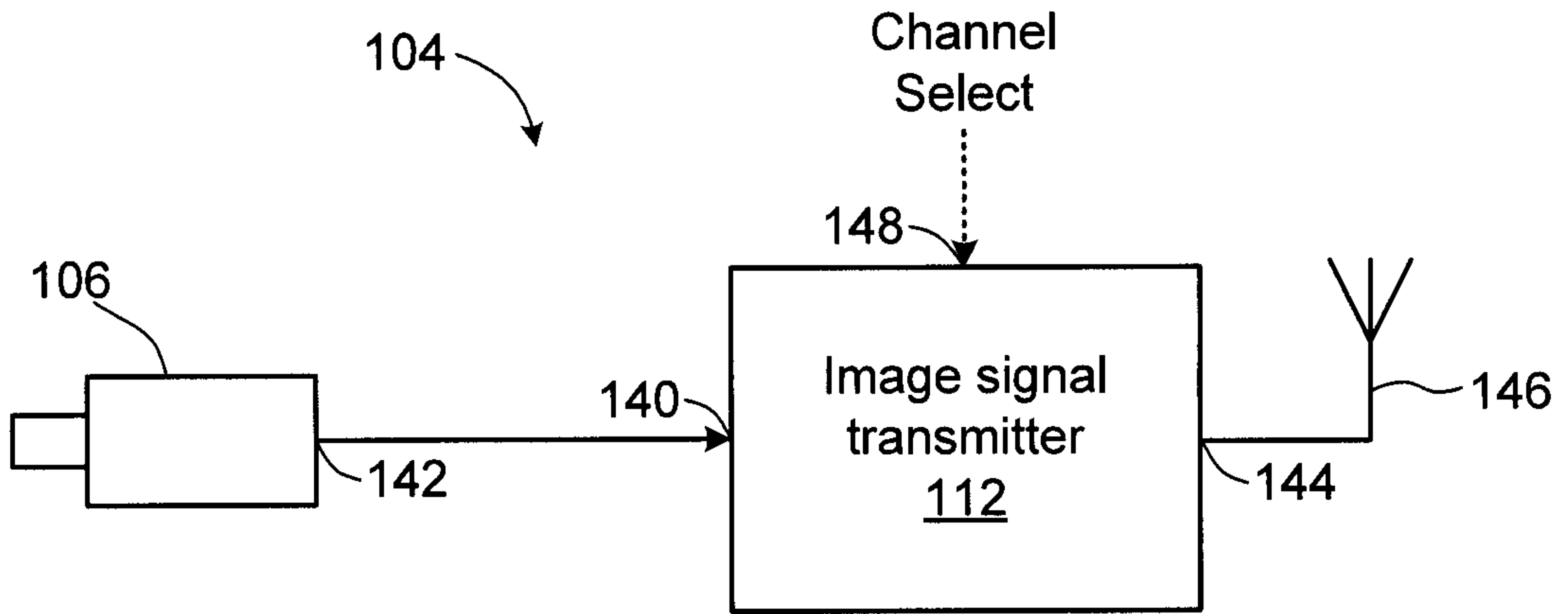

FIG. 2

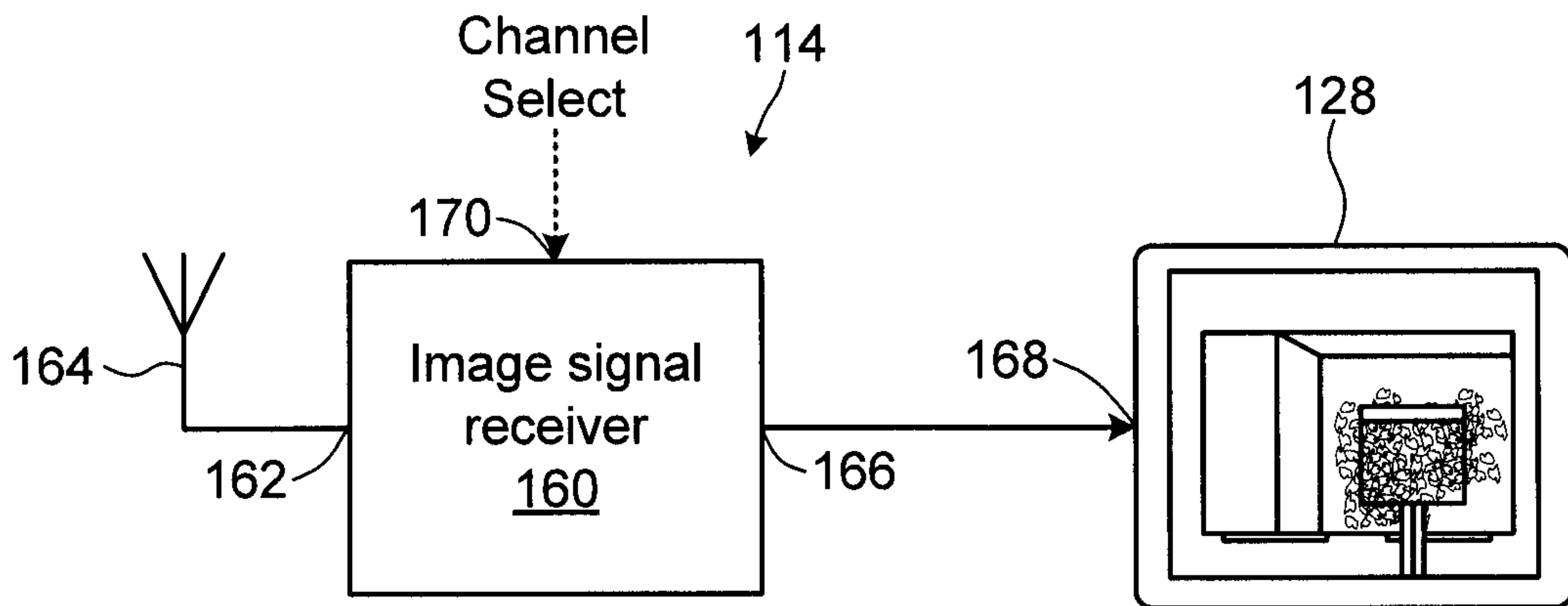

FIG. 3

+

+

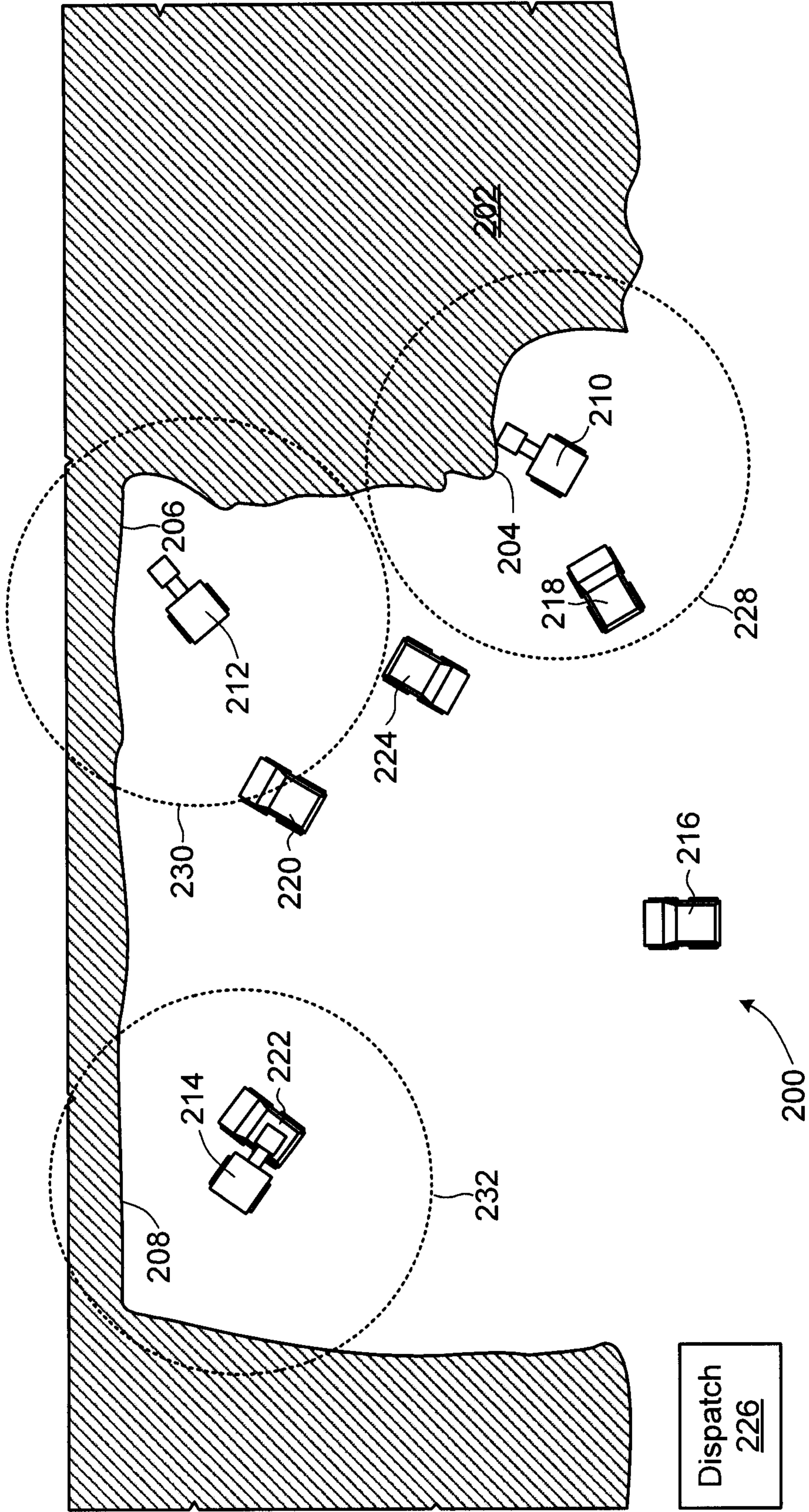

FIG. 4

+

+

4/11

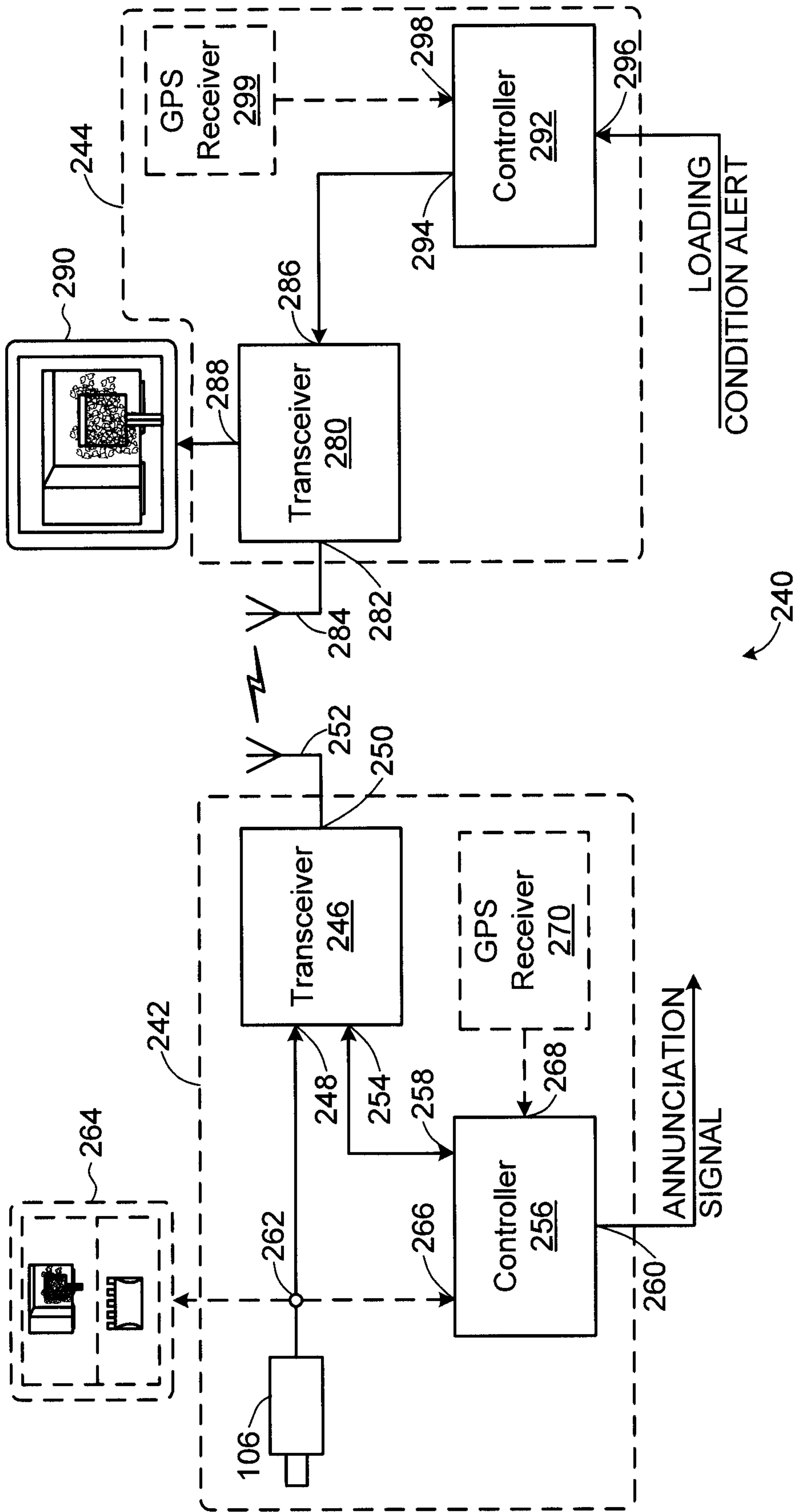

FIG. 5

+

5/11

+

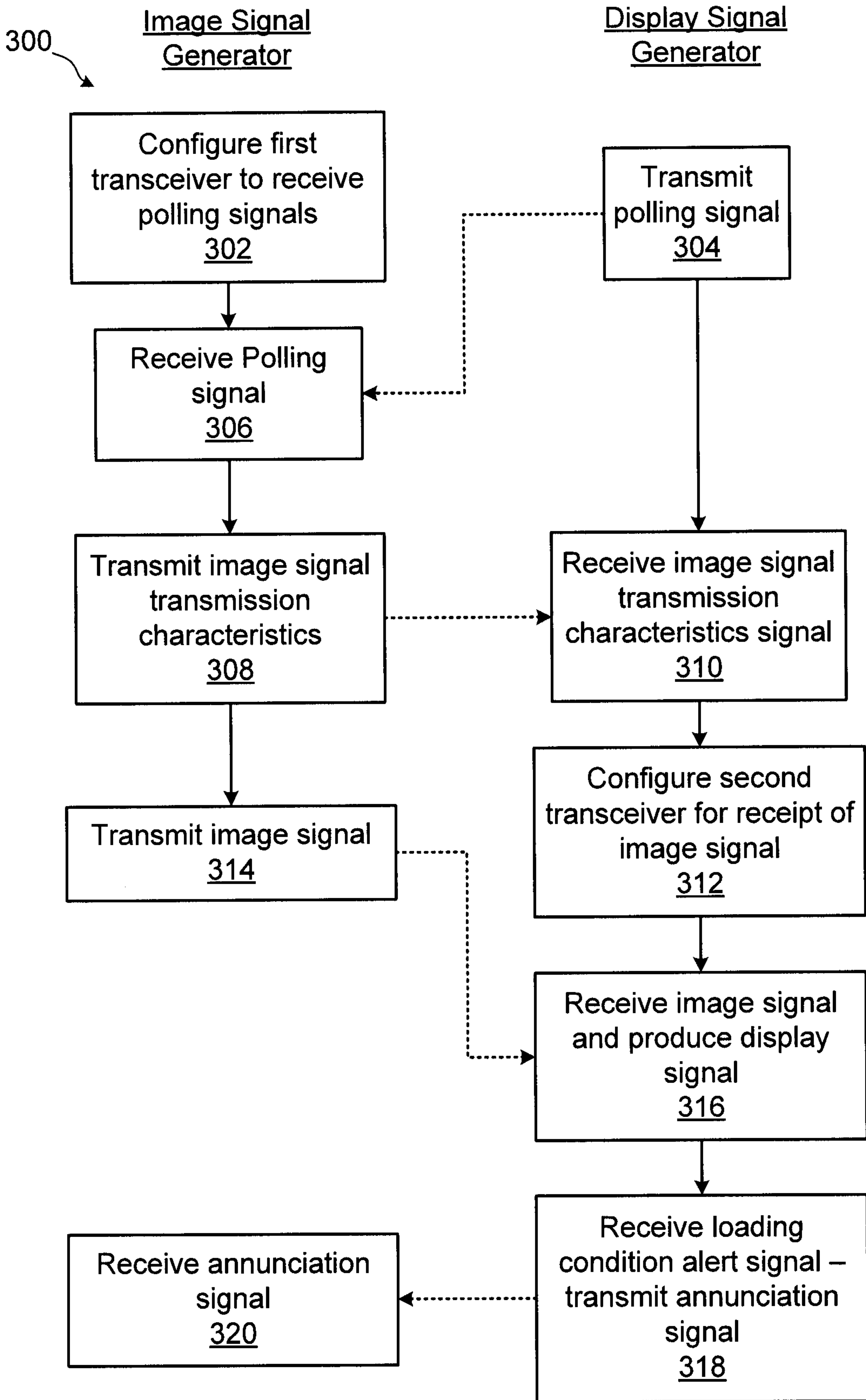

FIG. 6

+

+

6/11

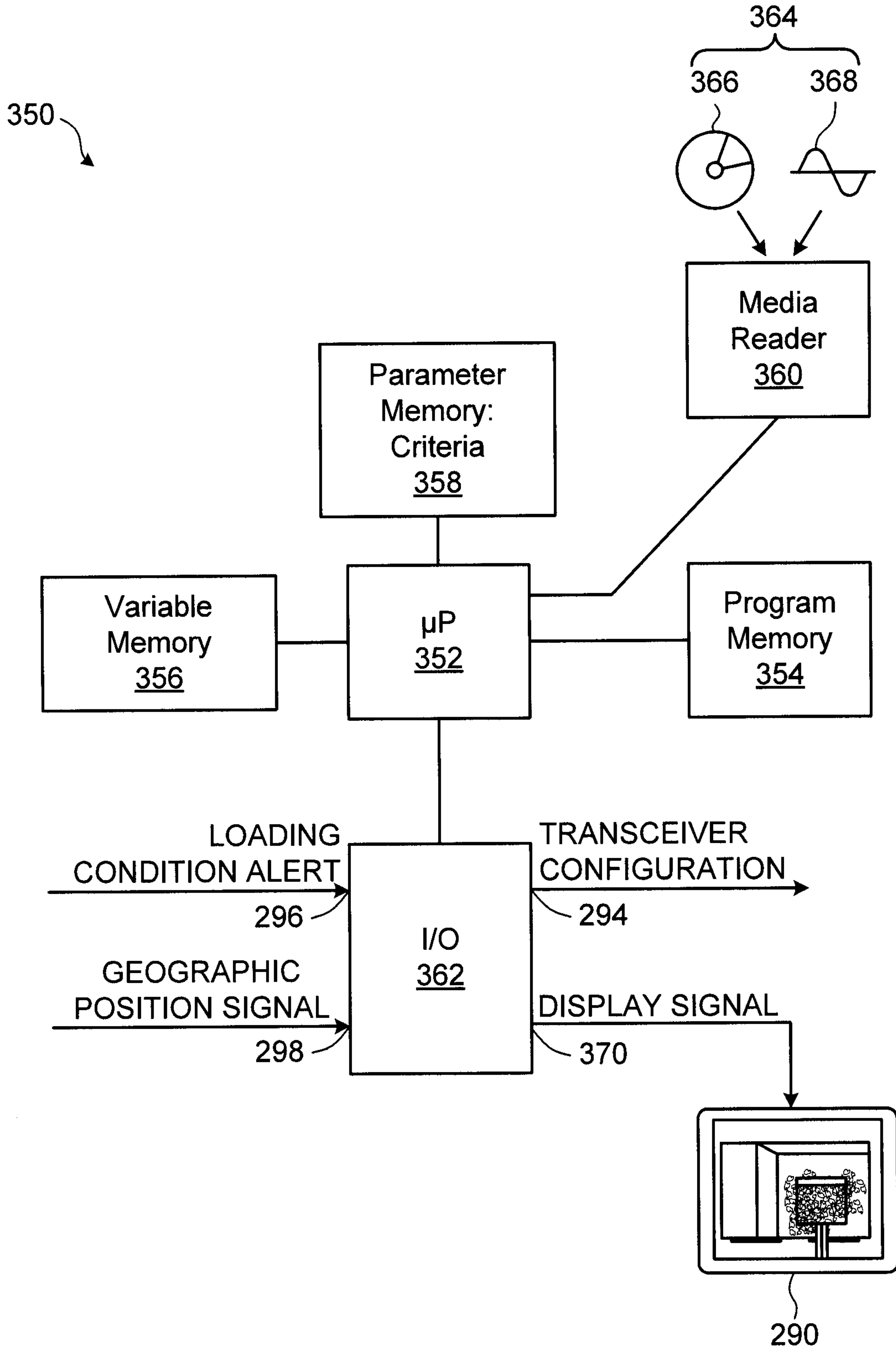

FIG. 7

+

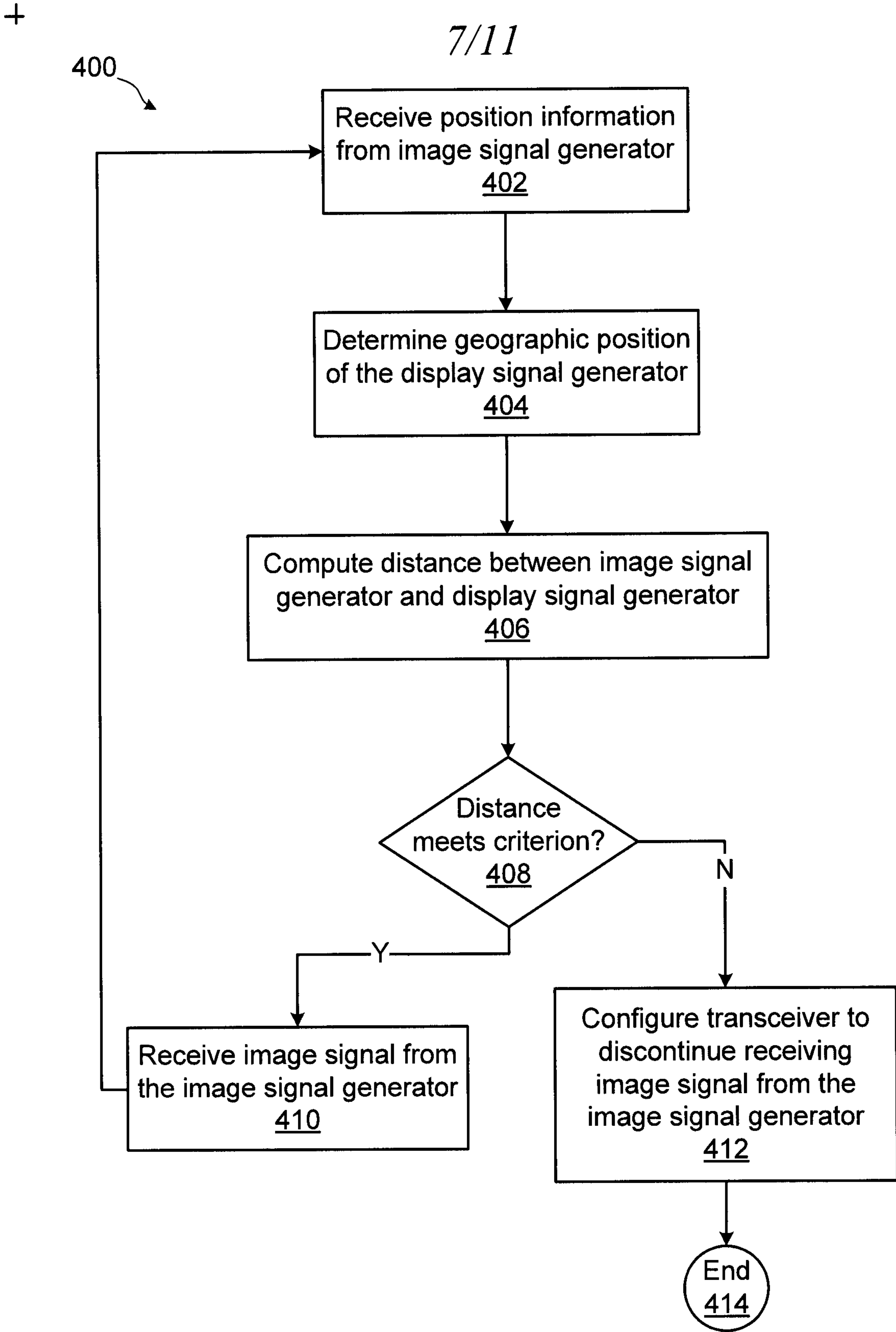

FIG. 8

+

8/11

430

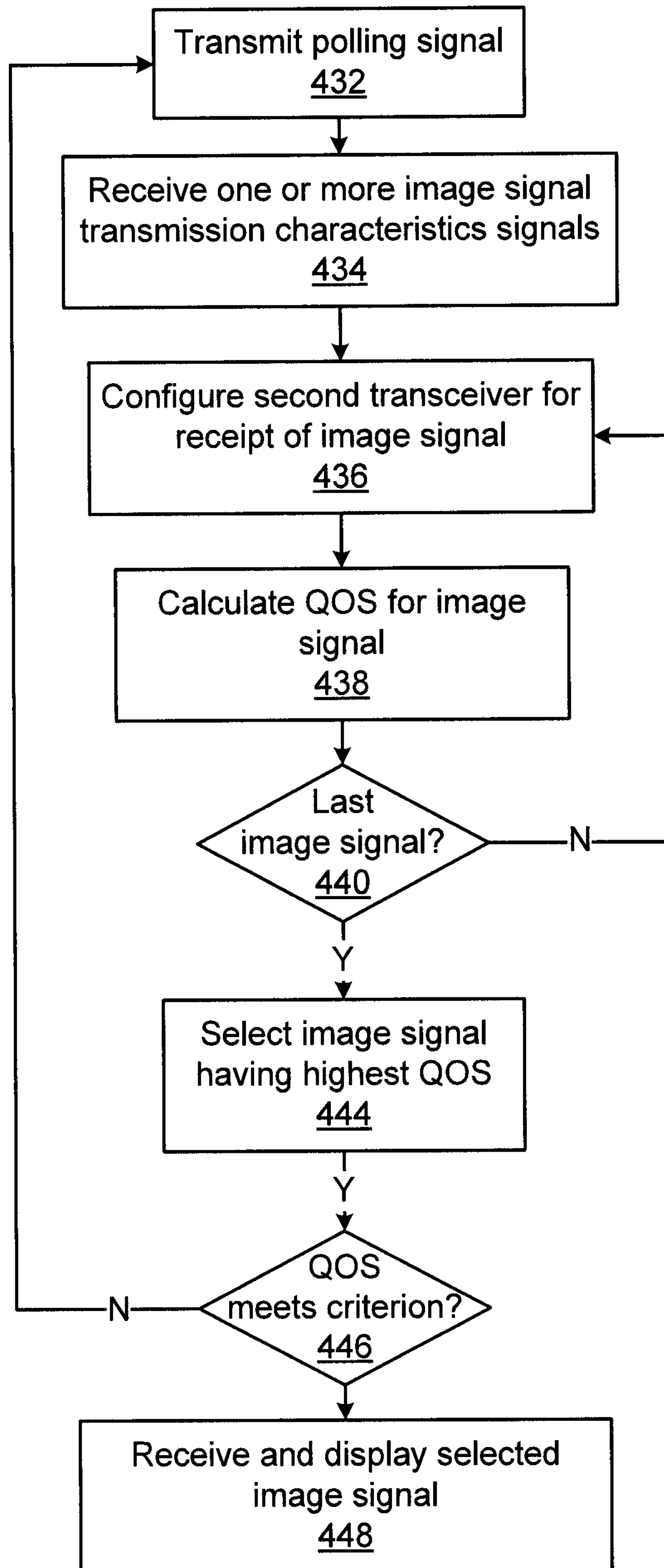

FIG. 9

+

9/11

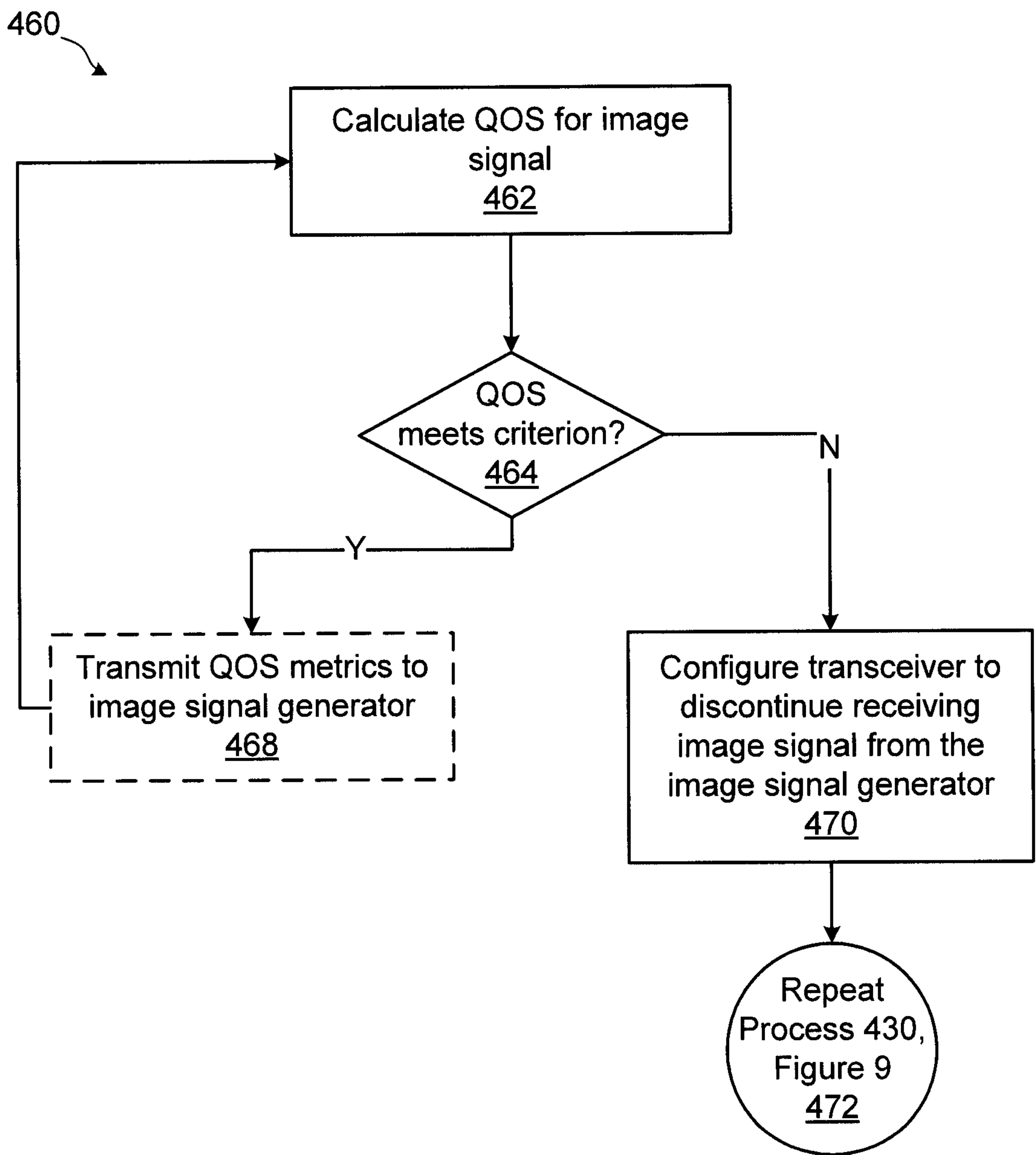

FIG. 10

+

+

10/11

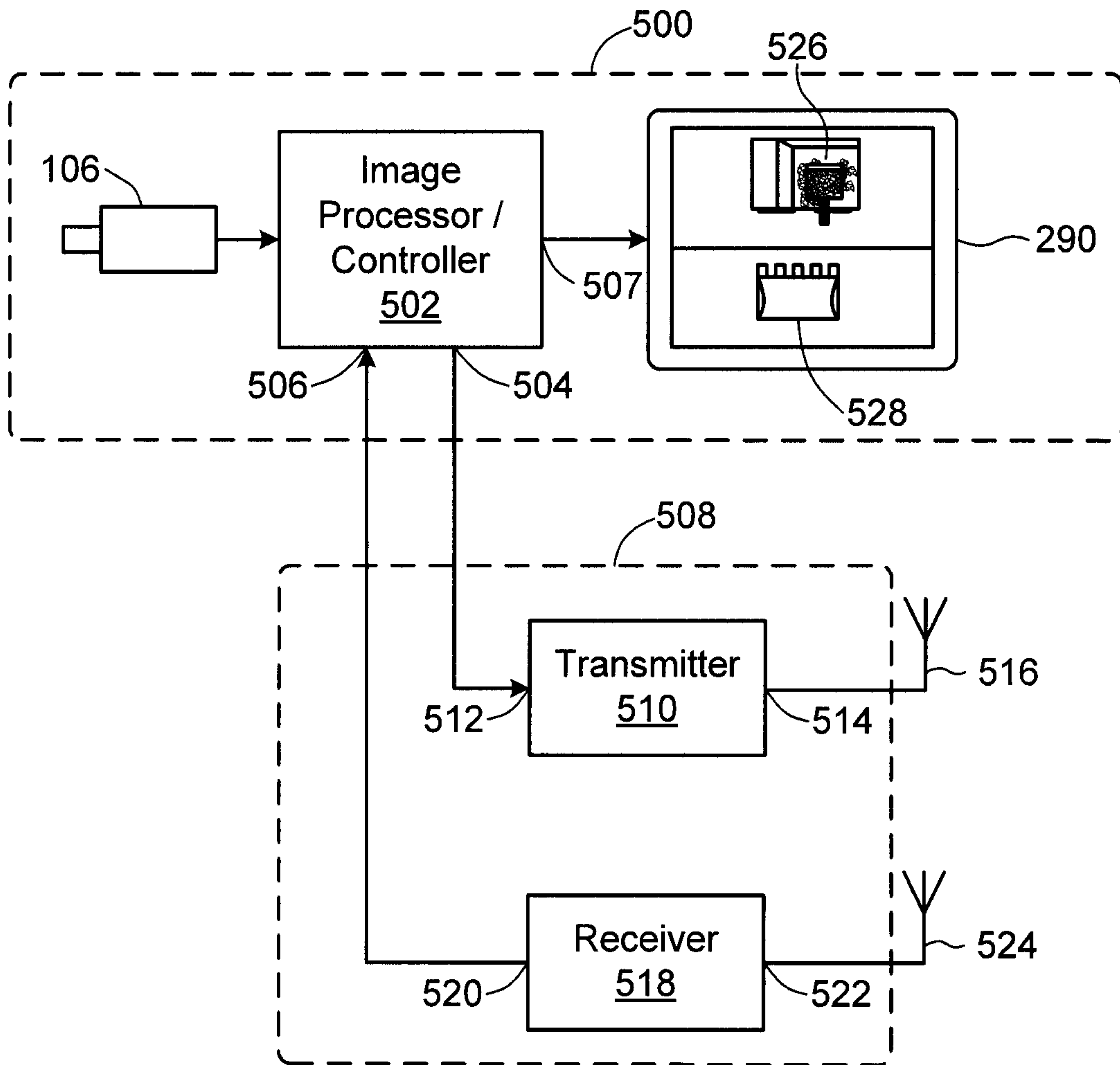

FIG. 11

+

+

11/11

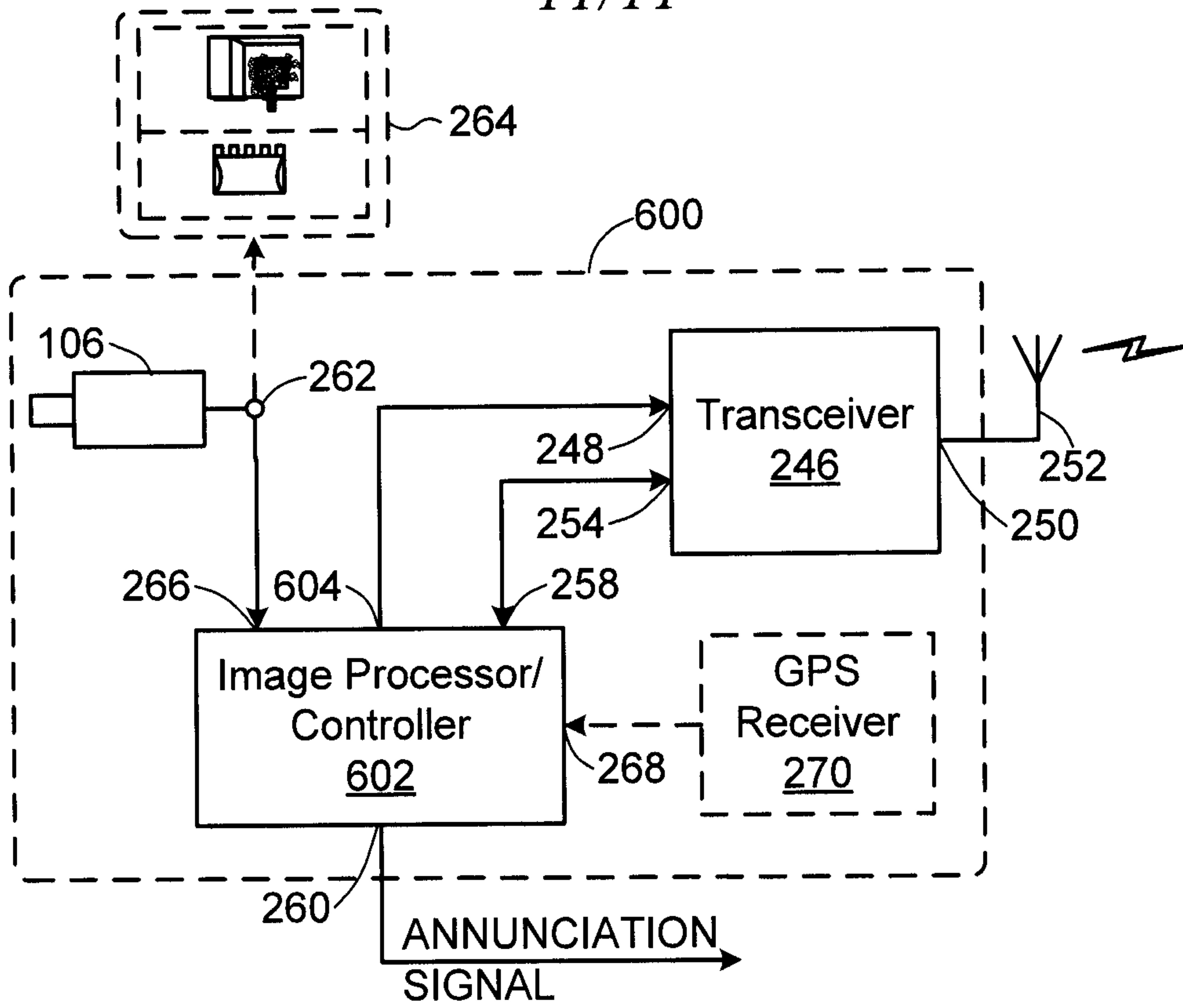

FIG. 12

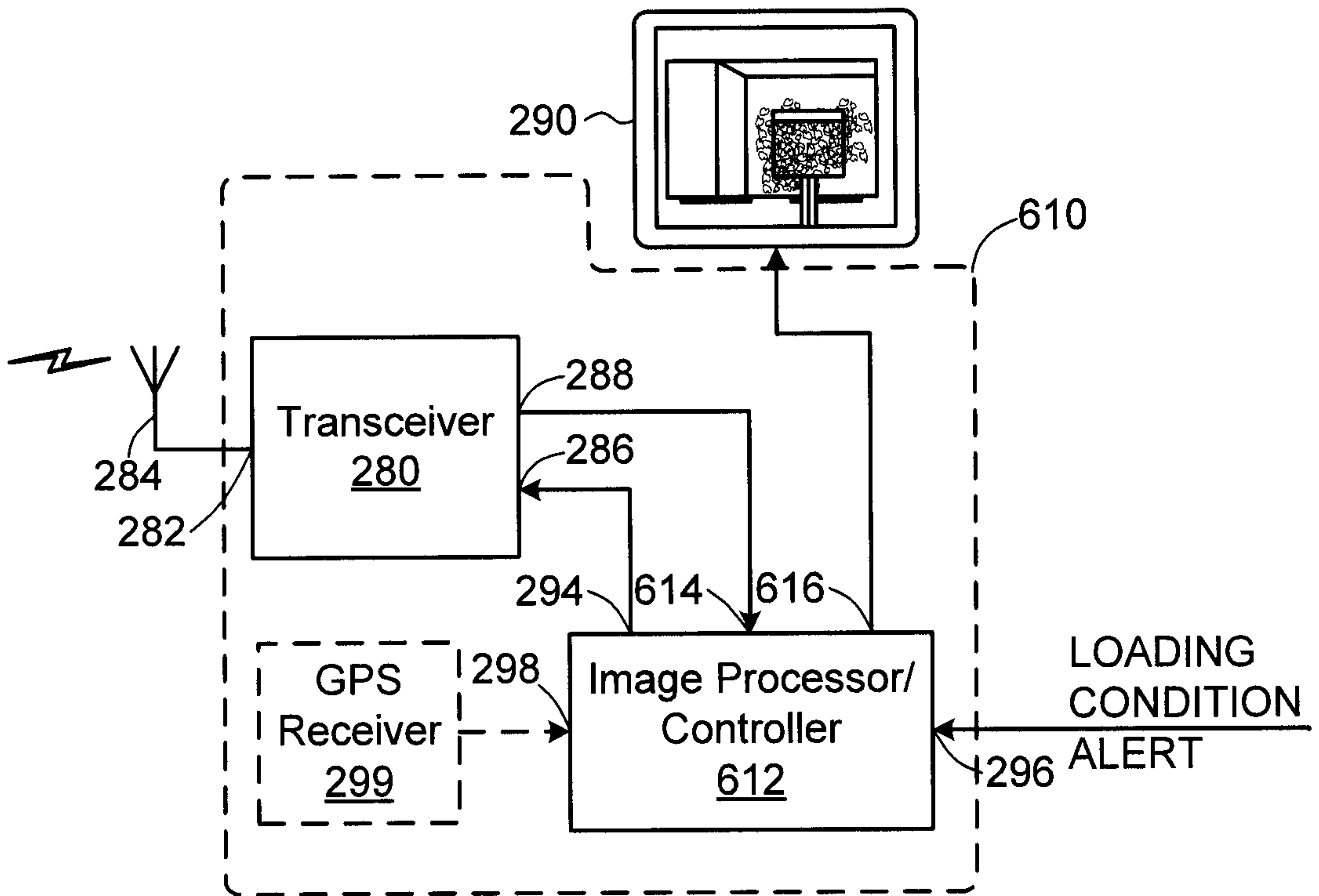

FIG. 13

+

