



INTERNATIONAL APPLICATION PUBLISHED UNDER THE PATENT COOPERATION TREATY (PCT)

<p>(51) International Patent Classification ⁷ : H02H 9/00</p>	<p>A1</p>	<p>(11) International Publication Number: WO 00/39906</p> <p>(43) International Publication Date: 6 July 2000 (06.07.00)</p>
<p>(21) International Application Number: PCT/US99/31062</p> <p>(22) International Filing Date: 28 December 1999 (28.12.99)</p> <p>(30) Priority Data: 09/224,064 29 December 1998 (29.12.98) US</p> <p>(71)(72) Applicant and Inventor: ANROD, Stephen, C. [US/US]; 2970 N. Lake Shore Drive #18-C, Chicago, IL 60657 (US).</p> <p>(74) Agent: MCKENNA, Michael, R.; Suite 3800, 500 West Madison Street, Chicago, IL 60661 (US).</p>		<p>(81) Designated States: AU, BR, CA, CN, IL, IN, JP, KR, MX, NZ, European patent (AT, BE, CH, CY, DE, DK, ES, FI, FR, GB, GR, IE, IT, LU, MC, NL, PT, SE).</p> <p>Published <i>With international search report.</i></p>

(54) Title: MODE SELECTABLE POWER RECEPTACLE

(57) Abstract

A mode selectable power receptacle includes an outlet receptacle (50) adapted to receive a plug having a first and second terminals. A two position switch (76) is connected to a hot terminal (80), a switched hot terminal (78), and a second side of the outlet receptacle (82). The switch includes an actuator (60) for selectively operating the switch (76) to connect the second side to either the hot terminal or the switched hot terminal to selectively power the outlet receptacle (50) directly from the hot line or through the remote switch from the hot line.

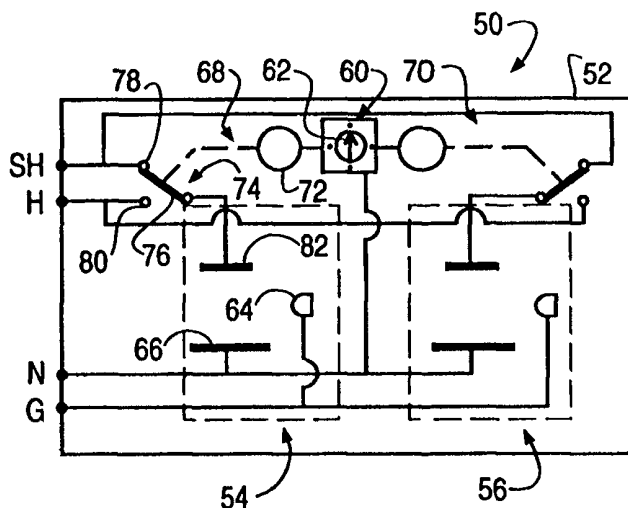

FOR THE PURPOSES OF INFORMATION ONLY

Codes used to identify States party to the PCT on the front pages of pamphlets publishing international applications under the PCT.

AL	Albania	ES	Spain	LS	Lesotho	SI	Slovenia
AM	Armenia	FI	Finland	LT	Lithuania	SK	Slovakia
AT	Austria	FR	France	LU	Luxembourg	SN	Senegal
AU	Australia	GA	Gabon	LV	Latvia	SZ	Swaziland
AZ	Azerbaijan	GB	United Kingdom	MC	Monaco	TD	Chad
BA	Bosnia and Herzegovina	GE	Georgia	MD	Republic of Moldova	TG	Togo
BB	Barbados	GH	Ghana	MG	Madagascar	TJ	Tajikistan
BE	Belgium	GN	Guinea	MK	The former Yugoslav Republic of Macedonia	TM	Turkmenistan
BF	Burkina Faso	GR	Greece	ML	Mali	TR	Turkey
BG	Bulgaria	HU	Hungary	MN	Mongolia	TT	Trinidad and Tobago
BJ	Benin	IE	Ireland	MR	Mauritania	UA	Ukraine
BR	Brazil	IL	Israel	MW	Malawi	UG	Uganda
BY	Belarus	IS	Iceland	MX	Mexico	US	United States of America
CA	Canada	IT	Italy	NE	Niger	UZ	Uzbekistan
CF	Central African Republic	JP	Japan	NL	Netherlands	VN	Viet Nam
CG	Congo	KE	Kenya	NO	Norway	YU	Yugoslavia
CH	Switzerland	KG	Kyrgyzstan	NZ	New Zealand	ZW	Zimbabwe
CI	Côte d'Ivoire	KP	Democratic People's Republic of Korea	PL	Poland		
CM	Cameroon	KR	Republic of Korea	PT	Portugal		
CN	China	KZ	Kazakistan	RO	Romania		
CU	Cuba	LC	Saint Lucia	RU	Russian Federation		
CZ	Czech Republic	LI	Liechtenstein	SD	Sudan		
DE	Germany	LK	Sri Lanka	SE	Sweden		
DK	Denmark	LR	Liberia	SG	Singapore		
EE	Estonia						

MODE SELECTABLE POWER RECEPTACLE

FIELD OF THE INVENTION

This application claims priority to an earlier filed United States Application Serial No.09/224,064, filed December 29, 1998.

This invention relates to a control for an electrical power receptacle and, more particularly, to a local switch in the power receptacle.

BACKGROUND OF THE INVENTION

In providing electrical circuits to a facility, such as a home, a power receptacle includes one or more outlet receptacles hardwired to a supply, such as a 120 volt AC supply. Typically, the outlet receptacle is hardwired to a breaker or fuse panel so that electric power is always present at the outlet receptacle. A load device can then be controlled according to whether or not it is plugged into the outlet receptacle. Alternatively, if the load device includes its own switch, then it can remain plugged into the outlet receptacle and the device switch used to turn the device on or off.

With some load devices, such as a lamp, it is often desirable to turn the lamp on when one enters a room where the lamp is located. This cannot normally be done with the above described circuit. To satisfy this desire, the outlet receptacle may be wired to the supply through a wall switch. The lamp switch is left in the on position. The lamp is thus turned on or off by controlling the wall switch to selectively apply power to the lamp via the outlet receptacle.

To accomplish both of the above in a single power receptacle, dual outlet receptacles are available in which each outlet receptacle is separately wired. Within each

-2-

room, one outlet receptacle of each pair may be hardwired directly to a hot circuit, while the other outlet receptacle of the pair is wired to the wall switch. This allows devices such as lamps to be positioned in different parts of a room to be controlled from the wall switch, while also allowing other devices such as radios or the like to be located in different positions in the same room to be controlled individually.

It is clear that different wiring techniques can be used to satisfy virtually any desire. However, once the hard wiring is actually made, then it can prove quite difficult and expensive to change the configuration. For example, it might be necessary to replace a power receptacle or change wiring to the power receptacle in order to change its operation.

The present invention is directed to overcoming one or more of the problems discussed above in a novel and simple manner.

SUMMARY OF THE INVENTION

In accordance with the invention there is provided a mode selectable power receptacle.

Broadly, there is disclosed herein a mode selectable power receptacle including an outlet receptacle adapted to receive a plug having first and second terminals. A neutral terminal for electrical connection to a neutral line of a supply is connected to a first side of the outlet receptacle. A hot terminal is provided for electrical connection to a hot line of the supply. A switched hot terminal is provided for electrical connection via a remote switch to the hot line of the supply. A two position switch is connected to the hot terminal, the switched hot terminal, and a second side of the outlet receptacle. The switch includes an actuator for selectively operating the switch to connect the second side to either the hot terminal or the

switched hot terminal to selectively power the outlet receptacle directly from the hot line or through the remote switch from the hot line.

It is a feature of the invention that the switch comprises a push button switch.

It is another feature of the invention that the switch comprises a maintained push button switch.

It is a further feature of the invention that the switch comprises a momentary push button switch.

It is an additional feature of the invention that the switch comprises a selector switch.

It is still a further feature of the invention that the switch comprises a relay. A control circuit operates the relay. The control circuit includes a selector switch.

It is an additional feature of the invention to provide a housing for the outlet receptacle and the switch, the terminals being externally mounted to the housing.

It is yet another feature of the invention that a ground terminal for connection to a ground line is connected to a ground receptacle of the outlet receptacle.

In accordance with another aspect of the invention there is disclosed a mode selectable power receptacle including first and second outlet receptacles each adapted to receive a plug having first and second terminals. A neutral terminal for connection to a neutral line of the supply is connected to a first side of each outlet receptacle. A hot terminal is provided for electrical connection to a hot line of the supply. A switched hot terminal is provided for electrical connection via a remote switch to the hot line of the supply. First and second two position switches are connected to the hot terminal, the switched hot terminal, and a second side of the respective first and second outlet receptacles. Each switch includes an actuator for

selectively operating the respective switch to connect the respective second side to either the hot terminal or the switched hot terminal to selectively power the respective outlet receptacle directly from the hot line or through the remote switch from the hot line.

Further features and advantages of the invention will be readily apparent from the specification and from the drawings.

BRIEF DESCRIPTION OF THE DRAWINGS

Fig. 1 is an elevation view of a mode selectable power receptacle according to a first embodiment of the invention;

Fig. 2 is an electrical schematic of the power receptacle of Fig. 1;

Fig. 3 is an elevation view of a mode selectable power receptacle according to a second embodiment of the invention; and

Fig. 4 is an electrical schematic of the power receptacle of Fig. 3.

DETAILED DESCRIPTION OF THE INVENTION

Referring to Fig. 1, a mode selectable power receptacle 10 according to the invention is illustrated. The power receptacle 10 includes a housing 12 supporting a first outlet receptacle 14 and a second outlet receptacle 16. In the illustrated embodiment of the invention, the housing 12 is of a generally parallelepiped configuration to be received in a conventional junction box. As will be appreciated, any housing configuration can be utilized in accordance with the invention. A cover plate 18 is used for surrounding the housing 12 once installed in a junction box. In accordance with the invention, the first outlet receptacle 14 includes a push button switch 20 to control its operation, as discussed more specifically below. Likewise, the

second outlet receptacle 16 includes a push button switch 22 for controlling its operation. More particularly, when one of the buttons 20 or 22 is pushed in, its associated respective outlet receptacle 14 or 16 is in a second mode where power is available directly from a hot line, while when the button is popped out, its associated outlet receptacle 14 or 16 is in a first mode or normal shelf state where power is provided from a remote switch. As used herein, the term "first mode" or "second mode" relates to local mode of operation at the power receptacle 12.

Referring to Fig. 2, an electrical schematic illustrates a circuit for the outlet receptacle 14. As will be appreciated, a similar schematic would be used for the outlet receptacle 16.

Appropriately secured to the housing 12 are a ground terminal G, a neutral terminal N, a hot terminal H, and a switched hot terminal SH. The ground terminal G is hard wired via a conductor 24 to a female ground receptacle 26. The neutral terminal N is electrically connected via a conductor 28 to a neutral female receptacle 30. The push button switch 20 comprises a two position switch including an actuator 32 operating a movable contact 34. In its normal or unactuated state, the movable contact 34 is in contact with a first set of fixed contacts 36. In an actuated position, when the actuator 32 is depressed, the movable contact 34 is in electrical contact with a second set of fixed contacts 38. In accordance with the invention, the push button switch 20 normally comprises a maintained push button switch in which the actuator 32 is pushed once so that it is then maintained in the actuated position. The actuator 32 would be pushed again to release the switch 20 so that it returns to its normal unactuated position.

In accordance with the invention, the switched hot terminal SH is connected to

one of the first set of fixed terminals 36. The hot terminal H is connected to a same side of the second set of fixed terminals 38. The opposite sides of the fixed terminals 36 and 38 are directly connected via a conductor 44 to a hot male receptacle 46 of the outlet receptacle 14.

As is apparent, the receptacles 26, 30 and 46 define a conventional outlet receptacle for receiving a three prong plug, not shown.

In use, the power receptacle 10 is wired so that the ground terminal G is connected to supply ground. The neutral terminal N is connected to supply neutral. The hot terminal H is connected to supply hot. The switched hot terminal SH is connected via a remotely located switch to a hot line of the supply. As such, in its normal configuration, as shown in Fig. 2, the outlet receptacle 14 is in the first mode and power is controlled by the remote switch. If desired to override operation of the remote switch, then the push button switch 20 is actuated so that it is in its second mode. As a result, the movable contact 34 is in contact with the second set of fixed contacts 38 so that the hot terminal H is in electrical connection with the hot receptacle 46. Thus, a local switch is integrally provided in the receptacle that changes from a normal first mode in which power is regulated by the remote wall switch and disconnected directly from the power source, to a second mode where the circuit is completed directly to the power source.

As is apparent, since the second outlet receptacle 16 includes its own push button switch 22, it can be controlled independently of the first outlet receptacle 14.

Referring to Fig. 3, an outlet receptacle 50 according to a second embodiment of the invention is illustrated. The outlet receptacle 50 includes a housing 52 supporting a first outlet receptacle 54 and a second outlet receptacle 56. A cover plate 58 is used similar to the cover plate 18 discussed above. The operation of the power receptacle 50 is similar to the

power receptacle 10, except that the two push button switches 20 and 22 are replaced with a slotted control switch 60. The slotted control switch 60 comprises a selector switch using a rotary actuator 62. The actuator 62 can be turned by a small screwdriver to allow selection of one of four modes. In the twelve o'clock position, as shown, both of the outlet receptacles 54 and 56 are in the first mode. When the actuator 62 is turned to the three o'clock position, the first outlet receptacle 54 is in the first mode and the second outlet receptacle 56 is in the second mode. When the actuator 62 is turned to the six o'clock position, both of the outlet receptacles 54 and 56 are in the second mode. Finally, when the actuator 62 is turned to the nine o'clock position, the first outlet receptacle 54 is in the second mode, while the second outlet receptacle 56 is in the first mode.

Referring to Fig. 4, a schematic for the power receptacle 50 is illustrated. As with the power receptacle 10, the power receptacle 50 includes a ground terminal G, a neutral terminal N, a hot terminal H, and a switched hot terminal SH. These terminals can all be wired to a supply as above.

The ground terminal G is electrically connected to a female ground receptacle 64 of each of the outlet receptacles 54 and 56. The neutral terminal N is electrically connected to a female neutral receptacle 66 of each of the outlet receptacles 54 and 56, each defining a first side of the respective outlet receptacles 54 and 56. A first control relay 68 is associated with the first outlet receptacle 54. A second control relay 70 is associated with the second outlet receptacle 56. Each of the relays 68 and 70 includes a coil 72 and a two position switch 74. Each two position switch 74 includes a movable contact 76 and first and second fixed contacts 78 and 80, respectively. Each of the movable contacts 76 is electrically connected to a female hot receptacle 82 of the respective outlet receptacles 54 and 56. The first fixed

contacts 78 are electrically connected to the switched hot terminal SH. The second fixed contacts 80 are electrically connected to the hot terminal H. The coils 72 are operated by the control switch 60. The control switch 60 can be a hard wired circuit which controls the coils 72, as discussed above, to control the switches 74. Alternatively, the control switch 60 can be a programmable device for similarly operating the coils 72, as will be apparent to one skilled in the art.

Alternatively, as is apparent, the two position switches may be remotely disposed from the electrical power receptacle to selectively power the outlet receptacle directly from the hot line or through the remote switch from the hot line.

As illustrated in Fig. 4, both outlet receptacles 54 and 56 are in the first mode in which power to each is supplied via the switched hot terminal SH. When the actuator 62 is moved to the three o'clock position, the second relay 70 is actuated so that the second outlet receptacle 56 is powered via the hot terminal H. Similarly, if the actuator 62 is placed in the nine o'clock position, then the first relay 68 is actuated so that the first outlet receptacle 54 is powered by the hot terminal H. Finally, if the actuator 62 is placed in the six o'clock position, then both relays 68 and 70 are actuated so that both outlet receptacles 54 and 56 are connected to the hot terminal H.

As will be apparent, a selector switch could be used that directly actuates the movable contact 76. In this case, separate selector switches would be necessary, such as with the embodiment of Fig. 1. Alternatively, a single selector switch could be used for controlling both outlet receptacles 54 and 56 in unison.

Thus, in accordance with the invention there is disclosed a mode selectable outlet receptacle in which the outlet receptacle can be controlled to be directly connected to a

supply or connected via a remote switch to the supply.

I CLAIM:

1. A mode selectable power receptacle for use with a remote switch
2 comprising:
an outlet receptacle adapted to receive a plug having first and second terminals;
4 a neutral terminal for electrical connection to a neutral line of a supply, the
neutral terminal being connected to a first side of the outlet receptacle;
6 a hot terminal for electrical connection to a hot line of the supply;
a switched hot terminal for electrical connection via the remote switch to the hot
8 line of the supply;
a two position switch connected to the hot terminal, the switched hot terminal
10 and a second side of the outlet receptacle, the switch including an actuator for selectively
operating the switch to connect the second side to either the hot terminal or the switched hot
12 terminal to selectively power the outlet receptacle directly from the hot line or through the
remote switch from the hot line.
- 14 2. The mode selectable power receptacle of claim 1 wherein the switch
comprises a push button switch.
- 16 3. The mode selectable power receptacle of claim 1 wherein the switch
comprises a maintained push button switch.
- 18 4. The mode selectable power receptacle of claim 1 wherein the switch
comprises a momentary push button switch.
- 20 5. The mode selectable power receptacle of claim 1 wherein the switch
comprises a selector switch.

- 2 6. The mode selectable power receptacle of claim 1 wherein the switch
comprises a relay.
- 4 7. The mode selectable power receptacle of claim 6 further comprising a
control circuit for operating the relay.
- 6 8. The mode selectable power receptacle of claim 7 wherein the control
circuit includes a selector switch.
- 8 9. The mode selectable power receptacle of claim 1 further comprising a
housing for the outlet receptacle and the switch, the terminals being externally mounted to the
housing.
- 10 10. The mode selectable power receptacle of claim 1 wherein a ground
terminal for connection to a ground line is connected to a ground receptacle of the outlet
12 receptacle.
- 14 11. A mode selectable power receptacle for use with a remote switch
comprising:
- 16 first and second outlet receptacles each adapted to receive a plug having first and
second terminals;
- 18 a neutral terminal for electrical connection to a neutral line of a supply, the
neutral terminal being connected to a first side of each outlet receptacle;
- 20 a hot terminal for electrical connection to a hot line of the supply;
- 22 a switched hot terminal for electrical connection via the remote switch to the hot
line of the supply;
- first and second two position switches connected to the hot terminal, the
switched hot terminal and a second side of the respective first and second outlet receptacles,

each switch including an actuator for selectively operating the respective switch to connect the
2 respective second side to either the hot terminal or the switched hot terminal to selectively
power the respective outlet receptacle directly from the hot line or through the remote switch
4 from the hot line.

12. The mode selectable power receptacle of claim 11 wherein each switch
6 comprises a push button switch.

13. The mode selectable power receptacle of claim 11 wherein each switch
8 comprises a maintained push button switch.

14. The mode selectable power receptacle of claim 11 wherein each switch
10 comprises a momentary push button switch.

15. The mode selectable power receptacle of claim 11 wherein each switch
12 comprises a selector switch.

16. The mode selectable power receptacle of claim 11 wherein each switch
14 comprises a relay.

17. The mode selectable power receptacle of claim 16 further comprising a
16 control circuit for operating the relays.

18. The mode selectable power receptacle of claim 17 wherein the control
18 circuit includes a selector switch.

19. The mode selectable power receptacle of claim 11 further comprising a
20 housing for the outlet receptacle and the switches, the terminals being externally mounted to
the housing.

20. The mode selectable power receptacle of claim 11 wherein a ground

terminal for connection to a ground line is connected to a ground receptacle of the outlet

2 receptacles.

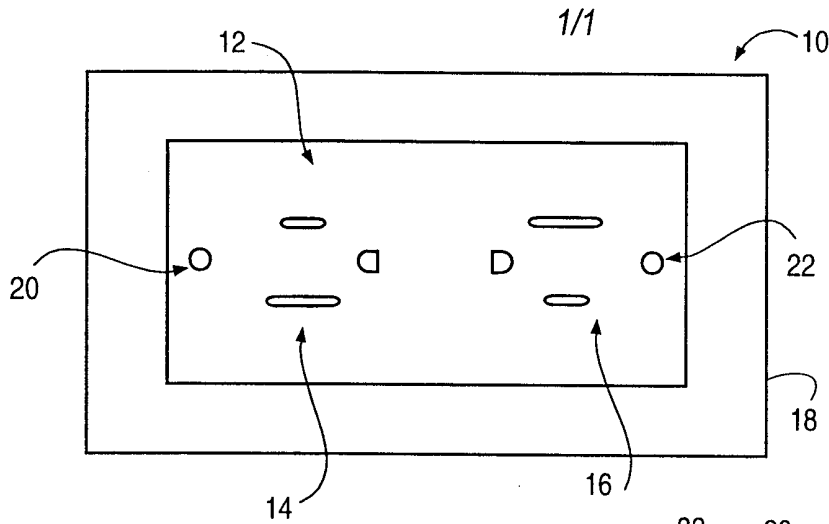

FIG. 1

FIG. 2

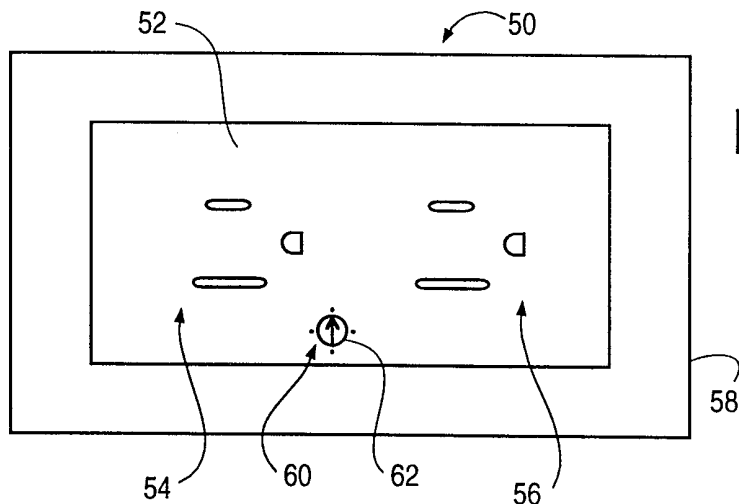
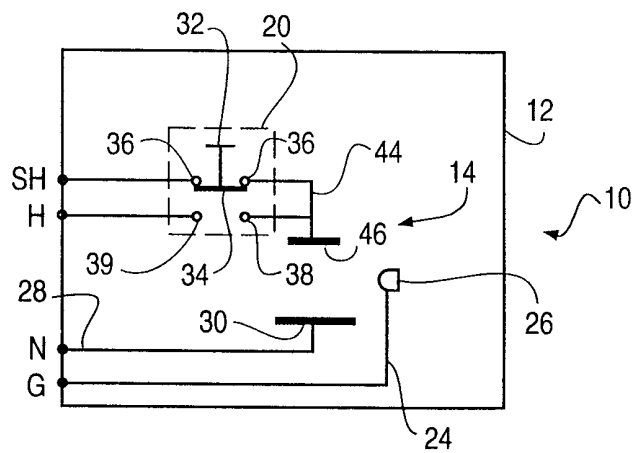
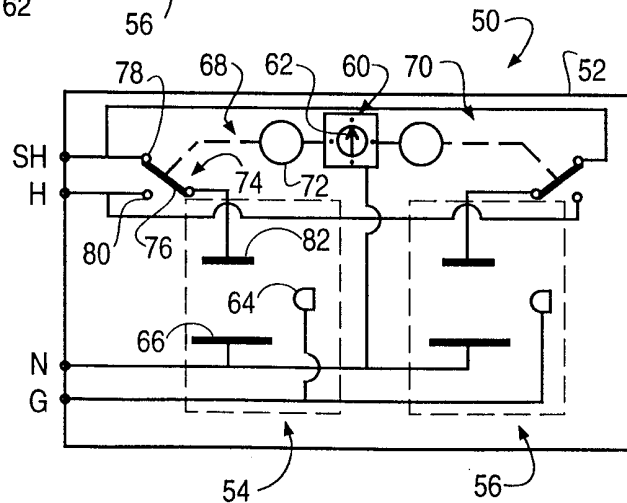

FIG. 3

FIG. 4



INTERNATIONAL SEARCH REPORT

International application No.
PCT/US99/31062

A. CLASSIFICATION OF SUBJECT MATTER IPC(7) :H02H 9/00 US CL : 307/115 According to International Patent Classification (IPC) or to both national classification and IPC		
B. FIELDS SEARCHED Minimum documentation searched (classification system followed by classification symbols) U.S. : 307/115, 112, 113 Documentation searched other than minimum documentation to the extent that such documents are included in the fields searched Electronic data base consulted during the international search (name of data base and, where practicable, search terms used) USPTO APS search terms: receptacle, power, switch, hot, terminal		
C. DOCUMENTS CONSIDERED TO BE RELEVANT		
Category*	Citation of document, with indication, where appropriate, of the relevant passages	Relevant to claim No.
A	US 3,872,319 A (PLATZER, JR.) 18 MARCH 1975 (18.03.75), see entire document	1-20
A	US 4,383,186 A (LIANG) 10 MAY 1983 (10.05.83), see entire document	1-20
A	US 4,578,593 A (DAVIDOV) 25 MARCH 1986 (25.03.86), see entire document	1-20
<input type="checkbox"/> Further documents are listed in the continuation of Box C. <input type="checkbox"/> See patent family annex.		
* Special categories of cited documents:	"T"	later document published after the international filing date or priority date and not in conflict with the application but cited to understand the principle or theory underlying the invention
"A" document defining the general state of the art which is not considered to be of particular relevance	"X"	document of particular relevance; the claimed invention cannot be considered novel or cannot be considered to involve an inventive step when the document is taken alone
"E" earlier document published on or after the international filing date	"Y"	document of particular relevance; the claimed invention cannot be considered to involve an inventive step when the document is combined with one or more other such documents, such combination being obvious to a person skilled in the art
"L" document which may throw doubts on priority claim(s) or which is cited to establish the publication date of another citation or other special reason (as specified)	"&"	document member of the same patent family
"O" document referring to an oral disclosure, use, exhibition or other means		
"P" document published prior to the international filing date but later than the priority date claimed		
Date of the actual completion of the international search 27 MARCH 2000	Date of mailing of the international search report 18 APR 2000	
Name and mailing address of the ISA/US Commissioner of Patents and Trademarks Box PCT Washington, D.C. 20231 Facsimile No. (703) 305-3230	Authorized officer <i>Jeff Gaffin</i> JEFF GAFFIN Telephone No. (703) 308-0956	