

DESIGN.
C. WHITMAN.
TERRY CLOTH.

BEST AVAILABLE COPY

No. 15,291.

Patented Aug. 19, 1884.

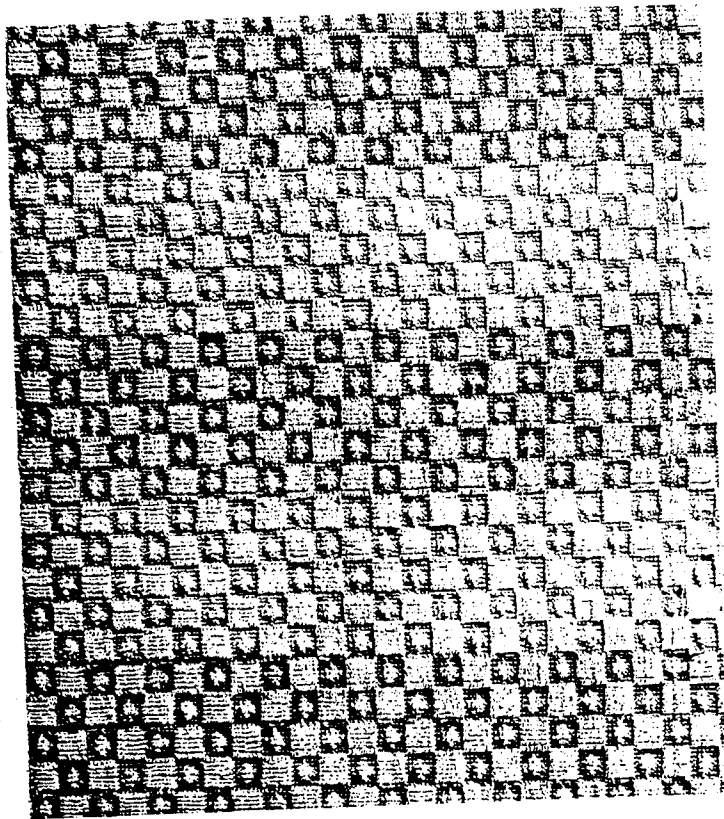

Witnesses:

John C. Fumbridge.
John M. Speer.

Inventor:

Clarence Whitman
by his attorneys
Briese & Steele

UNITED STATES PATENT OFFICE.

CLARENCE WHITMAN, OF NEW BRIGHTON, NEW YORK.

DESIGN FOR TERRY CLOTH.

SPECIFICATION forming part of Design No. 15,291, dated August 19, 1884.

Application filed May 31, 1884. Term of patent $3\frac{1}{2}$ years.

To all whom it may concern:

Be it known that I, CLARENCE WHITMAN, a resident of New Brighton, in the county of Richmond and State of New York, have invented and produced a new and original Design for Terry Cloth; of which the following is a full description, in connection with the accompanying photograph, which represents a face view of my new design for terry cloth.

10 This invention relates to a new ornamentation of the face of fancy-woven terry cloth; and it consists of rows of square figures upon the surface thereof, every alternate square being raised above the level of the squares next

15 to it, while the sunken squares have upon their faces raised central ornaments.

In the accompanying photograph, the letters *a a* represent the raised squares, and the letters *b b* the sunken squares next adjoining them. These squares are arranged in rows, 20 as shown. Each sunken square *b* contains a central raised ornament, *c*, of irregular outline, as shown.

I claim—

The design for a terry cloth, the same consisting of the square figures *a b*, and of the raised ornaments *c* in the figures *b*, substantially as shown. 25

CLARENCE WHITMAN.

Witnesses:

HENRY HILTON,
WILLIAM G. MORRISON.