

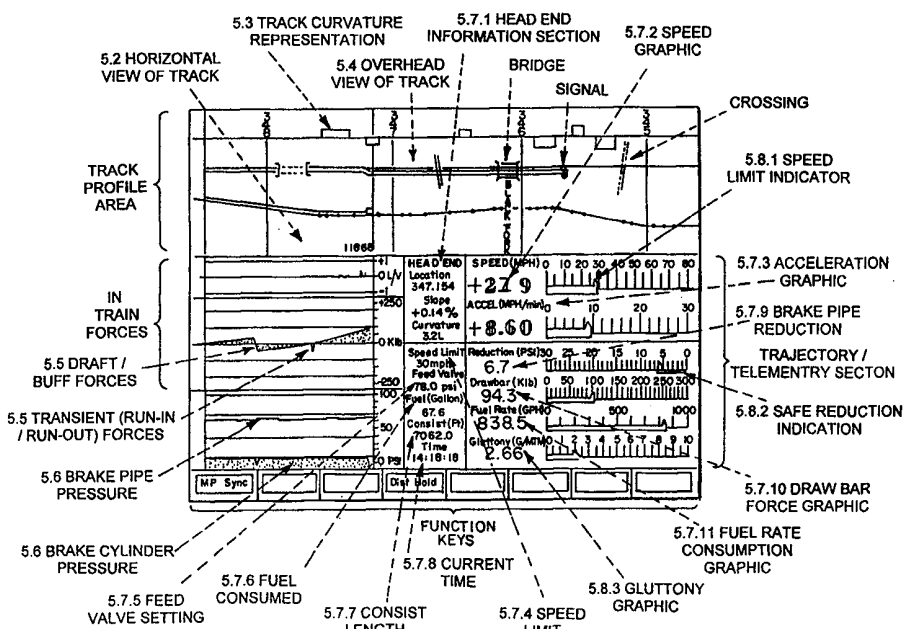

INTERNATIONAL APPLICATION PUBLISHED UNDER THE PATENT COOPERATION TREATY (PCT)

<p>(51) International Patent Classification ⁶ : B61L 3/00, G09B 9/052, 19/16</p>	<p>A1</p>	<p>(11) International Publication Number: WO 99/14093</p> <p>(43) International Publication Date: 25 March 1999 (25.03.99)</p>
<p>(21) International Application Number: PCT/US98/18823</p> <p>(22) International Filing Date: 11 September 1998 (11.09.98)</p> <p>(30) Priority Data: 60/058,970 12 September 1997 (12.09.97) US</p> <p>(71) Applicant: NEW YORK AIR BRAKE CORPORATION [-/US]; 748 Starbuck Avenue, Watertown, NY 13601 (US).</p> <p>(72) Inventors: NICKLES, Stephen, K.; 12513 Village Oak Drive, Burlson, TX 76028 (US). HAWTHORNE, Michael, J.; 21890 Spruce Crescent, Watertown, NY 13601 (US). HALEY, John, E.; 1116 Evandale Road, Burlson, TX 76097-6298 (US). McLAUGHLIN, Bryan, M.; 727 Cadwell Street, Watertown, NY 13601 (US). BECK, Marshall, G.; 46779 Tennis Island Road, Fineview, NY 13640 (US).</p> <p>(74) Agent: PALAN, Perry; Barnes & Thornburg, Suite 500, 1401 Eye Street, Washington, DC 20005 (US).</p>	<p>(81) Designated States: AU, BR, CA, MX, European patent (AT, BE, CH, CY, DE, DK, ES, FI, FR, GB, GR, IE, IT, LU, MC, NL, PT, SE).</p> <p>Published <i>With international search report. Before the expiration of the time limit for amending the claims and to be republished in the event of the receipt of amendments.</i></p>	

(54) Title: METHOD OF OPTIMIZING TRAIN OPERATION AND TRAINING



(57) Abstract

A method of optimizing train operation includes determining conditions of location, track profile and train forces of the train. Next, a set of preliminary train restraint operating parameters are determined from the determined conditions. Also, at least one of a set of preliminary train optimizable operating parameters to minimize train forces, to maximize fuel efficiency and to minimize time to destination is determined. The determined set of preliminary train operating parameters are weighted and combined. Optimized train operating parameters are determined from the weighted and combined preliminary train operating parameters. Engineering train and access is also performed.

FOR THE PURPOSES OF INFORMATION ONLY

Codes used to identify States party to the PCT on the front pages of pamphlets publishing international applications under the PCT.

AL	Albania	ES	Spain	LS	Lesotho	SI	Slovenia
AM	Armenia	FI	Finland	LT	Lithuania	SK	Slovakia
AT	Austria	FR	France	LU	Luxembourg	SN	Senegal
AU	Australia	GA	Gabon	LV	Latvia	SZ	Swaziland
AZ	Azerbaijan	GB	United Kingdom	MC	Monaco	TD	Chad
BA	Bosnia and Herzegovina	GE	Georgia	MD	Republic of Moldova	TG	Togo
BB	Barbados	GH	Ghana	MG	Madagascar	TJ	Tajikistan
BE	Belgium	GN	Guinea	MK	The former Yugoslav Republic of Macedonia	TM	Turkmenistan
BF	Burkina Faso	GR	Greece			TR	Turkey
BG	Bulgaria	HU	Hungary	ML	Mali	TT	Trinidad and Tobago
BJ	Benin	IE	Ireland	MN	Mongolia	UA	Ukraine
BR	Brazil	IL	Israel	MR	Mauritania	UG	Uganda
BY	Belarus	IS	Iceland	MW	Malawi	US	United States of America
CA	Canada	IT	Italy	MX	Mexico	UZ	Uzbekistan
CF	Central African Republic	JP	Japan	NE	Niger	VN	Viet Nam
CG	Congo	KE	Kenya	NL	Netherlands	YU	Yugoslavia
CH	Switzerland	KG	Kyrgyzstan	NO	Norway	ZW	Zimbabwe
CI	Côte d'Ivoire	KP	Democratic People's Republic of Korea	NZ	New Zealand		
CM	Cameroon			PL	Poland		
CN	China	KR	Republic of Korea	PT	Portugal		
CU	Cuba	KZ	Kazakstan	RO	Romania		
CZ	Czech Republic	LC	Saint Lucia	RU	Russian Federation		
DE	Germany	LI	Liechtenstein	SD	Sudan		
DK	Denmark	LK	Sri Lanka	SE	Sweden		
EE	Estonia	LR	Liberia	SG	Singapore		

METHOD OF OPTIMIZING TRAIN OPERATION AND TRAINING

The present invention relates generally to locomotive display and more specifically to a method of optimizing train operations and training and its use with, for example, a Locomotive Engineers Assist Display and Event Recorder (LEADER).
5

The LEADER System is a real-time, enhanced version of the Train Dynamics Analyzer (TDA), a long standing Locomotive Engineer training tool offered by the Train Dynamics Services Group of New York Air Brake. LEADER has the ability to display a real-time or "live" representation of a train on the current track, the trackage ahead, the dynamic interaction of the cars and locomotives (both head end and remote), and the current state of the pneumatic brake system.
10
15 As a tool for the Locomotive Engineer, LEADER will allow insight into the effect of throttle changes and brake applications throughout the train providing feedback and information to the Locomotive Engineer not currently available. The information LEADER offers provides an opportunity for both safer and more efficient train handling leading to enormous potential economic benefits.
20

The LEADER System has all the necessary information to predict the future state of the train given a range of future command changes (what if scenarios). With this ability, LEADER can assist the railroads in identifying and implementing a desired operating goal; minimize time to destination, maximize fuel efficiency, minimize in train forces, (etc.) or
25
30 a weighted combination thereof. LEADER will perform calculations based on the operational goal and the current state of the train to make recommendations to

-2-

the Locomotive Crew on what operating changes will best achieve these goals.

The TDA functionality was enhanced to assist in training Locomotive Engineer how to better handle their trains. Designs of simulators with math models are shown in U.S. Patents 4,041,283; 4,827,438 and 4,853,883. Further capability was added to investigate accidents by playing the event recorder data through the TDA, monitoring critical physical parameters. Through the years data was collected from instrumented trains and laboratory experiments, allowing the models used by the TDA to be refined. On board data collection for off-loading is shown in U.S. Patents 4,561,057 and 4,794,548.

As more Locomotive Engineers became familiar with the TDA display through training sessions, it became apparent that a real time version of the TDA in the cab of a locomotive would offer substantial benefits in improved train handling. Improved train handling would in turn foster safety and economic benefits. Earlier designs for on board computer controllers is shown in U.S. Patent 4,042,810 with a description of math models.

The LEADER system provides safe and effective control of a train through display or control of the dynamically changing parameters. It accurately provides train speed within designated speed limits. It maintains in-train coupling forces with safe limits to prevent train break-in-twos. It maintains safe levels of lateral forces between the wheels and the rails of all cars to prevent cars from departing from the track and derailling. It provides control of slack action for both draft and buff between cars to reduce

damage to valuable lading and to prevent potential train separation or break-in-twos. It maintains train stop and slow downs to prevent the train from entering unauthorized territories that could cause accidents with other train traffic. It determines the optimum locomotive throttle setting and train brake application to minimize fuel consumption and wear of brake shoes and wheels. It monitors total locomotive performance, train brake performance and it provides advisement if performance is faulty. It forecasts the estimate time of arrival of train to various switch points, signals locations or final destinations to advise the engineer and rail traffic control centers. It records various key data for later downloaded analysis for operational studies and accident investigations as well as engineer qualifications.

A method of optimizing train operation includes determining conditions of location, track profile and train forces of the train. Next, a set of preliminary train restraint operating parameters are determined from the determined conditions. Also, at least one of a set of preliminary train optimizable operating parameters to minimize train forces, to maximize fuel efficiency and to minimize time to destination is determined. The determined set of preliminary train operating parameters are weighted and combined. Optimized train operating parameters are determined from the weighted and combined preliminary train operating parameters.

The determination of whether optimization should be performed is made from train location track and profile. This includes determining the location of

-4-

train with respect to one or more of hill, valley, curve, signal and siding.

Determining optimized operating parameters includes determining dynamic and fluid braking. The fluid braking is determined individually for each locomotive and car in the train which can be individually controlled. The dynamic and fluid braking for each locomotive will be determined for each locomotive individually. Dynamic and fluid braking may be one of the sets of the preliminary train optimizable operating parameters and will be weighed and combined with the other preliminary train operating parameters. The weighing of the dynamic and fluid braking is a function of location on the track profile. The train operating parameters include one or more of train fluid braking, locomotive fluid braking, locomotive dynamic braking and locomotive propulsion. One of the train optimized operating parameters is shutting down or restarting the propulsion of individual locomotives. The optimized operating parameters may be displayed and/or the train controlled to the determined optimizing parameters.

Determining the preliminary train restraint operating parameters includes one or more of speed limits, slow orders, speed restriction zones, meets and passes, track occupancy permits, general operating bulletins, drawbar limits and slack action limits. The preliminary train optimizable parameters are determined using the operational restraints. The method also includes determining train characteristics. The train characteristics for each car includes one or more of length, weight, position of the train, braking equipment description, types of

bearings and wind drag areas. The characteristics for each locomotive includes one or more of length, weight, position of the train, traction performance, dynamic braking performance, fuel consumption as it
5 relates to power control settings and locomotive speeds.

The determination of train forces includes determining forces experienced by and throughout the train for the ensuing track. This includes
10 determining coupler forces and slack action throughout the train. The determination of preliminary train restraint operating parameters includes determining preliminary train operating parameters to maintain coupler forces below a set limit. If slack action has
15 been determined, the optimized train operating parameters are determined to achieve zero acceleration within the train. If slack action and coupler forces exceed predetermined limits, the operator is notified. If the operator does not take appropriate action, the
20 train is controlled to the determined operating parameters. The determining of forces includes determining at least one of steady state draft and buff, transit draft and buff, slack action and lateral over vertical force ratio.

25 The determining forces also includes determining forces exerted by the grade and rolling resistance over the ensuing track. The preliminary train optimizable operating parameters are determined to maintain grade from the determined rolling resistance
30 and force exerted by a grade. A preliminary train optimizable parameters are determined to stop at a minimum distance from the determined rolling resistance force and force exerted by the grade. The

-6-

method of determining the optimizable operating parameters to stop at minimum distance is repeated until the train has stopped. The preliminary train restraint and optimizable operating parameters are
5 determined to adhere to posted speed restrictions.

The method of training a locomotive engineer in a moving train includes displaying on the train a condition to which the engineer responds. The engineer's response is determined and the display is
10 changed in response to the engineer's response. The display may also be changed to reflect the actual condition resulting from the engineer's response. The display may also suggest a response to the initial displayed condition and the display can be changed to
15 reflect the condition resulting from the suggested response. The engineer's response is recorded as it relates to the displayed condition. The engineer's response is compared to the suggested condition. The engineer is qualified from the comparison of the
20 engineer's response to the suggested response to the condition. The response of the train to the engineer's response as it relates to the displayed condition is also recorded.

The method of training would also include
25 determining the qualification level of the engineer prior to training from the engineer's inputs. The qualification level of the engineer and an engineer identification may be inputted by using an encoded device. The engineer is qualified based on the
30 determined response and the qualification level is updated based on the determined qualification. Access to the locomotive controls may also be controlled using a user identification and determining the

qualification level of the user. The system is enabled if the qualification level of the user meets the locomotive requirements. The user identification and qualification levels may be inputted by the
5 previously discussed encoded device. The control system, for example, the display, may be customized using the user's identification and/or qualification level.

Other objects, advantages and novel features of
10 the present invention will become apparent from the following detailed description of the invention when considered in conjunction with the accompanying drawings.

15 BRIEF DESCRIPTION OF THE DRAWINGS

Figure 1 is a diagrammatic view of the energy balance system according to the principles of the present invention.

20 Figure 2 is a block diagram of the system components of a locomotive assist display and event recorder according to the principles of the present invention.

25 Figure 3 is a flow chart for the control of braking and propulsion system car by car according to the principles of the present invention.

Figure 4 is a flow chart for the control of the braking and propulsion system according to the principles of the present invention.

30 Figure 5 is a LEADER display incorporating the principles of the present invention.

Figure 6 is a block diagram with flow of information from the train to the display incorporating the principles of the present invention.

Figure 7 is a flow chart for location and determination according to the principles of the present invention.

5 Figure 8 is a flow chart for fuel optimization using throttle setting according to the principles of the present invention.

Figure 9 is a flow chart for fuel savings using shutdown/restart of locomotives.

10 Figure 10 is a flow chart for balancing grade according to the principles of the present invention.

Figure 11 is a flow chart for excessive force warning according to the principles of the present invention.

15 Figure 12 is a flow chart for slack related force correction according to the principles of the present invention.

Figure 13 is a flow chart for stop distance calculation according to the principles of the present invention.

20 Figure 14 is a flow chart for on job training/qualification according to the principles of the present invention according to the principles of the present invention.

25 Figure 15 is a flow chart for controlling access to the locomotive controls according to the present invention.

DETAILED DESCRIPTION OF THE PREFERRED EMBODIMENTS

LEADER operates on the principle of conservation of energy, kinetic and potential as illustrated in Figure 1. Some events increase the amount of kinetic or potential energy in the system, while others reduce it. Burning fuel converts matter to energy (motion via horsepower and heat), while braking converts kinetic energy into heat, slowing the train. Energy changes state but, the total sum of energy in the system must be a constant. A train in motion is constantly converting fuel to energy, converting kinetic energy into potential energy traveling uphill against gravity, converting potential energy into kinetic energy traveling downhill, and removing kinetic energy in the form of heat from the friction and dynamic brake systems.

Math models of the LEADER System, monitors parameters and performs calculations based on the current energy state of the train to create a real-time display of train dynamics. The power of LEADER resides in its ability to provide information allowing the crew to better control the train, minimizing loss of energy. Loss of energy via over-braking represents fuel unnecessarily consumed. Energy imparted to the cargo of the train represents potential damage to lading, equipment and rail. Both phenomena are undesirable and addressable with LEADER.

The LEADER system is comprised of a number of subsystems each with specific duties. Figure 2 shows a generic LEADER architecture. The user interface of the LEADER System is the real-time display which shows a graphical and numerical representation of the current state of the train as shown in Figure 5.

-10-

Radio communication is established between the lead locomotive, the trailing locomotives in the lead consist, and locomotives in the remote consist to report the necessary parameters from each of these locomotives necessary to perform LEADER Calculations. Consist information is entered via the key pad on the real-time display, a wired communication source (laptop PC or removable storage device) or via wayside radio communication. Position is determined from wheel movement sensors and a Global Positioning System (GPS). The Input/Output (I/O) Concentrator gathers all of the various locomotive parameters necessary for LEADER algorithm calculations and reports the information to the LEADER Computer. The LEADER Processor, a high throughput capacity computer platform using a Real Time Operating System (RTOS), then performs the calculations required by the LEADER algorithms and the real-time display is updated. All of these sub-systems combine to form the LEADER System.

Each locomotive in a LEADER train will require at a minimum, the I/O Concentrator with communication capability to the head end. A LEADER Processor and Display are only required for the lead locomotive. The decision to equip all locomotives with a full LEADER installation (Processor, Display in addition to the I/O Concentrator) should be based on the Railroads ability to permanently designate a locomotive as lead or trail in its duties.

The development of LEADER began over 20 years ago with early efforts to create the Train Dynamics Analyzer (TDA), a computer math model used to predict in-train forces. The train dynamic modeling

-11-

techniques and algorithms embodied in the TDA are described in U.S. Patent 4,041,283.

LEADER provides a number of unique features that are available due to LEADER's comprehensive knowledge of the state of the train. Many of these features allow the Railroad to convey and enforce operating policies by programming limits into the LEADER System such that when the limits are exceeded, LEADER will audibly and/or visibly alert the crew to the situation.

Figure 5 shows a "frozen" LEADER Display. Each LEADER feature is identified by a block which points to the appropriate screen location. The sections following use the same paragraph number as the identification block detail the operation of each feature.

The LEADER Display shown in Figure 5 represents one particular configuration for the display of LEADER information. The display format can be customized on customer request by adding information, removing information, changing the color scheme, rearranging the position of the sections of information, and/or varying the size of any particular graphic.

In the following descriptions of features on the LEADER Display the term *function* will be used to describe the plot of the magnitude of a particular parameter across the length of the train varying with time.

5.1 Track Profile

The top portion of the LEADER Display shows the track profile in three views. The train consist is represented with different colored blocks for the

locomotive units and for the cars. The length of the displayed train is proportional to the length of the actual train. Milepost marks are represented by lines running vertically through the track profile portion of the display.

5.2 Horizontal View of Track

The horizontal view of the track profile shows the grade on which the train is currently positioned and the grade of the track profile for a number of miles ahead . The Horizontal View of the track profile will show the position of the entire train on the track, both current location and geographic shape (uphill or downhill) as a vertical slice of the track profile in real-time.

5.3 Track Curvature Representation

The top graphic of the track profile section is made up of blocks that represent track curvature. A block above the dividing line represents a curve to the right, a block below the dividing line represents a curve to the left. The longer the block the longer the curve. The higher the block the more severe the curve.

5.4 Overhead View/Supplemental Information

Just above the horizontal view is the overhead view. This view incorporates symbols to represent track structures such as crossings, signals, overpasses, underpasses, and sidings.

5.5 In-Train Forces

Directly below the train represented on the LEADER display is the portion of the screen dedicated to showing in-train forces. All in-train forces are displayed as a graphic that maps to each car in the train. Follow any point on any of the force functions straight up the display and it will intersect with a point on the train where that particular level of force is currently present. Three types of forces are represented on two different graphics. The two graphics can be identified as the draft/buff magnitude force functions and the Lateral divided by Vertical (L/V) force ratio function.

The draft/buff force graphic represents draft forces as a function above the 0 kilo-pound line and buff forces as a function below the 0 kilo-pound line. Draft and buff forces can be divided into two categories, steady state and transient. Steady state forces are shown, in general, by a smooth, relatively slow changing function. Transient draft and buff forces (run-in/run-out or slack induced forces) are shown by "spikes" of force that travel through the train. LEADER accurately calculates and displays both. Slack induced forces represent momentum transfers between the cars resulting in potential lading and car damage.

The Lateral over Vertical (L/V) force ratio graphic is shown above the draft/buff force graphic. L/V forces appear in cars as they traverse curves in the track.

5.6 Brake Pipe Pressure/Brake Cylinder Pressures

Directly below the force graphics are two functions that represent brake pipe pressure throughout the train and brake cylinder pressure throughout the train. Again, these functions map to a location in the train representation directly above. Because the functions are real-time representations of the brake system, it is possible to monitor a brake application or release as it travels through the entire train.

5.7 Trajectory/Telemetry Information

The lower right and lower center sections of the screen have real time trajectory and status information displayed in both digital and analog bar graph format. The following list contains the parameters currently shown on the LEADER Display: Sections are numbered to match the identification blocks of Figure 5.

5.7.1 Head End Information

Location is a digital representation of mile market location of the head end locomotive. **Slope** is the grade of the track at the location of the head end locomotive. **Curvature** is the degree of curvature of the track at the location of the head end locomotive.

5.7.2 Speed is shown as a digital read out followed by an analog bar graph representing the speed of the head end locomotive at each instant in time. The bar graph will turn from a normal color of green to red if the speed limit is exceeded.

5.7.3 Acceleration is shown as a digital read out followed by an analog bar graph representing the

-15-

acceleration of the head end locomotive at each instant in time.

5 **5.7.4 Current Speed Limit** is shown as a digital read out of the speed limit for the current position of the head end locomotive.

5.7.5 Feed Valve Setting is the pressure at which the feed valve is set, displayed in pounds per square inch (psi).

10 **5.7.6 Fuel** is the amount of fuel consumed since the counter was last reset.

5.7.7 Consist Length is a digital read out of the length of consist shown in feet.

5.7.8 Time is the digital read out of the current time.

15 **5.7.9 Brake Pipe Reduction (or EP Brake Command)** This graphic takes on two roles; one for conventional pneumatic brake equipped trains and one for EP Brake equipped trains. In Conventional, the graphic is a digital read out followed by an analog
20 bar graph representing the brake pipe pressure reduction at the head end locomotive at each instant in time. The LEADER system has the capability to support trains equipped with EP Brake Systems rather than conventional displacement valves. In an EP
25 equipped train the graphic is a digital read out followed by an analog bar graph representing the percent of brake commanded to the EP System.

5.7.10 Draw Bar Forces is a digital read out followed by an analog bar graph representing the
30 instantaneous locomotive draw bar force.

5.7.11 Fuel Consumption Rate is a digital read out followed by an analog bar graph representing the

-16-

instantaneous fuel consumption rate of the entire train shown in Gallons Per Hour (GPH).

5 **5.8.1 Excessive Speed Warning** is an audio and/or visual warning that will appear on the LEADER Display when the speed of the locomotive exceeds the speed limit for the current track location. The speed restriction for the track can be modified to reflect slow orders for a section of trackage. A mark is shown on the speed indication graphic that
10 represents the current speed limit.

5.8.2 Minimum Safe Pneumatic Brake Reduction is of interest for safe train operation. As brake applications are applied and released the charge state of the pneumatic brake system can become such
15 that an undesired release of brakes will occur if the next brake application requested is not deep enough. LEADER will calculate the safe brake application level and visually display a target on the Brake Reduction bar graph. If the brake
20 application requested is not deep enough, a visual warning will be posted by the LEADER display.

5.8.3 Gluttony is a measure of how the train is being moved with regards to fuel efficiency. Gluttony is calculated and displayed in
25 gallons/thousand-ton-miles.

 The LEADER display is equipped with eight function keys at the bottom of the display. The definition of each function key is shown in the representation of the key on the LCD panel directly
30 above it. The function keys allow user input to the system, accessing various setup and configuration menus and querying information from the LEADER system.

-17-

LEADER is capable of three operating modes, each building on the previous mode. The three modes advance LEADER from a real time display passively providing information to the locomotive engineer (information only mode) to a LEADER system that will 5 suggestions to the locomotive engineer on how to better handle the train (driver assist mode) and finally to a control system that is capable of issuing commands to optimally control the locomotive 10 (cruise control mode).

In the information only mode, the locomotive engineer makes all of the decisions and solely activates the various control systems in a manual mode. The LEADER provides information to the 15 engineer that is not currently available to him to use to manage various locomotive control systems. In driver assist mode, LEADER determines and displays the optimum locomotive power dynamic brake throttle setting and the locomotive and car brake 20 control settings. These settings are determined for the head end locomotives and the remotely controlled locomotives. These recommendations are desired settings displayed to the locomotive engineer who can then elect to manually move the various controls 25 to achieve these settings. In the cruise control mode, leader derived settings are used to automatically control the locomotive power and braking systems, the train brake system of each car and ancillary systems which effect train movement. 30 The locomotive engineer services an operational supervisor with the ability to manually override the cruise control. Cruise control can also be effectuated by communication links between the

-18-

leader and the railroad central traffic control center.

LEADER would receive and activate a variety of commands received from the central traffic control center. This received information would include
5 impeding slow orders, speed limit changes, aspects of approaching signals, etc. LEADER would provide status updates to the control center, including current train speed, current track location,
10 detected faults or equipment malfunctions, estimated time of arrival, etc. The traffic control can use this information to manage the complete safe and effective movement of train traffic under its control.

15 The display of Figure 5 is produced by the flow chart of Figure 6. The track profile data bases include track profile or topology including grades, curves, mile posts, town names, absolute latitude and longitude coordinates, signal locations and
20 other various track structures. Besides the physical characteristics of the track profile, also the condition of upcoming signals, slow orders, speed limits and location of speed restricting zones are taken into account. The LEADER system includes
25 communication capability between the locomotive and central dispatcher such that new orders can be loaded into the system in real time. THE LEADER system also include multiple distance counters to aid the locomotive engineer with navigating various
30 speed restrictions zones. The LEADER has the capability to start, stop, reset and alert the crew upon arbitrary condition of multiple counters shown on the LEADER display. Thus, depending upon the

-19-

length of the train, the train may be in multiple zones at a time.

Various physical conditions and train characteristics are need for the methods to be
5 discussed below. The consist information or train characteristics includes car length, car weight, car position in the consist, braking equipment description, types of bearings, wind drag areas. It also includes information on the locomotive
10 including locomotive length, weight and position of the consist, traction performance, dynamic braking performance, fuel consumption as related to power control settings and locomotive speeds.

The track profile data base and the consist
15 information can be loaded externally by the engineer or communication links with the railroad central traffic control center. Similarly, the information on the consist may be derived automatically from individual controllers on the locomotives on the cars during power up as described in U.S. Patent
20 applications 08/837,113 filed April 14, 1997 and 08/689,813 filed August 14, 1996. Other information that may be loaded would include operational constraints for exceptional speed limits and special
25 slow orders, speed restriction zones, meets and passes, track occupancy permits, general operating bulletins, upcoming signal designations, desired time of arrival and final destination location and limit of authority or track locations the train move
30 to without the possibility of interference with the movement of the trains in the area.

-20-

The track profile data base, location and consist information are used to draw the track profile in the horizontal view, curvature view and overhead view and provided to the leader display.

5 The leader train dynamic's calculations uses a combination of instrumented measurements at the locomotive and if available from the cars and a computer calculation based on the fundamental laws of physics, engineering mechanics along with various
10 empirical derivations. These measurements and calculations are used to facilitate the estimated required feedbacks. The measurements include throttle and/or dynamic brake settings at the locomotive, control pressures of various locomotive
15 air brake control systems, and locomotive speed and increment wheel rotation. It also includes end of train brake control pressures and brake pressures to the individual cars available. Power produced
20 and/or anticipated within the locomotives traction system and locomotive wheel slip. Activation of the locomotive sanders and whistle and or bells. The absolute track location and time of day are also inputs. This is in addition to the consist information and track profile previously described.

25 From this information, Leader calculates the steady state and transient draft/buff force magnitude and its position of the consist, lateral over vertical force ratio magnitude and position in the consist, brake pressure magnitude and position
30 in the consist and brake cylinder pressure magnitude and positions in the consist. These four parameters are then mapped to the train symbols and current

-21-

track profile locations and provided to the leader display.

A flow chart for determining the location is illustrated in Figure 7. Three different sources of information are derived, weighted and combined as an estimation of location. A first source for information is transmitted to the train. This is available from geographical positions system (GPS) which is used to detect the precise latitude and longitude of the head of the train. Another commercially available system uses transponders buried at spaced intervals under the rail. The locomotive equipped with a transceiver activates transponders as they pass over them. The transponder then transmits an encoded message that, when deciphered, provides track location. As another alternative, the train engineer can enter mile post signs which would then be compared against the track data base to determine location.

The flow chart of Figure 7 also indicates two incremental methods of estimating location. A turn rate indicator provides a signal which is used to index against the track data base to produce an estimate of the location. Another is an end of axle pulse counter which detects incremental distance travel by the locomotive and is used to index the track data base to an estimate location. The turn rate indicator and the end of axle pulse counter will operate to an increment from the previously measured position. All three of the estimated locations are then weighted and combined to produce the ultimate estimate of location to be used in the

-22-

display and various calculations based on track profile.

The LEADER also has the capability of determining whether its calculations are inaccurate. For example, if there is error in actual distance traveled versus the calculated distance traveled, this may be brought to the attention of the operator. This allows the operator to change the weighting functions if desired in the algorithm. These errors in the algorithms may be to faulty measurements, wrong consist information, failures in the car brake systems and/or failures in the propulsion system. Even without the ability to identify the specific source of the error, at least notification that the error does exist will allow the operator and the system to make more intelligent decisions.

The LEADER integrates with electropneumatic (EP) brake systems to provide braking on a car by car basis. This can be used to maximize fuel efficiency, minimizes in-train forces, and/or minimize the time of the destination. By combining knowledge of the position and state of the train, the control of the individual brakes further improves braking performance. For example, the EP brake controllers on each car can be commanded to apply brakes on the cars forward of a certain point as the train crests the hill and not apply the brakes on the cars which are below the crest of the hill. This eliminates the cars on the uphill side from being dragged with their brakes on until they crest the hill.

-23-

The control of the individual cars is illustrated in the flow chart of Figure 3. The process begins with LEADER monitoring the track profile. If there is a geographic feature of interest, it proceeds to identify train location relative to geographic feature of interest. If not, it cycles back to monitoring the track profile. Geographic features of interest may include hills, valleys, curves, signals or siding. These are examples of features of interest which would benefit from individual car braking. After identifying the location of the train relative the geographic feature, the identity of which cars are at the geographic feature of interest is determined. This is determined using car serialization data to order and identify the cars. Serialization of the car may be determined using the process described in copending U.S. Patent Application No. 08/837,113 filed April 14, 1997.

After identifying the location of the car relative to the geographic feature of interest, there is a decision made of whether optimization is possible. If not, it cycles back to the LEADER monitoring track profile. If optimization is possible, the operating parameters for operational constraints are determined. As previously discussed, they may include limits on forces or speed. Next, optimized weighted parameters from the user are derived taking into account the operational constraints. Examples of method of optimization may be to maximize fuel efficiency, minimize in-train forces or minimize time to destination. Also, dynamic brake affinity and pneumatic brake affinity

-24-

can be weighted also. These are determined by the user. These weighted factors are combined and provided to the optimized weighted parameter from user step. If less than all is desired, the weight
5 for the undesired parameter may be given zero.

The optimized weighted parameters are then used to calculate optimized operating parameters, for example, which car to brake and what level of braking is necessary. The appropriate commands are
10 issued to the electropneumatic system brakes of each car. This would include the car ID and level of braking transmitted over the communication link throughout the train. For the locomotives, this would include pneumatic and dynamic braking as well
15 as propulsion.

If all of the cars are not equipped with EP system brakes, the only control of the train is through the brake pipe to the individual cars as well as the brakes and the throttle on the
20 locomotive. Thus, maximization of fuel efficiency, minimizing the in-train forces and minimizes time to destination would have to be controlled through the throttle and brake pipe. If the cars do not have individually controlled brakes, the optimized
25 operating parameters are determined on the system level as illustrated in Figure 4.

It should be noted that even if optimization may not be possible, the flow charts of Figures 3 and 4 would also be operable to identify the train
30 location and the location of the individual cars and determine whether the constraint limits have been or are going to be reached. If there is an anticipation that they are going to be reached, then

-25-

the calculation of restraint operating parameters are performed. The calculation of which cars to brake and what level of brake is necessary as well as calculation of locomotive commands is performed.

5 These commands are then issued to the individual cars and locomotives. Alternatively, the braking and propulsion control is performed on the system level.

The calculations and the optimization of
10 Figures 3 and 4 are conducted not only for the present location of the train but looking ahead at the ensuing track profile. This is used to determine what change in the train conditions will result from the change in the track profile and
15 location. Without such look ahead capability, complete optimization is not fully achieved. Also, anticipation of a diminishing or increasing condition in track profile and train location will affect keeping the train within the constraint
20 boundaries.

Proportional controls of the locomotive traction power and dynamic braking include
subsystems for managing a locomotive pulling effect and electric braking efforts. Proportional control
25 of locomotive air brake subsystems including both the application and release the independent locomotive brakes and the train or individual car brakes. The activation/deactivation of ancillary locomotive control systems include control of
30 sanding, the horn and the bells.

As a subset of the optimization of Figures 3 and 4 or as an independent system, fuel optimization

-26-

through the throttle setting including idle is described in Figure 8.

Locomotives operate at maximum efficiency at certain throttles. While multiple locomotives are necessary to pull the train over certain areas, other areas in the same territory may not require all of the locomotives for operation. LEADER has the knowledge of the state of the train currently, the locomotive capacity, the train consist and the track profile ahead. Using this knowledge, LEADER can determine the optimal combination of throttle settings on the locomotive to maximize efficiency. The setting can be from idle to notch 1-8.

Information on the train consist, locomotive information, track profile and current throttle commands are used by the LEADER processing algorithms to determine the train status. The determination is then made of whether the throttle settings are optimal for fuel efficiency. If they are, no further processing is required. If they are not, then a recommended optimal throttle setting is determined. This setting is then displayed to the crew. In a semiautomatic mode, the crew response is determined and if the crew selects the optimal setting, no further processing is performed. If the crew does not select the optimal setting, then the system will automatically select the optimal setting. Thus, fuel optimization through throttle setting is achieved.

As a further extension of optimization using throttle settings is the ability to save fuel through shutdown and restart of the locomotives. Over the course of operation of a freight train, for

-27-

example, a coal train operating in a loop, a portion of the train's operating time is spent moving totally empty. The amount of power required during a loaded move will generally determine the number and horse power of the locomotives in the train. All trains are generally operated during both the loaded and empty move in such a train, even though the empty train movement may not require all of the locomotives from propulsion. The LEADER's capability to look ahead and calculate required horse power for a certain section of a move, it is possible to shutdown an unneeded locomotive and save sufficient fuel. The LEADER can continue to look ahead and determine whether and when additional power will be necessary. They command the engines to restart with proper warm up time to be available when required.

The flow chart for such an operation is illustrated in Figure 9. User defined operating parameters are inputted to the LEADER system. The LEADER looks ahead to calculate or the determined required horse power to navigate through the next section of trackage. Then a determination is made whether sufficient power is available. If not, then there is a determination whether there are any available locomotives to start up. If not, the system cycles back to the beginning. If there is, then one or more of the available locomotives are started up to provide the appropriate horsepower. If sufficient horsepower is available, then a determination is made of whether one or more of the locomotives can be shutdown for the power requirement. If not, then the system cycles back.

-28-

If one or more locomotives can be shutdown, then one or more locomotives are appropriately shutdown.

This system is reiterated continuously monitoring the ensuing trackage and adjusting the number of locomotives which are shutdown or restarted.

Another limitation on the abilities to control the in-train forces and fuel efficiency is that on most trains, that although the freight brakes can be gradually applied, they cannot be gradually released. Once a brake is released by the locomotive engineers, the brake will completely release. After a brake application is initiated, it may take up to one minute or longer to fully apply the brakes throughout a train having, for example, 100 cars. A full release of a brake system will also take a minute or longer. The time required is depended upon the length of the train and the specific type of brake valves on the cars. Thus, a common problem faced by the locomotive engineers to determine the extent of brake to apply.

If an engineer is moving down a grade that requires a brake application to maintain a safe speed, a sufficient application must be made to prevent the train from gaining too much speed. If too much brake is applied, the train may slow down and eventually stop or stall. Ideally, sufficient brake is applied to balance the effect of the grade. If too much brake is applied, there are two choices. The brakes can be released and re-applied, which will take two or more minutes. This may result in the train gaining too much speed before the brakes are reapplied and therefore being a "runaway". The other alternative is to apply the locomotive power

-29-

propulsion to compensate for the excessive brake application. This is known as "power braking". Although resulting in a reasonable control of train speed, it increased the cost of energy, fuel consumption and wear on the brake system.

5 The LEADER system measures train speed, time, track location and profile, locomotive throttle and brake control settings, and the train makeup determines the optimum brake application required to maintain a safe speed. The safe speed may be optimized in combination with a longitudinal and lateral force level, minimum slack action and fuel usage. Using standard freight train dynamic modeling coupled with the measurements and data bases, the LEADER predicts that brake control settings will be required to maintain the speed or to optimize the speed with other forces and fuel usage. Depending upon the mode of operation, the predicted brake settings can be conveyed to the LEADER display for implementation by the engineer or for control by the LEADER system directly.

15 A flow chart for optimizing the braking of the train to maintain grade is illustrated in Figure 10. LEADER monitors current train speed (V) and track location (XLOC). LEADER determines the average grade (G) over the ensuing distance to be traveled, X. LEADER determines the average train rolling resistance forces (FR) over the ensuing distance to be traveled, X. Based on train weight (W), LEADER calculates the force exerted on the train by the grade (FG), $FG=WG$. If the average grade (G) is downhill, LEADER computes the braking force (FB) required to balance the grade (G), $FB=(FG+FR)$.

-30-

Based on the calculated brake force (FB) required, LEADER determines the brake control settings to achieve this brake force. If the average grade is not downhill, LEADER computes the propulsion force required to maintain the speed (V). Based on the propulsion force required to maintain speed, the LEADER calculates train throttle settings to achieve this force.

The control settings or the throttle settings required to achieve the force will then be used with a determination of whether there is automatic control. If automatic control is not selected, the settings are displayed. The determination is made of whether the crew responded to the displayed settings. If they do, then the system cycles back to the beginning. If not, an enforcement is produced. This enforcement could include a warning or automatic control. If automatic control is selected, then the appropriate settings are actuated. The balancing grade may also be part of the optimization routine of Figures 3, 4, 8 and/or 9.

The longitudinal forces which, if they exceed the limit of the coupling system, will result in a train braking in-two. Pulling a long train up a grade against gravity and overcome the friction at the car axles, may produce an acceleration or force in the couplings which is unsafe. The determination of unsafe forces is described in the flow chart of Figure 11. The LEADER determines the forces using its standard algorithms. The current force levels include steady state draft and buff, transient draft and buff and lateral over vertical force ratio.

-31-

These are compared with the limits set by the railroad. If these calculated forces are outside the limits, the determination is then made whether the system is an automatic control or not. If it is an automatic control, then the commands to actuate forces are actuated. If it is not an automatic control, then an alert is provided to the user. The crew response is then determined. If the crew affectuates the required setting, then the system cycles back. If the crew does not actuate the required setting, then an enforcement is actuated. This enforcement again can be some visual alarm or indication or automatic control. If they are not outside the limits, the LEADER force calculation is continued.

Also, this information can be used as in the flow chart of Figures 3 and 4 as a weighted value or by itself to achieve optimum braking. It can be used to control the braking as well as to control the propulsion. By adjusting the propulsion system, pulling the force exerted can be controlled.

In addition to the coupling forces produced by the pulling between the cars, there is slack action which may brake the coupler or damage the coupling system. There is typically 4 - 6 inches of free unrestrained movement in the coupling and even at its relative speed of 1 - 2 miles an hour, can create large forces. The prediction and control of slack action is illustrated in the flow chart of Figure 12. The LEADER measures train speed, time, track location and track profiles, locomotive throttle and brake settings and train make-up to minimize slack related forces. Using standard

-32-

freight train dynamic modeling techniques, LEADER calculates coupler forces and slack conditions throughout the train. Next, it determines if slack action is occurring. If not, the existing throttle and brake settings are used in the display or for
5 control of the train.

If slack action is occurring, coupled with the measurements and the stored data base information, the LEADER predicts the train and brake control
10 settings that will minimize momentum changes between the freight cars. Through experimentation it has been discovered that the magnitude of slack related forces can be effectively minimized by maintaining near zero acceleration of the train as the slack
15 action is occurring. The LEADER determines the magnitude of locomotive power application or brake system application that is required to maintain near zero train acceleration.

Next to determination is whether automatic
20 control is actuated. If it is, then the throttle and brake settings are actuated to the calculated settings to minimize slack action. If not, the LEADER displays a throttle and/or brake settings to minimize slack action. Next, the crew's response is measured. If
25 the crew sets the throttle and/or brakes to the desired setting, then the system cycles back to the beginning. If not, an enforcement is initiated. Again, this may be an alarm or indicator that they have not responded or it may automatic control.

30 Calculation control settings can either be conveyed to the locomotive engineer by the LEADER display for implementation or complete control settings can be set. Trains having some or all EP

-33-

brake cars, slack action will be controlled either at the locomotive only with propulsion and brake pipe braking or in combination with EP braking on the individual cars by sending additional electrical signals to the individual cars to even out the slack within the consist.

In addition to providing information or controlling the train to be within speed limits, or to optimize the performance of the train, it is also important to provide information with respect to the ability to come to a safe stop. The LEADER system uses the measurement of train speed, time, track location and characteristics, locomotive throttle and brake control settings and car consist information to determine what is required to stop the train from its current track location. The LEADER uses standard freight train dynamic modeling techniques, coupled with the measurements in data base to accurately predict the distance required to stop the train from its present track location. The predicted stop distance can be conveyed to the locomotive engineer and the LEADER display and to ancillary control equipment of systems internal or external to the locomotive. If the predicted stop distance indicates that the locomotive will enter a restricted zone unless a stop is initiated, the ancillary control equipment can automatically induce the required brake application to bring the train to a safe stop.

Figure 13 shows a flow chart for stop distance calculations. LEADER monitors current train speed (V) and track location (XLOC). It sets integration time period, $DT=1$ sec, initialize stop distance,

-34-

XSTOP=0 and initialize stop time, TSTOP=0. Based on track location (XLOC), speed (V) and train makeup, LEADER calculates retardation forces imparted to the train (FR) due to grades, curves, and rolling resistance effects, at Time = TSTOP. Based on full service brake application, LEADER calculates brake cylinder pressures on train, at Time = TSTOP. LEADER calculation train brake retardation (FB) forces from brake cylinder pressures, and car brake rigging, at Time = TSTOP. Based on Newton's laws of motion and train weight (W), LEADER calculates train deceleration at time = TSTOP, $A=K * (FB+FR)/W$. LEADER integrates calculated acceleration to determine speed at time = TSTOP, $V=V+A*DT$. LEADER integrates speed to determine stopping distance and track location at time = TSTOP, $XSTOP = XSTOP + V*DT$. $XLOC = XLOC + V*DT$. $TSTOP = TSTOP + DT$. Next, it is determined if velocity $V = 0$. If yes, LEADER displays stop distance XSTOP. If not, it loops back to begin the calculation cycle.

The ability of the LEADER to provide information and to record information allows the training or qualifying of the locomotive engineer. As illustrated in Figure 14, training can be performed by providing railroad training parameters to the LEADER system. The LEADER system can provide feedback display information to the LEADER display screen for guidelines of operation. The response of the engineer would then be recorded by the LEADER system. The LEADER display would then provide the result of the input with suggested corrections or modifications. The LEADER system also has the ability to store the history of the trip and the

-35-

operator's responses. This information can be downloaded and used on a simulator, desktop or portable PC system. This information can be compared against desired responses to qualify the engineer. Although such qualifications have historically been performed on training systems, the real life data provides a better setting for qualification. This information may also be used for train handling, performance analysis, accident investigation and general operational studies.

Access to the control of the locomotives may be determined by reading a user I.D. and determining whether the user is qualified to use the particular piece of equipment. This information may be on an encoded device which the user of the locomotive must insert into the system before the system will be actuated. A flow chart of the system is illustrated in Figure 15. The user's I.D. is read. A determination is then made whether the user, through his I.D. or through his qualification level is approved for the particular equipment or locomotive. If the engineer is not, the system is disabled. An alarm may be set if desired. If the engineer is qualified or approved for the equipment, the user I.D. is recorded. The display and/or systems could be customized for that user if desired. If not, this step can be deleted. The final step for an improved user is to enable the systems for its use.

The encoded device which includes the user's I.D. and their qualification may also be used with the trainer of Figure 14. This training session would determine, from the user I.D., their level prior to the training session. Depending upon the

-36-

results and the qualification, this user's level would be updated. Thus, the encoded device would always carry the latest qualification level of the user.

5 Although the present invention has been described and illustrated in detail, it is to be clearly understood that the same is by way of illustration and example only, and is not to be taken by way of limitation. The spirit and scope of
10 the present invention are to be limited only by the terms of the appended claims.

WHAT IS CLAIMED:

1. A method of optimizing train operation comprising:
 - determining conditions of location, track profile and train forces;
 - determining, from the determined conditions, a set of preliminary train restraint operating parameters to be within operational restraints and at least one of a set of preliminary train optimizable operating parameters to minimize train forces, to maximize fuel efficiency and to minimize time to destination;
 - weighting and combining the determined set of preliminary train operating parameters; and
 - determining optimized train operating parameters from the weighted and combined preliminary train operating parameters.

2. The method according to Claim 1, including determining from train location and track profile if optimization should be performed.

3. The method according to Claim 2, wherein determining if optimization should be performed includes determining location of the train with respect to one or more of hill, valley, curve, signal and siding.

4. The method according to Claim 1, wherein determining optimized operating parameters includes determining dynamic and fluid braking.

5. The method according to Claim 4, wherein determining fluid braking includes determining fluid braking individually for each locomotive and car in the train which can be individually controlled.

6. The method according to Claim 4, wherein determining dynamic and fluid braking includes determining dynamic and fluid braking individually for each locomotive.

7. The method according to Claim 1, including determining dynamic and fluid braking as preliminary train optimizable operating parameters, weighting and combining each the dynamic and fluid braking with the determined sets of preliminary train operating parameters.

8. The method according to Claim 7, wherein weighing the dynamic and fluid braking as a function of location and track profile.

9. The method according to Claim 1, wherein the train operating parameters include one or more of train fluid braking, locomotive fluid braking, locomotive dynamic braking and locomotive propulsion.

10. The method according to Claim 1, including displaying the optimized operating parameters.

11. The method according to Claim 1, including controlling the train to the determined optimized operating parameters.

12. The method according to Claim 1, wherein the train includes more than one locomotive and one of the train optimized operating parameters includes shutting down or restarting the propulsion system of individual locomotives.

13. The method according to Claim 1, wherein determining the preliminary train restraint operating parameters in one or more of speed limits, slow orders, speed restriction zones, meets and passes, track occupancy permits, general operating bulletins, drawbar limits and slack action limits.

14. The method according to Claim 1, wherein the preliminary train optimizable operating parameters are determined using the operational restraints.

15. The method according to Claim 1, including determining train characteristics which includes, for each car, one or more of length, weight, position in the train, braking equipment. description, types of bearings and wind drag areas.

16. The method according to Claim 1, including train characteristics which includes, for each locomotive, one or more of length, weight, position in the train, traction performance, dynamic braking

-40-

performance, fuel consumption as related to power control settings and locomotive speeds.

17. The method according to Claim 1, wherein determining train forces includes determining forces experienced by and through out the train for ensuing track profile.

18. The method according to Claim 1, wherein determining preliminary train restraint operating parameters includes determining preliminary train operating parameters to maintain coupler forces below a set limit.

19. The method according to Claim 1, wherein determining forces includes determining coupler forces and slack action through out the train.

20. The method according to Claim 19, wherein determining optimized train operating parameters if slack action has been determined includes determining train operating parameters which achieve zero acceleration within the train.

21. The method according to Claim 1, wherein determining forces includes determining at least one of steady state draft and buff, transient draft and buff, slack action and lateral over vertical force ratio.

22. The method according to Claim 1, wherein determining forces includes determining forces

-41-

exerted by grade and rolling resistance over the ensuring track.

23. The method according to Claim 22, including determining preliminary train optimizable operating parameters to maintain grade from the determined rolling resistance force and force exerted by grade.

24. The method according to Claim 22, including determining preliminary train optimizable operating parameters to stop in a minimum distance from the determined rolling resistance force and force exerted by grade.

25. The method according to Claim 1, including determining preliminary train optimizable operating parameters to a stop in a minimum distance.

26. The method according to Claim 25, wherein the method is repeated until the train is stopped.

27. The method according to Claim 1, including determining train restraint and optimizable operating parameters to adhere to posted speed restriction.

28. A method of training a locomotive engineer in a moving train comprising:

displaying on the train a condition to which the engineer is to respond;

determining the engineer's response; and

-42-

changing the display in response to the engineer's response.

29. The method according to Claim 28, wherein the display is changed to reflect the actual condition resulting from the engineer's response.

30. The method according to Claim 28, including displaying a suggested response to the initially displayed condition.

31. The method according to Claim 30, wherein the display is changed to reflect the condition resulting from the suggested response.

32. The method according to Claim 28, including recording the engineer's response as it relates to the displayed condition.

33. The method according to Claim 32, including comparing the engineer's response to a suggested response to the condition.

34. The method according to Claim 33, including qualifying the engineer from the comparison of the engineer's response to a suggested response to the condition.

35. The method according to Claim 32, including recording the response of the train to the engineer's response as it relates to the displayed condition.

-43-

36. The method according to Claim 28 including determining the qualification level of the engineer prior to training from the engineer's inputs.

37. The method according to Claim 36, qualifying the engineer based on the determined response and updating the qualification level.

38. The method of controlling access to locomotive controls comprising:
inputting user identification;
determining qualification levels of user,
and
enabling systems if determined qualification levels of user meets locomotive requirements.

39. The method according to Claim 38 including customizing control systems based on user identification.

40. The method according to Claim 38, wherein user identification and qualification level are inputted by the user using an encoded device.

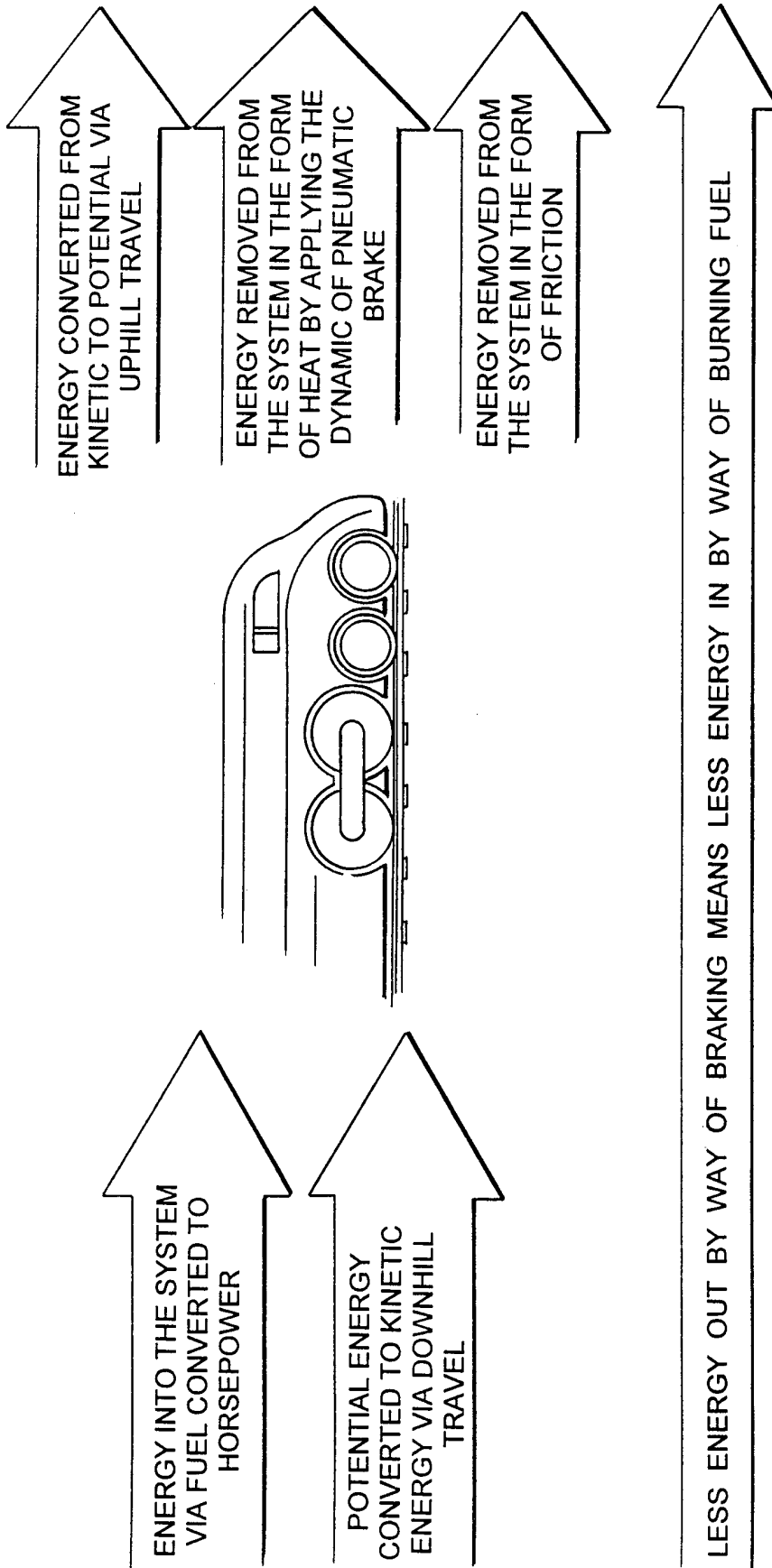

FIG. 1

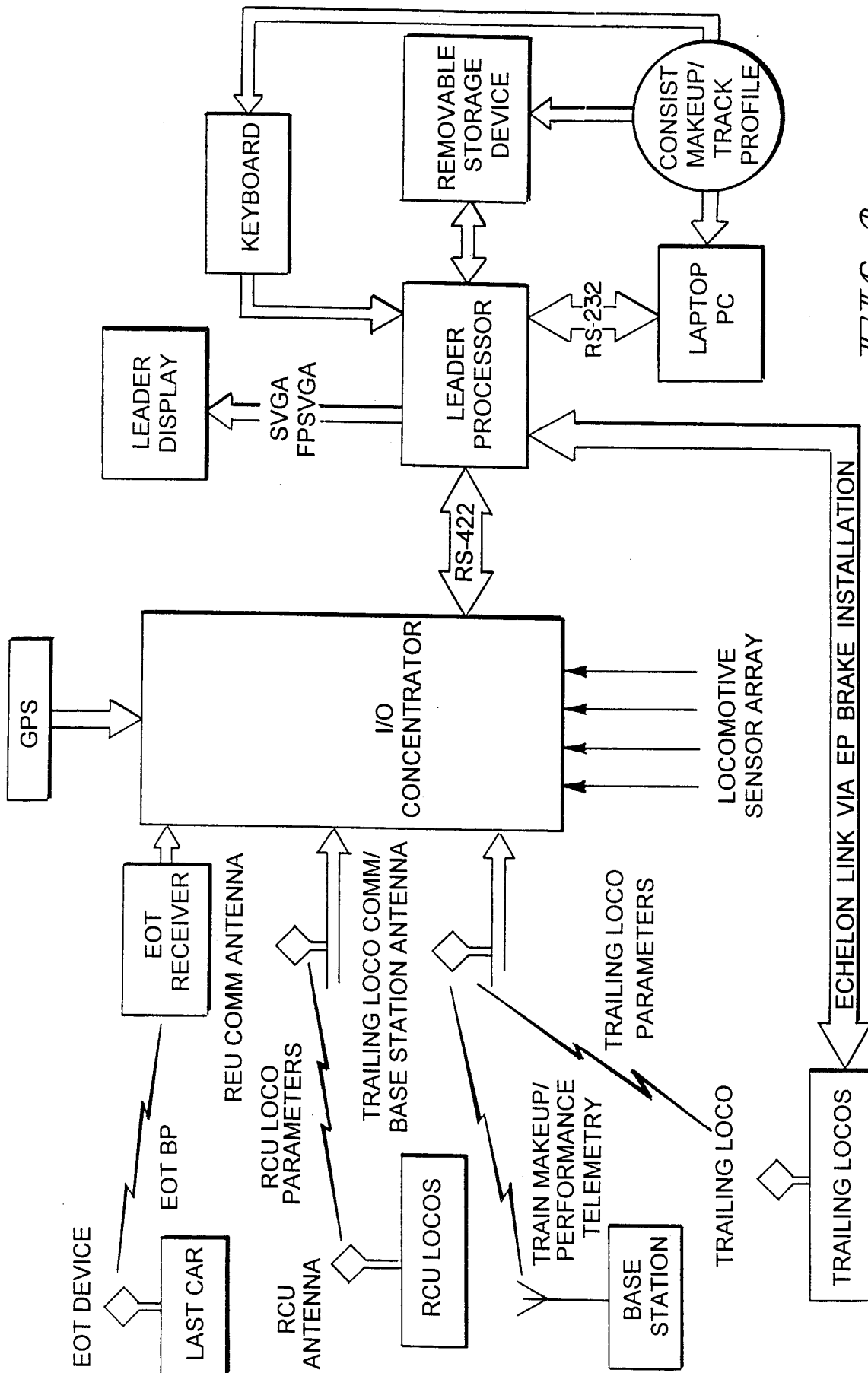

FIG. 2

FIG. 3

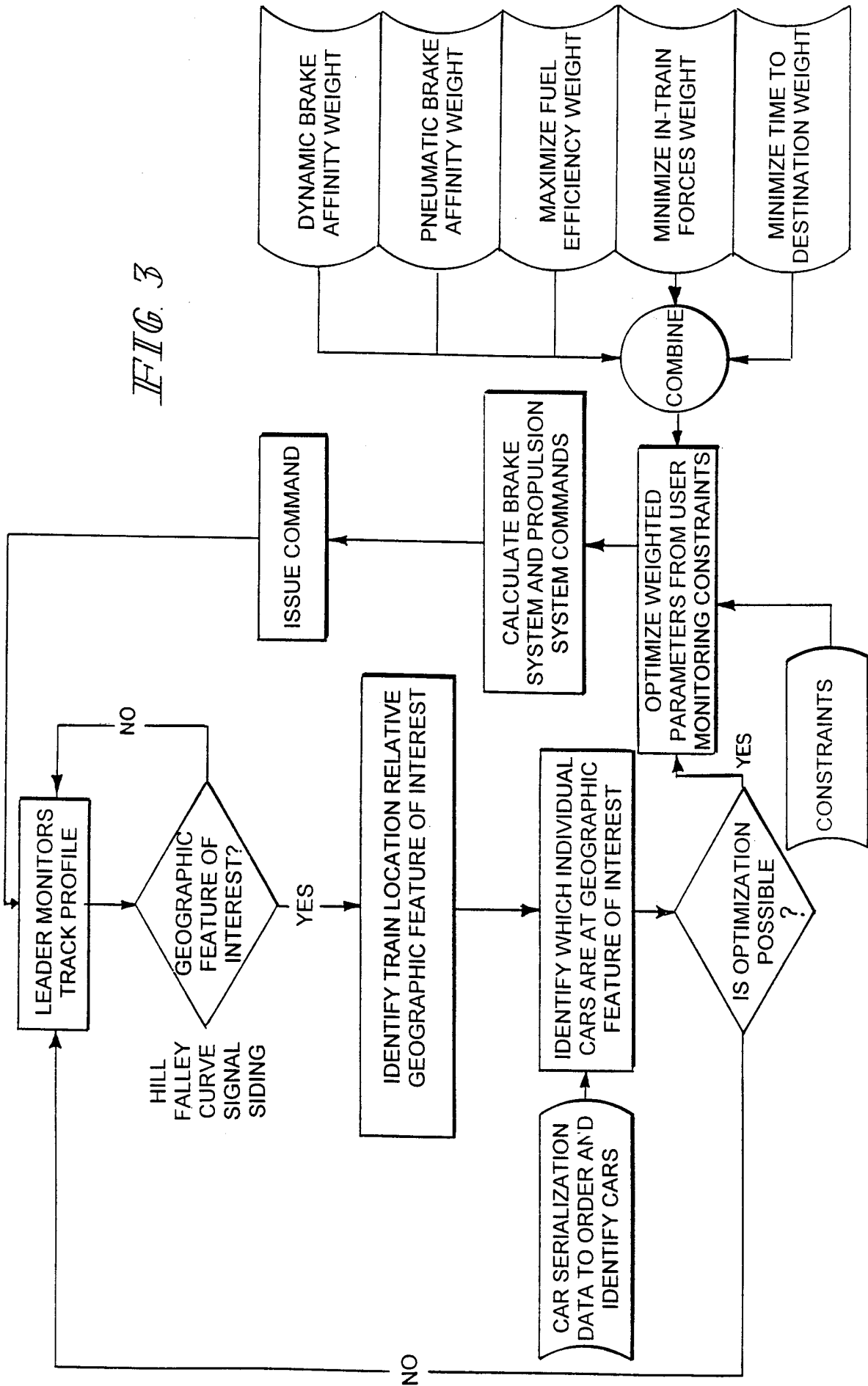
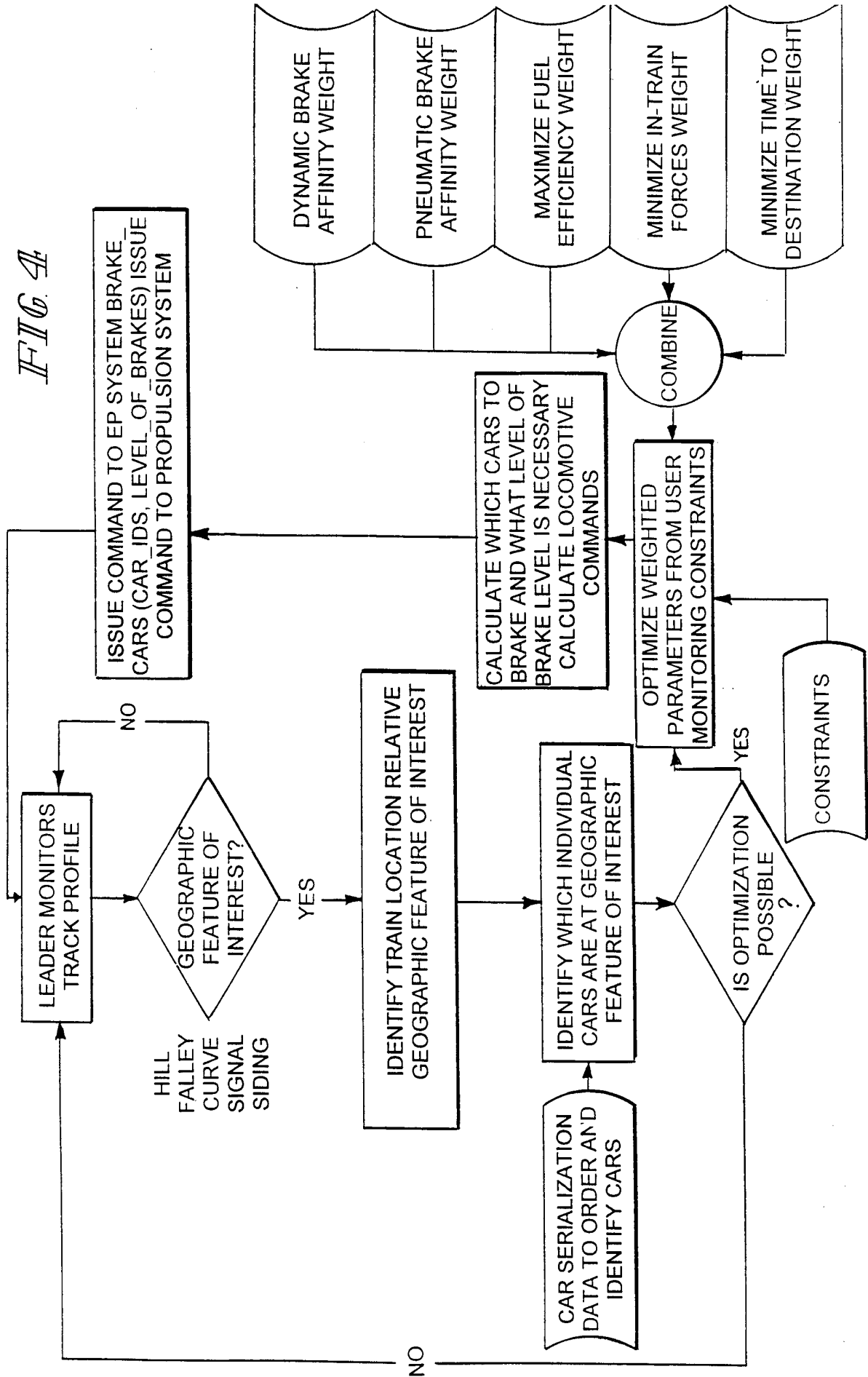

FIG. 4



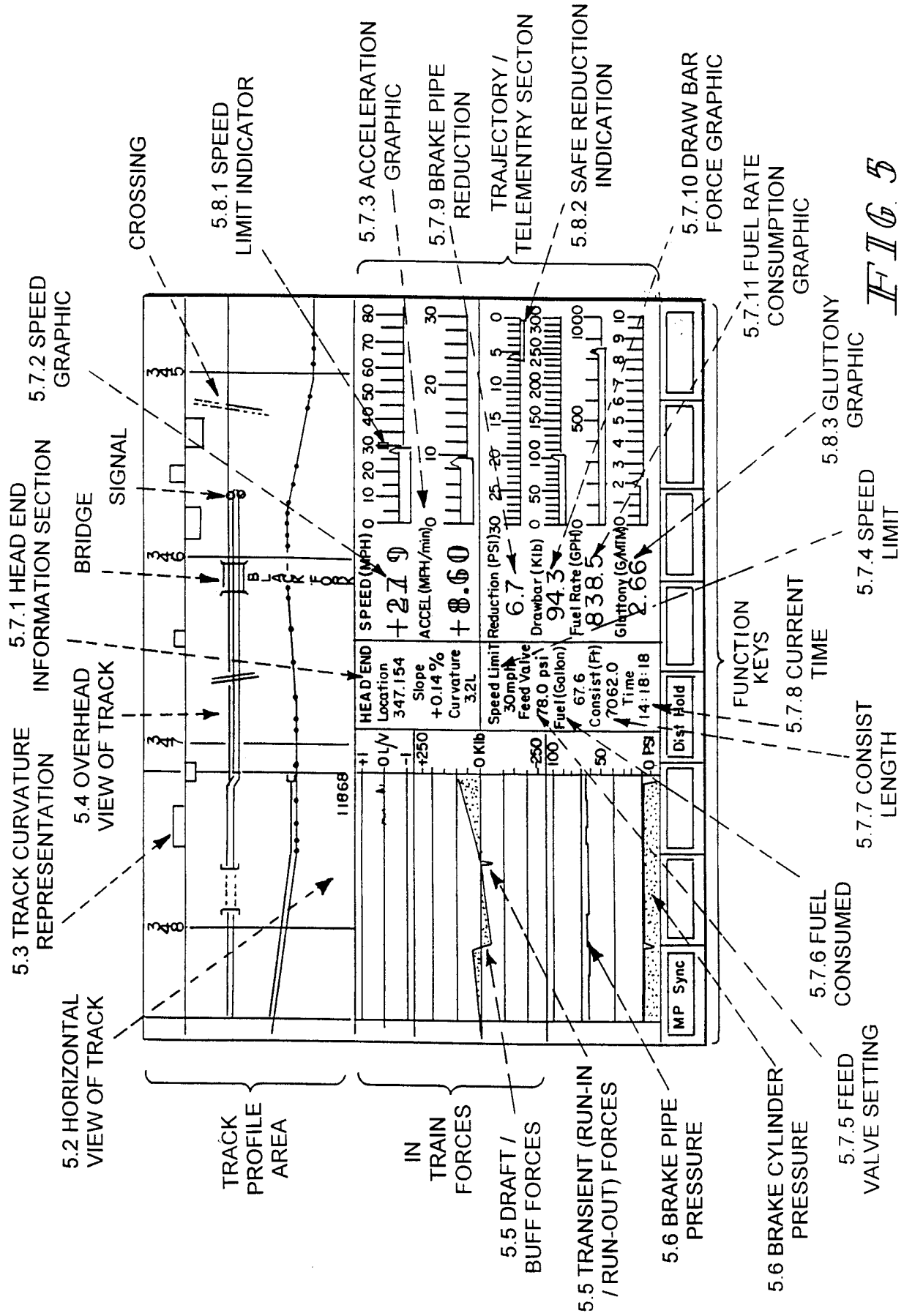
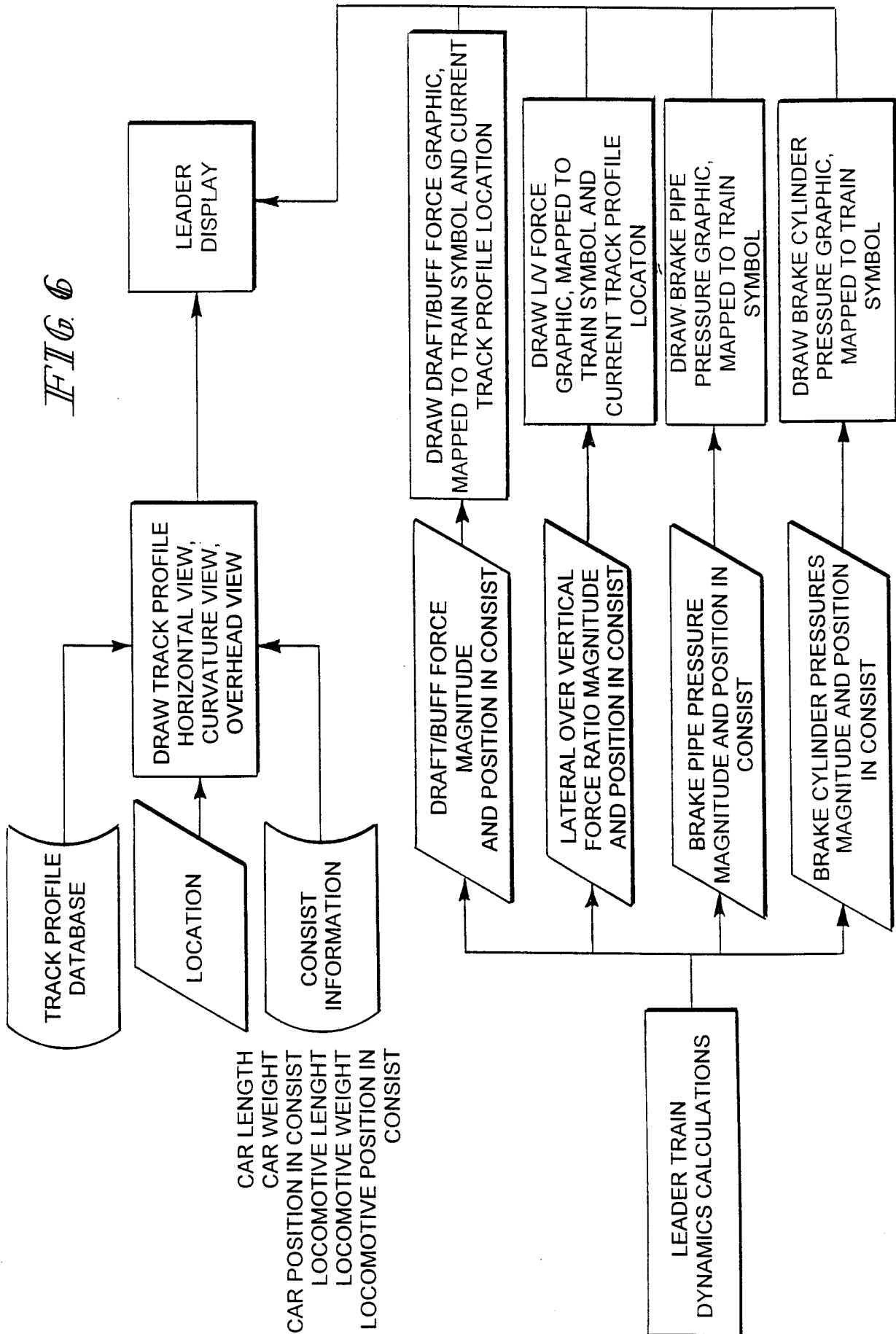

FIG. 5

FIG. 6



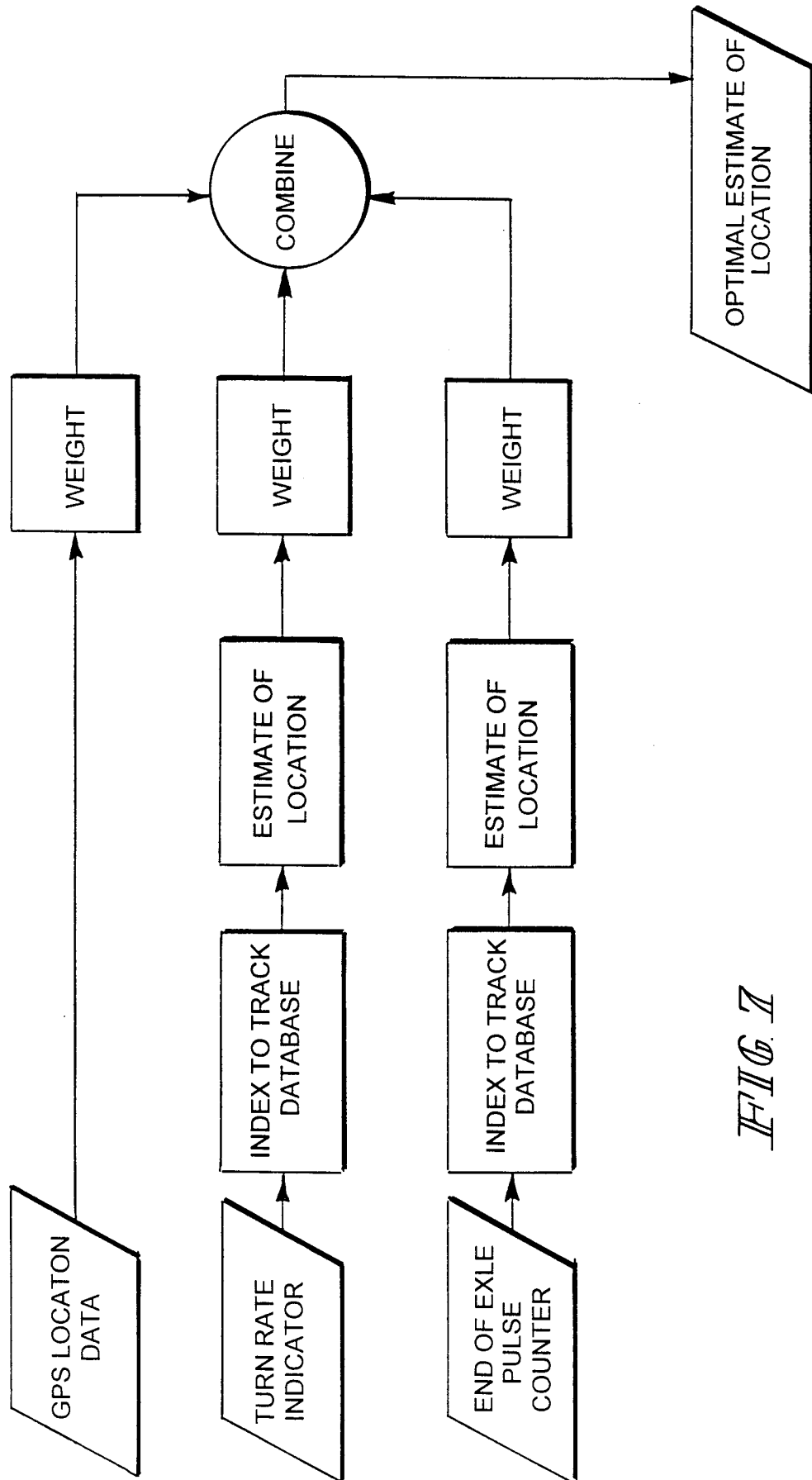

FIG. 7

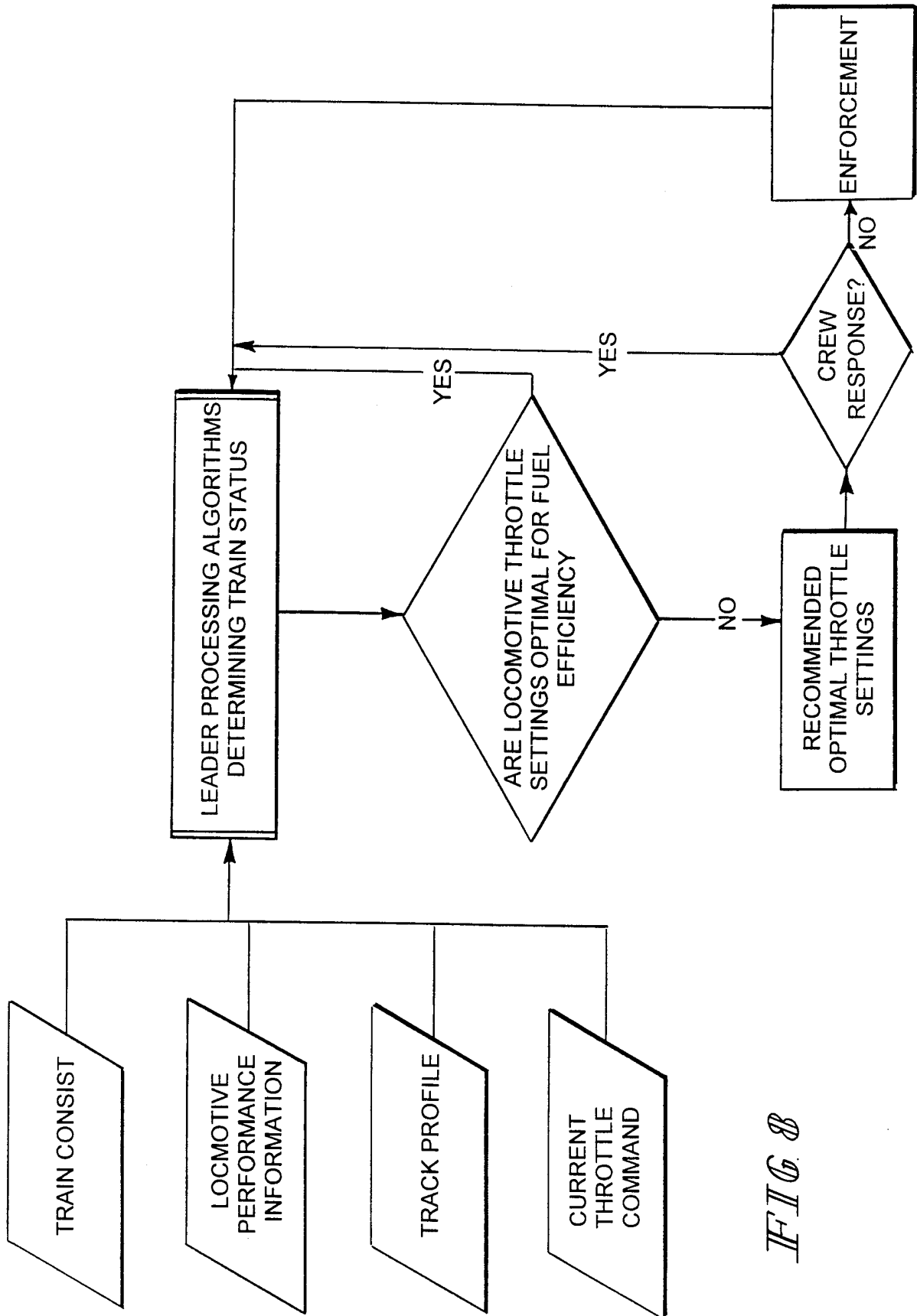

FIG. 8

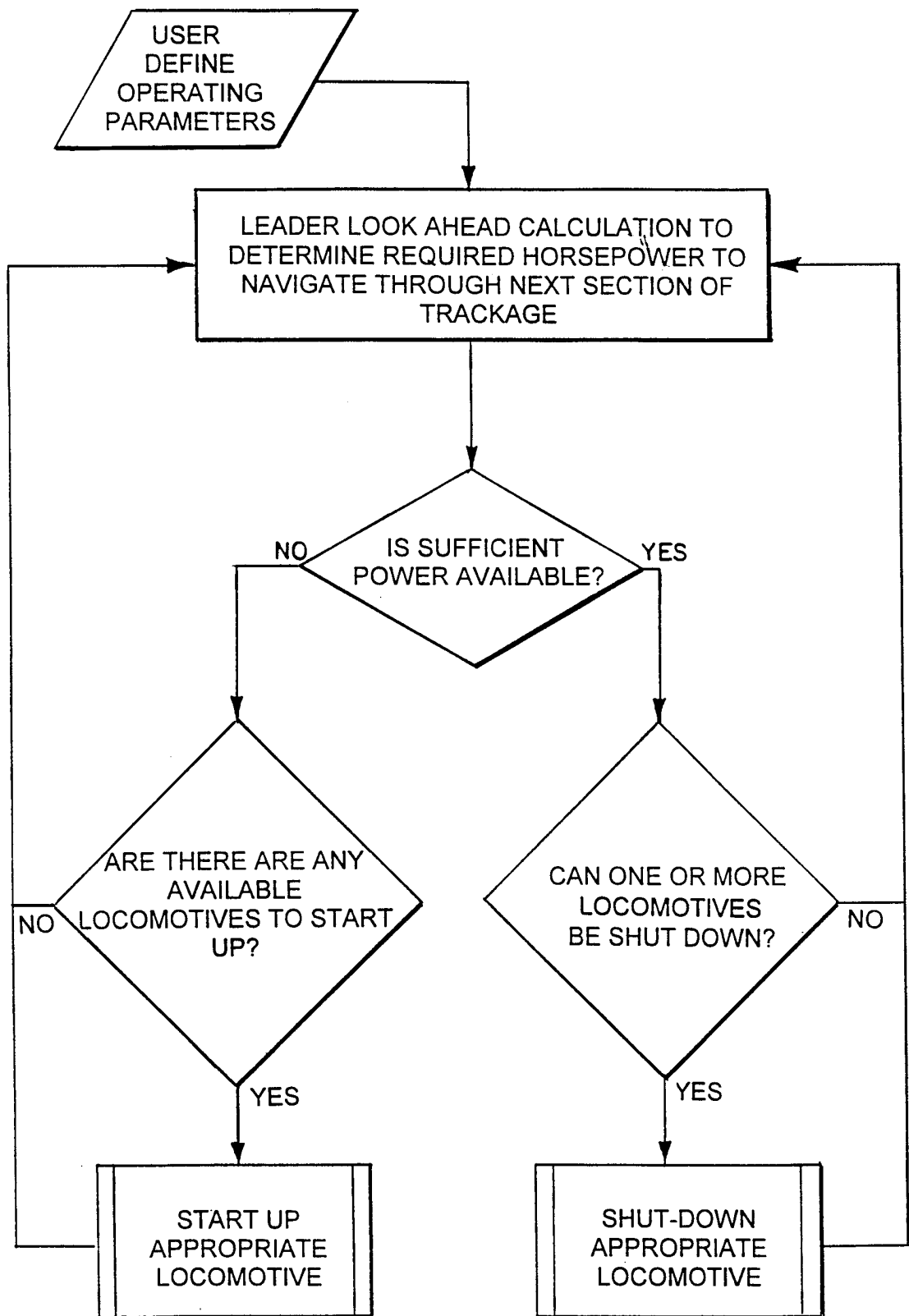

FIG. 9

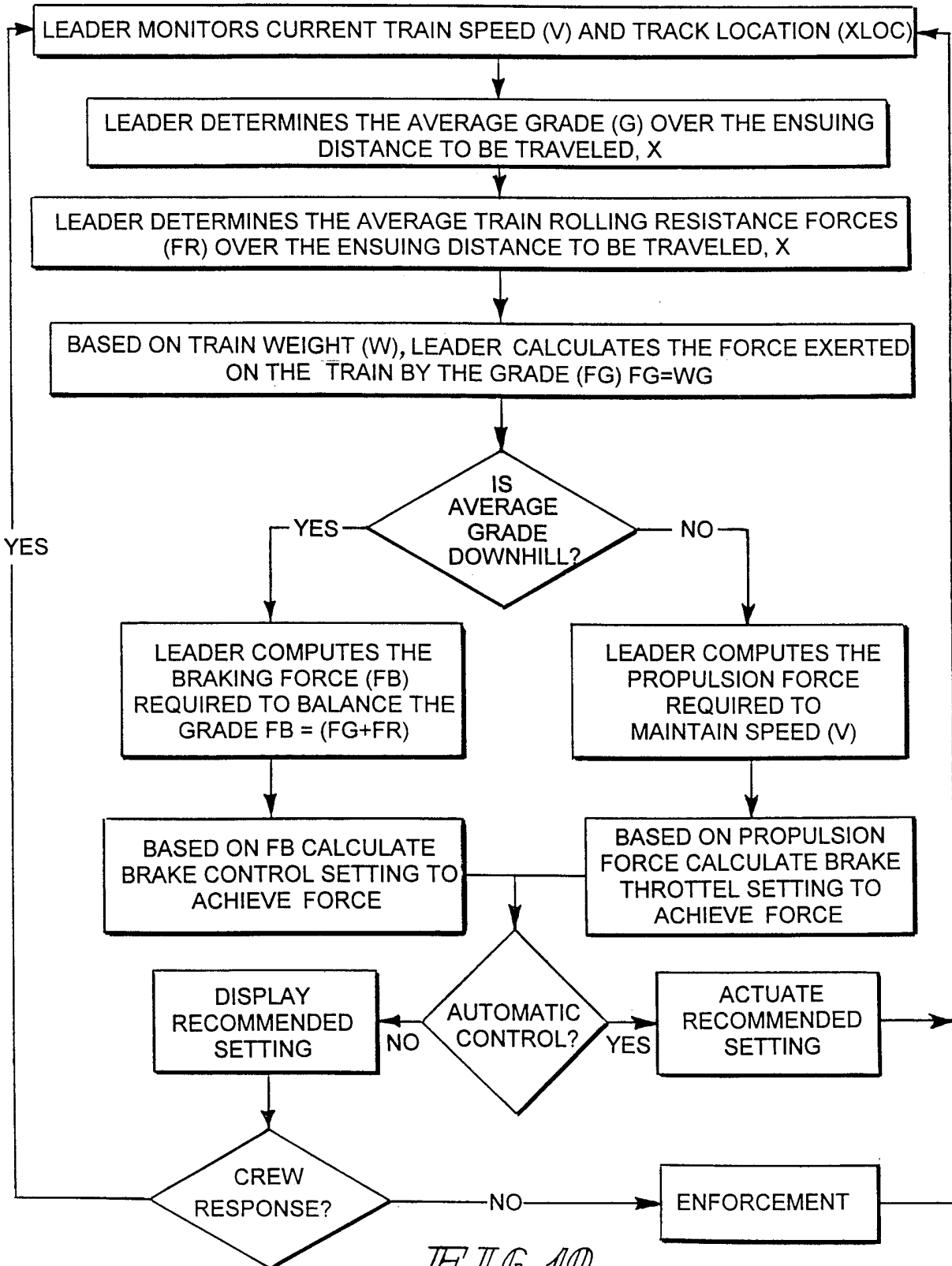
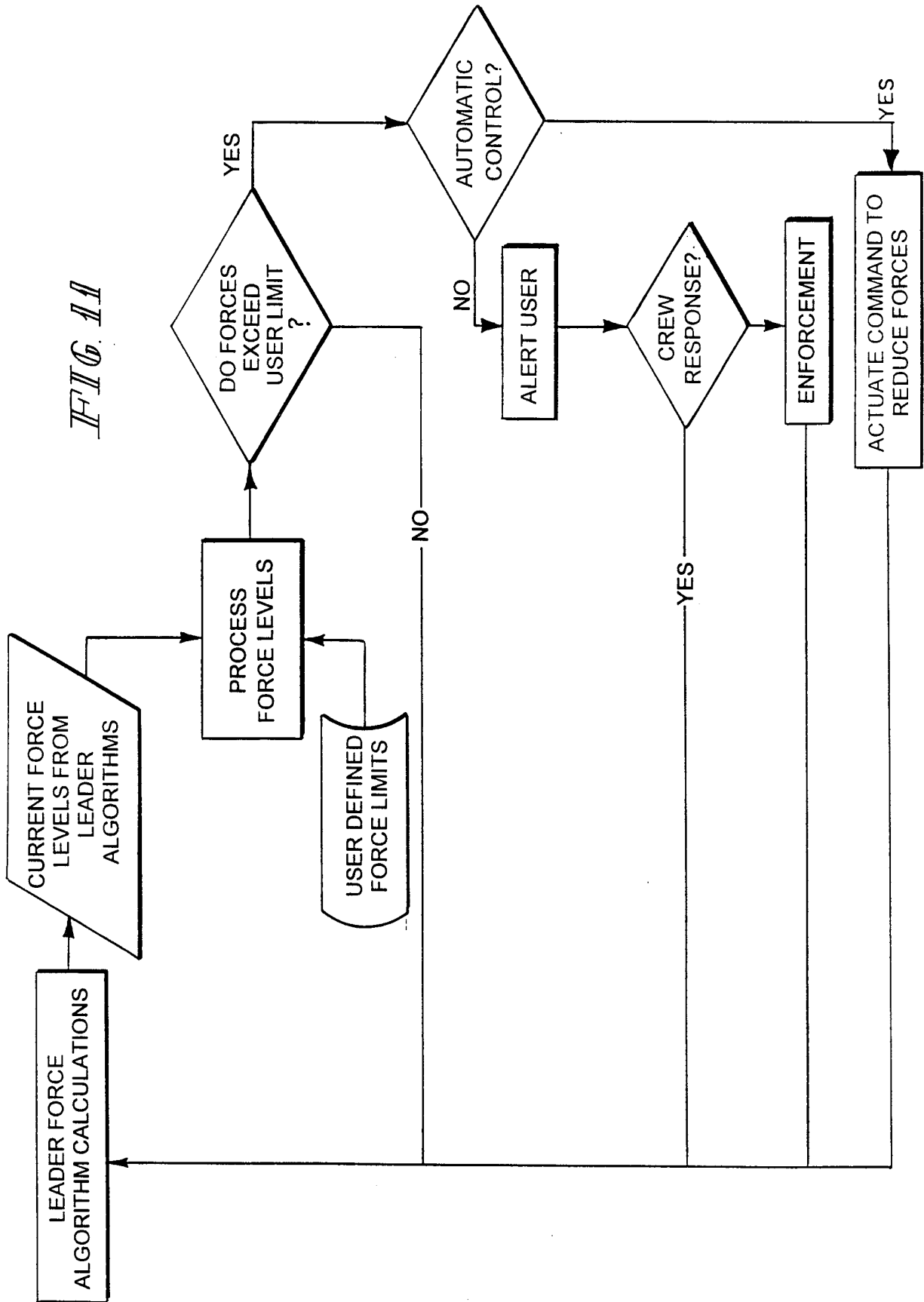

FIG 10



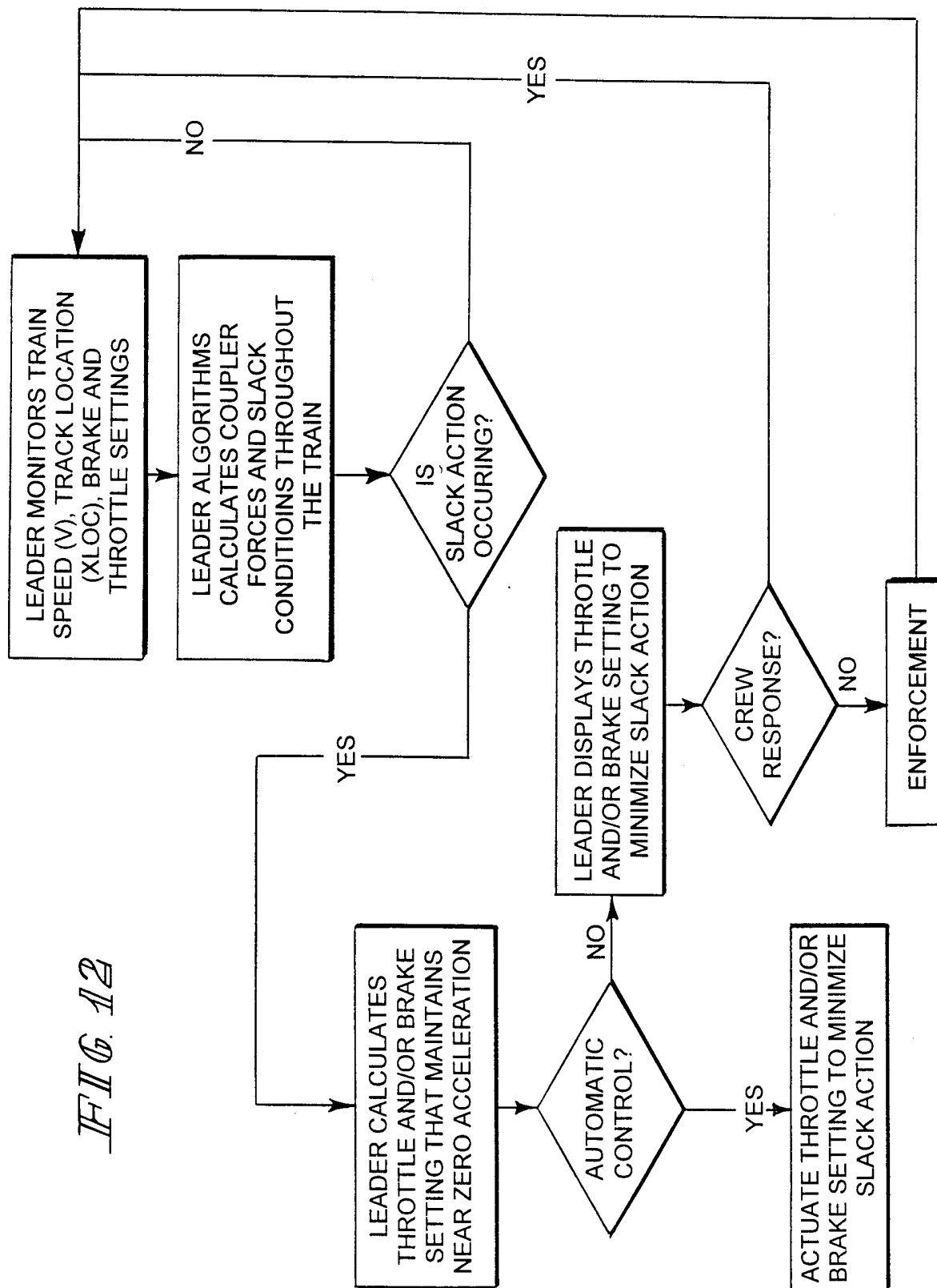
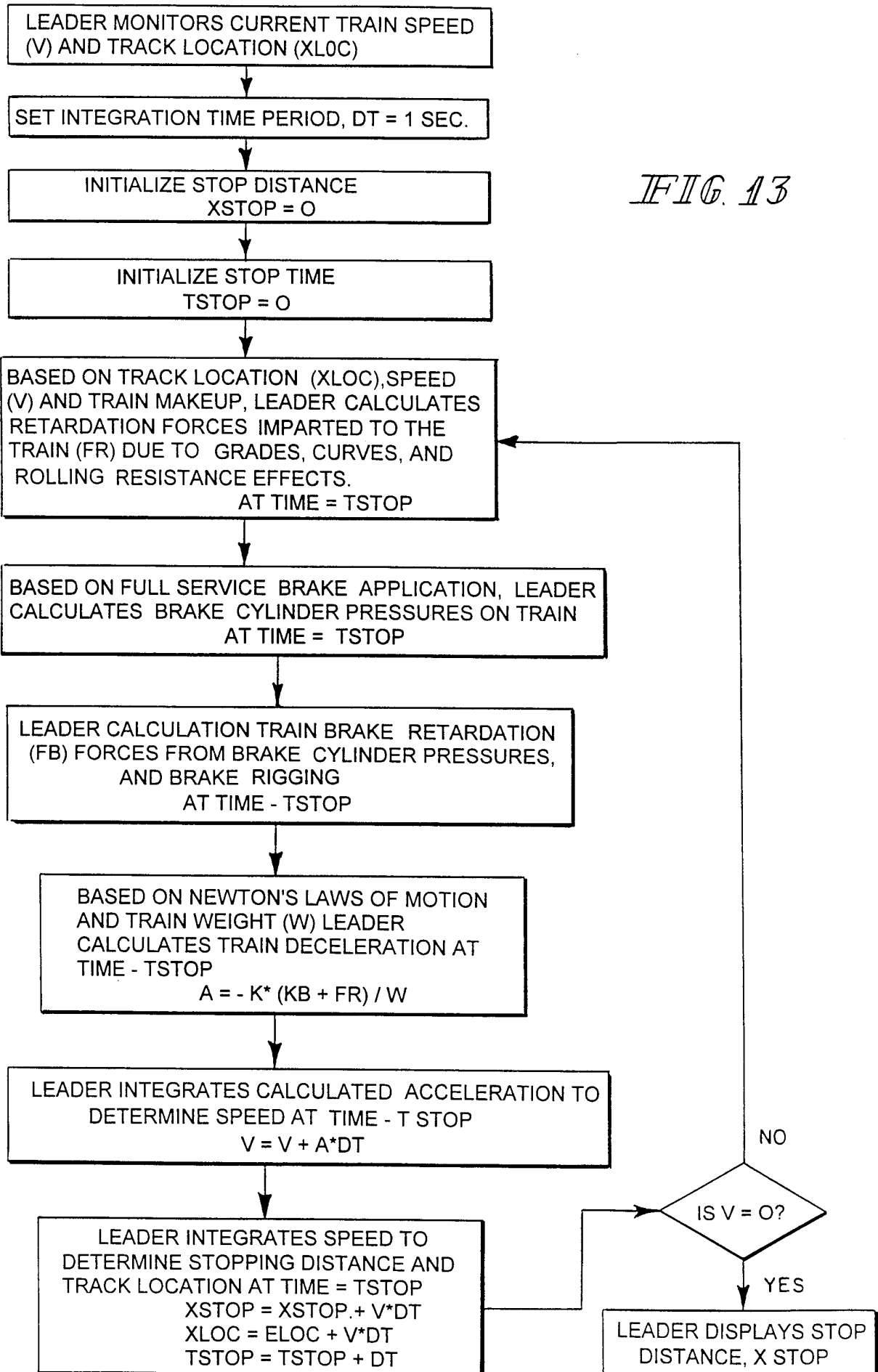
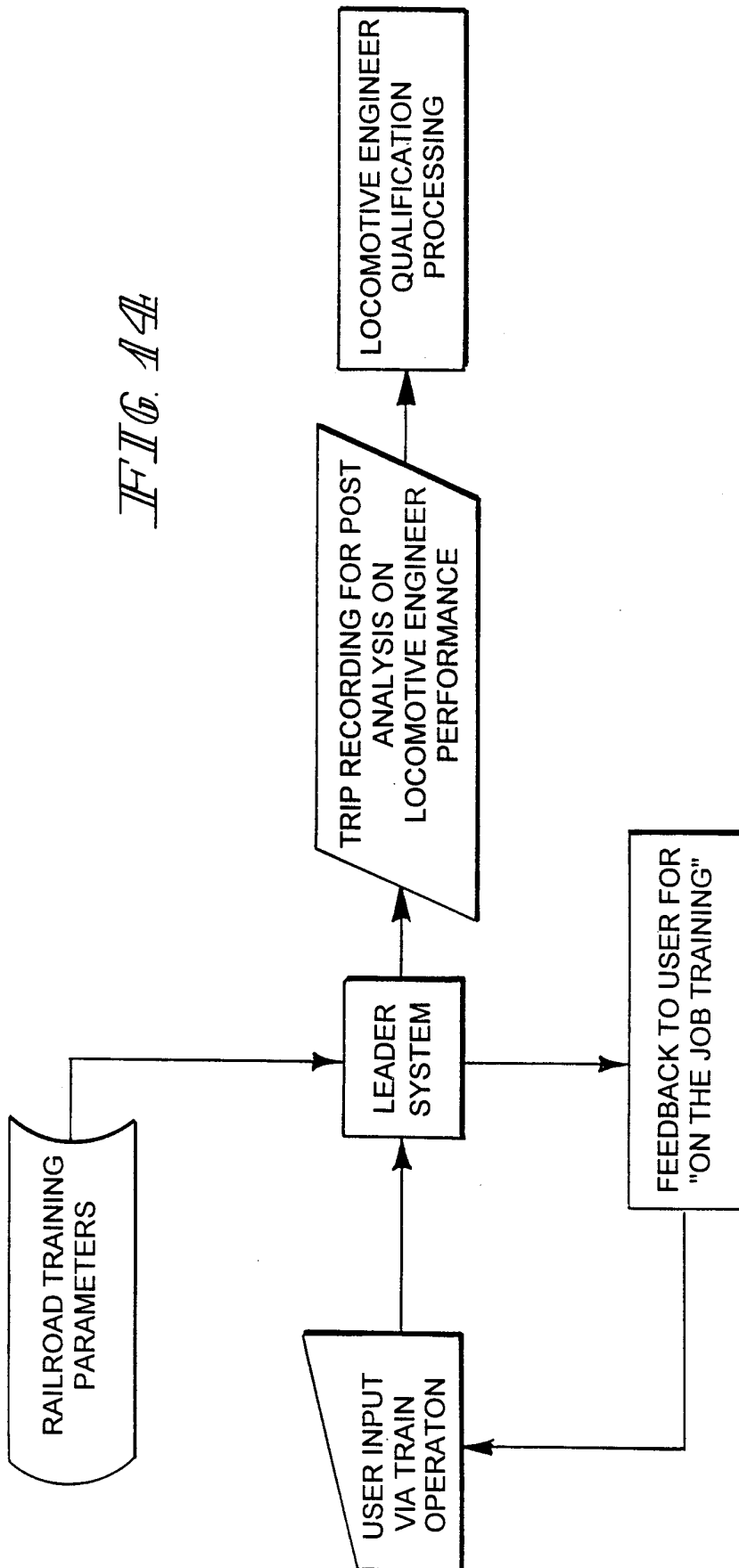

FIG. 12

FIG. 13





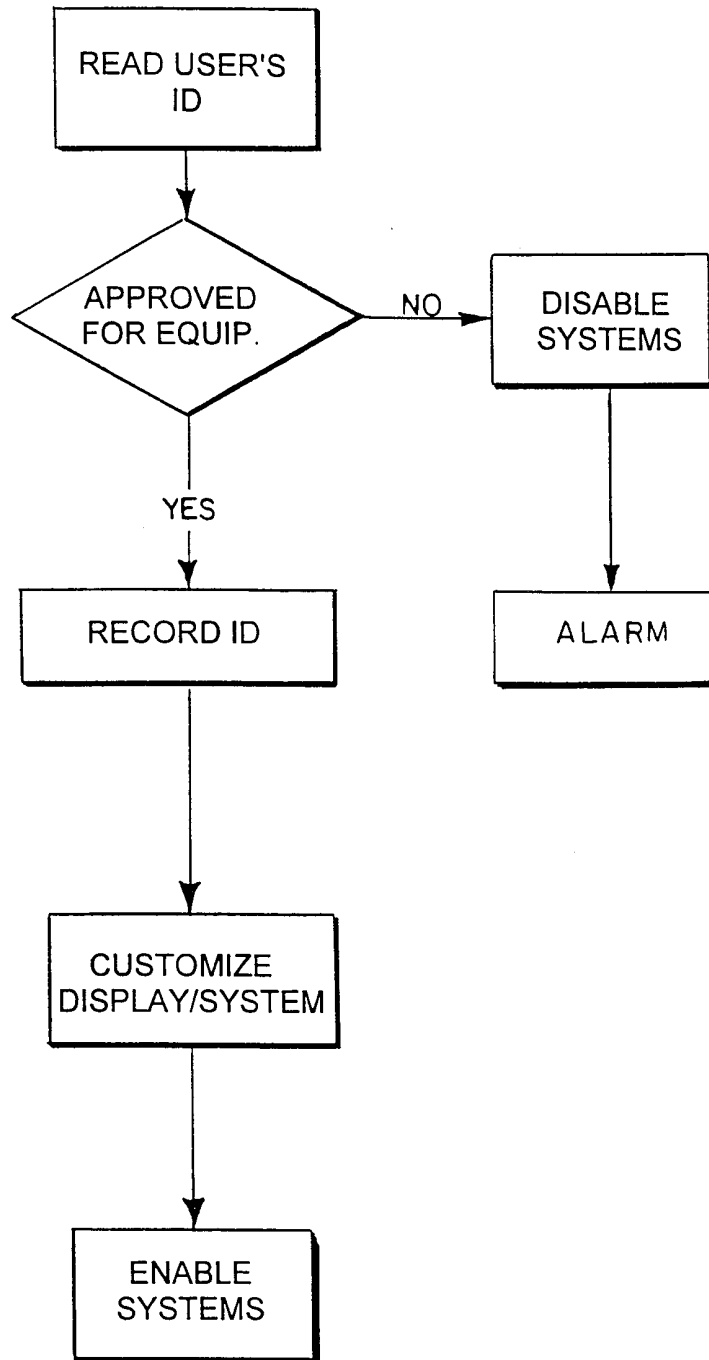

FIG. 15

INTERNATIONAL SEARCH REPORT

Interr. 1al Application No
PCT/US 98/18823

A. CLASSIFICATION OF SUBJECT MATTER IPC 6 B61L3/00 G09B9/052 G09B19/16		
According to International Patent Classification (IPC) or to both national classification and IPC		
B. FIELDS SEARCHED		
Minimum documentation searched (classification system followed by classification symbols) IPC 6 B61L G09B G06F		
Documentation searched other than minimum documentation to the extent that such documents are included in the fields searched		
Electronic data base consulted during the international search (name of data base and, where practical, search terms used)		
C. DOCUMENTS CONSIDERED TO BE RELEVANT		
Category °	Citation of document, with indication, where appropriate, of the relevant passages	Relevant to claim No.
Y	EP 0 755 840 A (NS RAILBEDRIJVEN BV) 29 January 1997 see the whole document ---	1-37
Y	DATABASE WPI Section PQ, Week 9751 Derwent Publications Ltd., London, GB; Class Q18, AN 97-550428 XP002093698 & CA 2 192 151 A (WESTINGHOUSE AIR BRAKE CO), 16 August 1997 see abstract	1-11, 13-16, 25-27
Y	& US 5 744 707 A (KULL ROBERT) see the whole document --- -/--	1-11, 13-16, 25-27
<input checked="" type="checkbox"/> Further documents are listed in the continuation of box C. <input checked="" type="checkbox"/> Patent family members are listed in annex.		
° Special categories of cited documents :		
"A" document defining the general state of the art which is not considered to be of particular relevance	"T" later document published after the international filing date or priority date and not in conflict with the application but cited to understand the principle or theory underlying the invention	
"E" earlier document but published on or after the international filing date	"X" document of particular relevance; the claimed invention cannot be considered novel or cannot be considered to involve an inventive step when the document is taken alone	
"L" document which may throw doubts on priority claim(s) or which is cited to establish the publication date of another citation or other special reason (as specified)	"Y" document of particular relevance; the claimed invention cannot be considered to involve an inventive step when the document is combined with one or more other such documents, such combination being obvious to a person skilled in the art.	
"O" document referring to an oral disclosure, use, exhibition or other means	"&" document member of the same patent family	
"P" document published prior to the international filing date but later than the priority date claimed		
Date of the actual completion of the international search <h3 style="text-align: center;">17 February 1999</h3>	Date of mailing of the international search report <h3 style="text-align: center;">26/02/1999</h3>	
Name and mailing address of the ISA European Patent Office, P.B. 5818 Patentlaan 2 NL - 2280 HV Rijswijk Tel. (+31-70) 340-2040, Tx. 31 651 epo nl, Fax: (+31-70) 340-3016	Authorized officer <h3 style="text-align: center;">Reekmans, M</h3>	

INTERNATIONAL SEARCH REPORT

International Application No

PCT/US 98/18823

C.(Continuation) DOCUMENTS CONSIDERED TO BE RELEVANT		
Category *	Citation of document, with indication, where appropriate, of the relevant passages	Relevant to claim No.
Y	US 4 042 810 A (MOSHER JOHN E) 16 August 1977 cited in the application see page 2, line 57 - page 4, line 29 ----	1-12, 15-24
Y	US 4 602 335 A (PERLMUTTER LEONARD) 22 July 1986 see abstract ----	12
A	US 4 041 283 A (MOSIER JOHN E) 9 August 1977 cited in the application see page 3, line 20 - page 5, line 10; claims ----	1-12 17-24
Y	DE 196 45 426 A (CATERPILLAR INC) 7 May 1997 see the whole document ----	28-37
A	GB 2 188 464 A (MAGYAR ALLAMVASUTAK VEZERIGAZG) 30 September 1987 see the whole document ----	1,10,11, 13-16, 38-40
A	US 4 181 943 A (HUGG STEVEN B ET AL) 1 January 1980 see the whole document ----	1
A	EP 0 257 662 A (HITACHI LTD) 2 March 1988 ----	
A	EP 0 114 633 A (HITACHI LTD) 1 August 1984 ----	
A	EP 0 539 885 A (TOKYO SHIBAURA ELECTRIC CO) 5 May 1993 ----	
A	WO 90 03622 A (TEKNIS SYSTEMS AUSTRALIA PTY L) 5 April 1990 -----	

INTERNATIONAL SEARCH REPORT

Information on patent family members

International Application No

PCT/US 98/18823

Patent document cited in search report	Publication date	Patent family member(s)	Publication date
EP 0755840 A	29-01-1997	NL 1000896 C	31-01-1997
US 4042810 A	16-08-1977	US 4041283 A	09-08-1977
US 4602335 A	22-07-1986	AU 571548 B AU 3084784 A CA 1218732 A EP 0134704 A JP 60070905 A	21-04-1988 14-02-1985 03-03-1987 20-03-1985 22-04-1985
US 4041283 A	09-08-1977	US 4042810 A	16-08-1977
DE 19645426 A	07-05-1997	US 5758299 A JP 9171346 A	26-05-1998 30-06-1997
GB 2188464 A	30-09-1987	DE 3709130 A FI 871265 A,B FR 2596348 A	22-10-1987 29-09-1987 02-10-1987
US 4181943 A	01-01-1980	NONE	
EP 0257662 A	02-03-1988	JP 59132705 A JP 1917277 C JP 6046842 B JP 59230406 A DE 3485644 A EP 0114633 A US 4617627 A	30-07-1984 23-03-1995 15-06-1994 25-12-1984 14-05-1992 01-08-1984 14-10-1986
EP 0114633 A	01-08-1984	JP 59132705 A JP 1917277 C JP 6046842 B JP 59230406 A DE 3485644 A EP 0257662 A US 4617627 A	30-07-1984 23-03-1995 15-06-1994 25-12-1984 14-05-1992 02-03-1988 14-10-1986
EP 0539885 A	05-05-1993	DE 69219272 D DE 69219272 T JP 5193502 A	28-05-1997 25-09-1997 03-08-1993
WO 9003622 A	05-04-1990	AU 4332289 A CA 1332975 A EP 0389610 A US 5239472 A	18-04-1990 08-11-1994 03-10-1990 24-08-1993