



- (51) International Patent Classification:
F01D 11/00 (2006.01) B23P 6/00 (2006.01)
F01D 11/02 (2006.01)
- (21) International Application Number:
PCT/US2014/049549
- (22) International Filing Date:
4 August 2014 (04.08.2014)
- (25) Filing Language: English
- (26) Publication Language: English
- (30) Priority Data:
14/017,690 4 September 2013 (04.09.2013) US
- (71) Applicant: GENERAL ELECTRIC COMPANY
[US/US]; 1 River Road, Schenectady, NY 12345 (US).
- (72) Inventors: LEWIS, Gareth, William David; 300 Garlington Road, Greenville, SC 29615 (US). GRAFITTI, Andrew, Daniel; 300 Garlington Road, GTTC Mailstop 256D, Greenville, SC 29615 (US). LOMAS, Jonathan, Matthew; 300 Garlington Road, Greenville, SC 29615 (US). ROMAN-MORALES, Felipe; 300 Garlington Road, Greenville, SC 29615 (US). SOUTHER, Ronald, Lee; 300 Garlington Road, Greenville, SC 29615 (US).

- (74) Agents: CONKLIN, Mark, A. et al.; General Electric Company, Global Patent Operation, 2 Corporate Drive, Suite 648, Shelton, CT 06484 (US).
- (81) Designated States (unless otherwise indicated, for every kind of national protection available): AE, AG, AL, AM, AO, AT, AU, AZ, BA, BB, BG, BH, BN, BR, BW, BY, BZ, CA, CH, CL, CN, CO, CR, CU, CZ, DE, DK, DM, DO, DZ, EC, EE, EG, ES, FI, GB, GD, GE, GH, GM, GT, HN, HR, HU, ID, IL, IN, IR, IS, JP, KE, KG, KN, KP, KR, LA, LC, LK, LR, LS, LT, LU, LY, MA, MD, ME, MG, MK, MN, MW, MX, MY, MZ, NA, NG, NI, NO, NZ, OM, PA, PE, PG, PH, PL, PT, QA, RO, RS, RU, RW, SA, SC, SD, SE, SG, SK, SL, SM, ST, SV, SY, TH, TJ, TM, TN, TR, TT, TZ, UA, UG, US, UZ, VC, VN, ZA, ZM, ZW.
- (84) Designated States (unless otherwise indicated, for every kind of regional protection available): ARIPO (BW, GH, GM, KE, LR, LS, MW, MZ, NA, RW, SD, SL, SZ, TZ, UG, ZM, ZW), Eurasian (AM, AZ, BY, KG, KZ, RU, TJ, TM), European (AL, AT, BE, BG, CH, CY, CZ, DE, DK, EE, ES, FI, FR, GB, GR, HR, HU, IE, IS, IT, LT, LU, LV, MC, MK, MT, NL, NO, PL, PT, RO, RS, SE, SI, SK, SM, TR), OAPI (BF, BJ, CF, CG, CI, CM, GA, GN, GQ, GW, KM, ML, MR, NE, SN, TD, TG).

[Continued on next page]

(54) Title: TURBOMACHINE BUCKET HAVING ANGEL WING SEAL FOR DIFFERENTLY SIZED DISCOURAGERS AND RELATED METHODS

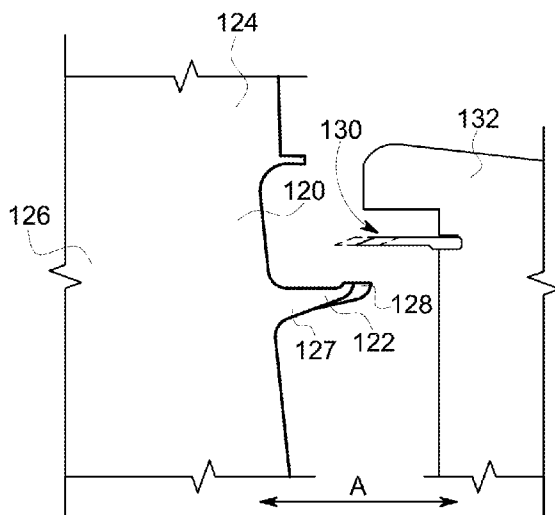

FIG. 4

(57) Abstract: A turbomachine bucket (120) includes an airfoil (124), a shank (126) coupled to the airfoil, and an angel wing seal (122) coupled to the shank, the angel wing seal having an axially extending tip (128) sized to seal with a plurality of discouragers (130) used in different turbomachines, each discourager having a different axial extent. Various methods for modifying the angel wing seal to accommodate different sized discouragers, either by means of attaching a material section to the axially extending tip or removing a portion of the axially extending tip, are also disclosed.

WO 2015/034611 A1

Declarations under Rule 4.17:

- *as to applicant's entitlement to apply for and be granted a patent (Rule 4.17(ii))*
- *as to the applicant's entitlement to claim the priority of the earlier application (Rule 4.17(iii))*

Published:

- *with international search report (Art. 21(3))*

TURBOMACHINE BUCKET HAVING ANGEL WING
FOR DIFFERENTLY SIZED DISCOURAGERS AND RELATED METHODS

BACKGROUND

1. TECHNICAL FIELD

[0001] The disclosure relates generally to angel wing seals for turbomachines, and more particularly, to a turbomachine bucket having an angel wing configure to seal with a number of different sized discouragers and related methods.

2. BACKGROUND ART

[0002] The typical design of most turbomachines is known in the art. They include a compressor for compressing air that is mixed with fuel. The fuel-air mixture is ignited in an attached combustor, to generate combustion gases. The hot, pressurized gases are allowed to expand through a turbine nozzle, which directs the flow to turn an attached, high-pressure turbine. The turbine is usually coupled with a rotor shaft, to drive the compressor. The core gases then exit the high pressure turbine, providing energy downstream. The energy is in the form of additional rotational energy extracted by attached, lower pressure turbine stages, and/or in the form of thrust through an exhaust nozzle.

[0003] In the typical scenario, thermal energy produced within the combustor is converted into mechanical energy within the turbine, by impinging the hot combustion gases onto one or more bladed rotor assemblies. The rotor assembly usually includes at least one row of circumferentially-spaced rotor blades. Each rotor blade includes an airfoil that includes a

pressure side and a suction side. Each airfoil extends radially outward from a rotor blade platform. Each rotor blade also includes a dovetail that extends radially inward from a shank extending between the platform and the dovetail. The dovetail is used to mount the rotor blade within the rotor assembly to a rotor disk or spool.

[0004] The rotor forms part of a stator-rotor assembly. The rows of rotor blades on the rotor assembly and the rows of stator vanes on the stator assembly extend alternately across an axially oriented flowpath for 'working' the combustion gases. The jets of hot combustion gas leaving the vanes of the stator element act upon the turbine blades, and cause the turbine wheel to rotate. The element which remains stationary while the turbine rotates at high speed can also be referred to in the art as the nozzle or diaphragm of a turbomachine frame.

[0005] An opening at the interface between the stator element and the blades or buckets can allow hot core gas to exit the hot gas path and enter the wheel-space of the turbomachine. In order to limit this leakage of hot gas, the blade structure typically includes axially projecting angel wing seals, also simply referred to as angel wings. According to a typical design, the angel wings cooperate with projecting segments or 'discouragers' which extend from the adjacent stator element, i.e., the nozzle. The angel wings and the discouragers overlap (or nearly overlap), but do not touch each other, thus restricting gas flow.

[0006] A gap remains at the interface between adjacent regions of the nozzle and turbine blade, e.g., between the adjacent angel wing-discourager projections, when such a seal is used. The presence of the gap, i.e., clearance, is necessary at the junction of stationary and rotating components to allow for the rotation. However, the gap provides a path which can allow hot core gas to exit the hot gas path into the wheel-space area of the turbomachine. The leakage of hot gas by this pathway is disadvantageous for a number of reasons. First, the loss of hot gas from the working gas stream causes a resultant loss in energy available from the

turbomachine. Second, ingestion of the hot gas into turbine wheel-spaces and other cavities can damage components which are not designed for extended exposure to such temperatures, such as the nozzle structure support and the rotor wheel.

[0007] Conventionally most turbomachine blades or buckets, such as those used in gas turbines, are designed for a particular sized discourager of a corresponding turbomachine frame and are not interchangeable for buckets designed for a differently sized discourager due to the different geometries of the frames. For example, FIG. 1 shows two conventional buckets having respective angel wings 2, 4 interposed with two different sized discouragers 6, 8. As illustrated, the two buckets are not interchangeable because of the different angel wings and discouragers. As noted above, different interference fits and/or undesirable cooling performance may be created when an improperly sized bucket is used. For example, where angel wing 2 is used with discourager 6, no overlap would exist; similarly, where angel wing 4 is used with discourager 8, too much overlap may exist. Consequently, new or additional castings must be manufactured in order to generate specific blades or buckets with specifically sized angel wings 2, 4 to be installed in different frames having different sized discouragers 6, 8 to perform with the same design intent.

BRIEF SUMMARY

[0008] A first aspect of the disclosure provides a turbomachine bucket comprising: an airfoil; a shank coupled to the airfoil; and an angel wing coupled to the shank, the angel wing having an axially extending tip sized to seal with a plurality of discouragers, each discourager having a different axial extent.

[0009] A second aspect of the disclosure provides a method comprising: modifying an

axial extent of an axially extending tip of an angel wing of a turbomachine bucket to accommodate sealing with a plurality of discouragers having different axial extents.

[00010] A third aspect of the disclosure provides a method comprising: providing a turbomachine bucket having an angel wing having an axially extending tip having a first axial extent sized to seal with a plurality of discouragers having different axial extents; and modifying the first axial extent of the axially extending tip of the angel wing to accommodate a particular discourager having a second, particular axial extent smaller than the first axial extent.

[00011] A fourth aspect of the invention relates to a method comprising: removing a turbomachine bucket from a first turbomachine, the bucket having an angel wing sized to seal with a first discourager of the first turbomachine, the first discourager having a first axial extent; modifying an axial extent of an axially extending tip of the angel wing of the turbomachine bucket to configure sealing with a second discourager having a second axial extent different than the first axial extent; and installing the turbomachine bucket in a second turbomachine having the second discourager, the angel wing configured to seal with the second discourager during operation of the second turbomachine.

[00012] The illustrative aspects of the present disclosure are designed to solve the problems herein described and/or other problems not discussed.

BRIEF DESCRIPTION OF THE DRAWINGS

[00013] These and other features of this disclosure will be more readily understood from the following detailed description of the various aspects of the disclosure taken in conjunction with the accompanying drawings that depict various embodiments of the disclosure, in which:

[00014] FIG. 1 shows a detailed cross-sectional view of an interposed pair of angel wing-discouragers according to the prior art.

[00015] FIG. 2 shows a schematic of a portion of an illustrative turbomachine according to the prior art.

[00016] FIG. 3 shows a cross-sectional view of an angel wing according to the prior art.

[00017] FIG. 4 shows a detailed cross-sectional view of a turbomachine bucket including an angel wing according to embodiments of the invention.

[00018] FIG. 5 shows a detailed cross-sectional view of an angel wing according to embodiments of the invention.

[00019] FIG. 6 shows a detailed cross-sectional view of an angel wing according to embodiments of the invention.

[00020] FIG. 7 shows a detailed cross-sectional view of an angel wing according to an optional embodiment of the invention.

[00021] It is noted that the drawings of the disclosure are not to scale. The drawings are intended to depict only typical aspects of the disclosure, and therefore should not be considered as limiting the scope of the disclosure. In the drawings, like numbering represents like elements between the drawings.

DETAILED DESCRIPTION

[00022] As indicated above, the disclosure provides a turbomachine bucket and related

methods that enable, among other things, a bucket designed for a first turbomachine frame to be installed in a second turbomachine frame while meeting or improving the performance of the original design intent.

[00023] FIG. 2 is a schematic illustration of a section of an illustrative, conventional turbomachine in the form of a gas turbine engine 10. Engine 10 includes axially-spaced rotor wheels 12 and spacers 14, joined to each other by a plurality of circumferentially spaced, axially extending bolts 16. The turbine includes various stages having nozzles, for example, first-stage nozzle 18 and second-stage nozzle 20, comprised of a plurality of circumferentially spaced stator blades. Between the nozzles and rotating with the rotor are a plurality of rotor blades or buckets, the first and second-stage rotor buckets 22 and 24, respectively, being illustrated. Those with knowledge in the art understand that the term ‘blades’ is usually used for aviation turbines, while the term ‘buckets’ is typically used when describing the same type of component for land-based turbines. For simplicity, however, the term “bucket” shall be used herein to collectively refer to buckets or blades.

[00024] Each bucket, e.g., bucket 22, includes an airfoil 23 mounted on a shank 25, which includes a platform 26. Shank 25 includes a dovetail 27 (not shown in detail), for connection with corresponding dovetail slots formed on rotor wheel 12.

[00025] Bucket 22 includes axially projecting angel wings, e.g., 33, 34, 50 and 90. Angel wings are typically integrally cast with the bucket. Angel wings are generally in opposing position to discouragers, e.g., 36 and 64, which protrude from adjacent nozzles 20 and 18, respectively. As one example, discourager 64 is shown in an opposing, overlapping position, relative to angel wing 90. The hot gas path in a turbine of this type is generally indicated by arrow 38. It should be understood that surfaces and other features described in these figures are sometimes referenced in terms of the direction of hot gas flow. For example,

the "leading" edge of a feature usually refers to the region that comes into initial contact with the hot gas, while the "trailing" edge refers to a downstream region.

[00026] Referring to FIG. 3, a conventional angel wing 100 may include an angel wing body 102, an upturn or tip 104 at its distal end, upper and lower angel wing root blends 106, 108, respectively, and upper and lower body surfaces 110, 112, respectively. Conventionally, upper and lower surfaces 110, 112 are linear surfaces extending from upper and lower root blends 106, 108, respectively, to tip 104. Upper surface 110 may have an arcuate surface concentric about an axis of rotation of the rotor (not shown).

[00027] FIG. 4 shows a detailed cross-sectional view of a turbomachine bucket 120 including an angel wing 122 according to embodiments of the invention. Turbomachine bucket 120 may include, among other things, an airfoil 124 and a shank 126 coupled to airfoil 124. Airfoil 124 may take any form appropriate for the particular type of turbomachine in which bucket 120 is used, e.g., jet engine, compressor, gas turbine, steam turbine, etc. Angel wing 122 may be coupled to shank 126 by a base portion 127. In contrast to a conventional angel wing, angel wing 122 has an axially extending tip 128 sized to seal with a plurality of discouragers 130, each discourager having a different axial extent. As used herein, "axial extent" references a length in a direction A of an axis of rotation of turbomachine bucket 120 relative to a point of reference, which for angel wings may be shank 126 and for discouragers may be a turbomachine frame 132 from which they extend. In FIG. 4, a plurality of discouragers 130 having a variety of different sizes, e.g., axial extents from turbomachine frame 132, are illustrated in an overlapping fashion using phantom lines. It is understood that each discourager 130 could have any of the axial extents illustrated or another axial extent, and that each discourager 130 is located in a different turbomachine. Further, each discourager 130 need not be in the same radial position relative to the rotor (not shown). In any event, axially extending tip 128 is configured to seal

with discourager 130 extending from turbomachine frame 132, i.e., from one of a nozzle and a diaphragm of the frame. Turbomachine bucket 120 may be made of any now known or later developed material used for the particular type(s) of turbomachines it is used in.

[00028] In one embodiment, turbomachine bucket 120 can be created in a fashion to provide axially extending tip 128 configured to seal with differently sized discourager(s) 130, e.g., via casting and any necessary refining machining necessary. According to other embodiments of the invention, an axial extent of an axially extending tip of an angel wing 122 of a turbomachine bucket 120 may be modified, i.e., from an initial state, to accommodate sealing with one or more discouragers 130 having different axial extents.

[00029] FIGS. 5-6 will be used to describe how an angel wing 222, 322 having an axially extending tip 228, 328 having an axial extent 248, 348 configured to seal with different sized discouragers 230, 234, 330, 334 may be provided. In particular, the process may include addition of material to an initial angel wing 250 (FIG. 5) or removal of material from an initial angel wing 350 (FIG. 6). In FIGS. 5 and 6, two discouragers are shown radially situated relative to a single angel wing for comparison purposes; in operation only one discourager would be provided with each angel wing.

[00030] FIG. 5 illustrates a process according to embodiments of the invention including addition of material to arrive at a turbomachine bucket 120 (FIG. 4) having angel wing 222 having axially extending tip 228 having an axial extent 248 configured to seal with different sized discouragers 230, 234. In this embodiment, turbomachine bucket 120 (FIG. 4) may be removed from a first turbomachine frame 132 (FIG. 4 only) prior to modifying of an initial angel wing 250. The removal process may use any now known or later developed techniques. The first turbomachine frame may include a discourager 230 having a discourager axial extent 232 for which initial angel wing 250 was originally sized.

[00031] As stated, in FIG. 5, angel wing 222 is formed by addition of material to initial angel wing 250. As shown in FIG. 5, axially extending tip 228 includes a foundational tip 252 having an initial axial extent 254, and an attached material section 256 extending initial axial extent 254 of foundational tip 252, i.e., to a new, larger axial extent 248. Attached material section 256 may include a block of material in the form of: a metal block, a metal coating and/or a ceramic coating. In one embodiment, attached material section 256 may be added to an upper surface 210 of angel wing 250 adjacent foundational tip 252. However, it is understood that material section 256 may be attached anywhere necessary to extend foundational tip 252, e.g., by adding material to foundational tip 252 on a side opposite surface 210. In any event, material section 256 may be attached using any now known or later developed technology appropriate for the material used, e.g., welding, brazing, coating, etc., and with any necessary refining required, e.g., machining, polishing, etc. The material used may be the same as initial angel wing 250, or may be different. In one embodiment, attached material section 256 may be removable, e.g., by machining or otherwise detaching. The ability to remove material section 256 may be advantageous, for example, where the desired axial extent for axially extending tip 228 is the same as foundational tip 252. In one embodiment, axially extending tip 228 has substantially identical radial height R (axis of rotation not shown) as foundational tip 252 without attached material section 256, i.e., prior to the attaching of attached material section 256.

[00032] Turbomachine bucket 120 (FIG. 4) including angel wing 222 may be used as is or further modified (see discussion of FIG. 6). In any event, axially extending tip 228 has an axial extent 248 that accommodates sealing with one or more discourager(s) 234 having a discourager axial extent(s) 236 different than discourager axial extent 232 of first, initial discourager 230. In this fashion, after the modifying of FIG. 5, turbomachine bucket 120 (FIG. 4) employing angel wing 222 may be installed in a turbomachine frame 132 (FIG. 4) having a

discourager 234 having a discourager axial extent 236 larger than the original, designed for, discourager axial extent 232, i.e., such that angel wing 222 operatively seals with discourager 234 during operation of the turbomachine. The installation of bucket 120 may employ any now known or later developed process. It is understood that material section 256 may be added to have axially extending tip 228 accommodate a particular sized discourager 234 or a number of different sized discouragers 234. Each of the plurality of discouragers 234 may be in a different turbomachine such that turbomachine bucket 120 employing angel wing 222 may be employed in different sized turbomachines.

[00033] Turning to FIG. 6, an angel wing 322 may be modified by removal of material 360 (in phantom) from an initial angel wing 350. The material removal may include any now known or later developed technique appropriate for the material being used, e.g., machining metal, etc. Angel wing 322 may result from an initial angel wing 350 that is created, e.g., cast, to accommodate a number of different sized discouragers 330, 334. More particularly, an axial extent 354 of initial, axially extending tip 352 of angel wing 350, which is sized to accommodate sealing with a number of different sized discouragers, may have material removed to accommodate a particular discourager 334 having a particular axial extent 336. Alternatively, initial angel wing 350 may be on a turbomachine bucket (removed from a turbomachine) that has sufficient material thereon to allow for removal of some material of angel wing 350 and installation in another, different sized turbomachine. In any event, discourager axial extent 336 is typically larger than initial discourager axial extent 332, but not necessarily, depending on relative locations of bucket 120 (FIG. 4) and turbomachine frame 132 (FIG. 4). Turbomachine bucket 120 (FIG. 4) employing angel wing 322 may be installed in a turbomachine frame 132 (FIG. 4) having a particular discourager 334 having a particular axial extent 336 such that angel wing 322 is configured to seal with discourager 334 during operation of the turbomachine. As

with FIG. 5, axially extending tip 328 may have a substantially identical radial height R as initial, axially extending tip 352 prior to the removing of material.

[00034] Referring to FIG. 7, in an optional embodiment, the modifying may further include changing a radial extent R_E of an axially extending tip 428 to configure the axially extending tip to seal with a second discourager 434 having a second axial extent 436. Radial extent R_E may be changed by adding material 356, as described herein, or removing material 356 from axially extending tip 428 as described herein. The change in radial extent R_E may also occur without the aforementioned axial extent modifications, where appropriate.

[00035] The provision of a turbomachine bucket 120 with an angel wing as described herein and/or the modification of an angel wing designed for a particular machine as described herein provides a number of advantages. For example, a modified turbomachine bucket 120 having added material section 256 allows backwards compatibility of a particular turbomachine bucket with a newer model or different sized turbomachine, thus extending the life of the bucket and improving performance over an installation without the modification. Further, the process adds flexibility, reduces scrap created during a system upgrade (e.g., buckets that must be discarded because they no longer fit) and provides improved performance over the use of poor fitting buckets. Furthermore, the provision of a turbomachine bucket capable of use in a number of different sized turbomachines as described may reduce the need for: numerous castings, casting changes to accommodate different turbomachine sizes, need to determine casting volumes, and the need to predetermine which angel wings need to be a particular size prior to casting.

[00036] The terminology used herein is for the purpose of describing particular embodiments only and is not intended to be limiting of the disclosure. As used herein, the singular forms "a", "an" and "the" are intended to include the plural forms as well, unless the

context clearly indicates otherwise. It will be further understood that the terms "comprises" and/or "comprising," when used in this specification, specify the presence of stated features, integers, steps, operations, elements, and/or components, but do not preclude the presence or addition of one or more other features, integers, steps, operations, elements, components, and/or groups thereof.

[00037] The corresponding structures, materials, acts, and equivalents of all means or step plus function elements in the claims below are intended to include any structure, material, or act for performing the function in combination with other claimed elements as specifically claimed. The description of the present disclosure has been presented for purposes of illustration and description, but is not intended to be exhaustive or limited to the disclosure in the form disclosed. Many modifications and variations will be apparent to those of ordinary skill in the art without departing from the scope and spirit of the disclosure. The embodiment was chosen and described in order to best explain the principles of the disclosure and the practical application, and to enable others of ordinary skill in the art to understand the disclosure for various embodiments with various modifications as are suited to the particular use contemplated.

CLAIMS

What is claimed is:

1. A turbomachine bucket comprising:

an airfoil;

a shank coupled to the airfoil; and

an angel wing coupled to the shank, the angel wing having an axially extending tip sized to seal with a plurality of discouragers, each discourager having a different axial extent.
2. The turbomachine bucket of claim 1, wherein the axially extending tip includes:

a foundational tip having an initial axial extent, and

an attached material section extending the initial axial extent of the foundational tip.
3. The turbomachine bucket of claim 2, wherein the axially extending tip has substantially identical radial height as the foundational tip without the attached material section.
4. The turbomachine bucket of claim 2, wherein the attached material section is removable.
5. The turbomachine bucket of claim 2, wherein the attached material section includes a block of material in the form of one of: a metal block, a metal coating, or a ceramic coating.

6. The turbomachine bucket of claim 1, wherein the angel wing further includes a base portion configured to couple to the shank.

7. The turbomachine bucket of claim 1, wherein the axially extending tip is configured to seal with the discourager extending from one of a nozzle and a diaphragm of a turbomachine frame.

8. The turbomachine bucket of claim 1, wherein each of the plurality of discouragers are in a different turbomachine.

9. A method comprising:

 modifying an axial extent of an axially extending tip of an angel wing of a turbomachine bucket to accommodate sealing with a plurality of discouragers having different axial extents.

10. The method of claim 9, wherein the modifying includes:

 attaching a material section to an axially extending tip of an initial angel wing that is sized to fit a first discourager having a first axial extent such that the axially extending tip accommodates sealing with a second discourager having a second axial extent different than the first axial extent of the first discourager.

11. The method of claim 10, wherein the axially extending tip after the attaching has substantially identical radial height as the axially extending tip prior to the attaching.
12. The method of claim 10, wherein the attaching the material section includes refining the axially extending tip.
13. The method of claim 10, wherein the attached material section is removable.
14. The method of claim 10, wherein the attached material section includes a block of material in the form of one of: a metal block, a metal coating, or a ceramic coating.
15. The method of claim 9, further comprising:

removing the turbomachine bucket from a first turbomachine frame prior to the modifying, the first turbomachine frame including a first discourager having a first axial extent for which the angel wing was originally sized.
16. The method of claim 15, further comprising:

after the modifying, installing the turbomachine bucket in a second turbomachine frame having a second discourager having a second axial extent different than the first axial extent, the modified angel wing configured to seal with the second discourager during operation of the second turbomachine.

17. The method of claim 9, further comprising:

installing the turbomachine bucket in a turbomachine having a discourager having a discourager axial extent different than a discourager axial extent for which the angel wing was sized prior to the modifying, the modified angel wing configured to seal with the discourager during operation of the turbomachine.

18. A method comprising:

providing a turbomachine bucket having an angel wing having an axially extending tip having a first axial extent sized to seal with a plurality of discouragers having different axial extents; and

modifying the first axial extent of the axially extending tip of the angel wing to accommodate a particular discourager having a second, particular axial extent smaller than the first axial extent.

19. The method of claim 18, wherein the modifying includes:

removing a portion of the axially extending tip to accommodate the particular discourager having the second, particular axial extent.

20. The method of claim 19, wherein the axially extending tip has substantially identical radial height as the axially extending tip prior to the removing.

21. The method of claim 18, wherein the providing includes:

removing the turbomachine bucket from a first turbomachine frame prior to the modifying, the first turbomachine frame including a discourager having an axial extent for which the angel wing was originally sized.

22. The method of claim 18, further comprising:

after the modifying, installing the turbomachine bucket in a turbomachine frame having the particular discourager having the second, particular axial extent smaller than the first axial extent, the angel wing configured to seal with the second, particular discourager during operation of the turbomachine.

23. A method comprising:

removing a turbomachine bucket from a first turbomachine, the bucket having an angel wing sized to seal with a first discourager of the first turbomachine, the first discourager having a first axial extent;

modifying an axial extent of an axially extending tip of the angel wing of the turbomachine bucket to configure sealing with a second discourager having a second axial extent different than the first axial extent; and

installing the turbomachine bucket in a second turbomachine having the second discourager, the angel wing configured to seal with the second discourager during operation of

the second turbomachine.

24. The method of claim 23, wherein the modifying includes:

attaching a material section to the axially extending tip of the angel wing that is sized to fit the first discourager having the first axial extent such that the axially extending tip is configured to seal with the second discourager having the second axial extent different than the first axial extent of the first discourager.

25. The method of claim 23, wherein the modifying includes:

removing a portion of the axially extending tip to configure the axially extending tip to seal with the second discourager having the second axial extent.

26. The method of claim 23, further comprising modifying a radial extent of the axially extending tip to configure the axially extending tip to seal with the second discourager having the second axial extent.

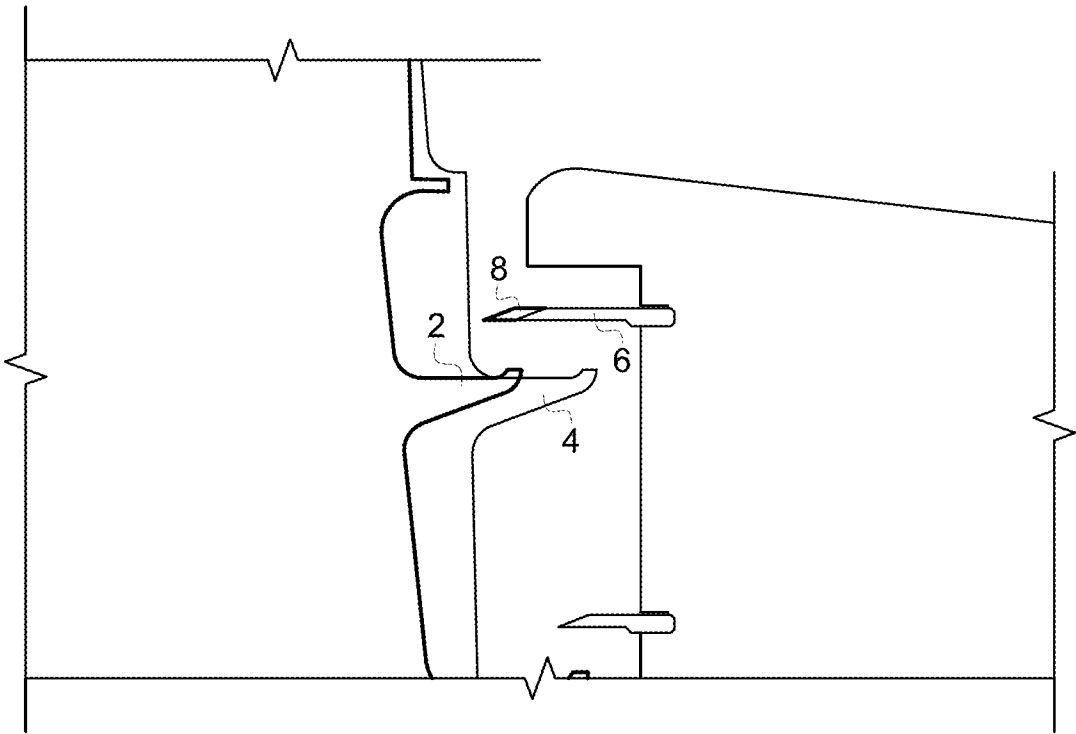

FIG. 1
PRIOR ART

2/7

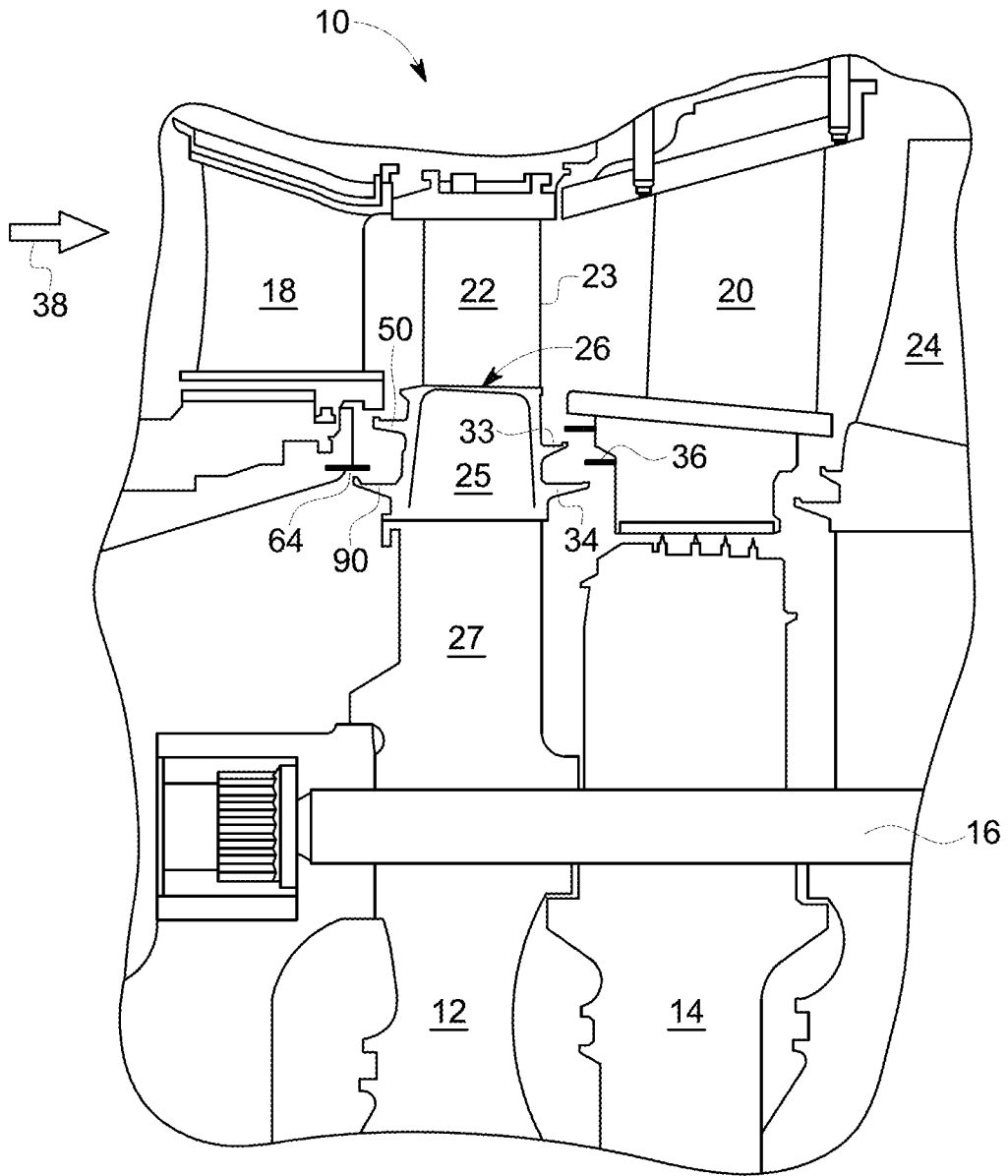

FIG. 2
PRIOR ART

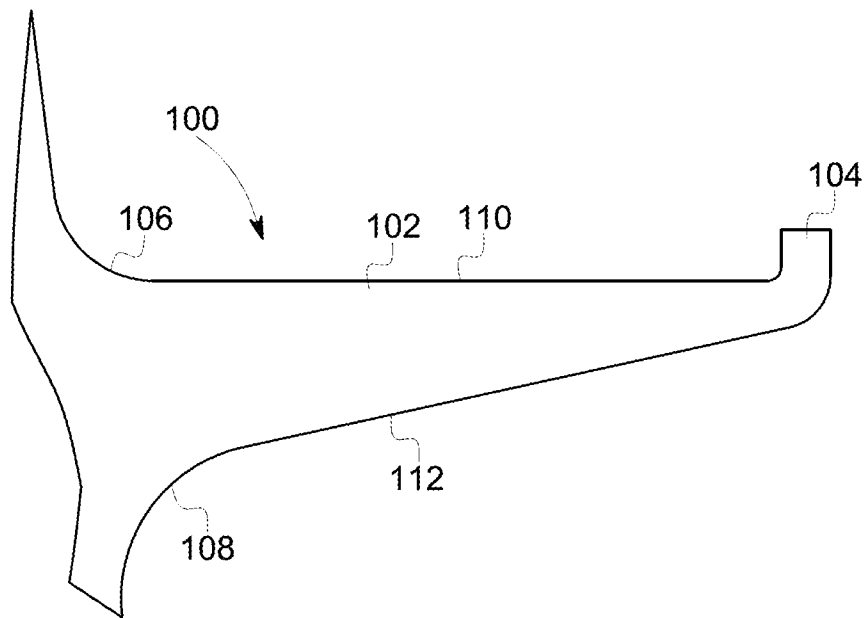

FIG. 3
PRIOR ART

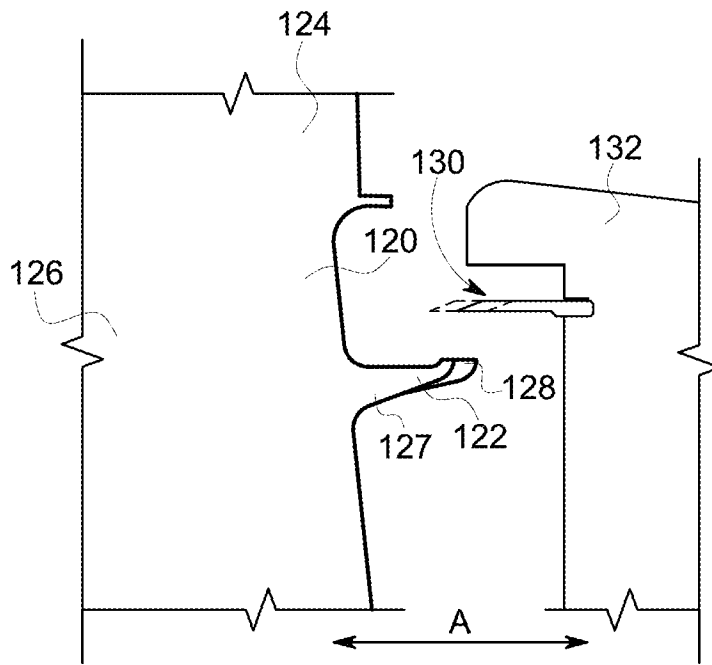

FIG. 4

5/7

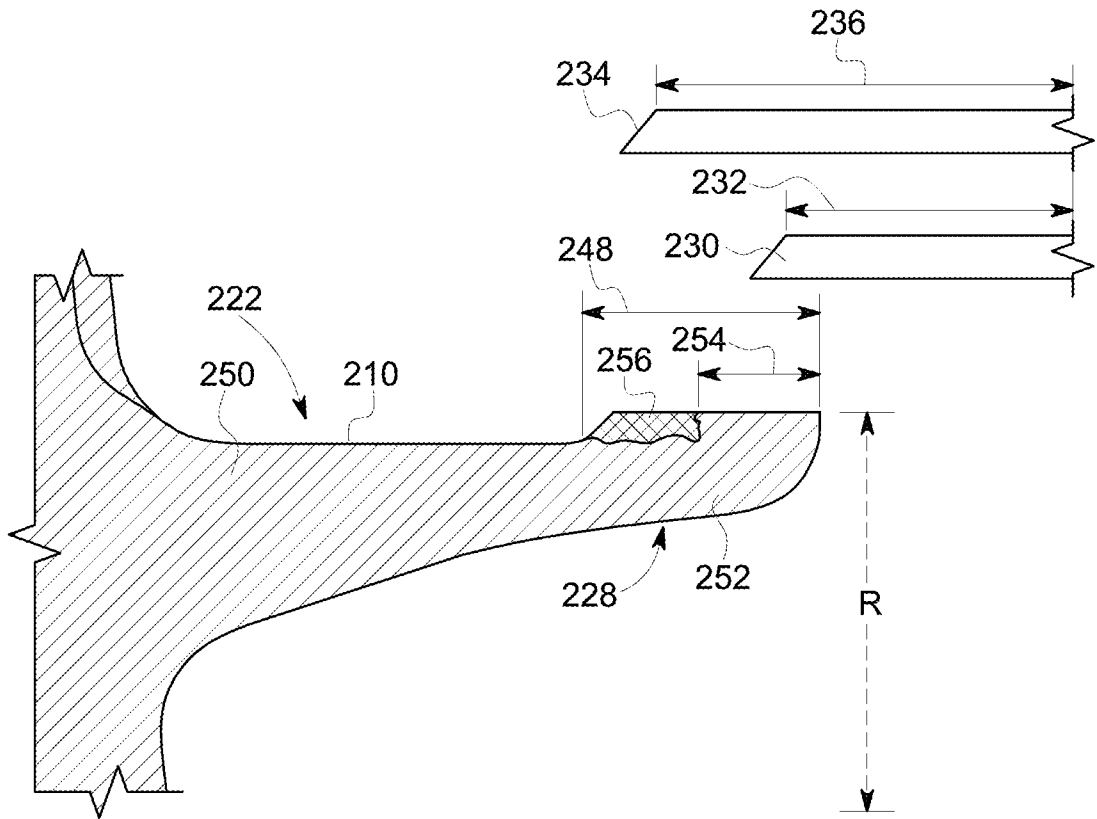

FIG. 5

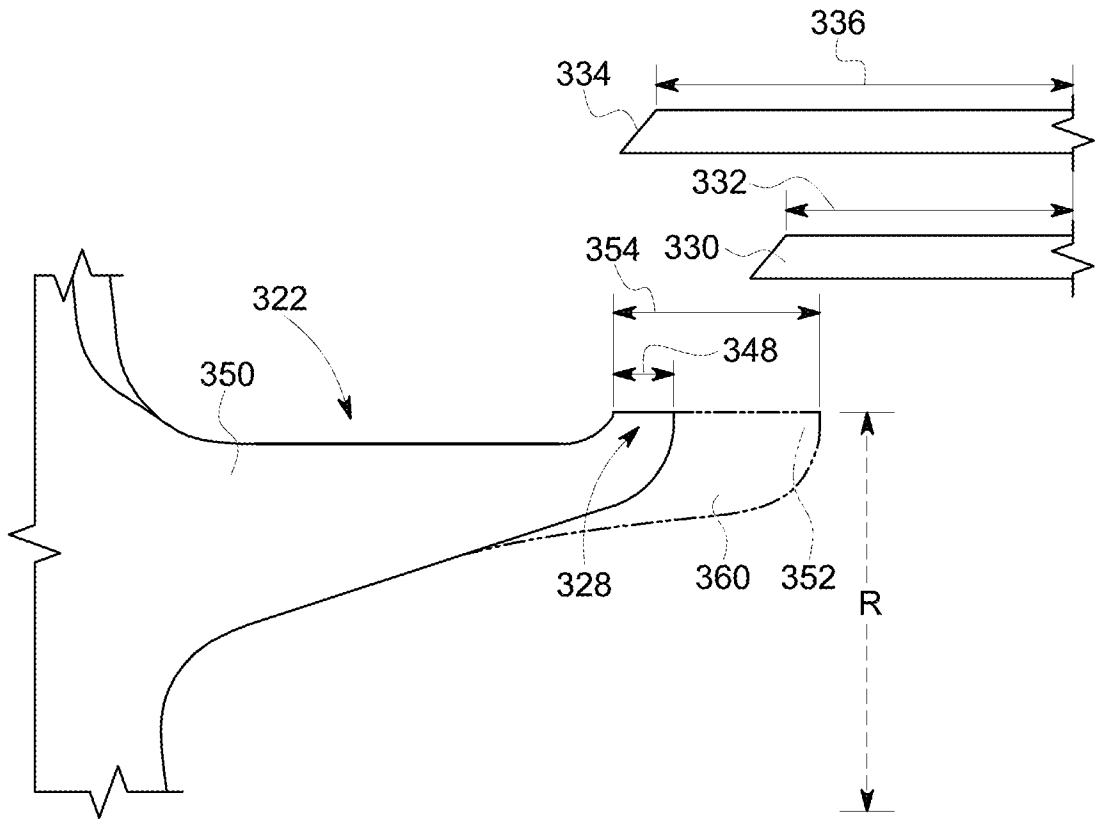

FIG. 6

7/7

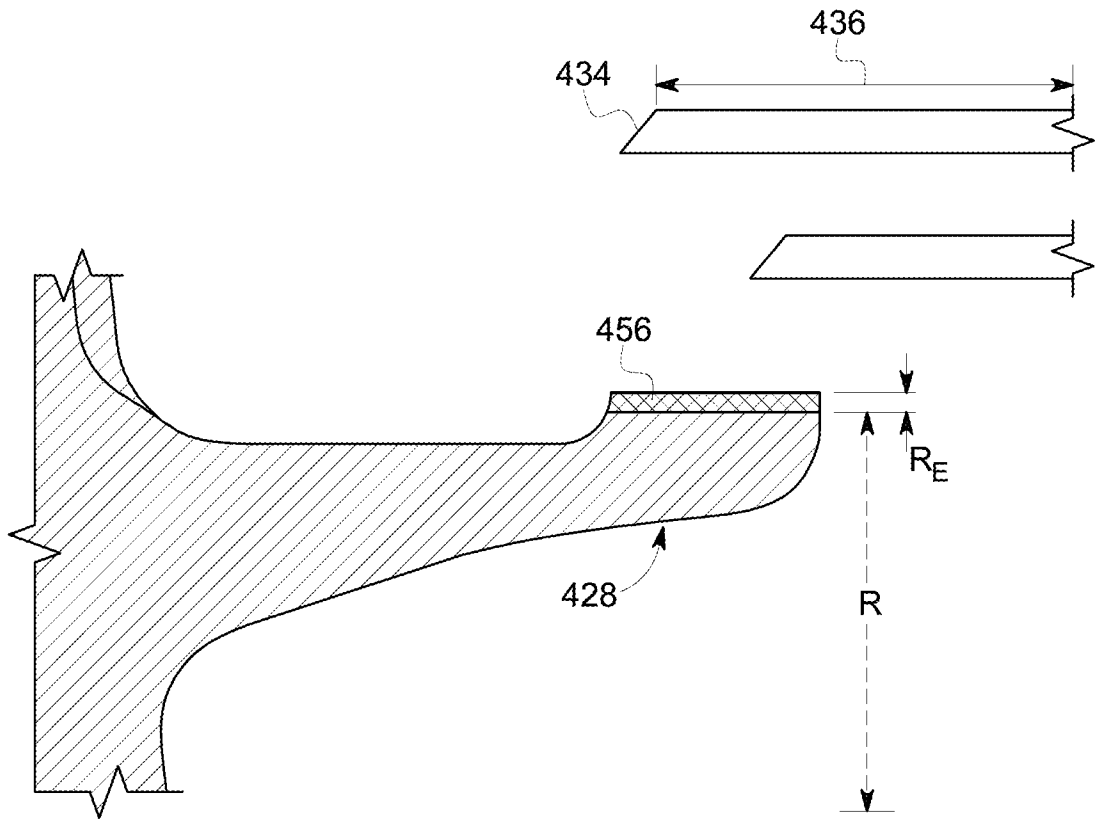

FIG. 7

INTERNATIONAL SEARCH REPORT

International application No
PCT/US2014/049549

A. CLASSIFICATION OF SUBJECT MATTER
 INV. F01D11/00 F01D11/02 B23P6/00
 ADD.
 According to International Patent Classification (IPC) or to both national classification and IPC

B. FIELDS SEARCHED
 Minimum documentation searched (classification system followed by classification symbols)
 F01D B23P

Documentation searched other than minimum documentation to the extent that such documents are included in the fields searched

Electronic data base consulted during the international search (name of data base and, where practicable, search terms used)
 EPO-Internal, WPI Data

C. DOCUMENTS CONSIDERED TO BE RELEVANT

Category*	Citation of document, with indication, where appropriate, of the relevant passages	Relevant to claim No.
X	US 2006/207094 A1 (ALLEN DAVID B [US] ET AL) 21 September 2006 (2006-09-21)	1,2, 4-10, 12-17, 23,24,26
Y	paragraphs [0010], [0014] - [0016], [0020]; claim 12; figures 1-7	3,11,18
X	US 2006/133927 A1 (BRILLERT DIETER [US] ET AL) 22 June 2006 (2006-06-22) paragraphs [0030], [0051], [0052]; figures 4-7	1,6-9, 15-18, 21-23,26

Further documents are listed in the continuation of Box C.

See patent family annex.

* Special categories of cited documents :

<p>"A" document defining the general state of the art which is not considered to be of particular relevance</p> <p>"E" earlier application or patent but published on or after the international filing date</p> <p>"L" document which may throw doubts on priority claim(s) or which is cited to establish the publication date of another citation or other special reason (as specified)</p> <p>"O" document referring to an oral disclosure, use, exhibition or other means</p> <p>"P" document published prior to the international filing date but later than the priority date claimed</p>	<p>"T" later document published after the international filing date or priority date and not in conflict with the application but cited to understand the principle or theory underlying the invention</p> <p>"X" document of particular relevance; the claimed invention cannot be considered novel or cannot be considered to involve an inventive step when the document is taken alone</p> <p>"Y" document of particular relevance; the claimed invention cannot be considered to involve an inventive step when the document is combined with one or more other such documents, such combination being obvious to a person skilled in the art</p> <p>"&" document member of the same patent family</p>
---	---

Date of the actual completion of the international search 6 October 2014	Date of mailing of the international search report 16/10/2014
---	--

Name and mailing address of the ISA/ European Patent Office, P.B. 5818 Patentlaan 2 NL - 2280 HV Rijswijk Tel. (+31-70) 340-2040, Fax: (+31-70) 340-3016	Authorized officer Koch, Rafael
--	--

INTERNATIONAL SEARCH REPORT

International application No

PCT/US2014/049549

C(Continuation). DOCUMENTS CONSIDERED TO BE RELEVANT		
Category*	Citation of document, with indication, where appropriate, of the relevant passages	Relevant to claim No.
X	US 2006/134454 A1 (SATHIAN SUJITH [US]) 22 June 2006 (2006-06-22)	1,6-9, 15-17
Y	paragraphs [0002], [0008], [0010], [0017], [0018], [0027]; figures 1-3	3-5, 11-14, 19-22, 25,26
X	----- US 2013/115096 A1 (ITZEL GARY MICHAEL [US] ET AL) 9 May 2013 (2013-05-09) paragraphs [0014], [0016]; figures 1,3	1-26
X	----- US 2011/002777 A1 (SMITH BRUCE L [US]) 6 January 2011 (2011-01-06) paragraphs [0044], [0051] - [0055]; figure 12	1-18, 21-24
Y	----- US 2008/056889 A1 (CHENG YINGUO [US] ET AL) 6 March 2008 (2008-03-06)	4,5, 12-14, 18-22, 25,26
A	paragraph [0017]; claims 1-20; figures 1,2 -----	1,6,7

INTERNATIONAL SEARCH REPORT

Information on patent family members

International application No

PCT/US2014/049549

Patent document cited in search report	Publication date	Patent family member(s)	Publication date
US 2006207094	A1	21-09-2006	NONE

US 2006133927	A1	22-06-2006	NONE

US 2006134454	A1	22-06-2006	CN 1800425 A 12-07-2006
		DE 102005059299 A1	22-06-2006
		JP 2006188760 A	20-07-2006
		US 2006134454 A1	22-06-2006
		US 2008187777 A1	07-08-2008
		US 2008237306 A1	02-10-2008

US 2013115096	A1	09-05-2013	CN 103089329 A 08-05-2013
		EP 2589754 A2	08-05-2013
		US 2013115096 A1	09-05-2013

US 2011002777	A1	06-01-2011	CH 701458 A2 14-01-2011
		CN 101943032 A	12-01-2011
		DE 102010017489 A1	05-01-2011
		JP 5518597 B2	11-06-2014
		JP 2011012682 A	20-01-2011
		US 2011002777 A1	06-01-2011

US 2008056889	A1	06-03-2008	CN 101131101 A 27-02-2008
		EP 1895108 A2	05-03-2008
		KR 20080018125 A	27-02-2008
		US 2008056889 A1	06-03-2008
