



US00D701847S

(12) **United States Design Patent**
Choi

(10) **Patent No.:** **US D701,847 S**

(45) **Date of Patent:** **** Apr. 1, 2014**

(54) **MOBILE PHONE**

(75) Inventor: **Du-Yeong Choi**, Anyang-si (KR)

(73) Assignee: **Samsung Electronics Co., Ltd.**,
Suwon-Si (KR)

(**) Term: **14 Years**

(21) Appl. No.: **29/430,369**

(22) Filed: **Aug. 24, 2012**

(30) **Foreign Application Priority Data**

May 3, 2012 (KR) 30-2012-0021505

(51) **LOC (10) Cl.** **14-03**

(52) **U.S. Cl.**
USPC **D14/138 G; D14/138 AD**

(58) **Field of Classification Search**

USPC D14/138 R, 138 AD, 138 AC, 138 C,
D14/138 G, 137, 147, 218, 341-347,
D14/247-248; 455/566, 575.1, 575.3, 575.4
See application file for complete search history.

(56) **References Cited**

U.S. PATENT DOCUMENTS

- D579,898 S * 11/2008 Lee et al. D14/138 G
- D579,902 S * 11/2008 Kim et al. D14/138 AD
- D589,487 S * 3/2009 Park et al. D14/138 AD
- D593,059 S * 5/2009 Kim et al. D14/138 G
- D596,605 S * 7/2009 Son et al. D14/138 AD
- D597,512 S * 8/2009 Kim et al. D14/138 G
- D627,782 S * 11/2010 Ichise D14/346
- D635,113 S * 3/2011 Park et al. D14/138 G
- D648,693 S * 11/2011 Kim et al. D14/138 AD
- D654,460 S * 2/2012 Kim et al. D14/138 G

- D656,918 S * 4/2012 Kim et al. D14/138 G
- D657,331 S * 4/2012 Jung D14/138 G
- D663,284 S * 7/2012 Sparks D14/138 G
- D671,089 S * 11/2012 Joung et al. D14/138 G

(Continued)

OTHER PUBLICATIONS

Samsung Galaxy Note I717, announced Jan. 2012, [online],
[retrieved on Feb. 3, 2012]. Retrieved from Internet ,<URL: <http://www.gsmarena.com>>.*

(Continued)

Primary Examiner — Bridget L Eland

(74) *Attorney, Agent, or Firm* — Staas & Halsey LLP

(57) **CLAIM**

The ornamental design for a mobile phone, as shown and described.

DESCRIPTION

FIG. 1 is a front perspective view of a mobile phone;
 FIG. 2 is a front view of the mobile phone of FIG. 1;
 FIG. 3 is a rear view of the mobile phone of FIG. 1;
 FIG. 4 is a left-side view of the mobile phone of FIG. 1;
 FIG. 5 is a right-side view of the mobile phone of FIG. 1;
 FIG. 6 is a top plan view of the mobile phone of FIG. 1;
 FIG. 7 is a bottom plan view of the mobile phone of FIG. 1;
 and,
 FIG. 8 is a rear perspective view of FIG. 1 showing the camera
 unit detached from the mobile phone in an in use state.
 The broken lines immediately adjacent the shaded areas rep-
 resent the bounds of the claimed design and the vertical lines
 shown in the FIG. 8 view show the path of detachment of the
 two portions of the mobile phone while all other broken lines
 are directed to environment and are for illustrative purposes
 only; the broken lines form no part of the claimed design.

1 Claim, 8 Drawing Sheets

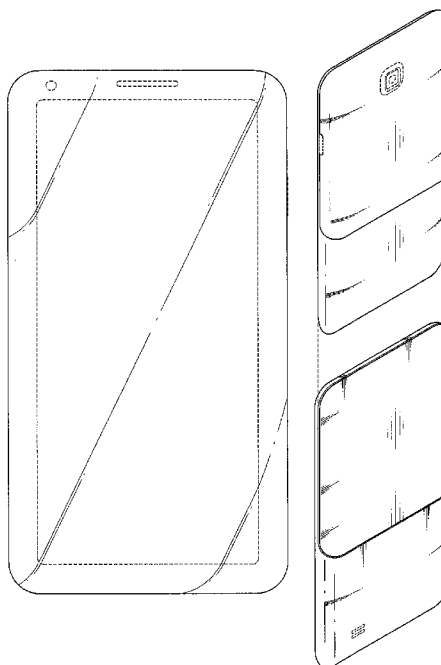

(56)

References Cited

U.S. PATENT DOCUMENTS

D672,344 S * 12/2012 Li D14/341
D675,588 S * 2/2013 Park D14/138 G
D676,819 S * 2/2013 Choi D14/138 G
D684,554 S * 6/2013 Park et al. D14/138 G
D686,176 S * 7/2013 Kim D14/138 G
D686,586 S * 7/2013 Cho et al. D14/138 G
D687,400 S * 8/2013 Park et al. D14/138 G
D687,403 S * 8/2013 Park D14/138 G
D689,456 S * 9/2013 Lee D14/138 G

D689,839 S * 9/2013 Kim D14/138 G
2011/0070929 A1* 3/2011 Li 455/575.1
2011/0092259 A1* 4/2011 Liu et al. 455/575.4

OTHER PUBLICATIONS

Samsung Galaxy S II AT&T, announced Aug. 2011, [online], [retrieved on Sep. 14, 2011]. Retrieved from Internet ,<URL: <http://www.gsmarena.com>>.*
Samsung i997 Infuse 4G, announced Jan. 2011, [online], [retrieved on Jan. 6, 2011]. Retrieved from Internet ,<URL: <http://www.gsmarena.com>>.*

* cited by examiner

FIG. 1

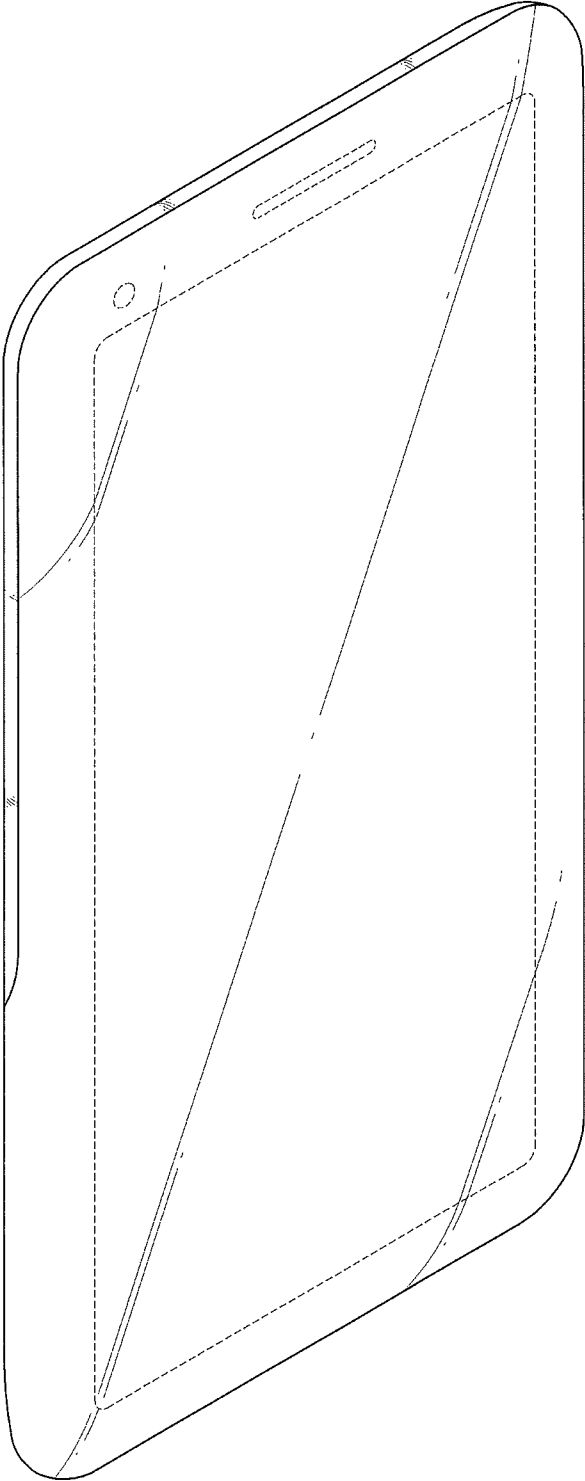

FIG.2

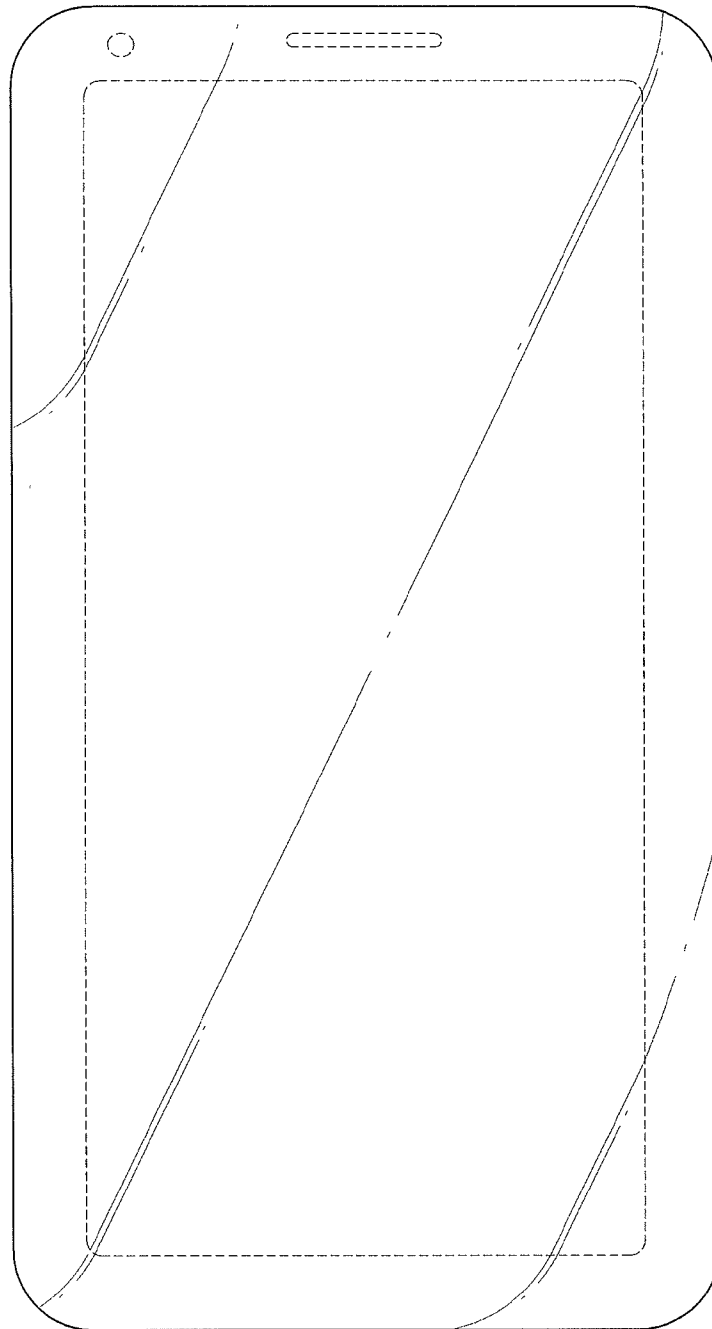

FIG. 3

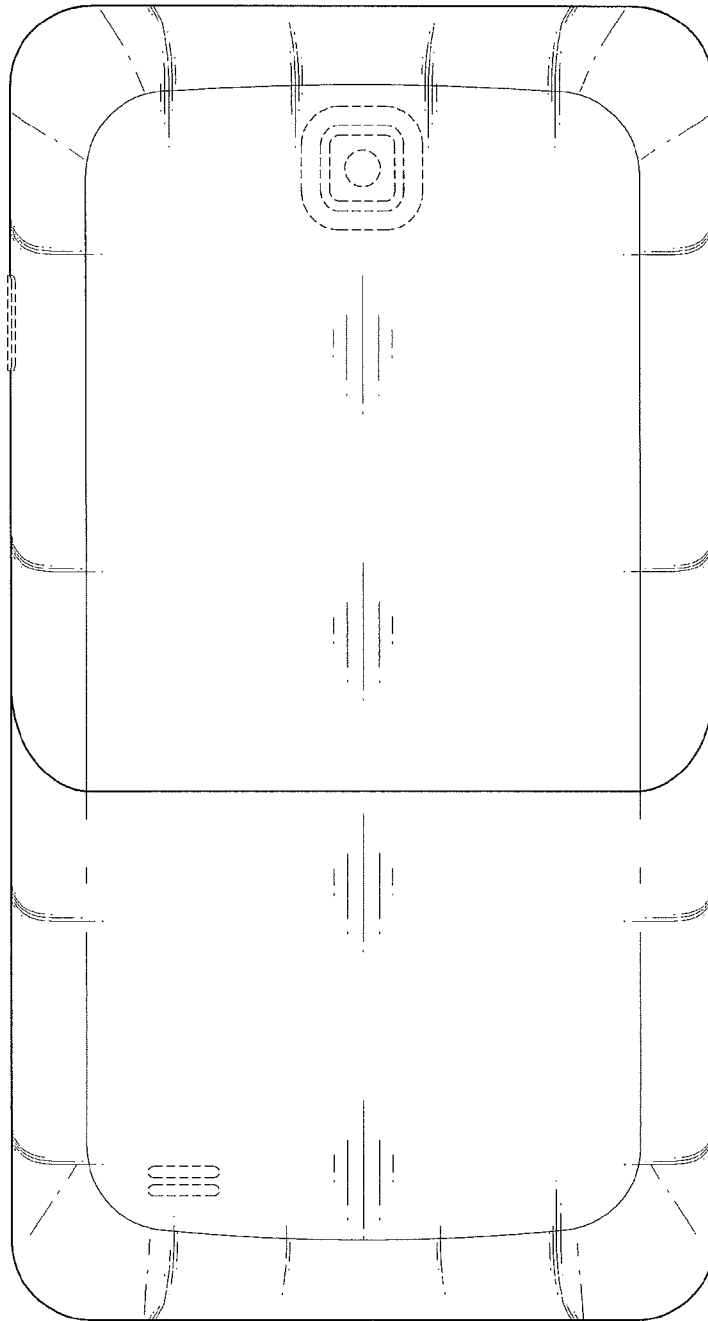

FIG. 4



FIG. 5

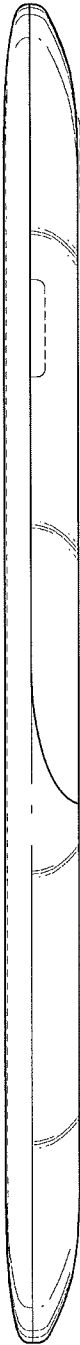

FIG. 6

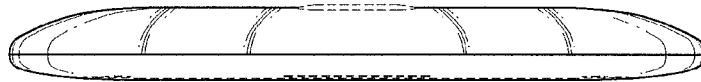

FIG. 7



FIG. 8

