

(19) World Intellectual Property Organization
International Bureau



(43) International Publication Date
4 November 2010 (04.11.2010)

PCT

(10) International Publication Number
WO 2010/127059 A1

(51) International Patent Classification:
H01J 49/00 (2006.01)

(21) International Application Number:
PCT/US2010/032881

(22) International Filing Date:
29 April 2010 (29.04.2010)

(25) Filing Language: English

(26) Publication Language: English

(30) Priority Data:
61/174,215 30 April 2009 (30.04.2009) US
61/246,707 29 September 2009 (29.09.2009) US
61/308,332 26 February 2010 (26.02.2010) US

(71) Applicant (for all designated States except US): **PUR-DUE RESEARCH FOUNDATION** [US/US]; 3000 Kent Avenue, West Lafayette, IN 47906 (US).

(72) Inventors; and

(75) Inventors/Applicants (for US only): **OUYANG, Zheng** [CN/US]; 949 Onyx Street, West Lafayette, IN 47906 (US). **WANG, He** [CN/US]; 225-5 Amold Drive, West Lafayette, IN 47906 (US). **MANICKE, Nicholas, E.**

[US/US]; 912 Barlow Street, West Lafayette, IN 47906 (US). **COOKS, Robert, Graham** [US/US]; 177 Prophet Drive, West Lafayette, IN 47906 (US). **YANG, Qian** [CN/US]; 225-5 Arnold Drive, West Lafayette, IN 47906 (US). **LIU, Jiangjiang** [CN/US]; 225-5 Arnold Drive, West Lafayette, IN 47906 (US).

(74) Agent: **SCHOEN, Adam**; Brown Rudnick LLP, One Financial Center, Boston, MA 02111 (US).

(81) Designated States (unless otherwise indicated, for every kind of national protection available): AE, AG, AL, AM, AO, AT, AU, AZ, BA, BB, BG, BH, BR, BW, BY, BZ, CA, CH, CL, CN, CO, CR, CU, CZ, DE, DK, DM, DO, DZ, EC, EE, EG, ES, FI, GB, GD, GE, GH, GM, GT, HN, HR, HU, ID, IL, IN, IS, JP, KE, KG, KM, KN, KP, KR, KZ, LA, LC, LK, LR, LS, LT, LU, LY, MA, MD, ME, MG, MK, MN, MW, MX, MY, MZ, NA, NG, NI, NO, NZ, OM, PE, PG, PH, PL, PT, RO, RS, RU, SC, SD, SE, SG, SK, SL, SM, ST, SV, SY, TH, TJ, TM, TN, TR, TT, TZ, UA, UG, US, UZ, VC, VN, ZA, ZM, ZW.

(84) Designated States (unless otherwise indicated, for every kind of regional protection available): ARIPO (BW, GH, GM, KE, LR, LS, MW, MZ, NA, SD, SL, SZ, TZ, UG,

[Continued on next page]

(54) Title: ION GENERATION USING WETTED POROUS MATERIAL

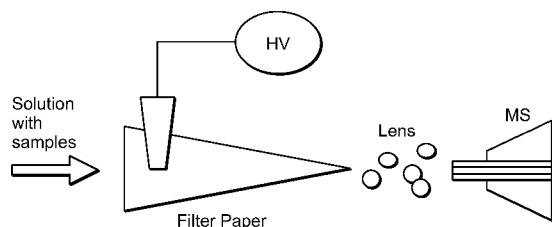

FIG. 1A

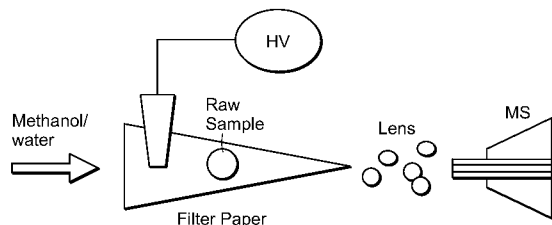

FIG. 1B

(57) Abstract: The invention generally relates to systems and methods for mass spectrometry analysis of samples. In certain embodiments, the invention provides a mass spectrometry probe including at least one porous material connected to a high voltage source, in which the porous material is discrete from a flow of solvent.

WO 2010/127059 A1

ZM, ZW), Eurasian (AM, AZ, BY, KG, KZ, MD, RU, TJ, TM), European (AT, BE, BG, CH, CY, CZ, DE, DK, EE, ES, FI, FR, GB, GR, HR, HU, IE, IS, IT, LT, LU, LV, MC, MK, MT, NL, NO, PL, PT, RO, SE, SI, SK, SM, TR), OAPI (BF, BJ, CF, CG, CI, CM, GA, GN, GQ, GW, ML, MR, NE, SN, TD, TG).

Published:

— *with international search report (Art. 21(3))*

ION GENERATION USING WETTED POROUS MATERIAL

Related Applications

The present invention claims priority to and the benefit of U.S. provisional patent application serial number 61/174,215, filed April 30, 2009, U.S. provisional patent application serial number 61/246,707 filed September 29, 2009, and U.S. provisional patent application serial number 61/308,332, filed February 26, 2010, the content of each of which is incorporated by reference herein in its entirety.

Technical Field

The invention generally relates to systems and methods for mass spectrometry analysis of samples.

Background

Mass spectrometry is a very sensitive analytical method used for important research and for applications of analytical chemistry, particularly life science. Electrospray ionization (ESI) is generally regarded as the best-characterized and most efficient method for ionization of molecules in solution phase. The process can be conveniently divided into three stages: droplet formation, droplet evaporation and ion formation (Gaskell, S. J. *Journal of Mass Spectrometry* **1997**, 32, 677-688). When a strong electric field is applied to a solution flowing through a mass spectrometer probe, a Taylor cone is formed at the tip of the probe, resulting in a mist of small droplets being emitted from the tip of this cone. Due to the evaporation of the free droplets and Coulombic forces, ions of sample analyte are produced. The ions enter a mass spectrometer and are subsequently analyzed.

A problem with ESI is that sample preparation is still a necessary step before ESI can be used for analysis of many types of samples. Prior to analyzing a sample by ESI mass spectrometry, the sample will undergo extraction and filtration protocols to purify the sample, for example to remove salts and detergents. Such protocols are complex, time-consuming, and

expensive. Further, reagents used during the purification process can interfere with subsequent analysis of a target analyte in the purified sample. Additionally, samples that are not in solution must be dissolved as well as purified prior to ESI analysis.

More recently, the concept of ambient ionization has been developed, and now this family of ambient ionization has more than twenty members, such as desorption electrospray ionization (DESI) and direct analysis in real time (DART). Ambient ionization by mass spectrometry allows the ionization of analytes under an ambient environment from condensed-phase samples without much or even any sample preparation and/or pre-separation, offering a solution for real time and *in situ* analysis for complex mixtures and biological samples. These ambient ionization methods are leading are extending the mass spectrometry revolution in life science, environment monitoring, forensic applications and therapeutic analysis. However, the above described ambient ionization techniques still require pneumatic assistance, a continuous flow of solvent, and a high voltage power supply for the analysis of samples.

There is an unmet need for systems and methods that can combine sample preparation and pre-treatment and the ionization process for mass analysis of samples that do not require pneumatic assistance or a continuous flow of solvent for the analysis of the samples.

Summary

The invention generally relates to new systems and methods of generating ions from fluids and solid samples for mass spectrometric analysis. Porous materials, such as filter paper or similar materials are used to hold and transfer liquids, and ions are generated directly from the edges of the materials when a high electric voltage is applied to the materials. The porous material is kept discrete (i.e., separate or disconnected from) from a flow of solvent. Instead, a sample is either spotted onto the porous material or the porous material is wetted and used to swab a surface containing the sample. The porous material with spotted or swabbed sample is then wetted and connected to a high voltage source to produce ions of the sample which are subsequently analyzed. The sample is transported through the porous material without the need

of a separate solvent flow.

Devices and methods of the invention combine sample preparation and pre-treatment with the ionization process needed for mass analysis of samples. Device and methods of the invention allow for rapid and direct analysis of chemicals in raw biological samples of complex matrices, such as biofluids and tissues, without sample preparation. In particular embodiments, devices and methods of the invention allow for the analysis of a dried spots of blood or urine.

An aspect of the invention provides a mass spectrometry probe including a porous material connected to a high voltage source, in which the porous material is discrete from a flow of solvent. Exemplary porous materials include paper, e.g., filter paper, or PVDF membrane. The porous material can be of any shape. In certain embodiments, the porous material is provided as a triangular piece.

In certain embodiments, the probe further includes a discrete amount of a solvent, e.g., a droplet or droplets, applied to the porous material. The solvent is applied as a droplet or droplets, and in an amount sufficient to wet the porous material. Once applied to the porous material, the solvent can assist transport of the sample through the porous material. The solvent can contain an internal standard. The solvent/substrate combination can allow for differential retention of sample components with different chemical properties. In certain embodiments, the solvent minimizes salt and matrix effects. In other embodiments, the solvent includes chemical reagents that allow for on-line chemical derivatization of selected analytes.

Another aspect of the invention provides a system for analyzing a sample material including, a probe including a porous material connected to a high voltage source, in which the porous material is kept separate from a flow of solvent, and a mass analyzer. The mass analyzer can be that of a benchtop mass spectrometer or a handheld mass spectrometer. Exemplary mass analyzers include a quadrupole ion trap, a rectilinear ion trap, a cylindrical ion trap, a ion cyclotron resonance trap, and an orbitrap.

Another aspect of the invention includes a method for analyzing a sample including, contacting a sample to a porous material, in which the porous material is kept separate from a

flow of solvent, applying a high voltage to the porous material to generate ions of an analyte in the sample that are expelled from the porous material, and analyzing the expelled ions. The method can further include applying a discrete amount, e.g., a droplet or droplets, of a solvent to the porous material. In certain embodiments, analyzing involves providing a mass analyzer to generate a mass spectrum of analytes in the sample.

In certain embodiments, the sample is a liquid. In other embodiments, the sample is a solid. In embodiments in which the sample is a solid, the porous material can be used to swab the sample from a surface. A solvent can be applied to the porous material prior to or after the solid has been swabbed. Exemplary samples include chemical species or biological species.

Another aspect of the invention provides a method of ionizing a sample including applying a high voltage to a porous material to generate ions of an analyte in the sample, in which the porous material remains separate from a solvent flow. Exemplary porous materials include paper or PVDF membrane.

Brief Description of the Figures

FIG. 1 panel (A) is a drawing of a sample solution being fed to a piece of paper for electrospray ionization. FIG. 1 panel (B) is a drawing of a sample solution pre-spotted onto the paper and a droplet of solvent being subsequently supplied to the paper for electrospray ionization.

FIG. 2 panel (A) is a MS spectrum of heroin (concentration: 1 ppm, volume: 10 μ l, solvent: MeOH/H₂O/HOAc (50:49:1, v/v/v)) using probes of the invention. FIG. 2 panel (B) is a MS/MS spectrum of heroin (concentration: 1 ppb, volume: 10 μ l, solvent: MeOH/H₂O/HOAc (50:49:1, v/v/v)).

FIG. 3 panel (A) is a MS spectrum of caffeine (concentration: 10 ppm, volume: 10 μ l, solvent: MeOH/H₂O/HOAc (50:49:1, v/v/v)) using probes of the invention. FIG. 3 panel (B) is a MS/MS spectrum of caffeine (concentration: 10 ppb, volume: 10 μ l, solvent: MeOH/H₂O/HOAc (50:49:1, v/v/v)).

FIG. 4 panel (A) is a MS spectrum of benzoylecgonine (concentration: 10 ppm, volume: 10 μ l, solvent: MeOH/H₂O/HOAc (50:49:1, v/v/v)) using probes of the invention. FIG. 4 panel (B) is a MS/MS spectrum of benzoylecgonine (concentration: 10 ppb, volume: 10 μ l, solvent: MeOH/H₂O/HOAc (50:49:1, v/v/v)).

FIG. 5 panel (A) is a MS spectrum of serine (concentration: 1 ppm, volume: 10 μ l, solvent: MeOH/H₂O/HOAc (50:49:1, v/v/v)) using probes of the invention. FIG. 5 panel (B) is a MS/MS spectrum of serine (concentration: 100 ppb, volume: 10 μ l, solvent: MeOH/H₂O/HOAc (50:49:1, v/v/v)).

FIG. 6 panel (A) is a MS spectrum of peptide bradykinin2-9 (concentration: 10 ppm, volume: 10 μ l, solvent: MeOH/H₂O/HOAc (50:49:1, v/v/v)) using probes of the invention. FIG. 6 panel (B) is a MS/MS spectrum of bradykinin2-9 (concentration: 1 ppm, volume: 10 μ l, solvent: MeOH/H₂O/HOAc (50:49:1, v/v/v)).

FIG. 7 panel (A) is a MS/MS spectrum showing that heroin can be detected from whole blood sample by a "spot" method. FIG. 7 panel (B) shows the MS/MS spectrum of the blood spot without heroin.

FIG. 8 panel (A) MS/MS spectrum shows heroin can be detected from raw urine sample by a "spot" method. FIG. 8 panel (B) shows the MS/MS spectrum of the urine spot without heroin.

FIG. 9 panel (A) is a MS spectrum showing the caffeine detected from a cola drink without sample preparation. FIG. 9 panel (B) is a MS spectrum showing caffeine detected from coffee powder. A paper slice was used to collect the coffee powder from a coffee bag by swabbing the surface.

FIG. 10 shows MS spectra of urine analysis without sample preparation. FIG. 10 panel (A) is a MS spectrum showing that caffeine was detected in urine from a person who consumed coffee. FIG. 10 panel (B) is a MS spectrum showing that caffeine was not detected in urine from a person who had not consumed any coffee.

FIG. 11 are MS spectra showing the difference between peptide analysis (10 ppm of bradykinin 2-9) on (A) paper triangle and (B) PVDF membrane using the same parameters (~2 kV, Solvent: MeOH:H₂O = 1:1).

FIG. 12 shows direct MS spectra of plant tissues using sliced tissues of four kinds of plants. (A) Onion, (B) Spring onion, and two different leaves (C) and (D).

FIG. 13 shows MS/MS spectra of Vitamin C. FIG. 13 panel (A) direct analysis of onion without sample preparation. FIG. 13 panel (B) using standard solution.

FIG. 14 panel A is a picture showing dried blood spot analysis on paper; 0.4 μ L of whole blood is applied directly to a triangular section of chromatography paper (typically height 10 mm, base 5 mm). A copper clip holds the paper section in front of the inlet of an LTQ mass spectrometer (Thermo Fisher Scientific, San Jose, CA) and a DC voltage (4.5 kV) is applied to the paper wetted with 10 μ L methanol/water (1:1 v/v). Panel B shows the molecular structure of imatinib (GLEEVEC) and paper spray tandem mass spectrum of 0.4 μ L whole blood containing 4 μ g/mL imatinib. Imatinib is identified and quantified (inset) by the MS/MS transition m/z 494 \rightarrow m/z 394 (inset). Panel C shows a quantitative analysis of whole blood spiked with imatinib (62.5 - 4 μ g/mL) and its isotopomers imatinib-d8 (1 μ g/mL). Inset plot shows low concentration range.

FIG. 15 is a paper spray mass spectrum of angiotensin I solution. The inset shows an expanded view over the mass range 630 - 700.

FIG. 16 is a mass spectrum showing direct analysis of hormones in animal tissue by probes of the invention.

FIG. 17 panels A and B are mass spectra showing direct analysis of human prostate tumor tissue and normal tissue.

FIG. 18 is a mass spectrum of whole blood spiked with 10 μ g/mL atenolol. The data was obtained by combining systems and methods of the invention with a handheld mass spectrometer.

FIG. 19 panels A-F show mass spectra of cocaine sprayed from six different types of paper (Whatman filter paper with different pore sizes: (a) 3 μ m, (b) 4-7 μ m, (c) 8 μ m, and (d) 11 μ m, (e)

glass fiber paper and (f) chromatography paper). The spray voltage was 4.5 kV.

FIG. 20 panel (A) shows a schematic setup for characterizing the spatial distribution of paper spray. Panel (B) is a 2D contour plot showing the relative intensity of m/z 304 when the probe is moved in the x-y plane with respect to the inlet of the mass spectrometer. Panel (C) is a graph showing signal duration of m/z 304 when loading cocaine solution on paper with different concentrations or volumes, or sealed by Teflon membrane.

FIG. 21 is a set of MS spectra of pure chemical solutions and their corresponding MS/MS spectra. Spectra were obtained for (A) serine, (B) methadone, (C) roxithromycin, and (D) bradykinin 2-9.

FIG. 22 is a set of mass spectra showing analysis of chemicals from complex mixtures and direct analysis from surfaces without sample preparation. Panels (A and B) are mass spectra of COCA-COLA (cola drink), which was directly analyzed on paper in both of (A) positive and (B) negative mode. Panel (C) is a mass spectrum of caffeine. Panel (D) is a mass spectrum of potassium benzoate. Panel (E) is a mass spectrum of acesulfame potassium. Panel (F) is a mass spectrum of caffeine detected from urine. Panel (G) is a mass spectrum of heroin detected directly from a desktop surface after swabbing of the surface by probes of then invention.

FIG. 23 panel (A) shows images of a probe of the invention used for blood analysis. In this embodiment, the porous material is paper. The panel on the left is prior to spotting with whole blood. The panel in the middle is after spotting with whole blood and allowing the spot to dry. The panel on the right is after methanol was added to the paper and allowed to travel through the paper. The panel on the right shows that the methanol interacts with the blood spot, causing analytes to travel to the tip of the paper for ionization and analysis. Panel (B) is a mass spectrum of Atenolol from whole blood. Panel (C) is a mass spectrum of heroin from whole blood.

FIG. 24 shows analysis of two dyes, methylene blue (m/z 284) and methyl violet (m/z 358.5), separated by TLC. Dye mixture solution (0.1 μ l of a 1 mg/mL solution) was applied onto the chromatography paper (4 cm \times 0.5 cm) and dried before TLC and paper spray MS analysis.

FIG. 25 shows different shapes, thicknesses, and angles for probes of the invention. Panel

(A) shows sharpness. Panel (B) shows angle of the tip. Panel (C) shows thickness of the paper. Panel (D) shows a device with multiple spray tips. Panel (E) shows a DBS card with micro spray tips fabricated with sharp needles.

FIG. 26 is a set of mass spectra of imatinib from human serum using direct spray from a C4 zip-tip of conical shape. Human serum samples (1.5 μ L each) containing imatinib were passed through the porous C4 extraction material three times and then 3 μ L methanol was added onto the zip-tip with 4 kV positive DC voltage applied to produce the spray. Panel (A) shows a MS spectrum for 5 μ g/mL. Panel (B) shows a MS/MS spectrum for 5ng/mL.

FIG. 27 panel (A) is a picture showing different tip angles for probes of the invention. From left to right, the angles are 30, 45, 90, 112, 126 degree, respectively. Panel (B) is a graph showing the effect of angle on MS signal intensity. All MS signals were normalized to the MS signal using the 90 degree tip.

FIG. 28 panel (A) is a picture of a high-throughput probe device of the invention. Panel (B) shows spray from a single tip of the device into an inlet of a mass spectrometer. Panel (C) is a set of mass spectra showing MS signal intensity in high-throughput mode.

FIG. 29 panel (A) is a schematic depicting a protocol for direct analysis of animal tissue using probes of the invention. Panels (B through D) are mass spectra showing different chemicals detected in the tissue.

FIG. 30 panel (A) shows a mass spectral analysis of a dried serum spot on plain paper. Panel (B) shows a mass spectrum analysis of a dried serum sport on paper preloaded with betaine aldehyde (BA) chloride. Panel (C) shows a MS/MS analysis of reaction product $[M+BA]^+$ (m/z 488.6).

FIG. 31 shows MS/MS spectra recorded with modified (panel A) and unmodified (panel B) paper substrates.

FIG. 32 is a mass spectrum showing that ions can be generated using a negative ion source potential but positively charged ions are mass-analyzed.

FIG. 33 panel (A) is a schematic showing the design of a sample cartridge with volume

control and overflowing vials. A soluble plug with internal standard chemical is used to block the bottom of the volume control vial. Panel (B) shows a step-by-step process of applying blood samples onto the cartridge to prepare a dried blood spot on paper from a controlled volume of blood.

FIG. 34 panels (A and B) show mass spectra of agrochemicals that are present on a lemon peel purchased from a grocery store and swabbed with paper.

FIG. 35 shows a design of a substrate for paper spray with multiple corners. The angle of the corner to be used for spray is smaller than that of other corners.

FIG. 36 panels (A and B) show a spray tip fabricated on a piece of chromatography paper using SU-8 2010 photoresist. Panel (C) shows a MS spectrum of methanol/water solution containing a mixture of asparagines.

Detailed Description

A new method of generating ions from fluids and solids for mass spectrometry analysis is described. Porous materials, such as paper (e.g. filter paper or chromatographic paper) or other similar materials are used to hold and transfer liquids and solids, and ions are generated directly from the edges of the material when a high electric voltage is applied to the material (FIG. 1). The porous material is kept discrete (i.e., separate or disconnected) from a flow of solvent, such as a continuous flow of solvent. Instead, sample is either spotted onto the porous material or swabbed onto it from a surface including the sample. The spotted or swabbed sample is then connected to a high voltage source to produce ions of the sample which are subsequently mass analyzed. The sample is transported through the porous material without the need of a separate solvent flow. Pneumatic assistance is not required to transport the analyte; rather, a voltage is simply applied to the porous material that is held in front of a mass spectrometer.

In certain embodiments, the porous material is any cellulose-based material. In other embodiments, the porous material is a non-metallic porous material, such as cotton, linen wool, synthetic textiles, or plant tissue. In still other embodiments, the porous material is paper.

Advantages of paper include: cost (paper is inexpensive); it is fully commercialized and its physical and chemical properties can be adjusted; it can filter particulates (cells and dusts) from liquid samples; it is easily shaped (e.g., easy to cut, tear, or fold); liquids flow in it under capillary action (e.g., without external pumping and/or a power supply); and it is disposable.

In certain embodiments, the porous material is integrated with a solid tip having a macroscopic angle that is optimized for spray. In these embodiments, the porous material is used for filtration, pre-concentration, and wicking of the solvent containing the analytes for spray at the solid type.

In particular embodiments, the porous material is filter paper. Exemplary filter papers include cellulose filter paper, ashless filter paper, nitrocellulose paper, glass microfiber filter paper, and polyethylene paper. Filter paper having any pore size may be used. Exemplary pore sizes include Grade 1 (11 μ m), Grade 2 (8 μ m), Grade 595 (4-7 μ m), and Grade 6 (3 μ m). Pore size will not only influence the transport of liquid inside the spray materials, but could also affect the formation of the Taylor cone at the tip. The optimum pore size will generate a stable Taylor cone and reduce liquid evaporation. The pore size of the filter paper is also an important parameter in filtration, i.e., the paper acts as an online pretreatment device. Commercially available ultra filtration membranes of regenerated cellulose, with pore sizes in the low nm range, are designed to retain particles as small as 1000 Da. Ultra filtration membranes can be commercially obtained with molecular weight cutoffs ranging from 1000 Da to 100,000 Da.

Probes of the invention work well for the generation of micron scale droplets simply based on using the high electric field generated at an edge of the porous material. In particular embodiments, the porous material is shaped to have a macroscopically sharp point, such as a point of a triangle, for ion generation. Probes of the invention may have different tip widths. In certain embodiments, the probe tip width is at least about 5 μ m or wider, at least about 10 μ m or wider, at least about 50 μ m or wider, at least about 150 μ m or wider, at least about 250 μ m or wider, at least about 350 μ m or wider, at least about 400 μ m or wider, at least about 450 μ m or wider, etc. In particular embodiments, the tip width is at least 350 μ m or wider. In other

embodiments, the probe tip width is about 400 μ m. In other embodiments, probes of the invention have a three dimensional shape, such as a conical shape.

As mentioned above, no pneumatic assistance is required to transport the droplets. Ambient ionization of analytes is realized on the basis of these charged droplets, offering a simple and convenient approach for mass analysis of solution-phase samples.

Sample solution is directly applied on the porous material held in front of an inlet of a mass spectrometer without any pretreatment. Then the ambient ionization is performed by applying a high potential on the wetted porous material. In certain embodiments, the porous material is paper, which is a type of porous material that contains numerical pores and microchannels for liquid transport. The pores and microchannels also allow the paper to act as a filter device, which is beneficial for analyzing physically dirty or contaminated samples.

In other embodiments, the porous material is treated to produce microchannels in the porous material or to enhance the properties of the material for use as a probe of the invention. For example, paper may undergo a patterned silanization process to produce microchannels or structures on the paper. Such processes involve, for example, exposing the surface of the paper to tridecafluoro-1,1,2,2-tetrahydrooctyl-1-trichlorosilane to result in silanization of the paper. In other embodiments, a soft lithography process is used to produce microchannels in the porous material or to enhance the properties of the material for use as a probe of the invention. In other embodiments, hydrophobic trapping regions are created in the paper to pre-concentrate less hydrophilic compounds.

Hydrophobic regions may be patterned onto paper by using photolithography, printing methods or plasma treatment to define hydrophilic channels with lateral features of 200~1000 μ m. See Martinez et al. (*Angew. Chem. Int. Ed.* **2007**, *46*, 1318-1320); Martinez et al. (*Proc. Natl Acad. Sci. USA* **2008**, *105*, 19606-19611); Abe et al. (*Anal. Chem.* **2008**, *80*, 6928-6934); Bruzewicz et al. (*Anal. Chem.* **2008**, *80*, 3387-3392); Martinez et al. (*Lab Chip* **2008**, *8*, 2146-2150); and Li et al. (*Anal. Chem.* **2008**, *80*, 9131-9134), the content of each of which is

incorporated by reference herein in its entirety. Liquid samples loaded onto such a paper-based device can travel along the hydrophilic channels driven by capillary action.

Another application of the modified surface is to separate or concentrate compounds according to their different affinities with the surface and with the solution. Some compounds are preferably absorbed on the surface while other chemicals in the matrix prefer to stay within the aqueous phase. Through washing, sample matrix can be removed while compounds of interest remain on the surface. The compounds of interest can be removed from the surface at a later point in time by other high-affinity solvents. Repeating the process helps desalt and also concentrate the original sample.

Methods and systems of the invention use a porous material, e.g., paper, to hold and transport analytes for mass spectral analysis. Analytes in samples are pre-concentrated, enriched and purified in the porous material in an integrated fashion for generation of ions with application of a high voltage to the porous material. In certain embodiments, a discrete amount of transport solution (e.g., a droplet or a few droplets) is applied to assist movement of the analytes through the porous material. In certain embodiments, the analyte is already in a solution that is applied to the porous material. In such embodiments, no additional solvent need be added to the porous material. In other embodiments, the analyte is in a powdered sample that can be easily collected by swabbing a surface. Systems and methods of the invention allow for analysis of plant or animal tissues, or tissues in living organisms.

Methods and systems of the invention can be used for analysis of a wide variety of small molecules, including epinephrine, serine, atrazine, methadone, roxithromycin, cocaine and angiotensin I. All display high quality mass and MS/MS product ion spectra (see Examples below) from a variety of porous surfaces. Methods and systems of the invention allow for use of small volumes of solution, typically a few μL , with analyte concentrations on the order of 0.1 to 10 $\mu\text{g/mL}$ (total amount analyte 50 pg to 5 ng) and give signals that last from one to several minutes.

Methods and systems of the invention can be used also for analysis of a wide variety of biomolecules, including proteins and peptides. Methods of the invention can also be used to analyze oligonucleotides from gels. After electrophoretic separation of oligonucleotides in the gel, the band or bands of interest are blotted with porous material using methods known in the art. The blotting results in transfer of at least some of the oligonucleotides in the band in the gel to the porous material. The porous material is then connected to a high voltage source and the oligonucleotides are ionized and sprayed into a mass spectrometer for mass spectral analysis.

Methods and systems of the invention can be used for analysis of complex mixtures, such as whole blood or urine. The typical procedure for the analysis of pharmaceuticals or other compounds in blood is a multistep process designed to remove as many interferences as possible prior to analysis. First, the blood cells are separated from the liquid portion of blood via centrifugation at approximately $1000 \times g$ for 15 minutes (Mustard, J. F.; Kinlough-Rathbone, R. L.; Packham, M. A. *Methods in Enzymology*; Academic Press, 1989). Next, the internal standard is spiked into the resulting plasma and a liquid-liquid or solid-phase extraction is performed with the purpose of removing as many matrix chemicals as possible while recovering nearly all of the analyte (Buhrman, D. L.; Price, P. I.; Rudewicz, P. J. *Journal of the American Society for Mass Spectrometry* **1996**, 7, 1099-1105). The extracted phase is typically dried by evaporating the solvent and then resuspended in the a solvent used as the high performance liquid chromatography (HPLC) mobile phase (Matuszewski, B. K.; Constanzer, M. L.; Chavez-Eng, C. M., Ithaca, New York, Jul 23-25 1997; 882-889). Finally, the sample is separated in the course of an HPLC run for approximately 5-10 minutes, and the eluent is analyzed by electrospray ionization-tandem mass spectrometry (Hopfgartner, G.; Bourgoigne, E. *Mass Spectrometry Reviews* **2003**, 22, 195-214).

Methods and systems of the invention avoid the above sample work-up steps. Methods and systems of the invention analyze a dried blood spots in a similar fashion, with a slight modification to the extraction procedure. First, a specialized device is used to punch out identically sized discs from each dried blood spot. The material on these discs is then extracted

in an organic solvent containing the internal standard (Chace, D. H.; Kalas, T. A.; Naylor, E. W. *Clinical Chemistry* **2003**, *49*, 1797-1817). The extracted sample is dried on the paper substrate, and the analysis proceeds as described herein.

Examples below show that methods and systems of the invention can directly detect individual components of complex mixtures, such as caffeine in urine, 50 pg of cocaine on a human finger, 100 pg of heroin on a desktop surface, and hormones and phospholipids in intact adrenal tissue, without the need for sample preparation prior to analysis (See Examples below). Methods and systems of the invention allow for simple imaging experiments to be performed by examining, in rapid succession, needle biopsy tissue sections transferred directly to paper.

Analytes from a solution are applied to the porous material for examination and the solvent component of the solution can serve as the electrospray solvent. In certain embodiments, analytes (e.g., solid or solution) are pre-spotted onto the porous material, e.g., paper, and a solvent is applied to the material to dissolve and transport the analyte into a spray for mass spectral analysis.

In certain embodiments, a solvent is applied to the porous material to assist in separation/extraction and ionization. Any solvents may be used that are compatible with mass spectrometry analysis. In particular embodiments, favorable solvents will be those that are also used for electrospray ionization. Exemplary solvents include combinations of water, methanol, acetonitrile, and THF. The organic content (proportion of methanol, acetonitrile, etc. to water), the pH, and volatile salt (e.g. ammonium acetate) may be varied depending on the sample to be analyzed. For example, basic molecules like the drug imatinib are extracted and ionized more efficiently at a lower pH. Molecules without an ionizable group but with a number of carbonyl groups, like sirolimus, ionize better with an ammonium salt in the solvent due to adduct formation.

In certain embodiments, a multi-dimensional approach is undertaken. For example, the sample is separated along one dimension, followed by ionization in another dimension. In these

embodiments, separation and ionization can be individually optimized, and different solvents can be used for each phase.

In other embodiments, transporting the analytes on the paper is accomplished by a solvent in combination with an electric field. When a high electric potential is applied, the direction of the movement of the analytes on paper is found to be related to the polarity of their charged forms in solution. Pre-concentration of the analyte before the spray can also be achieved on paper by placing an electrode at a point on the wetted paper. By placing a ground electrode near the paper tip, a strong electric field is produced through the wetted porous material when a DC voltage is applied, and charged analytes are driven forward under this electric field. Particular analytes may also be concentrated at certain parts of the paper before the spray is initiated.

In certain embodiments, chemicals are applied to the porous material to modify the chemical properties of the porous material. For example, chemicals can be applied that allow differential retention of sample components with different chemical properties. Additionally, chemicals can be applied that minimize salt and matrix effects. In other embodiments, acidic or basic compounds are added to the porous material to adjust the pH of the sample upon spotting. Adjusting the pH may be particularly useful for improved analysis of biological fluids, such as blood. Additionally, chemicals can be applied that allow for on-line chemical derivatization of selected analytes, for example to convert a non-polar compound to a salt for efficient electrospray ionization.

In certain embodiments, the chemical applied to modify the porous material is an internal standard. The internal standard can be incorporated into the material and released at known rates during solvent flow in order to provide an internal standard for quantitative analysis. In other embodiments, the porous material is modified with a chemical that allows for pre-separation and pre-concentration of analytes of interest prior to mass spectrum analysis.

The spray droplets can be visualized under strong illumination in the positive ion mode and are comparable in size to the droplets emitted from a nano-electrospray ion sources (nESI).

In the negative ion mode, electrons are emitted and can be captured using vapor phase electron capture agents like benzoquinone. Without being limited by any particular theory or mechanism of action, it is believed that the high electric field at a tip of the porous material, not the fields in the individual fluid channels, is responsible for ionization.

The methodology described here has desirable features for clinical applications, including neonatal screening, therapeutic drug monitoring and tissue biopsy analysis. The procedures are simple and rapid. The porous material serves a secondary role as a filter, e.g., retaining blood cells during analysis of whole blood. Significantly, samples can be stored on the porous material and then analyzed directly from the stored porous material at a later date without the need transfer from the porous material before analysis. Systems of the invention allow for laboratory experiments to be performed in an open laboratory environment.

Incorporation by Reference

References and citations to other documents, such as patents, patent applications, patent publications, journals, books, papers, web contents, have been made throughout this disclosure. All such documents are hereby incorporated herein by reference in their entirety for all purposes.

Equivalents

Various modifications of the invention and many further embodiments thereof, in addition to those shown and described herein, will become apparent to those skilled in the art from the full contents of this document, including references to the scientific and patent literature cited herein. The subject matter herein contains important information, exemplification and guidance that can be adapted to the practice of this invention in its various embodiments and equivalents thereof.

Examples

The following examples are intended to further illustrate certain embodiments of the

invention, and are not to be construed to limit the scope of the invention. Examples herein show that mass spectrometry probes of the invention can ionize chemical and biological samples, allowing for subsequent mass analysis and detection. An exemplary probe was constructed as a paper triangle, which was used to generate micron scale droplets by applying a high potential on the paper. The analytes were ionized from these electrically charged droplets and transported into a conventional mass spectrometer.

Examples below show that a wide range of samples could be directly analyzed in the ambient environment by probes of the invention in both of pure state and complex mixtures. The results showed that paper-based spray has the following benefits: it operated without sheath gas, i.e. , few accessories were required for in situ analysis; biological samples (dried blood, urine) could be stored on the precut filter papers for months before analysis; filter paper minimized matrix effects seen with electrospray or nano electrospray in many samples (blood cells, salt and proteins) and enhanced the MS signal of chemicals in complex samples; powdered samples were easily collected by swabbing surfaces using paper pieces and then directly analyzed; the paper could be pretreated to contain internal standards that were released at known rates during solvent flow in quantitative analysis; and the paper could be pretreated to contain matrix suppression or absorption sites or to perform ion exchange or to allow on-line chemical derivatization of selected analytes.

Detection of most analytes was achieved as low as ppb levels (when examined as solutions) or in the low ng to pg range (when solids were examined) and the detection time was less than one minute. Certain Examples below provide a protocol for analyzing a dried blood spot, which can also be used for *in situ* analysis of whole blood samples. The dried blood spot method is also demonstrated to be compatible with the storage and transport of blood sample for blood screening and other clinical tests.

Devices of the invention integrated the capabilities of sampling, pre-separation, pre-concentration and ionization. Methods and systems of the invention simplify the problem of sample introduction in mass analyzers.

Example 1: Construction of an MS Probe

Filter paper was cut into triangular pieces with dimensions of 10mm long and 5mm wide and used as a sprayer (FIG. 1). A copper clip was attached to the paper, and the paper was oriented to face an inlet of a mass spectrometer (FIG. 1). The copper clip was mounted on a 3D moving stage to accurately adjust its position. A high voltage was applied to the copper clip and controlled by a mass spectrometer to generate analyte ions for mass detection.

Samples were directly applied to the paper surface that served as a sample purification and pre-concentration device. Filter paper allowed liquid samples to move through the hydrophilic network driven by capillary action and electric effects and to transport them to the tip of the paper. Separation could take place during this transport process. Sample solution was sprayed from the tip and resulted in ionization and MS detection when a high voltage (~ 4.5 kV) was applied to the paper surface.

All experiments were carried out with a Finnigan LTQ mass spectrometer (Thermo Electron, San Jose, CA). The typical temperature of the capillary inlet was set at 150 °C while 30 °C for heroin detection. The lens voltage was set at 65 V for sample analysis and 240 V for survival yield experiment. Tandem mass spectra were collected using collision-induced dissociation (CID) to identify analytes in tested samples, especially for complex mixtures and blood samples.

Example 2: Spray generation

Spray was produced by applying a high potential on the wetted paper triangle. One paper triangle was placed in front of the inlet of LTQ with its sharp tip facing to the inlet, separated by 3 mm or more. Typically, 10 uL sample solution was applied to wet the paper triangle. The solution can wet or saturate the paper or form a thin layer of liquid film on the surface of the paper. A high potential (3-5 kV) was applied between the paper triangle and mass inlet to generate an electric field, which induced a charge accumulation on the liquid at the tip of paper triangle. The increasing coulombic force breaks the liquid to form charged droplets and then the

solvent evaporated during the flight of droplets from the paper tip to the mass analyzer. Paper spray required no sheath gas, heating or any other assistance to remove the solvent.

When liquid accumulated on the paper triangle, a Taylor cone was observed at the tip when examined with a microscope. The droplets formed were clearly visible under strong illumination. The Taylor cone and visible spray disappeared after a short time of evaporation and spray. However, the mass signal lasted for a much longer period (several minutes). This revealed that the paper triangle could work in two modes for mass analysis. In a first mode, the liquid was transported inside the paper at a rate faster than the liquid could be consumed as spray at the paper tip, resulting in a large cone being formed at the paper tip and droplets being generated. In a second mode, the liquid transport inside the paper was not able to move at a rate fast enough to keep up with the spray consumption, and droplets were not visible. However, it was observed that ionization of analytes did take place. The first mode provided ESI like mass spectra and the second mode provided spectra with some of the features APCI spectra. In the latter case, the paper triangle played a role analogous to a conductive needle to generate a high electric field to ionize the molecules in the atmosphere. It was observed that the mass signal in the first mode was stronger than the mass signal in the second mode by approximately two orders of magnitude under the conditions and for the samples tested.

Example 3: Probe considerations

Probe materials

A number of porous materials were tested to generate charged droplets for mass spectrometry. The materials were shaped into triangles having sharp tips and sample solution was then applied to the constructed probes. Data herein show that any hydrophilic and porous substrate could be used successfully, including cotton swab, textile, plant tissues as well as different papers. The porous network or microchannels of these materials offered enough space to hold liquid and the hydrophilic environment made it possible for liquid transport by capillary action. Hydrophobic and porous substrates could also be used successfully with properly

selected hydrophobic solvents.

For further investigation, six kinds of commercialized papers were selected and qualitatively tested to evaluate their capabilities in analyte detection. Filter papers and chromatography paper were made from cellulose, while glass microfiber filter paper was made from glass microfiber. Figure 19 shows the mass spectra of cocaine detection on those papers. The spectrum of glass fiber paper (FIG. 19 panel E) was unique because the intensity of background was two orders of magnitude lower than other papers and the cocaine peak (m/z , 304) could not be identified.

It was hypothesized that the glass fiber paper was working on mode II and prohibiting efficient droplet generation, due to the relative large thickness (~ 2 mm). This hypothesis was proved by using a thin layer peeled from glass fiber paper for cocaine detection. In that case, the intensity of the background increased and a cocaine peak was observed. All filter papers worked well for cocaine detection, (FIG. 19 panels A-D). Chromatography paper showed the cleanest spectrum and relative high intensity of cocaine (FIG. 19 panel F).

Probe shape and tip angle

Many different probe shapes were investigated with respect to generating droplets. A preferred shape of the porous material included at least one tip. It was observed that the tip allowed ready formation of a Taylor cone. A probe shape of a triangle was used most often. As shown in FIG. 25 panels (A-C), the sharpness of the tip, the angle of the tip (FIG. 27 panels A and B), and the thickness of the paper substrate could effect the spray characteristics. The device of a tube shape with multiple tips (FIG. 25 panel D) is expected to act as a multiple-tip sprayer, which should have improved spray efficiency. An array of micro sprayers can also be fabricated on a DBS card using sharp needles to puncture the surface (FIG. 25 panel E).

Example 4: Configuration of Probe with Inlet of a Mass Spectrometer

A paper triangle was mounted on a 2D moving stage to determine how the mass signal was affected by the relative positions of the paper triangle and the mass spectrometer inlet. The

paper triangle was moved 8 cm in the y-direction in a continuous manner and 3 cm in the x-direction with a 2 mm increment for each step (FIG. 20 panel A). Cocaine solution (1 ug/mL, methanol/water, 1:1 v/v) was continuously fed onto the paper surface. The mass spectrum was continuously recorded during the entire scan. A contour plot of the peak intensity of protonated cocaine (m/z, 304) was created from the normalized data extracted from the mass spectrum (FIG. 20 panel B). The contour plot shows that it was not necessary for the paper triangle to be placed directly in-line with the inlet of the mass spectrometer to generate droplets.

Spray duration was also tested (FIG. 20 Panel C). Paper triangles (size 10 mm, 5 mm) were prepared. First, 10 uL solutions were applied on the paper triangles with different concentration of 0.1, 1 and 10 ug/mL. The spray time for each paper was just slightly varied by the difference of concentration. After that, 1 ug/mL cocaine solutions were applied on the paper triangles with different volumes of 5 uL, 10 uL and 15 uL. The spray times showed a linear response followed by the increasing sample volumes.

In another test, the paper was sealed with a PTFE membrane to prevent evaporation of solution, which prolonged the spray time by about three times. These results indicate that paper spray offers long enough time of spray for data acquisition even using 5 uL solution, and the intensity of signal is stable during the entire spray period.

Example 5: Separation and Detection

Probes of the invention include a porous material, such as paper, that can function to both separate chemicals in biological fluids before *in situ* ionization by mass spectrometry. In this Example, the porous material for the probe was chromatography paper. As shown in FIG. 24, a mixture of two dyes was applied to the paper as a single spot. The dyes were first separated on the paper by TLC (thin layer chromatograph) and the separated dyes were examined using MS analysis by methods of the invention with the paper pieces cut from the paper media (FIG. 24). Data show the separate dyes were detected by MS analysis (FIG. 24).

The chromatography paper thus allowed for sample collection, analyte separation and analyte ionization. This represents a significant simplification of coupling chromatography with MS analysis. Chromatography paper is a good material for probes of the invention because such material has the advantage that solvent movement is driven by capillary action and there is no need for a syringe pump. Another advantage is that clogging, a serious problem for conventional nanoelectrospray sources, is unlikely due to its multi-porous characteristics. Therefore, chromatography paper, a multi-porous material, can be used as a microporous electrospray ionization source.

Example 6: Pure compounds: organic drugs, amino acids, and peptides

As already described, probes and methods of the invention offer a simple and convenient ionization method for mass spectrometry. Paper triangles were spotted with different compounds and connected to a high voltage source to produce ions. All experiments were carried out with a Finnigan LTQ mass spectrometer (Thermo Electron, San Jose, CA). Data herein show that a variety of chemicals could be ionized in solution phase, including amino acid, therapeutic drugs, illegal drugs and peptides.

FIG. 2 panel (A) shows an MS spectrum of heroin (concentration: 1 ppm, volume: 10 μ l, solvent: MeOH/H₂O/HOAc (50:49:1, v/v/v)) using probes of the invention. FIG. 2 panel (B) shows MS/MS spectrum of heroin (concentration: 1 ppb, volume: 10 μ l, solvent: MeOH/H₂O/HOAc (50:49:1, v/v/v)).

FIG. 3 panel (A) shows MS spectrum of caffeine (concentration: 10 ppm, volume: 10 μ l, solvent: MeOH/H₂O/HOAc (50:49:1, v/v/v)) using probes of the invention. FIG. 3 panel (B) shows MS/MS spectrum of caffeine (concentration: 10 ppb, volume: 10 μ l, solvent: MeOH/H₂O/HOAc (50:49:1, v/v/v)). Peak 167 also exists in the blank spectrum with solvent and without caffeine.

FIG. 4 panel (A) shows MS spectrum of benzoylecgonine (concentration: 10 ppm, volume: 10 μ l, solvent: MeOH/H₂O/HOAc (50:49:1, v/v/v)) using probes of the invention. FIG.

4 panel (B) shows MS/MS spectrum of benzoylecgonine (concentration: 10 ppb, volume: 10 μ l, solvent: MeOH/H₂O/HOAc (50:49:1, v/v/v)).

FIG. 5 panel (A) shows MS spectrum of serine (concentration: 1 ppm, volume: 10 μ l, solvent: MeOH/H₂O/HOAc (50:49:1, v/v/v)) using probes of the invention. FIG. 5 panel (B) shows MS/MS spectrum of serine (concentration: 100 ppb, volume: 10 μ l, solvent: MeOH/H₂O/HOAc (50:49:1, v/v/v)). Peak 74 and 83 also exist in the blank spectrum with solvent and without serine. FIG. 21 panel (A) shows MS spectrum of serine (m/z, 106) using probes of the invention. Panel (A) also shows MS/MS spectrum of serine (m/z, 106).

FIG. 21 Panel (B) shows MS spectrum of methadone (m/z, 310) using probes of the invention. Panel (B) also shows MS/MS spectrum of methadone (m/z, 310). Panel (C) shows MS spectrum of roxithromycin (m/z, 837) using probes of the invention. Panel (B) also shows MS/MS spectrum of roxithromycin (m/z, 837).

FIG. 6 panel (A) shows MS spectrum of peptide bradykinin2-9 (concentration: 10 ppm, volume: 10 μ l, solvent: MeOH/H₂O/HOAc (50:49:1, v/v/v)) using probes of the invention. FIG. 6 panel (B) shows MS/MS spectrum of bradykinin2-9 (concentration: 1 ppm, volume: 10 μ l, solvent: MeOH/H₂O/HOAc (50:49:1, v/v/v)). The hump in the spectrum is assumed to be caused by polymers, such as polyethylene glycol (PEG), which are frequently added to materials in industry. FIG. 21 panel (D) shows MS spectrum of bradykinin 2-9 (m/z, 453) using probes of the invention. Panel (D) also shows MS/MS spectrum of bradykinin 2-9 (m/z, 453). Panel D further shows adduct ions [M+H] (m/z, 904), [M+2H]²⁺ (m/z, 453), [M+H+Na]²⁺ (m/z, 464) and [M+2Na]²⁺ (m/z, 475). The m/z 453 peak was double charged adduct ion confirmed by the MS/MS spectrum.

FIG. 11 is an MS spectra showing the difference between peptide analysis (10 ppm of bradykinin 2-9) on (A) paper slice and (B) PVDF membrane using the same parameters (~2 kV, Solvent: MeOH:H₂O = 1:1).

Data herein show that probes of the invention work well over the mass/charge range from 50 to over 1000 for detection of pure compounds. Data further shows that detection was

achieved down to as low as 1 ng/mL for most chemicals, including illegal drugs, such as heroin, cocaine and methadone.

Example 7: Complex mixtures

Complex mixtures such as urine, blood, and cola drink were examined using methods, devices, and systems of the invention. All experiments were carried out with a Finnigan LTQ mass spectrometer (Thermo Electron, San Jose, CA).

FIG. 7 panel (A) shows an MS/MS spectrum that shows that heroin was detected from whole blood sample by a “spot” method. 0.4 μ l of whole blood sample containing 200 ppb heroin was applied on the center of the triangle paper to form a 1 mm² blood spot. After the spot was dry, 10 μ l of solvent (MeOH/H₂O/HOAc (50:49:1, v/v/v)) was applied to the rear end of the triangle paper. Due to the capillary effect, the solvent moved forward and dissolved the chemicals in the blood spot. Finally, electrospray occurred when the solvent reached the tip of the paper. To demonstrate the effectiveness of the “blood spot” method mentioned above, the whole blood was added on the paper for electrospray directly. MS/MS spectrum showed that heroin was not detected from 10 μ l of whole blood sample, even when the concentration was as high as 20 ppm (FIG. 7 panel B).

FIG. 8 panel (A) shows an MS/MS spectrum that shows that heroin can be detected from raw urine sample by a “spot” method. 0.4 μ l of raw urine sample containing 100 ppb heroin was applied on the center of the triangle paper to form a 1 mm² urine spot. After the spot was dry, 10 μ l of solvent (MeOH/H₂O/HOAc (50:49:1, v/v/v)) was applied to the rear end of the triangle paper. Due to the capillary effect, the solvent moved forward and dissolved the chemicals in the blood spot. Finally, electrospray occurred when the solvent reached the tip of the paper. To demonstrate the effectiveness of the “spot” method mentioned above, the raw urine was added on the paper for electrospray directly. MS/MS spectrum showed heroin was not detected from 10 μ l of raw urine sample when concentration was 100 ppb (FIG. 8 panel B).

FIG. 9 panel (A) is an MS spectrum showing that caffeine was detected from a cola drink without sample preparation. FIG. 9 panel (B) is an MS spectrum showing that caffeine was detected from coffee powder. A paper triangle was used to collect the coffee powder from a coffee bag by swabbing the surface.

FIG. 22 panels (A-B) show the spectra of COCA-COLA (cola drink), analyzed in positive mode and negative mode, respectively. The peak of protonated caffeine, m/z 195, identified in MS/MS spectrum, was dominated in the mass spectrum in positive mode due to the high concentration of caffeine (100 $\mu\text{g/mL}$) in this drink (Panel C). Two high concentrated compounds, potassium benzoate and acesulfame potassium were identified in the MS/MS spectrum in negative mode (Panels D-E).

FIG. 22 panel F shows spectra of caffeine in urine from a person who had drunk COCA-COLA (cola drink) two hours before the urine collection. Urine typically contains urea in very high concentration, which is also easily ionized. Therefore, protonated urea [m/z , 61] and urea dimer [m/z , 121] dominated the MS spectrum. However, the protonated caffeine was identified in the MS/MS spectrum, which showed good signal to noise ratio in the urine sample.

FIG. 10 shows MS spectra of urine taken for analysis without sample preparation. FIG. 10 panel (A) is a mass spectra of caffeine that was detected in urine from a person who had consumed coffee. FIG. 10 panel (B) is a mass spectra showing that caffeine was not detected in urine from a person who had not consumed any coffee.

FIG. 22 panel G shows the MS spectrum of heroin (m/z , 370) collected as a swabbed sample. A 5 μL solution containing 50 ng heroin was spotted on a 1 cm^2 area of a desktop. The paper triangle was wetted and used to swab the surface of the desktop. The paper triangle was then connected to the high voltage source for mass detection. This data shows that probes of the invention can have dual roles of ionization source as well as a sampling device for mass detection. Trace sample on solid surface could be simply collected by swabbing the surface using probes of the invention. Dust and other interferences were also collected on the paper triangle, but the heroin could be directly detected from this complex matrix.

Example 8: Plant tissue direct analysis by ESI without extraction

FIG. 12 shows direct MS spectra of plant tissues using sliced tissues of four kinds of plants. (A) Onion, (B) Spring onion, and two different leaves (C) and (D).

FIG. 13 shows an MS/MS spectra of Vitamin C analysis (A) direct analysis of onion without sample preparation, (B) using standard solution.

Example 9: Whole Blood and other biofluids

Body fluids, such as plasma, lymph, tears, saliva, and urine, are complex mixtures containing molecules with a wide range of molecular weights, polarities, chemical properties, and concentrations. Monitoring particular chemical components of body fluids is important in a number of different areas, including clinical diagnosis, drug development, forensic toxicology, drugs of abuse detection, and therapeutic drug monitoring. Tests of blood, including the derived fluids plasma and serum, as well as on urine are particularly important in clinical monitoring.

A wide variety of chemicals from blood are routinely monitored in a clinical setting. Common examples include a basic metabolic panel measuring electrolytes like sodium and potassium along with urea, glucose, and creatine and a lipid panel for identifying individuals at risk for cardiovascular disease that includes measurements of total cholesterol, high density lipoprotein (HDL), low density lipoprotein (LDL), and triglycerides. Most laboratory tests for chemicals in blood are actually carried out on serum, which is the liquid component of blood separated from blood cells using centrifugation. This step is necessary because many medical diagnostic tests rely on colorimetric assays and therefore require optically clear fluids. After centrifugation, detection of the molecule of interest is carried in a number of ways, most commonly by an immunoassay, such as an enzyme-linked immunosorbent assay (ELISA) or radioimmunoassay (RIA), or an enzyme assay in which the oxidation of the molecule of interest by a selective enzyme is coupled to a reaction with a color change, such as the tests for cholesterol (oxidation by cholesterol oxidase) or glucose (oxidation by glucose oxidase).

There is considerable interest in the pharmaceutical sciences in the storage and transportation of samples of whole blood as dried blood spots on paper (N. Spooner et al. *Anal Chem.*, **2009**, 81, 1557). Most tests for chemicals found in blood are carried out on a liquid sample, typically serum or plasma isolated from the liquid whole blood. The required storage, transportation, and handling of liquid blood or blood components present some challenges. While blood in liquid form is essential for some tests, others can be performed on blood or other body fluids that have been spotted onto a surface (typically paper) and allowed to dry.

Probes and methods of the invention can analyze whole blood without the need for any sample preparation. The sample was prepared as follows. 0.4 uL blood was directly applied on the center of paper triangle and left to dry for about 1 min. to form a dried blood spot (FIG. 23 panel A). 10 uL methanol/water (1:1, v/v) was applied near the rear end of the paper triangle. Driven by capillary action, the solution traveled across the paper wetting it throughout its depth. As the solution interacted with the dried blood spot, the analytes from the blood entered the solution and were transported to the tip of the probe for ionization (FIG. 23 panel A). The process of blood sample analysis was accomplished in about 2 min.

Different drugs were spiked into whole blood and the blood was applied to probes of the invention as described above. Detection of different drugs is described below.

Imatinib (GLEEVEC), a 2-phenylaminopyrimidine derivative, approved by the FDA for treatment of chronic myelogenous leukemia, is efficacious over a rather narrow range of concentrations. Whole human blood, spiked with imatinib at concentrations including the therapeutic range, was deposited on a small paper triangle for analysis (FIG. 14, panel A). The tandem mass spectrum (MS/MS, FIG. 14 panel B) of protonated imatinib, m/z 494, showed a single characteristic fragment ion. Quantitation of imatinib in whole blood was achieved using this signal and that for a known concentration of imatinib-d8 added as internal standard. The relative response was linear across a wide range of concentrations, including the entire therapeutic range (FIG. 14 panel C).

Atenolol, a β -blocker drug used in cardiovascular diseases, was tested using the dried

blood spot method to evaluate paper spray for whole blood analysis. Atenolol was directly spiked into whole blood at desired concentrations and the blood sample was used as described above for paper spray. The protonated atenolol of 400 pg (1 ug/mL atenolol in 0.4 uL whole blood) in dried blood spot was shown in mass spectra, and the MS/MS spectra indicated that even 20 pg of atenolol (50 ug/mL atenolol in 0.4 uL whole blood) could be identified in the dried blood spot (FIG. 23 panel B).

FIG. 23 panel (C) is a mass spectra of heroin in whole blood. Data herein show that 200 pg heroin in dried blood spot could be detected using tandem mass.

It was also observed that the paper medium served a secondary role as a filter, retaining blood cells. Significantly, samples were analyzed directly on the storage medium rather than requiring transfer from the paper before analysis. All experiments were done in the open lab environment. Two additional features indicated that the methodology had the potential to contribute to increasing the use of mass spectrometry in primary care facilities: blood samples for analysis were drawn by means of a pinprick rather than a canula; and the experiment was readily performed using a handheld mass spectrometer (FIG. 18 and Example 10 below).

Example 10: Handheld mass spectrometer

Systems and methods of the invention were compatible with a handheld mass spectrometer. Paper spray was performed using a handheld mass spectrometer (Mini 10, custom made at Purdue University). Analysis of whole blood spiked with 10 µg/mL atenolol. Methanol/water (1:1; 10 µL) was applied to the paper after the blood (0.4 uL) had dried (~ 1 min) to generate spray for mass detection (FIG. 18). The inset shows that atenolol could readily be identified in whole blood using tandem mass spectrum even when the atenolol amount is as low as 4 ng.

Example 11: Angiotensin I

FIG. 15 is a paper spray mass spectrum of angiotensin I solution

(Asp-Arg-Val-Tyr-Ile-His-Pro-Phe-His-Leu (SEQ ID NO: 1), 10 μ L, 8 μ g/mL in methanol/water, 1:1, v/v) on chromatography paper (spray voltage, 4.5 kV). The inset shows an expanded view over the mass range 630 - 700. The protonated ($[M+2H]^{2+}$) and sodium-adduct ions ($[M+H+Na]^{2+}$, $[M+2Na]^{2+}$) are the major ionic species.

Example 12: Agrochemicals on fruit

Sample collection by paper wiping followed by analysis using probes of the invention was used for fast analysis of agrochemicals on fruit. Chromatography paper (3 x 3 cm) wetted with methanol was used to wipe a 10 cm² area on the peel of a lemon purchased from a grocery store. After the methanol had dried, a triangle was cut from the center of the paper and used for paper spray by applying 10 μ L methanol/water solution. The spectra recorded (FIG. 34 panels A-B) show that a fungicide originally on the lemon peel, thiabendazole (m/z 202 for protonated molecular ion and m/z 224 for sodium adduct ion), had been collected onto the paper and could be identified easily with MS and confirmed using MS/MS analysis. Another fungicide imazalil (m/z 297) was also observed to be present.

Example 13: Tumor sample

Systems and methods of the invention were used to analyze human prostate tumor tissue and normal tissue. Tumor and adjacent normal tissue sections were 15 μ m thick and fixed onto a glass slide for an imaging study using desorption electrospray ionization (DESI). A metal needle was used to remove a 1 mm² x 15 μ m volume of tissue from the glass slide from the tumor region and then from the normal region and place them onto the surface of the paper triangle for paper spray analysis.

A droplet of methanol/water (1:1 v:v; 10 μ l) was added to the paper as solvent and then 4.5 kV positive DC voltage applied to produce the spray. Phospholipids such as phosphatidylcholine (PC) and sphingomyelin (SM) were identified in the spectrum (FIG. 17 panels A and B). The peak of $[PC(34:1)+K]^+$ at m/z 798 was significantly higher in tumor tissue and peaks $[SM(34:1)+Na]^+$

at m/z 725, $[\text{SM}(36:0)+\text{Na}]^+$ at m/z 756, and $[\text{SM}(36:4)+\text{Na}]^+$ at m/z 804 were significantly lower compared with normal tissue.

Example 14: Therapeutic drug monitoring

The administration of a drug depends on managing the appropriate dosing guidelines for achievement of a safe and effective outcome. This guideline is established during clinical trials where the pharmacokinetics (PK) and pharmacodynamics (PD) of the drug are studied. Clinical trials use PK-PD studies to establish a standard dose, which may be fixed or adjusted according formulas using variables like body mass, body surface area, etc. However, the drug exposure, i.e. the amount of drug circulating over time, is influenced by a number of factors that vary from patient to patient. For example, an individuals' metabolic rate, the type and level of plasma proteins, and pre-existing conditions such as renal and/or hepatic impairment all play a role in affecting the exposure of the drug *in vivo*. Further, administration of a drug in combination with other medications may also affect exposure. As a result, it is often difficult to predict and prescribe an optimum regimen of drug administration.

Over- or underexposure to a drug can lead to toxic effects or decreased efficacy, respectively. To address these concerns, therapeutic drug monitoring (TDM) can be employed. TDM is the measurement of active drug levels in the body followed by adjustment of drug dosing or schedules to increase efficacy and/or decrease toxicity. TDM is indicated when the variability in the pharmacokinetics of a drug is large relative to the therapeutic window, and there is an established relationship between drug exposure and efficacy and/or toxicity. Another requirement for TDM is that a sufficiently precise and accurate assay for the active ingredient must be available. Immunoassays and liquid chromatography mass spectrometry (LC-MS) are commonly used methods for TDM. In comparison with immunoassay, LC-MS has advantages which include wide applicability, high sensitivity, good quantitation, high specificity and high throughput. Probes of the invention may be coupled with standard mass spectrometers for providing point-of-care therapeutic drug monitoring.

The drug Imatinib (GLEEVEC in USA and GLIVEC in Europe/Australia, for the treatment of chronic myelogenous leu-kemia) in a dried blood spot was analyzed using paper spray and a lab-scale LTQ mass spectrometer. Quantitation of Imatinib in whole blood was achieved using the MS/MS spectra with a known concentration of Imatinib-d8 being used as the internal standard (FIG. 14 panel C). The relative response was linear across a wide range of concentrations, including the entire therapeutic range (FIG. 14 panel C).

Example 15: High-throughput detection

Multiple-tip devices were fabricated and applied for high throughput analysis (FIG. 28 panel A). The multiple-tip device was a set of paper triangles all connected to a single copper strip (FIG. 28 panel A). An electrode was connected to the copper strip. Multiple samples were put on a single paper substrate and analyzed in series using the multiple-tip probe (FIG. 28 panels B-C). Each tip was pre-loaded with 0.2 uL methanol/water containing 100 ppm sample (cocaine or caffeine) and dried. Then the whole multiple-tip device was moved on a moving stage from left to right with constant velocity and 7 uL methanol/water was applied from the back part for each tip during movement.

To prevent the contaminant during spray, blanks were inserted between two sample tips. FIG. 28 panel (C) shows the signal intensity for the whole scanning. From total intensity, six tips gave six individual high signal peaks. For cocaine, peaks only appeared when tip 2 and tip 6 were scanned. For caffeine, the highest peak came from tip 4, which was consistent with the sample loading sequence.

Example 16: Tissue analysis

Direct analysis of chemicals in animal tissue using probes of the invention was performed as shown in FIG. 29 panel (A). A small sections of tissue were removed and placed on a paper triangle. Methanol/water (1:1 v:v; 10 μ l) was added to the paper as solvent and then 4.5 kV positive DC voltage was applied to produce the spray for MS analysis. Protonated hormone ions

were observed for porcine adrenal gland tissue (1mm³, Panel (B)). FIG. 16 is a mass spectrum showing direct analysis of hormones in animal tissue by paper spray. A small piece of pig adrenal gland tissue (1 mm x 1 mm x 1 mm) was placed onto the paper surface, MeOH/water (1:1 v:v; 10 µl) was added and a voltage applied to the paper to produce a spray. The hormones epinephrine and norepinephrine were identified in the spectrum; at high mass the spectrum was dominated by phospholipid signals.

Lipid profiles were obtained for human prostate tissues (1mm² x 15µm, Panel (C) & (D)) removed from the tumor and adjacent normal regions. Phospholipids such as phosphatidylcholine (PC) and sphingomyelin (SM) were identified in the spectra. The peak of [PC(34:1)+K]⁺ at m/z 798 was significantly more intense in tumor tissue (panel C) and peaks [SM(34:1)+Na]⁺ at m/z 725, [SM(36:0)+Na]⁺ at m/z 756, and [SM(36:4)+Na]⁺ at m/z 804 were significantly lower compared with normal tissue (panel D).

Example 17: On-line derivatization

For analysis of target analytes which have relatively low ionization efficiencies and relatively low concentrations in mixtures, derivatization is often necessary to provide adequate sensitivity. On-line derivatization can be implemented by adding reagents into the spray solution, such as methanol/water solutions containing reagents appropriate for targeted analytes. If the reagents to be used are stable on paper, they can also be added onto the porous material when the probes are fabricated.

As a demonstration, 5 µL methanol containing 500 ng betaine aldehyde chloride was added onto a paper triangle and allowed to dry to fabricate a sample substrate preloaded with a derivatization reagent for the analysis of cholesterol in serum. On-line charge labeling with betaine aldehyde (BA) through its reaction with hydroxyl groups has been demonstrated previously to be very effective for the identification of cholesterol in tissue (Wu et al., *Anal Chem.* **2009**, 81:7618-7624). When the paper triangle was used for analysis, 2 µL human serum was spotted onto the paper to form a dried spot and then analyzed by using paper spray

ionization. A 10 μ L ACN/ CHCl_3 (1:1 v:v) solution, instead of methanol/water, was used for paper spray to avoid reaction between the betaine aldehyde and methanol.

The comparison between analysis using a blank and a reagent-preloaded paper triangle is shown in FIG. 30 panels (A) and (B). Without the derivatization reagent, cholesterol-related peaks, such as protonated ion $[\text{Chol} + \text{H}]^+$ (m/z 387), water loss $[\text{Chol} + \text{H} - \text{H}_2\text{O}]^+$ (m/z 369), and sodium adduction $[\text{Chol} + \text{Na}]^+$ (m/z 409), were not observed (Panel A). With the derivatization reagent, the ion $[\text{Chol} + \text{BA}]^+$ was observed at m/z 488.6 (Panel B). MS/MS analysis was performed for this ion and a characteristic fragment ion m/z 369 was observed (Panel C).

Example 18: Peptide pre-concentration using modified paper spray substrate

Pre-concentration of chemicals on the paper surface using photoresist treatment. Chromatography paper was rendered hydrophobic by treatment with SU-8 photoresist as described previously (Martinez et al., *Angew Chem Int. Ed.*, **2007**, 46:1318-1320). Then 5 μ l bradykinin 2-9 solution (100ppm in pure H_2O) was applied on the paper surface. When the solution was dry, the paper was put into water and washed for 10s. After washing, the paper triangle was held in front of the MS inlet, 10 μ l pure MeOH was applied as solvent and the voltage was set at 4.5 kV for paper spray. The same experiment was done with untreated paper substrate for comparison.

FIG. 31 panel (A) shows the tandem MS spectrum of bradykinin 2-9 from paper with photoresist treatment. The intensity of the most intense fragment ion 404 is 5.66E3. FIG. 31 panel (B) shows the tandem MS spectrum of bradykinin 2-9 from normal chromatography paper without photoresist treatment. The intensity of the most intense fragment ion 404 is only 1.41E1. These data show that the binding affinity between photoresist-treated chromatography paper and peptide is much higher than that between normal chromatography paper and peptide, thus more peptide can be kept on the paper surface after washing by water. When pure methanol is applied, these retained peptides will be desorbed and detected by MS. This method

can be used to pre-concentrate hydrophobic chemicals on the paper surface, and other hydrophilic materials (e.g. salts) can also be removed from the paper surface.

Example 19: Inverted Polarities

The polarity of the voltage applied to the probe need not match that used in the mass analyzer. In particular, it is possible to operate the probes of the invention with a negative potential but to record the mass spectrum of the resulting positively charged ions. In negative ion mode, a large current of electrons (or solvated electrons) is produced in paper spray. These electrons, if of suitable energy, can be captured by molecules with appropriate electron affinities to generate radical anions.

Alternatively, these electrons might be responsible for electron ionization of the analyte to generate the radical cation or alternatively ESI might involve a solvent molecule which might then undergo charge exchange with the analyte to again generate the radical cation. If this process occurs with sufficient energy, characteristic fragment ions might be produced provided the radical cation is not collisionally deactivated before fragmentation can occur.

An experiment was done on a benchtop LTP using toluene vapor, with a probe of the invention conducted at -4.5kV with methanol:water as solvent applied to the paper. The spectrum shown in FIG. 32 was recorded. One notes that ion/molecule reactions to give the protonated molecule, m/z 93 occur as expected at atmospheric pressure. One also notes however, the presence of the radical cation, m/z 92 and its characteristic fragments at m/z 91 and 65.

An interesting note is that the "EI" fragment ions were most easily produced when the source of toluene vapor was placed close to the MS inlet; i.e., in the cathodic region of the discharge between the paper tip and MS inlet. This suggests that direct electron ionization by energetic electrons in the "fall" region might be at least partly responsible for this behavior.

Example 20: Cartridge for blood analysis

FIG. 33 panel (A) shows an exemplary case for spotting blood onto porous material that will be used for mass spectral analysis. The cartridge can have a vial with a volume at the center and vials for overflows. A plug, such as a soluble membrane containing a set amount of internal standard chemical, is used to block the bottom of the vial for volume control. A drop of blood is placed in the vial (Panel B). The volume of the blood in the vial is controlled by flowing the extra blood into the overflow vials (Panel B). The blood in the vial is subsequently dissolved in the membrane at the bottom, mixing the internal standard chemical into the blood (Panel B). Upon dissolution of the plug, blood flows to the paper substrate, and eventually forms a dried blood spot having a controlled amount of sample and internal standard (Panel B).

What is claimed is:

1. A mass spectrometry probe comprising: at least one porous material connected to a high voltage source, wherein the porous material is discrete from a flow of solvent.
2. The probe according to claim 1, wherein the porous material is paper or PVDF membrane.
3. The probe according to claim 2, wherein the paper is filter paper.
4. The probe according to claim 3, wherein the filter paper is shaped as a triangular piece.
5. The probe according to claim 1, wherein the porous material has a cone shape.
6. The probe according to claim 1, wherein the porous material is a gel.
7. The probe according to claim 1, wherein the probe comprises multiple tips.
8. The probe according to claim 7, wherein the tip that generates spray has an angle that is smaller than the other tips of the probe.
9. The probe according to claim 1, further comprising a solvent applied to the porous material.
10. The probe according to claim 9, wherein the solvent assists transport of the sample through the porous material.
11. The probe according to claim 9, wherein the solvent contains an internal standard.

12. The probe according to claim 9, wherein the solvent allows for differential retention of sample components with different chemical properties.
13. The probe according to claim 9, wherein the solvent minimizes salt and matrix effects.
14. The probe according to claim 9, wherein the solvent allows for on-line chemical derivatization of selected analytes.
15. A system for analyzing a sample material comprising:
 - a probe comprising at least one porous material connected to a high voltage source, wherein the porous material is discrete from a flow of solvent; and
 - a mass analyzer.
16. The system according to claim 15, wherein the porous material is paper or PVDF membrane.
17. The system according to claim 15, wherein the paper is filter paper.
18. The system according to claim 15, wherein the filter paper is shaped as a triangular piece.
19. The system according to claim 15, wherein the porous material is a gel.
20. The system according to claim 15, further comprising a solvent applied to the porous material.
21. The system according to claim 15, wherein the mass analyzer is for a mass spectrometer or a handheld mass spectrometer.

22. The system according to claim 15, wherein the mass analyzer is selected from the group consisting of: a quadrupole ion trap, a rectilinear ion trap, a cylindrical ion trap, a ion cyclotron resonance trap, an orbitrap, a time of flight, a Fourier Transform ion cyclotron resonance, and sectors.
23. A method for analyzing a sample comprising:
- contacting a sample to at least one porous material, wherein the porous material is kept separate from a flow of solvent;
 - applying a high voltage to the porous material to generate ions of an analyte in the sample that are expelled from the porous material; and
 - analyzing the expelled ions.
24. The method according to claim 23, further comprising applying a solvent to the porous material.
25. The method according to claim 23, wherein the sample is a liquid.
26. The method according to claim 23, wherein the sample is solid.
27. The method according to claim 23, wherein the sample is a chemical species or a biological species.
28. The method according to claim 23, wherein the porous material is a gel and the sample is an oligonucleotide or a polynucleotide.
29. The method according to claim 24, wherein the solvent assists in transport of the sample through the porous material.

30. The method according to claim 24, wherein the solvent comprises an internal standard.
31. The method according to claim 24, wherein the solvent allows for differential retention of sample components with different chemical properties.
32. The method according to claim 24, wherein the solvent minimizes salt and matrix effects.
33. The method according to claim 24, wherein the solvent allows for on-line chemical derivatization of selected analytes.
34. The method according to claim 23, wherein the porous material is paper or PVDF membrane.
35. The method according to claim 23, wherein analyzing comprises providing a mass analyzer to generate a mass spectrum of analytes in the sample.
36. The method according to claim 23, wherein an electric field generated by the high voltage assists in transport of the sample through the porous material.
37. The method according to claim 24, wherein the solvent forms a thin liquid film over the surface of the porous material.
38. The method according to claim 37, wherein an electric field generated by the high voltage assists in transport of the analytes in the thin liquid film.
39. A method of ionizing a sample comprising: applying a high voltage to at least one porous material to generate ions of an analyte in the sample, wherein the porous material is discrete

from a flow of solvent.

40. The method according to claim 39, wherein the porous material is paper or PVDF membrane.

41. A mass spectrometry probe comprising: an integrated substrate comprising at least one porous material and a solid material, the integrated substrate being connected to a high voltage source, wherein the integrated substrate is discrete from a flow of solvent.

42. The probe according to claim 41, wherein the solid material comprises a sharp corner.

43. The probe according to claim 41, wherein the at least one porous material is a plurality of porous materials.

44. A method for analyzing a sample comprising:

contacting a sample to an integrated substrate comprising at least one porous material and a solid tip, wherein the integrated substrate is kept separate from a flow of solvent;

applying a high voltage to the integrated substrate to generate ions of an analyte in the sample that are expelled from the integrated substrate; and

analyzing the expelled ions.

45. The method according to claim 44, further comprising applying a solvent to the porous material.

46. The method according to claim 45, wherein the solvent forms a thin liquid film over the surface of the porous material.

47. The probe according to claim 44, wherein the at least one porous material is a plurality of porous materials.

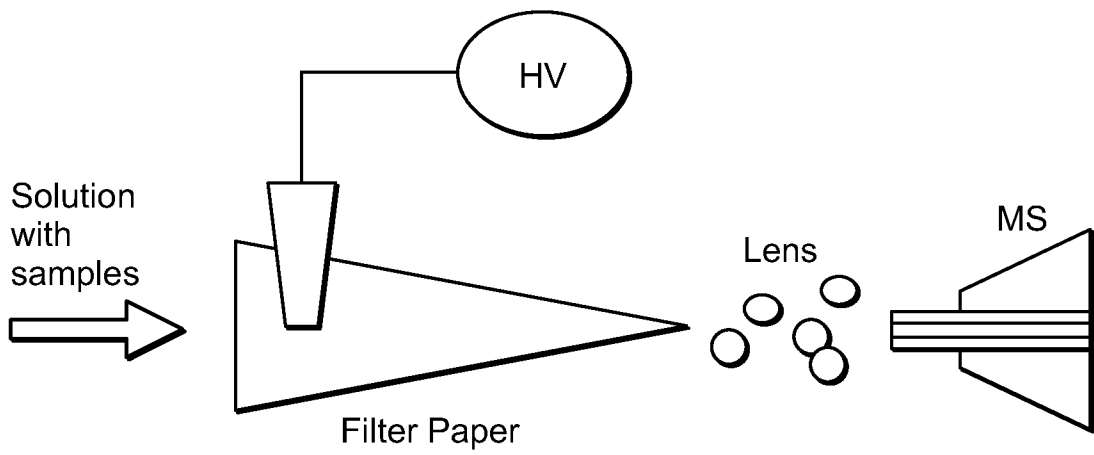

FIG. 1A

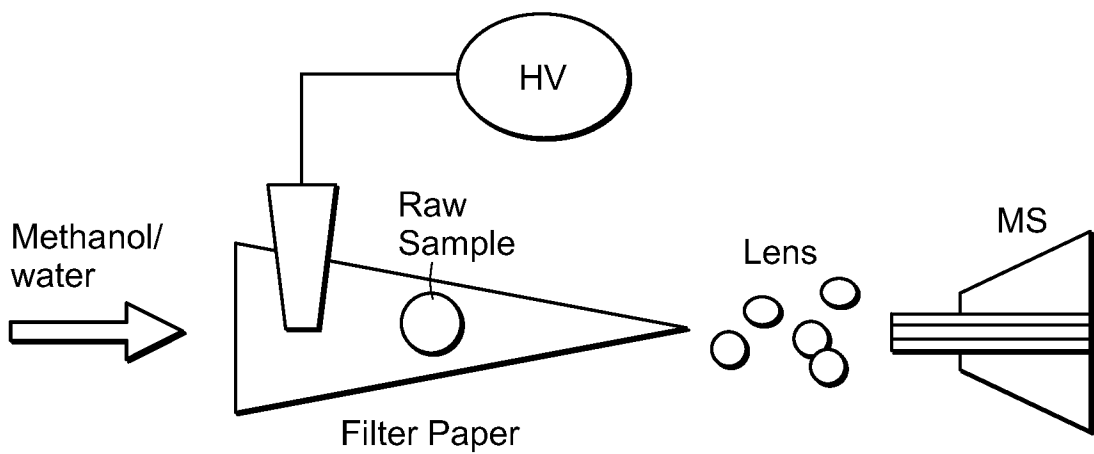

FIG. 1B

FIG. 2A

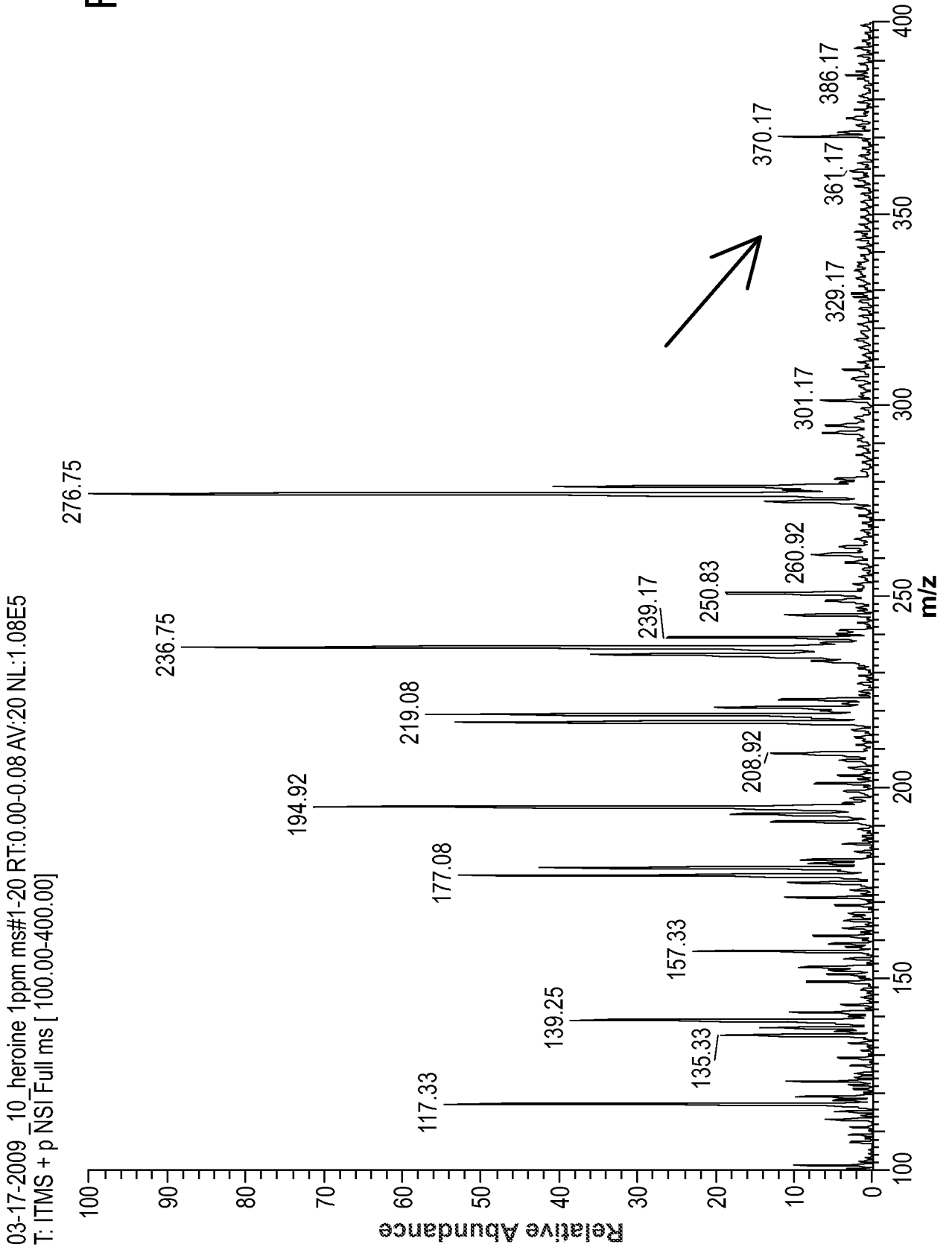
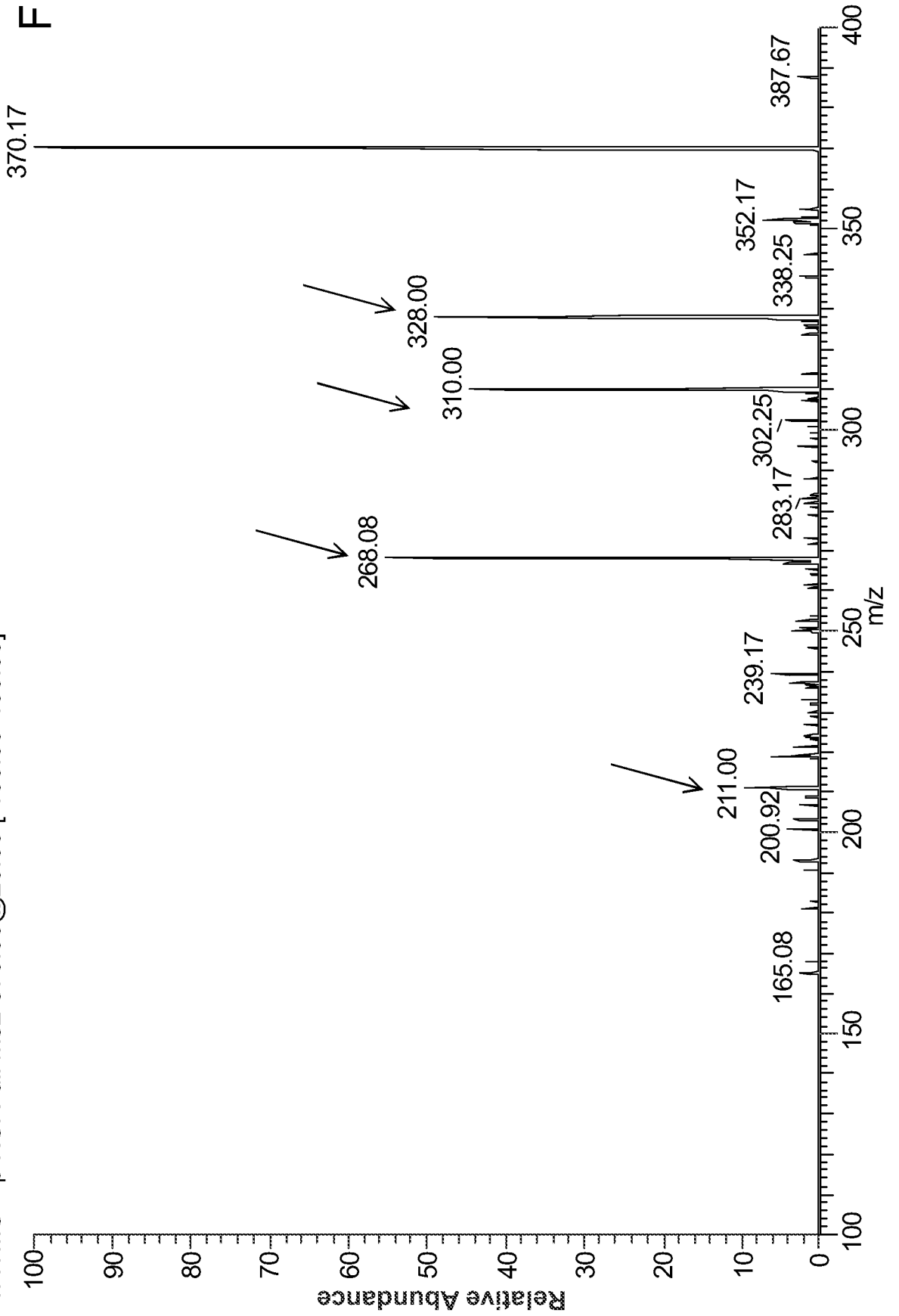

FIG. 2B

03-17-2009_4_heroinine 1ppb msms#1-20 RT:0.00-0.42 AV:20 NL:7.82E-1
T: ITMS + p NSI Full ms2 370.00@20.00 [100.00-400.00]



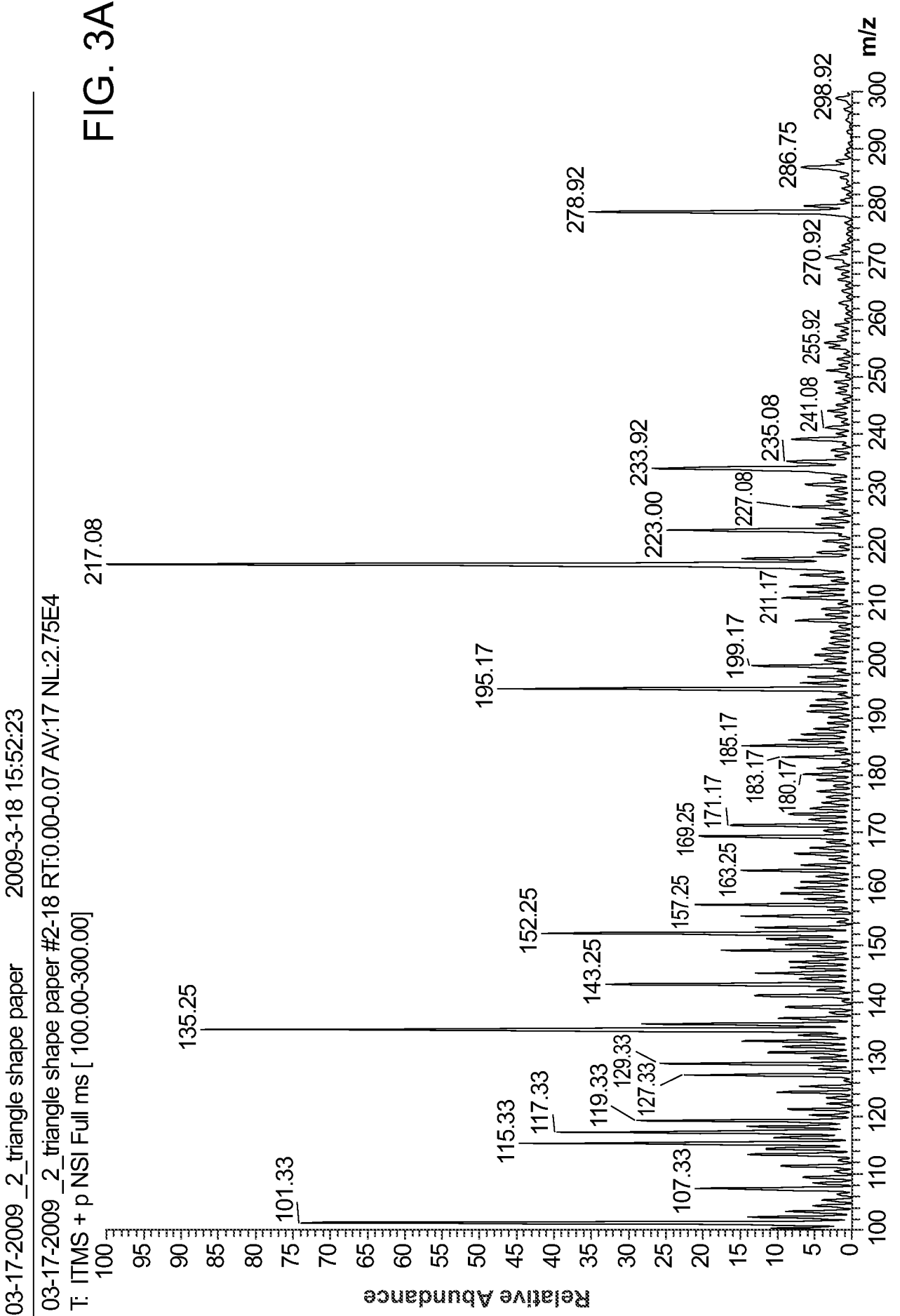
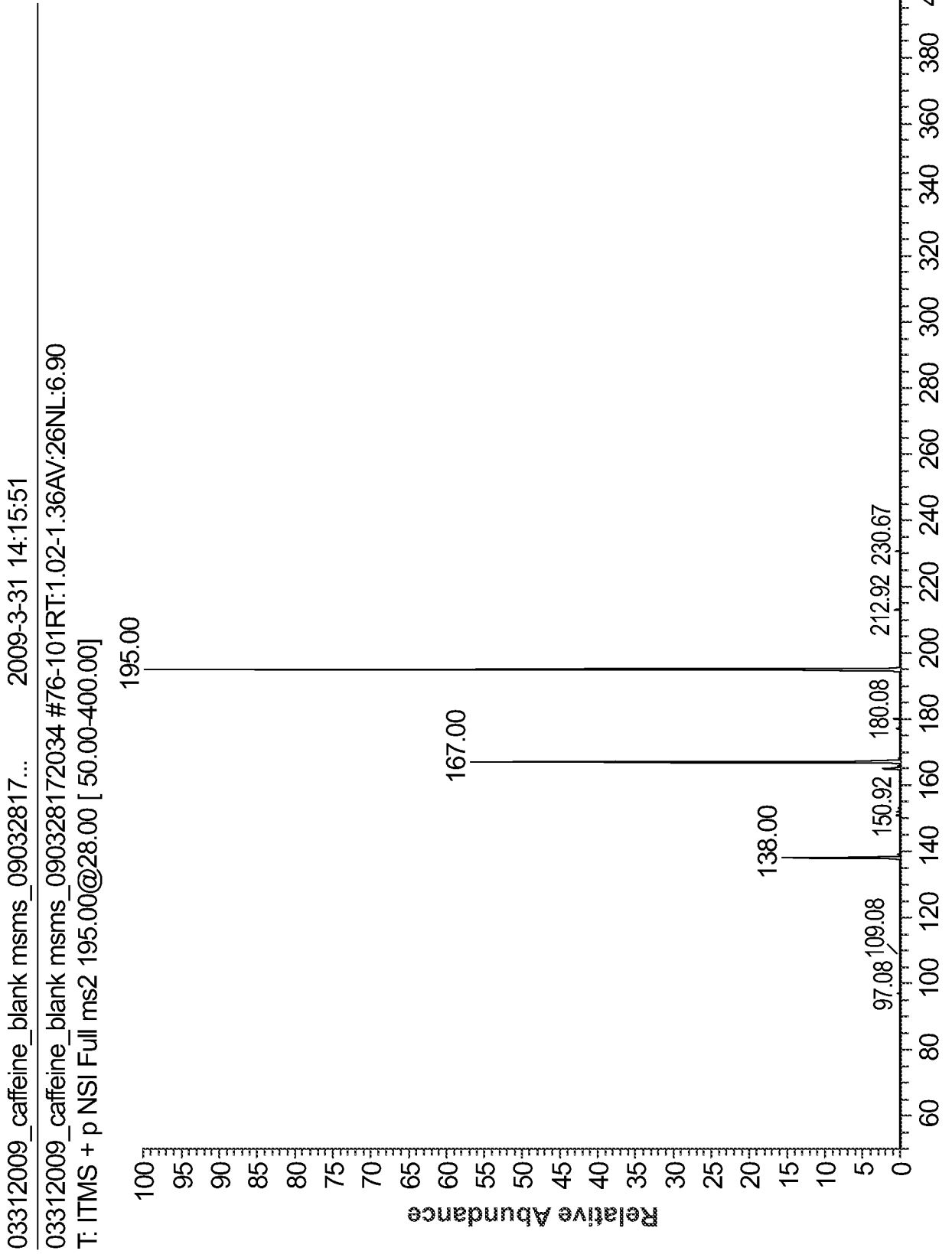
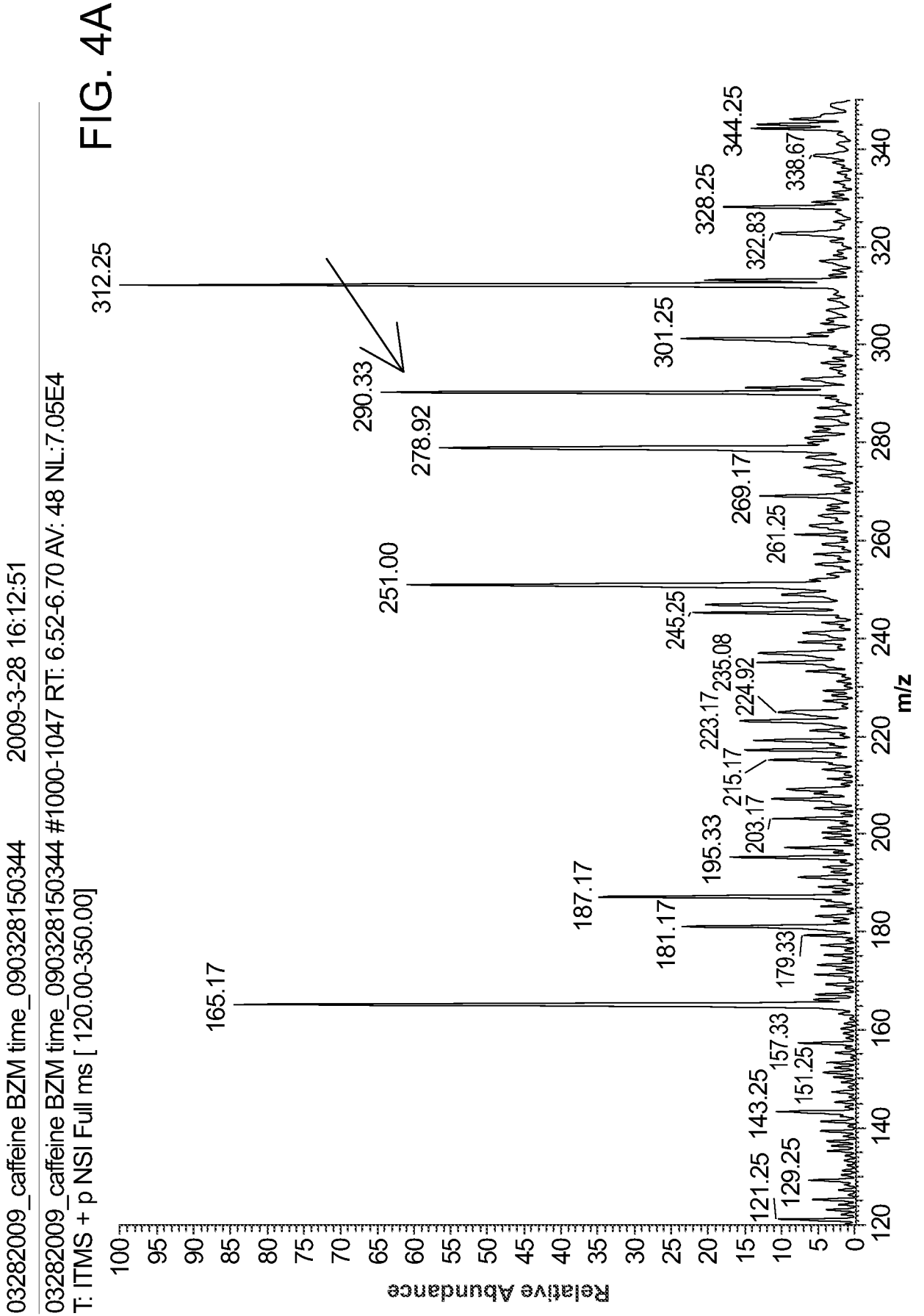
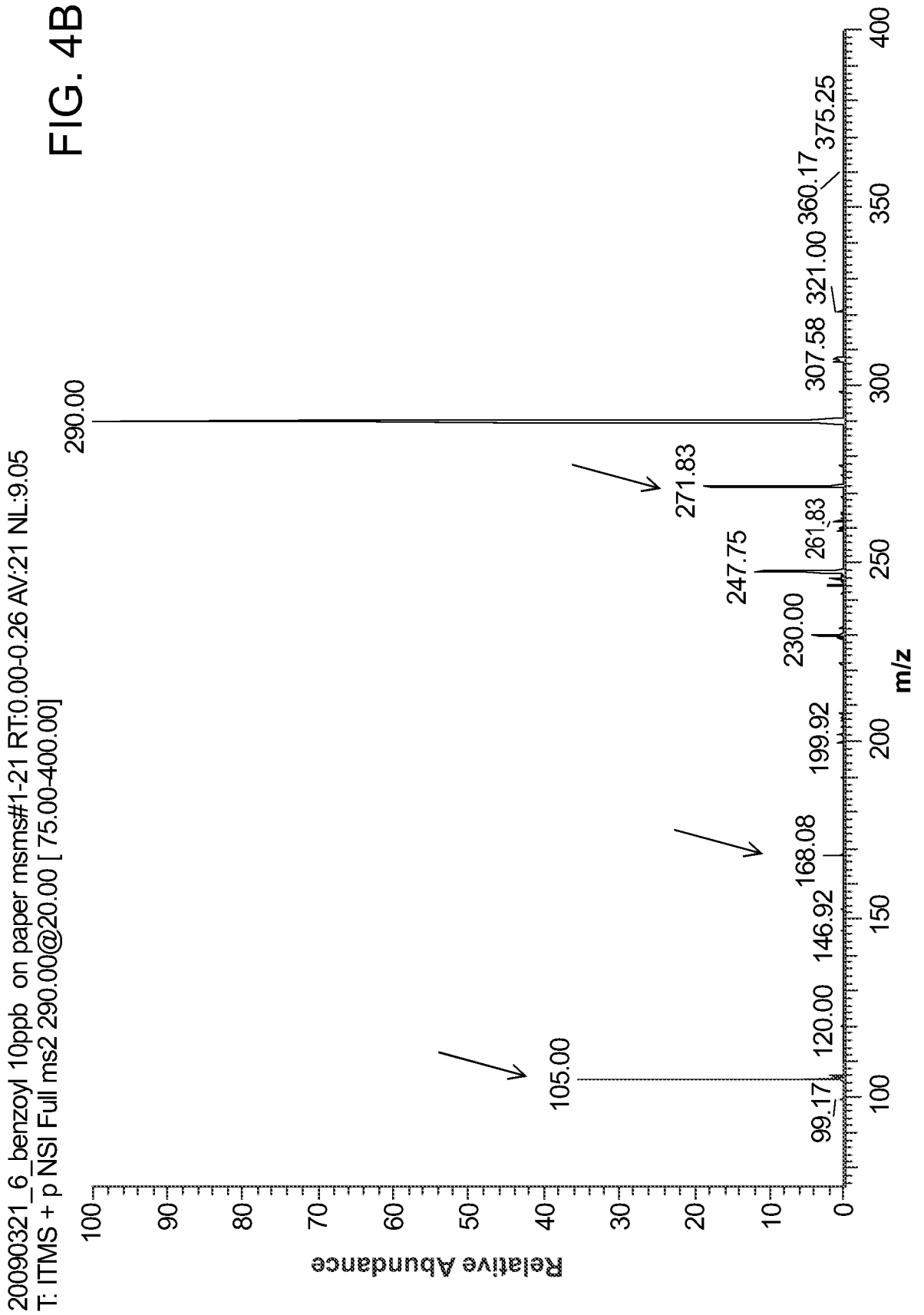

FIG. 3B







8/65

FIG. 5A

20090331_6_serine 1ppm paperESI4500V_090331195913 #29-36 RT: 0.10-0.12 AV:8 NL:1.29E5
T: ITMS + p NSI Full ms [50.00-200.00]

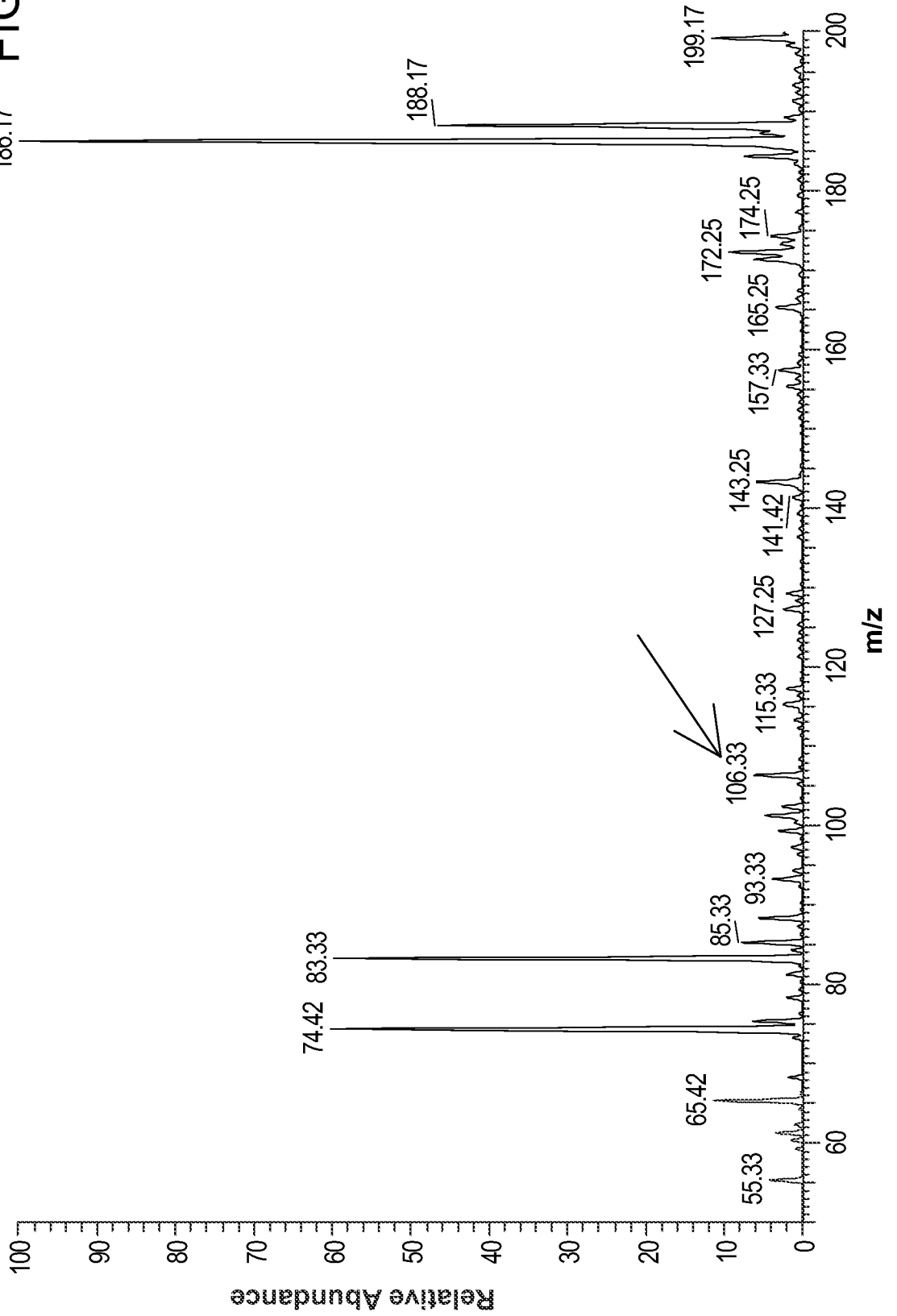

20090331_4_serine_100ppb_paperESI4500V#70-89 RT: 0.32-0.41 AV:20 NL:2.46
T: ITMS + p NSI Full ms2 106.30@23.00 [50.00-300.00]

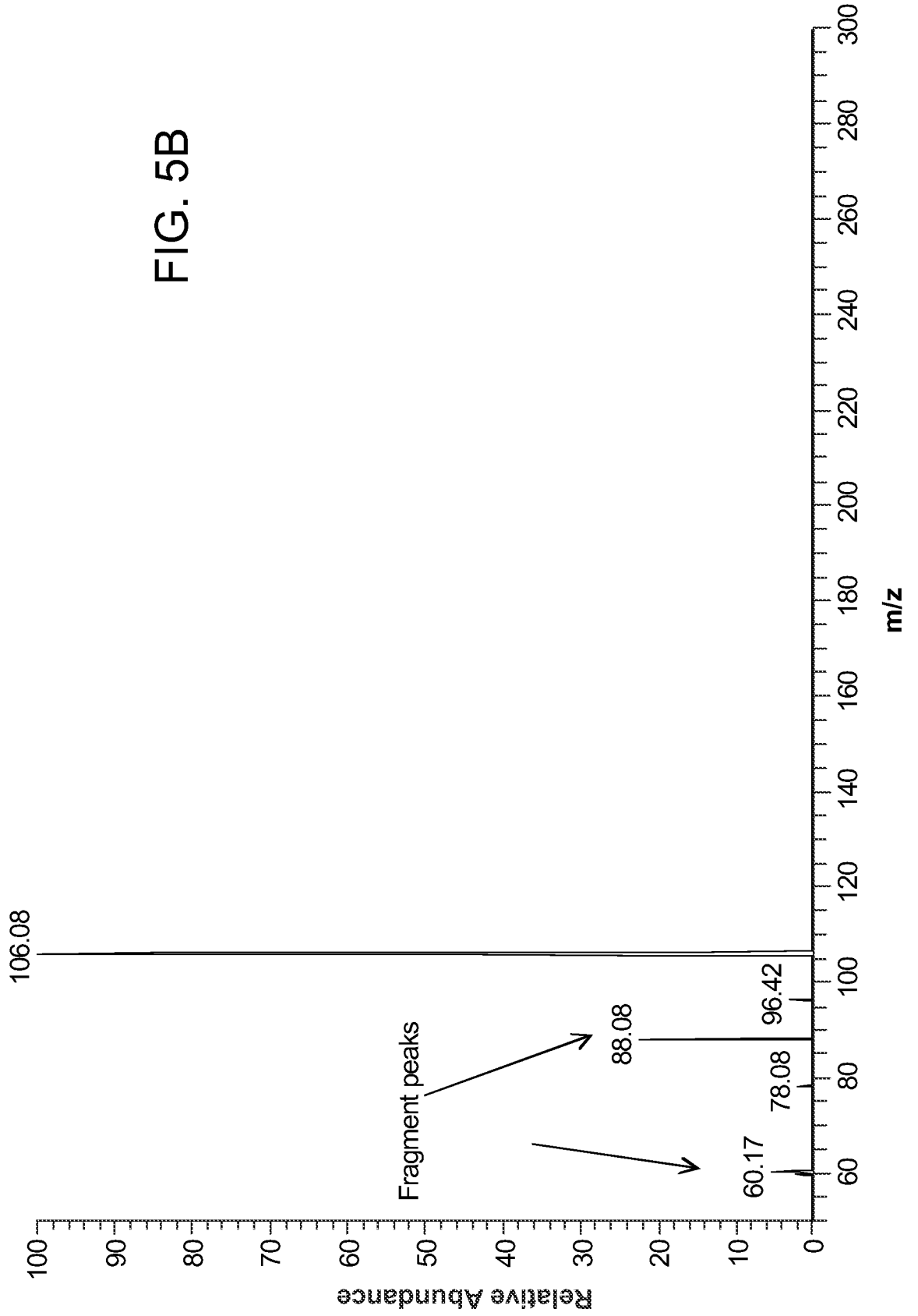

FIG. 5B

20090324 bk2-9 10ppm in solution paperESImms 3200V_090324185639ok #165-175 RT: 2.04-2.13 AV: 11 NL: 2.64E4
T: ITMS + p NSIFull ms [300.00-1200.00]

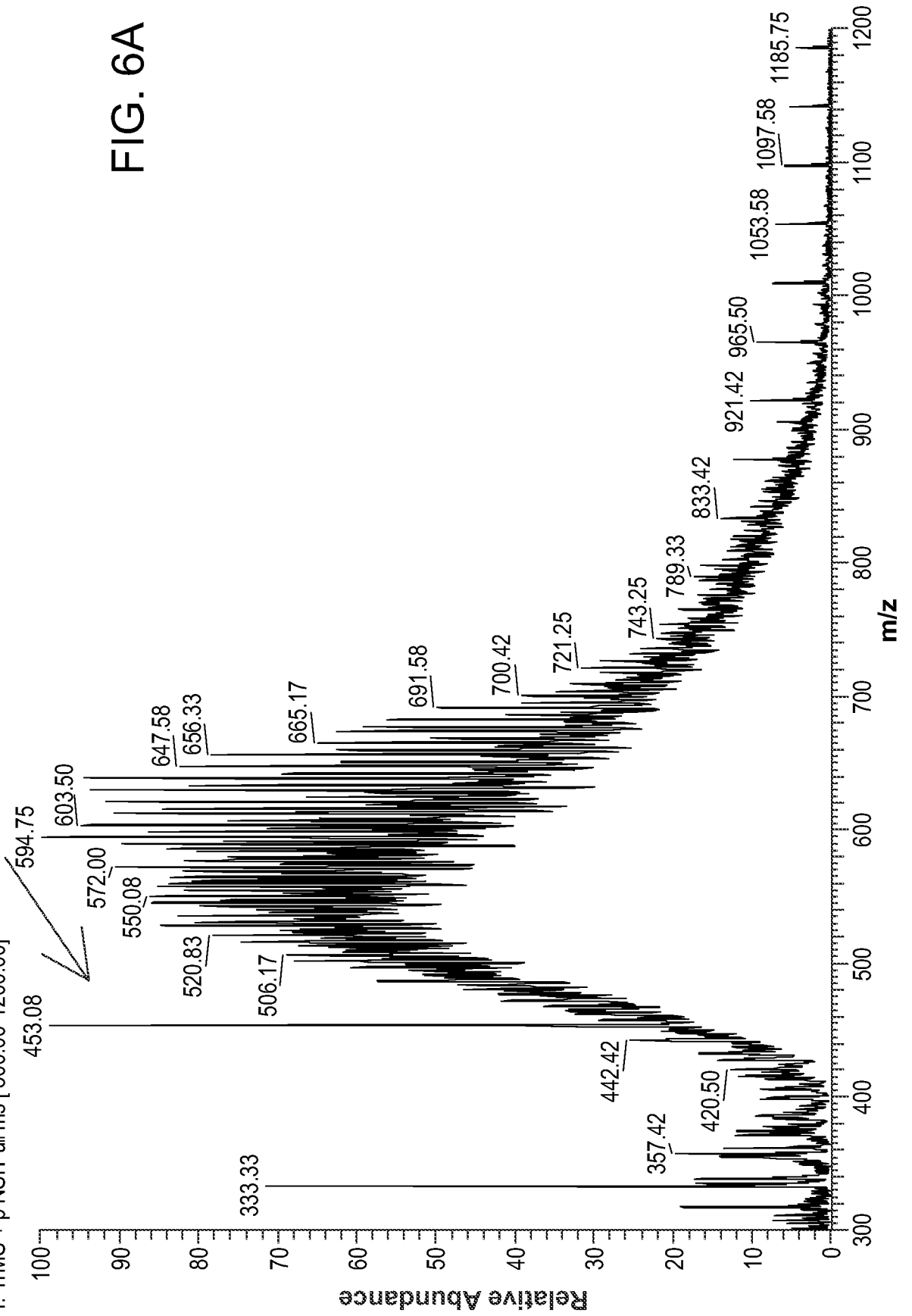
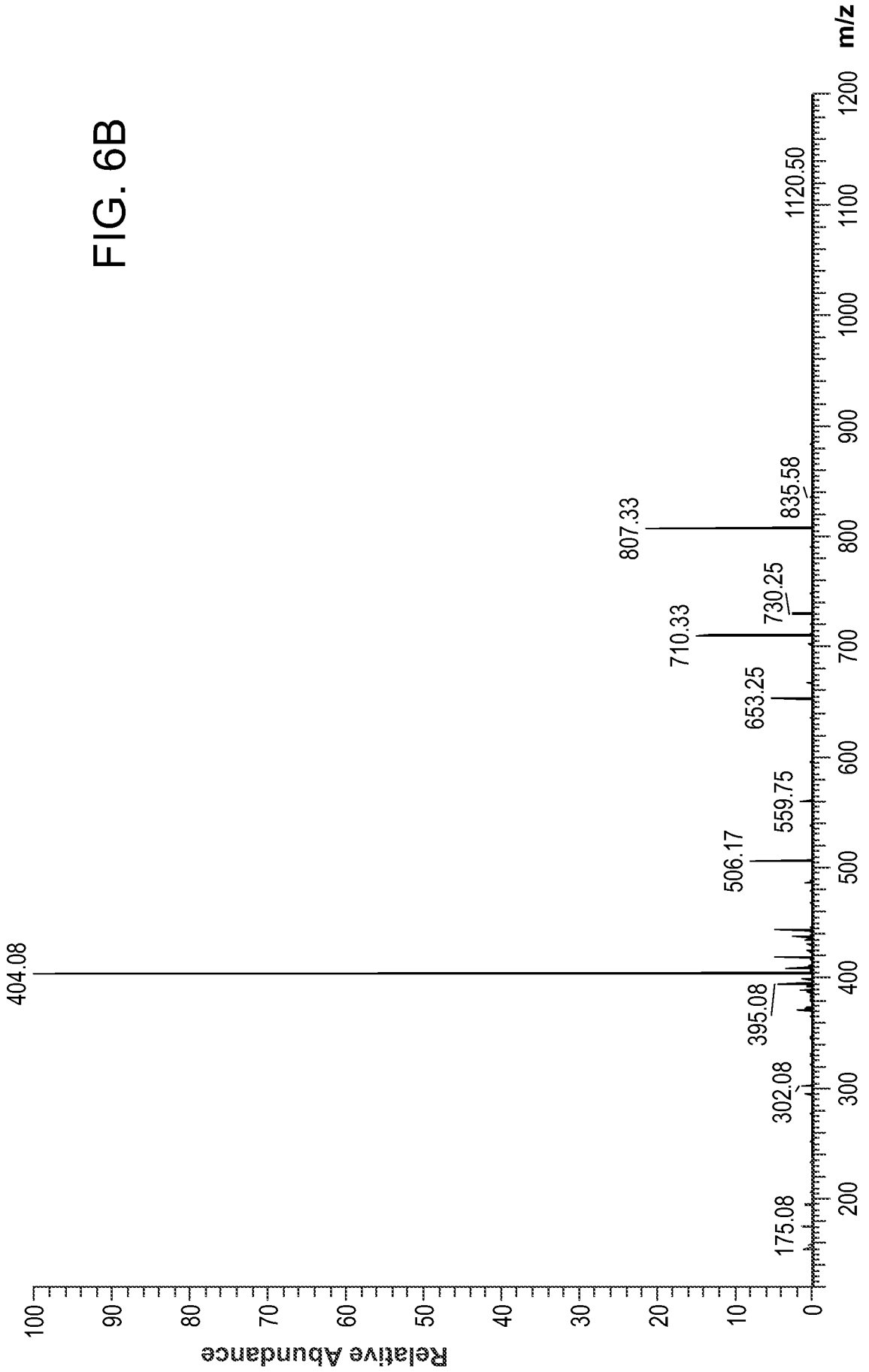

FIG. 6B

1ppm peptide paper msms ok 2.8kv #29-35 RT: 0.41-0.51 AV: 7 NL: 1.12E2
T: PTMS + p NSIFull ms2 453.00@41.00 [120.00-1200.00]



(2) 040509_heroinine blood spot 200ppb 400nl 8 ul solvent ok#36-101 RT: 0.25-0.98 AV:66 NL:2.77E-1
T: FTMS + c NSI Full ms2 370.00@25.00 [100.00-400.00]

FIG. 7A

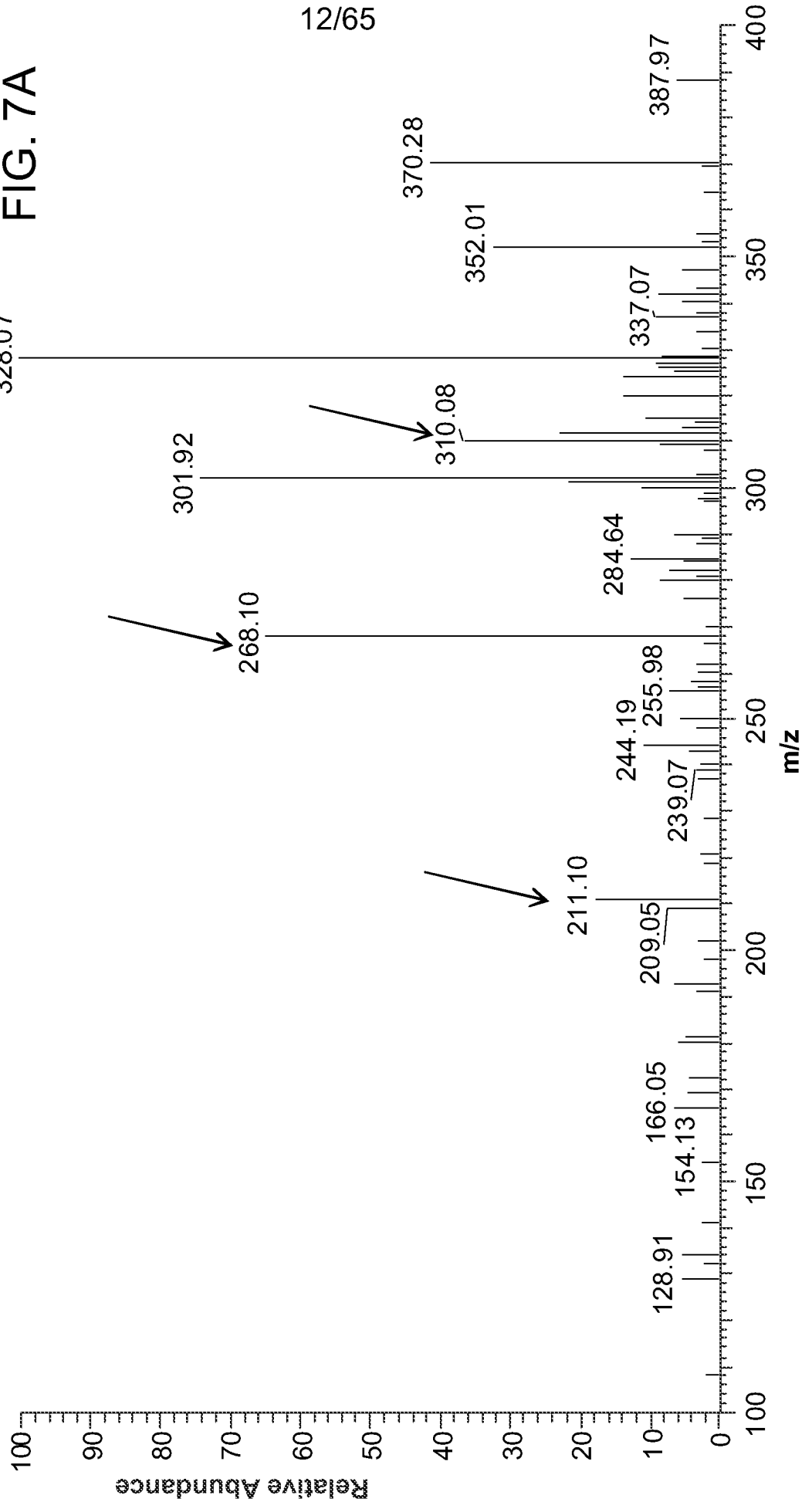

FIG. 7B

(1) 040509_heroine blood 20ppm 8 ulok #53-61 RT: 0.24-0.33 AV: 9 NL: 8.45E-2
T: ITMS + p NSI Full ms2 370.00@25.00 [100.00-400.00]

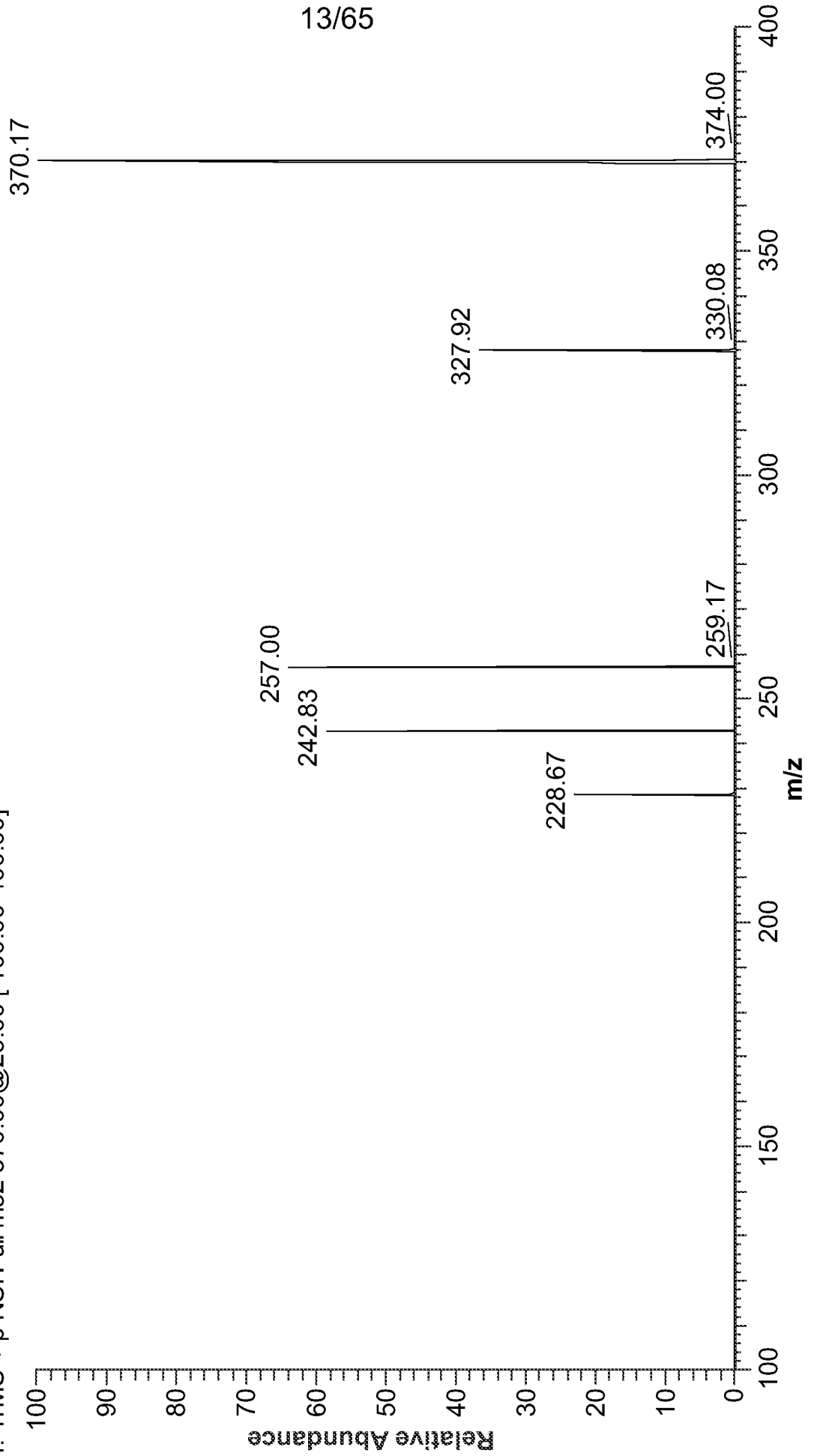

FIG. 8A

20090321_11_100ppb heroin 400nl spot with 10ul solution #1-20 RT: 0.00-0.25 AV: 20 NL: 3.19E1
T: ITMS + p NSI Full ms2 370.00@20.00 [100.00-400.00]

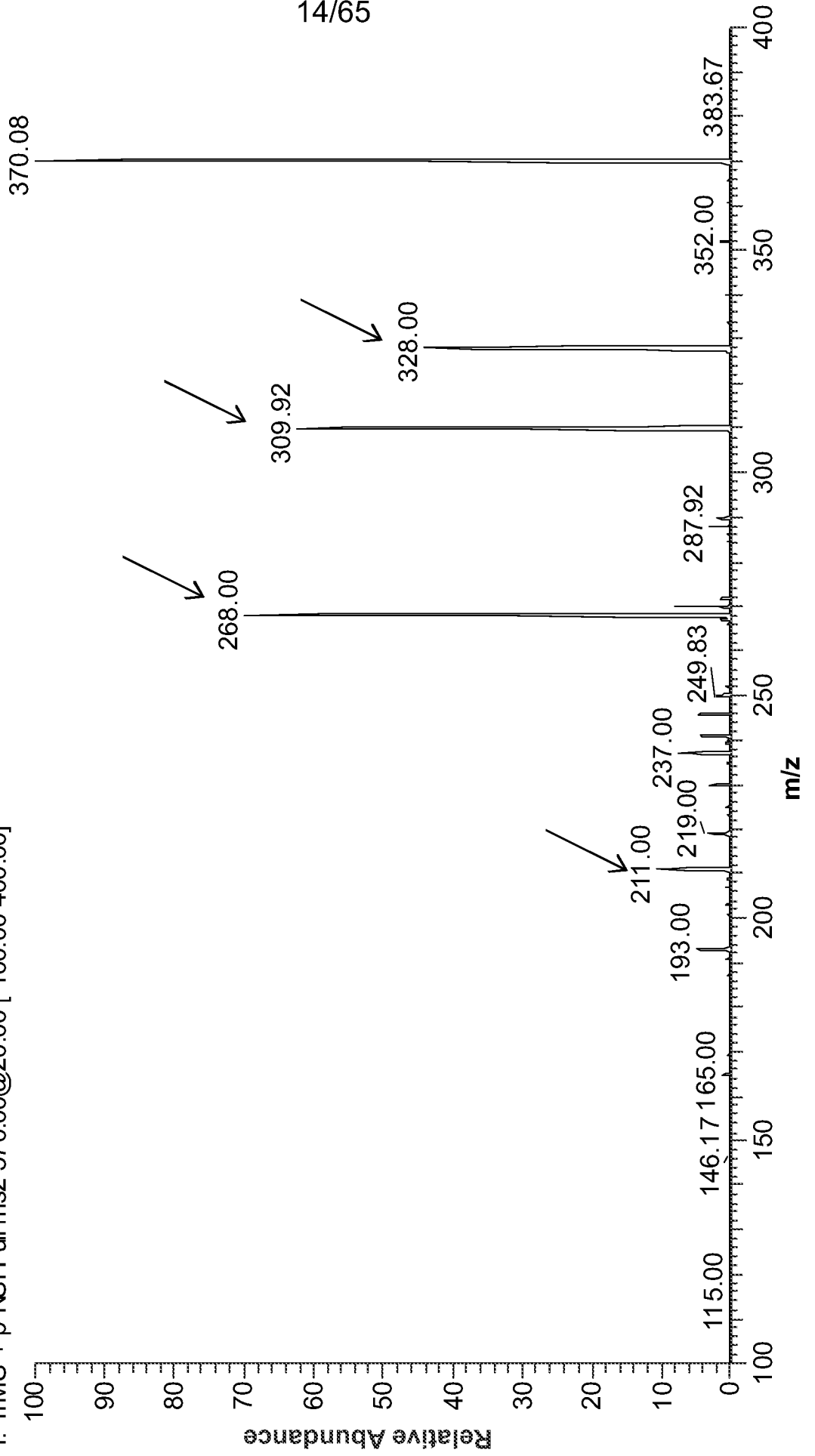

FIG. 8B

20090321_10_100ppb heroin in urine msms #1-20 RT: 0.00-0.25 AV: 20 NL: 1.87E-1
T: ITMS + p NSI Full ms2 370.00@20.00 [100.00-400.00]

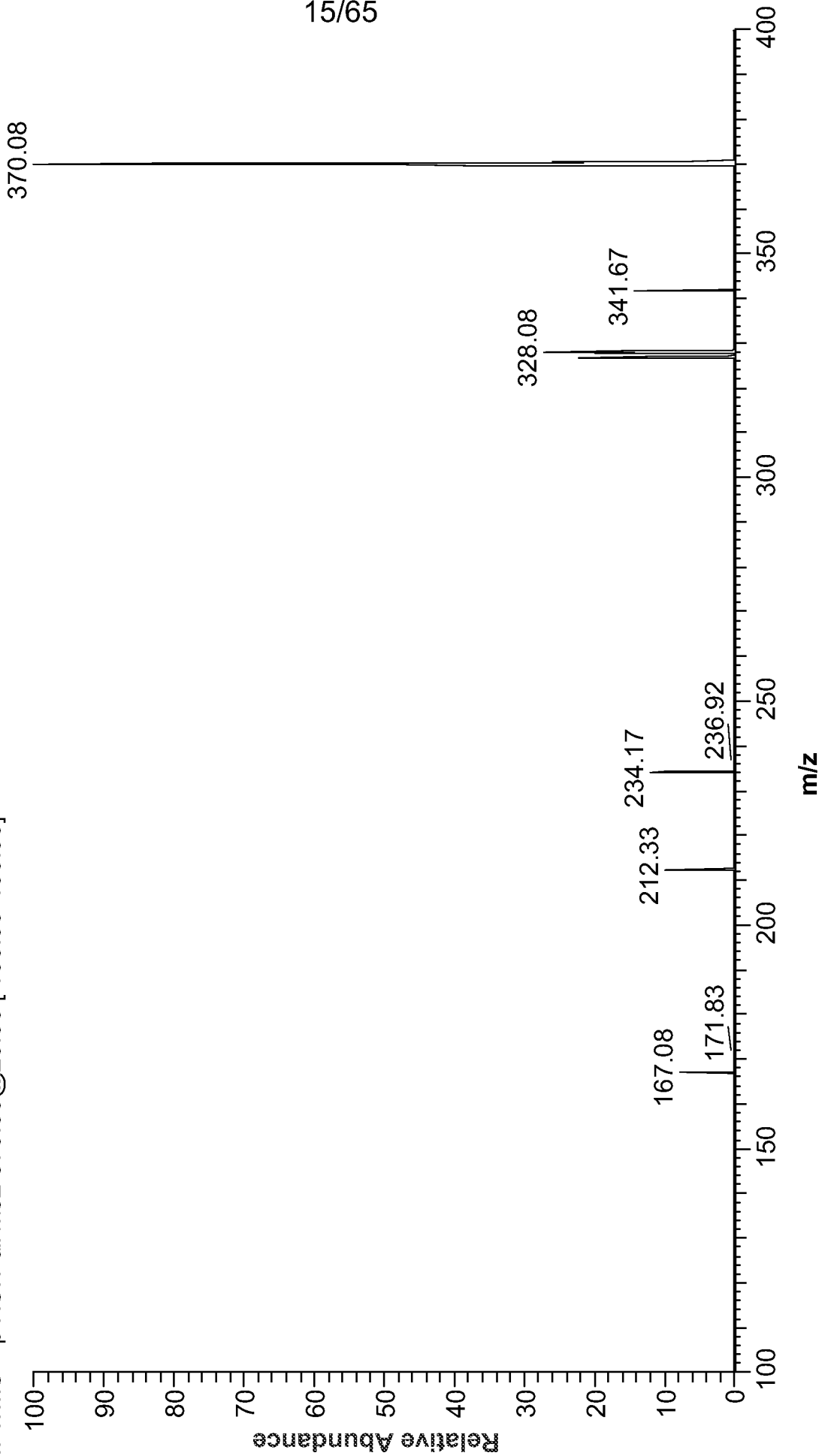
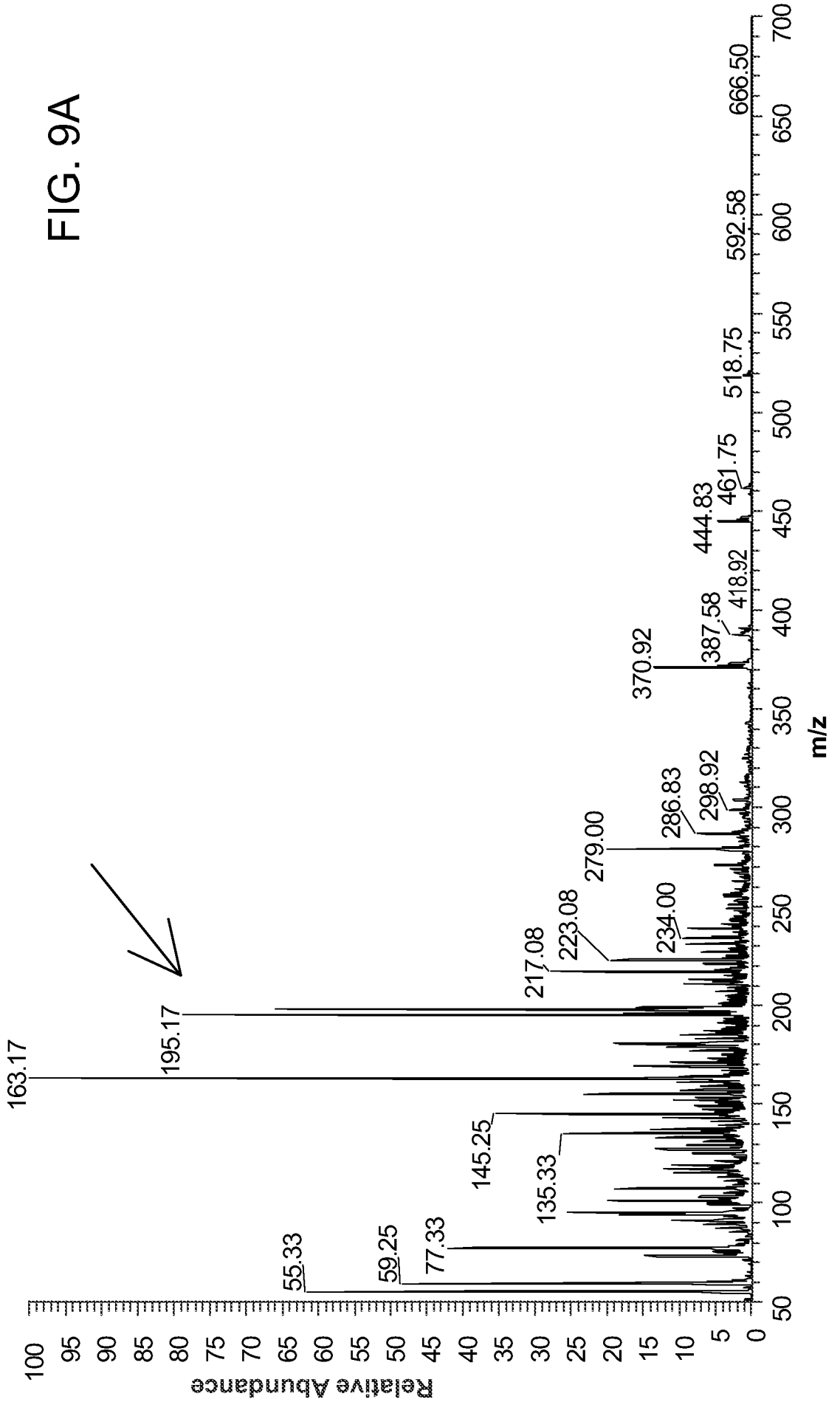
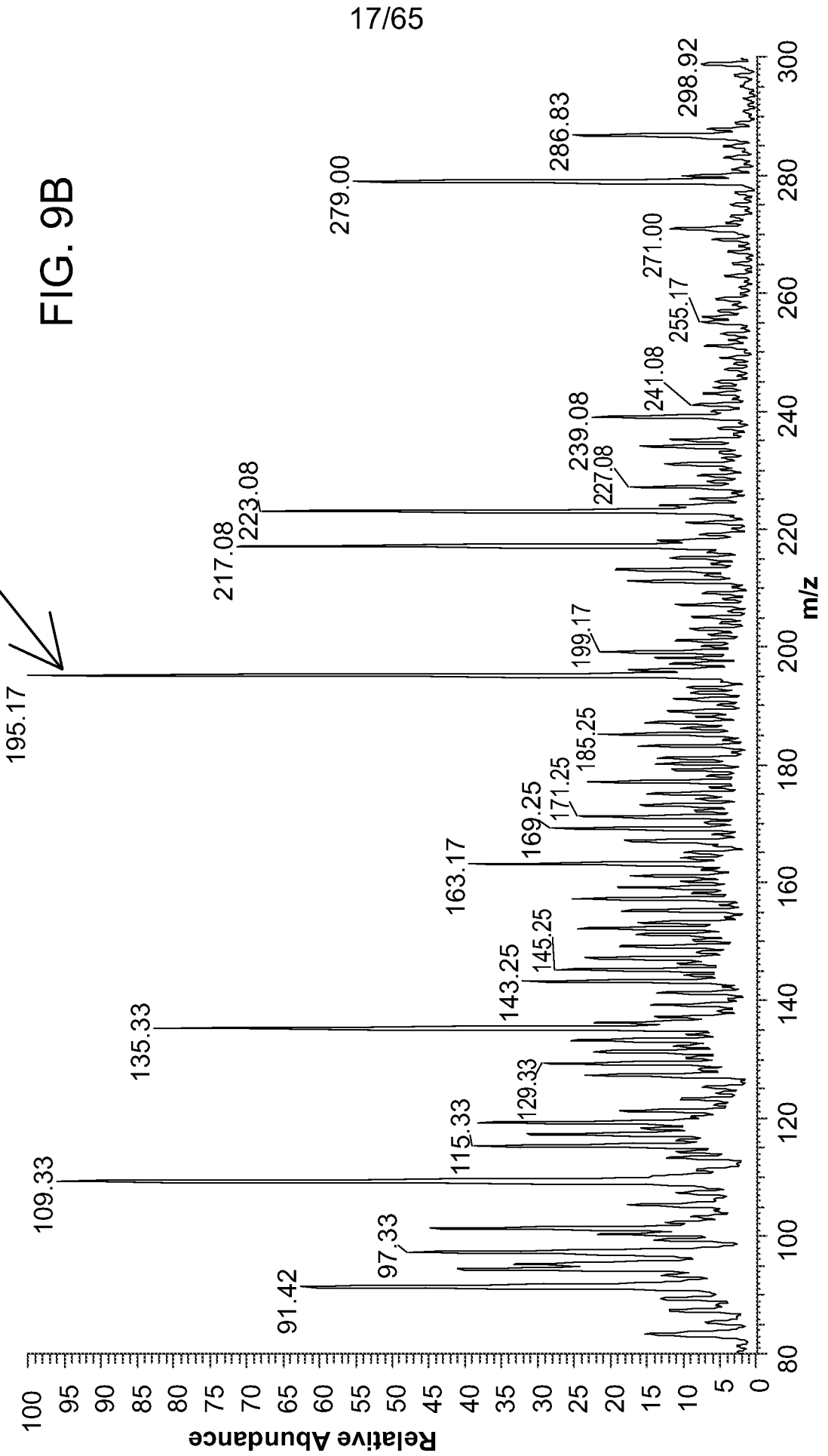

FIG. 9A

3_15 pepsi sample #1-20 RT: 0.00-0.12 AV:20 NL:7.41E3
T: ITMS + p NSI Full ms [50.00-700.00]



filter paper swap caffe bag#1-20RT:0.00-0.10 AV:20NL:3.33E3
T: ITMS + p NSI Full ms [80.00-300.00]



17/65

FIG. 10A

3_15 Jiang's urine with caffeine_090315163358 #1-20RT:0.00-0.17 AV:20NL:1.48E3
T: ITMS + p NSI Full ms [50.00-400.00]

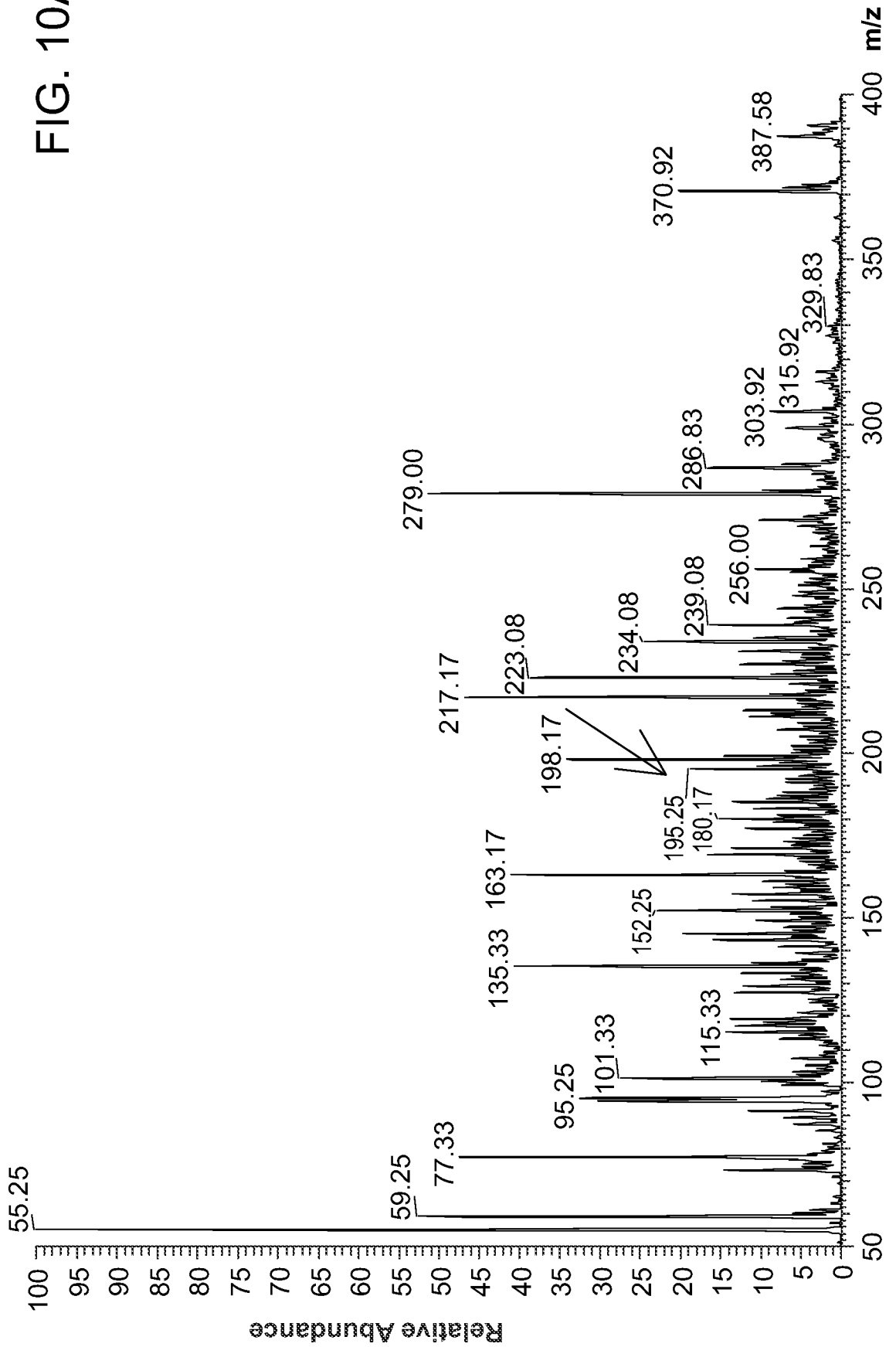

3_15 He's urine without caffeine_090315163358 #1-20 RT: 0.00-0.09 AV:20 NL:1.76E4
T: ITMS + p NSI Full ms [50.00-400.00]

FIG. 10B

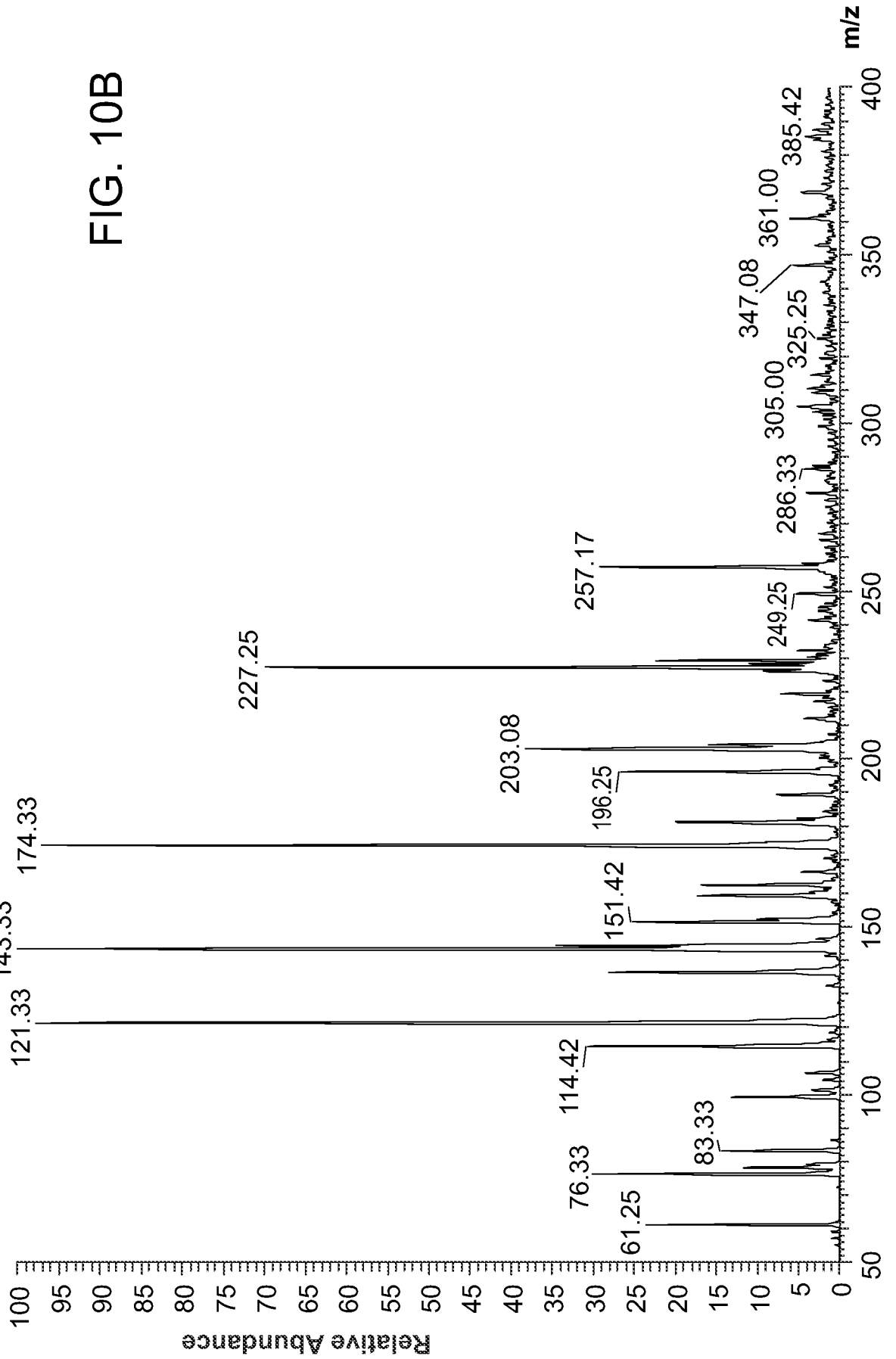

20090324 bk2-9 10ppm in solution paperESImsms 3200V_090324185639ok #165-175 RT: 2.04-2.13 AV: 11 NL: 2.64E4
T: ITMS + p NSI Full ms [300.00-1200.00]

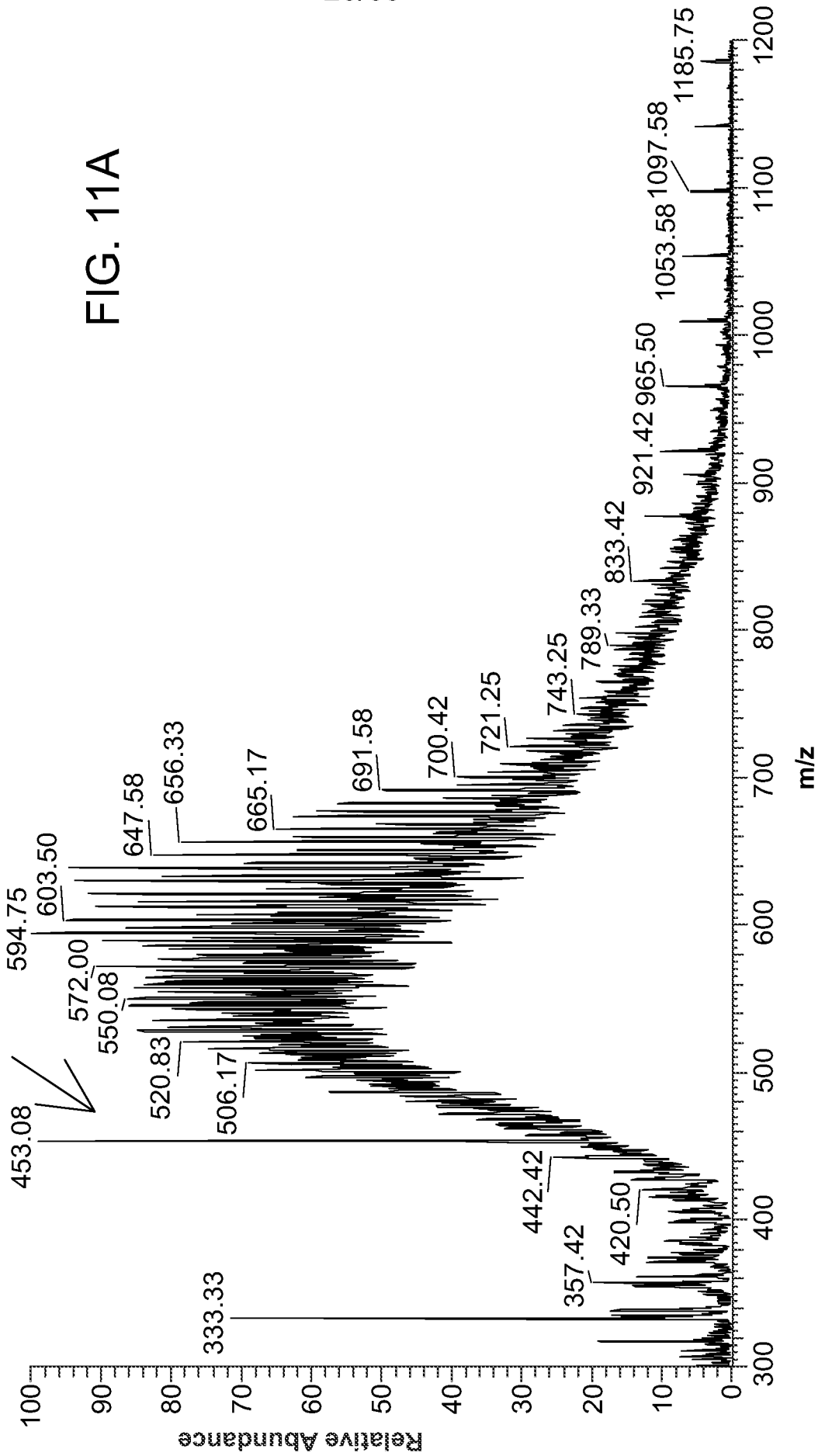

03312009_peptide_100ppm yellow filetr_090331183121 #153-173 RT: 0.30-0.34 AV: 21 NL: 6.57E3
T: ITMS + p NSI Full ms [300.00-1000.00]

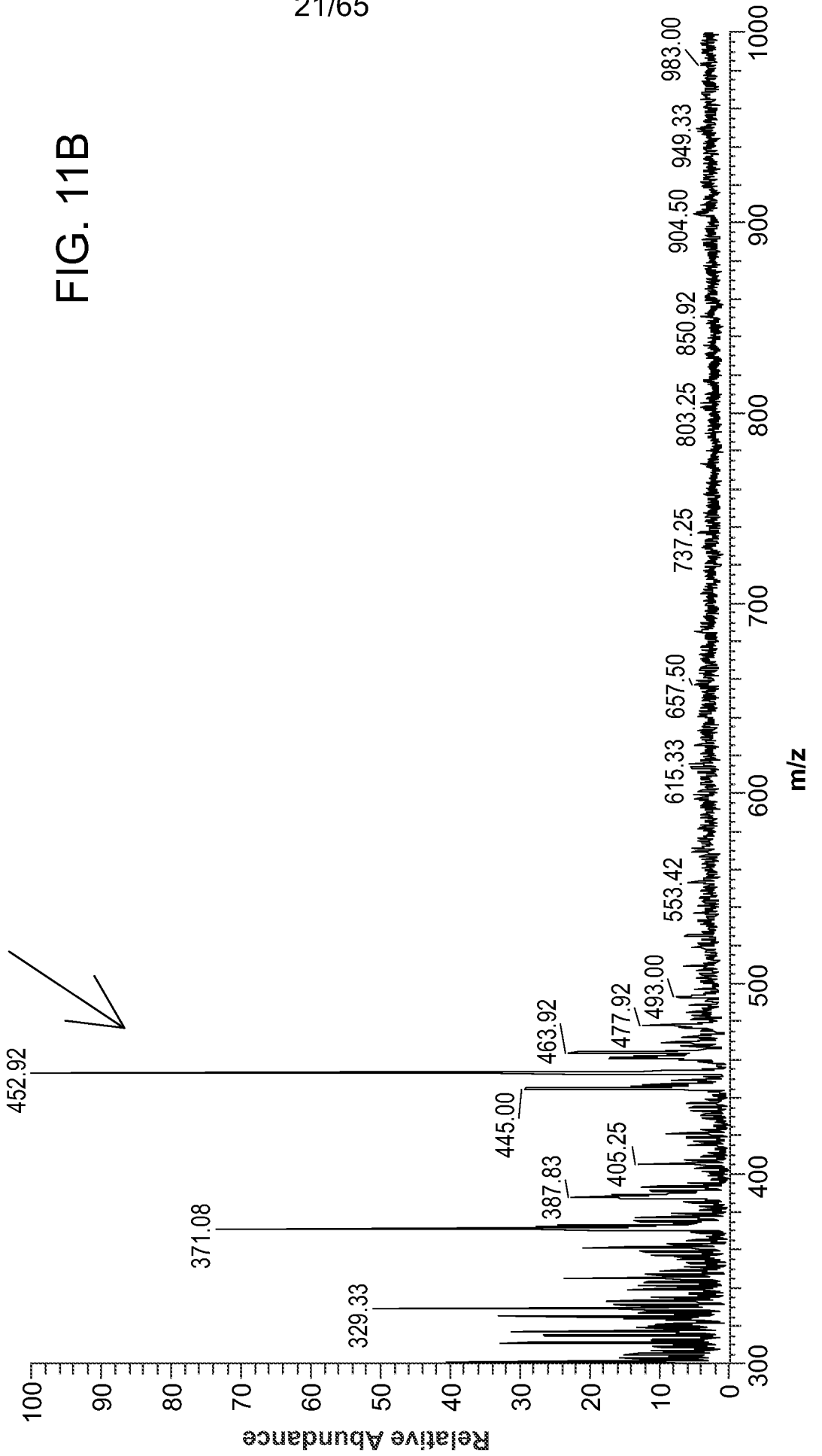

F:\????\...leaf2 4 _090404171049 2009-4-4 17:22:01

leaf2 4_090404171049 #538 RT: 0.02-0.22 AV: 34 NL: 1.20E4

T:ITMS + p NSI Full ms [100.00-500.00]

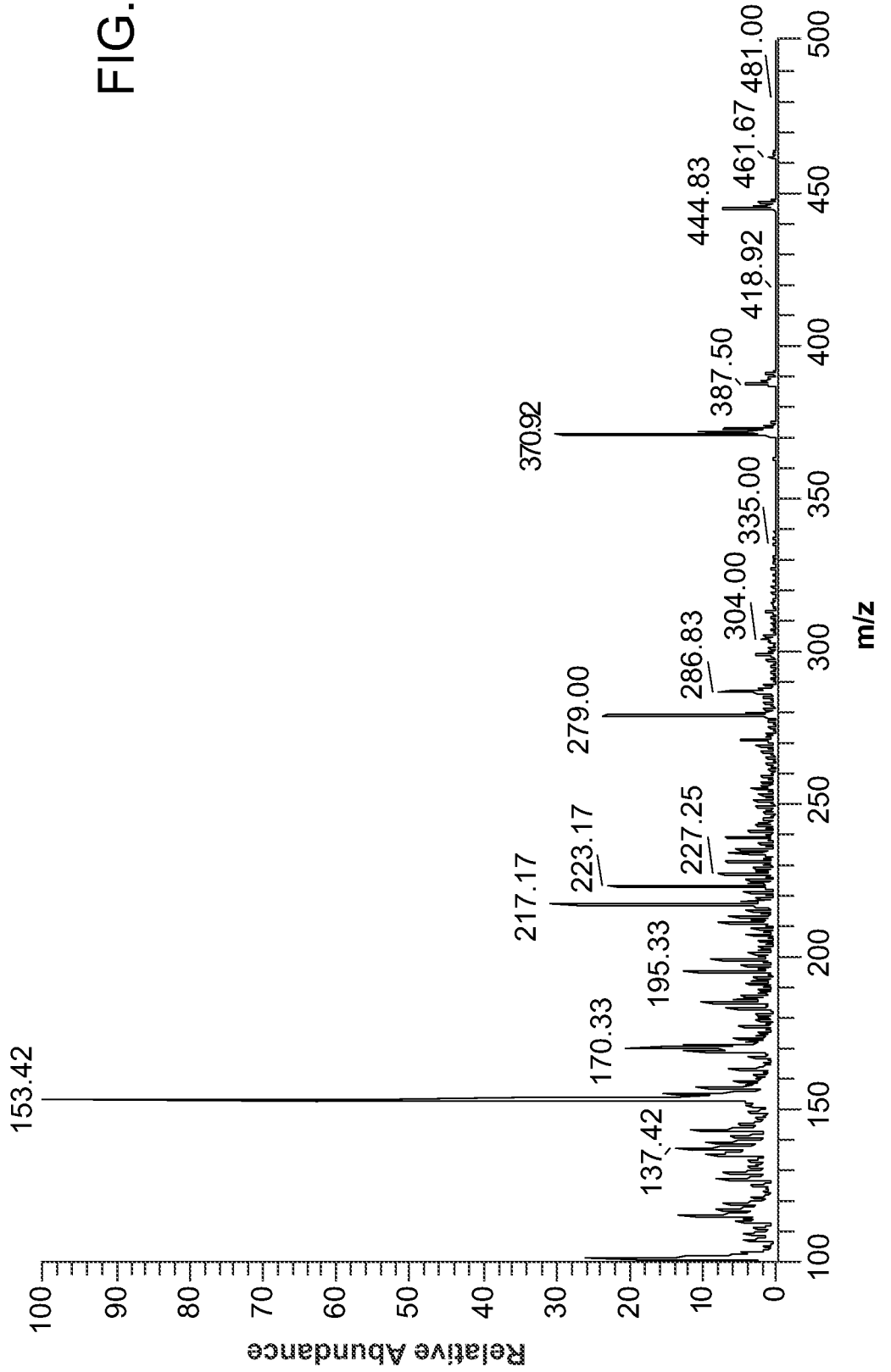
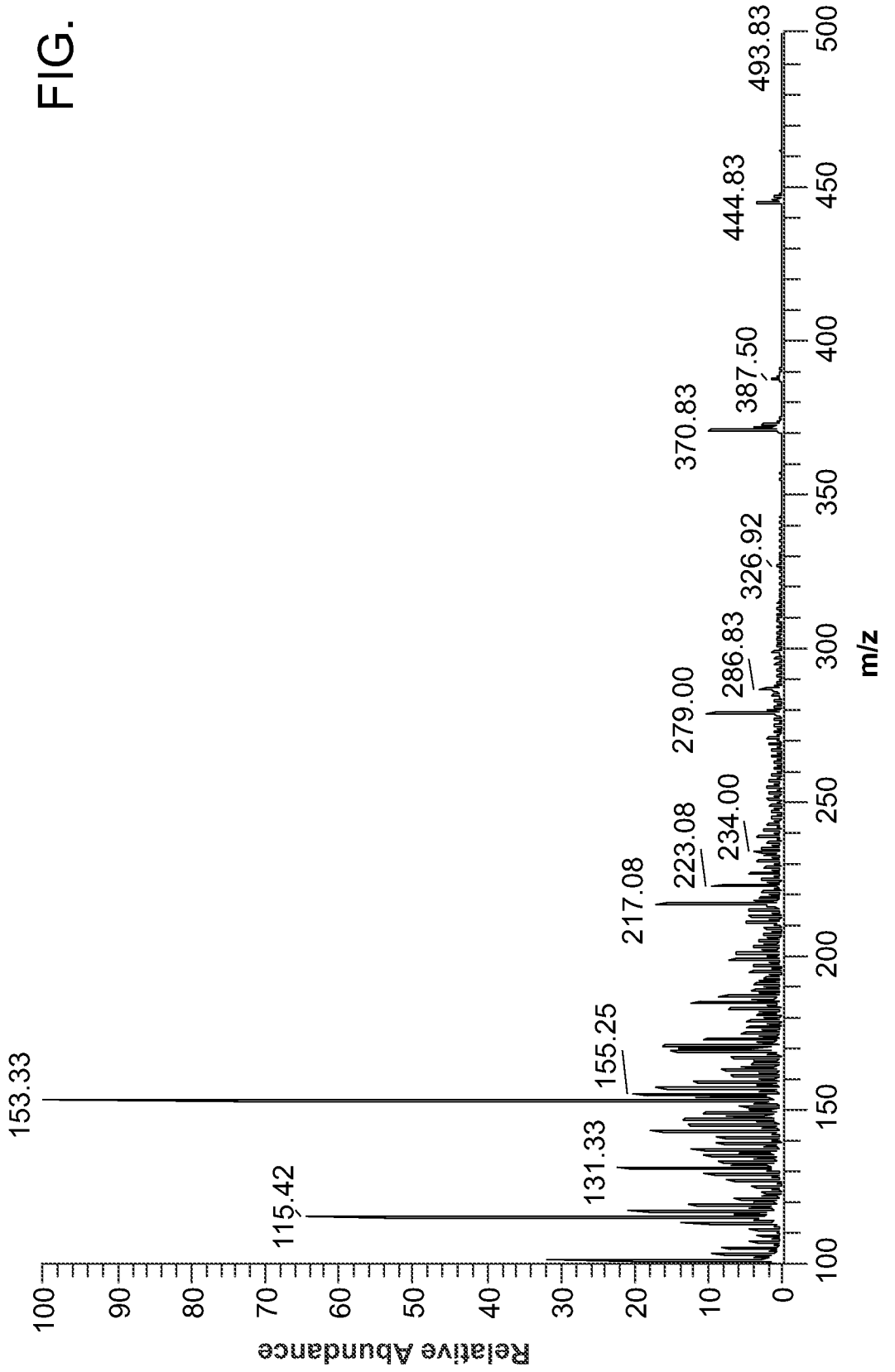

FIG. 12A

F:\?????\leaf6kV_09 0404171049 2009-4-4 17:17:57

leaf6kV_090404171049 #2-17 RT: 0.01-0.08 AV: 16 NL:2.45E4

T: ITMS + p NSI Full ms [100.00-500.00]



20090404_JJ_green onion_090402194656 2009-4-4 14:29:37

20090404_JJ_green onion_090402194656 #1-17 RT: 0.00-0.11 AV: 17 NL: 3.59E3

T: ITMS + p NSI Full ms [100.00-500.00]

FIG. 12C

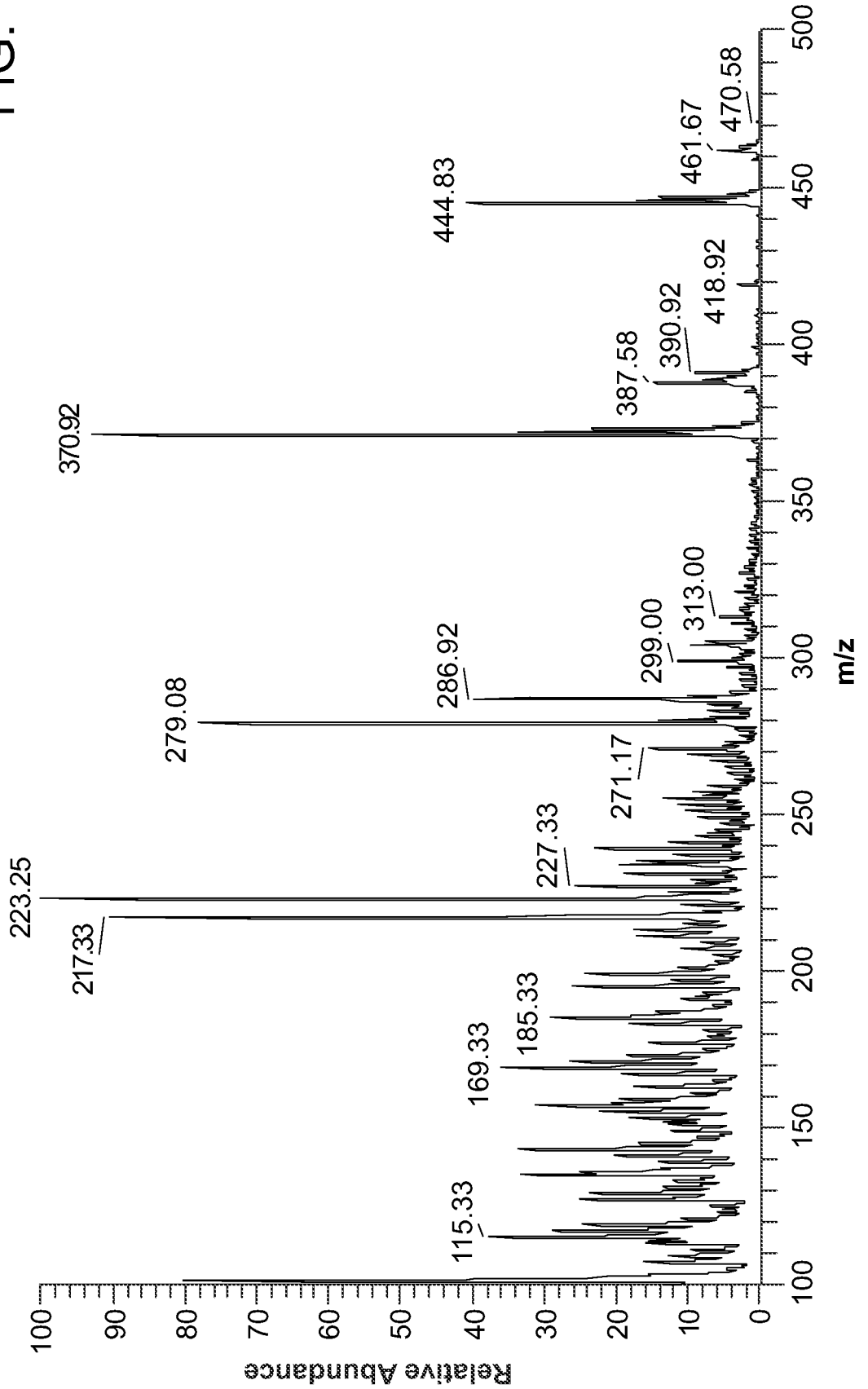

FIG. 12D

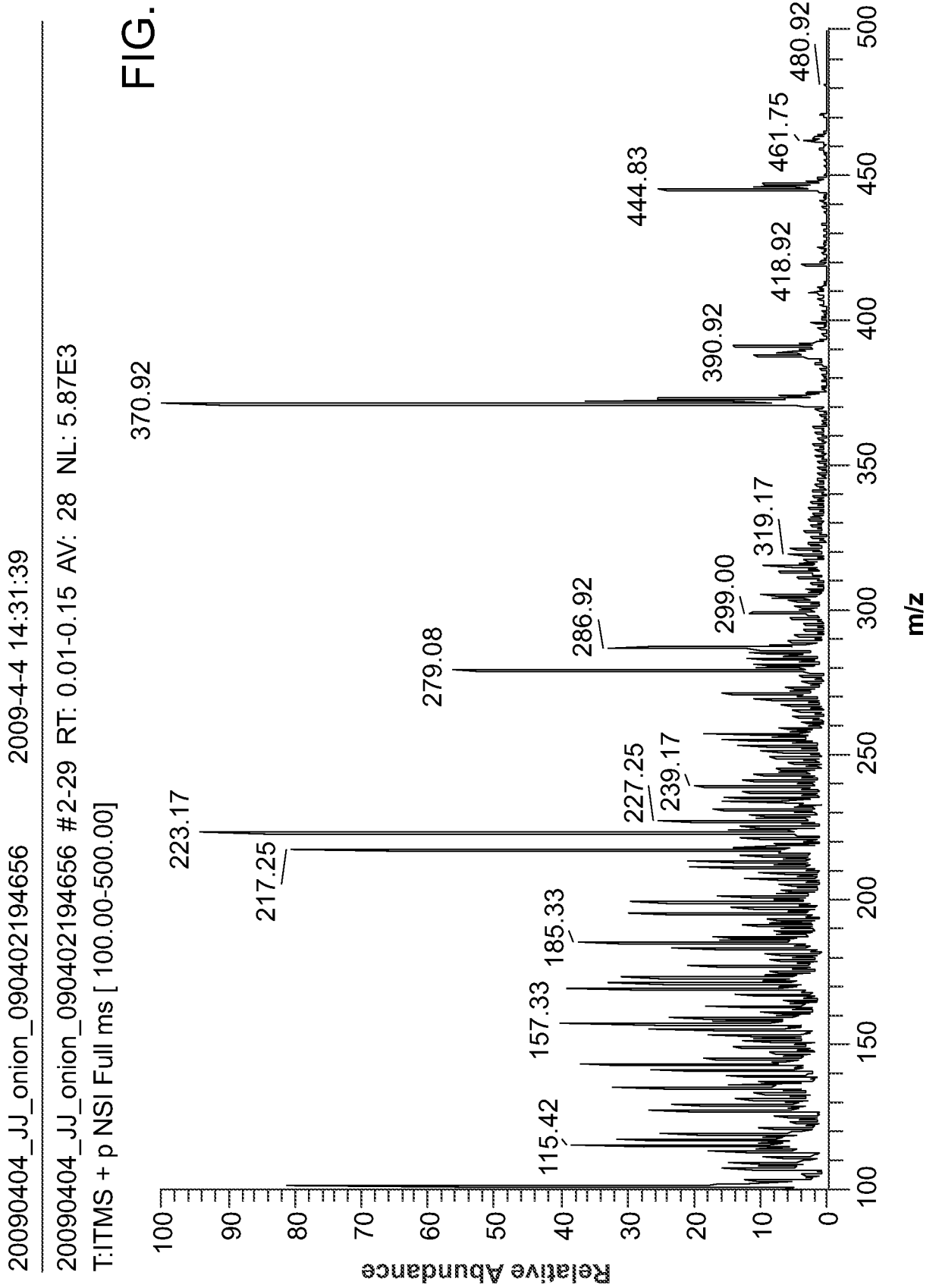

FIG. 13A

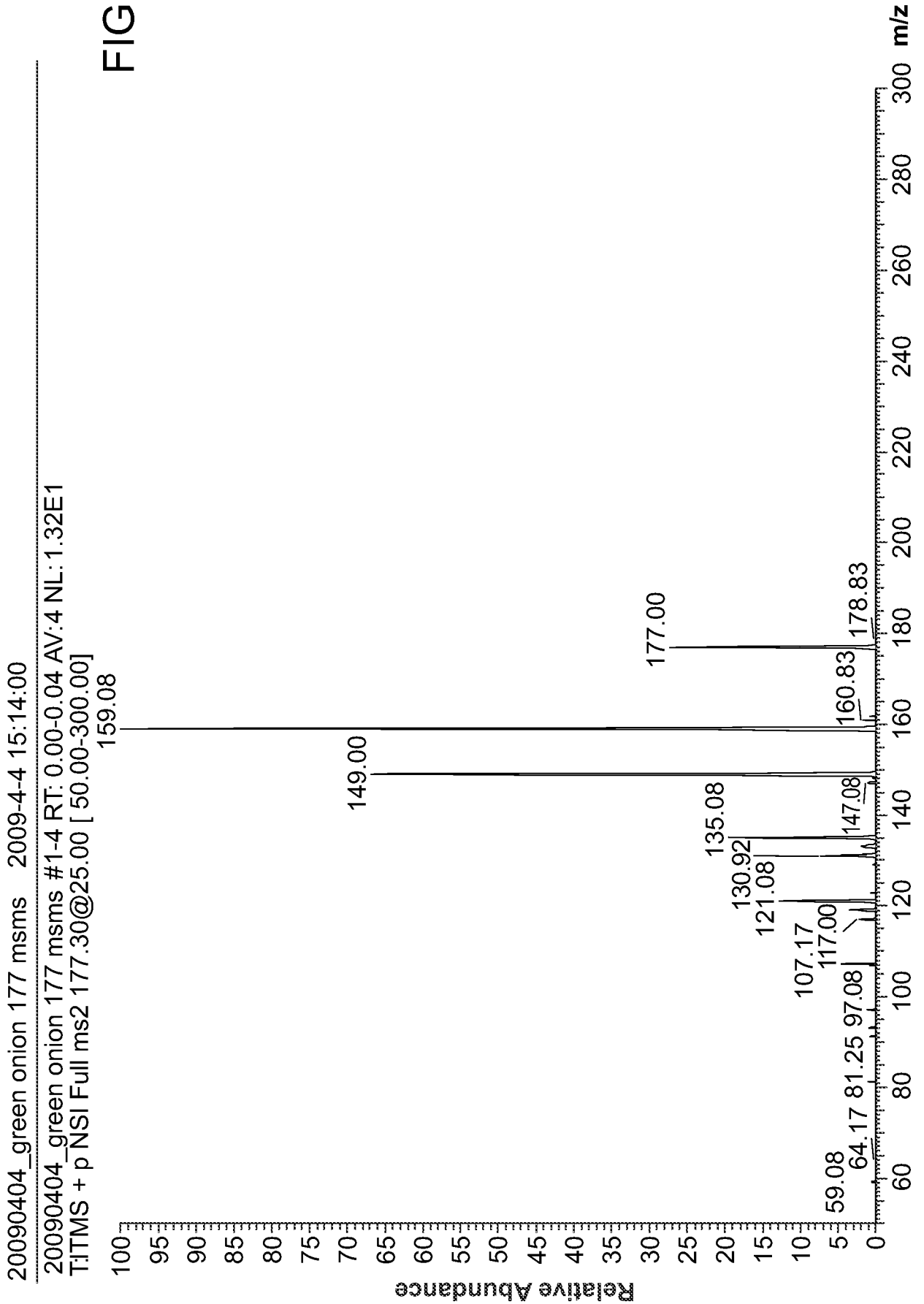

FIG. 13B

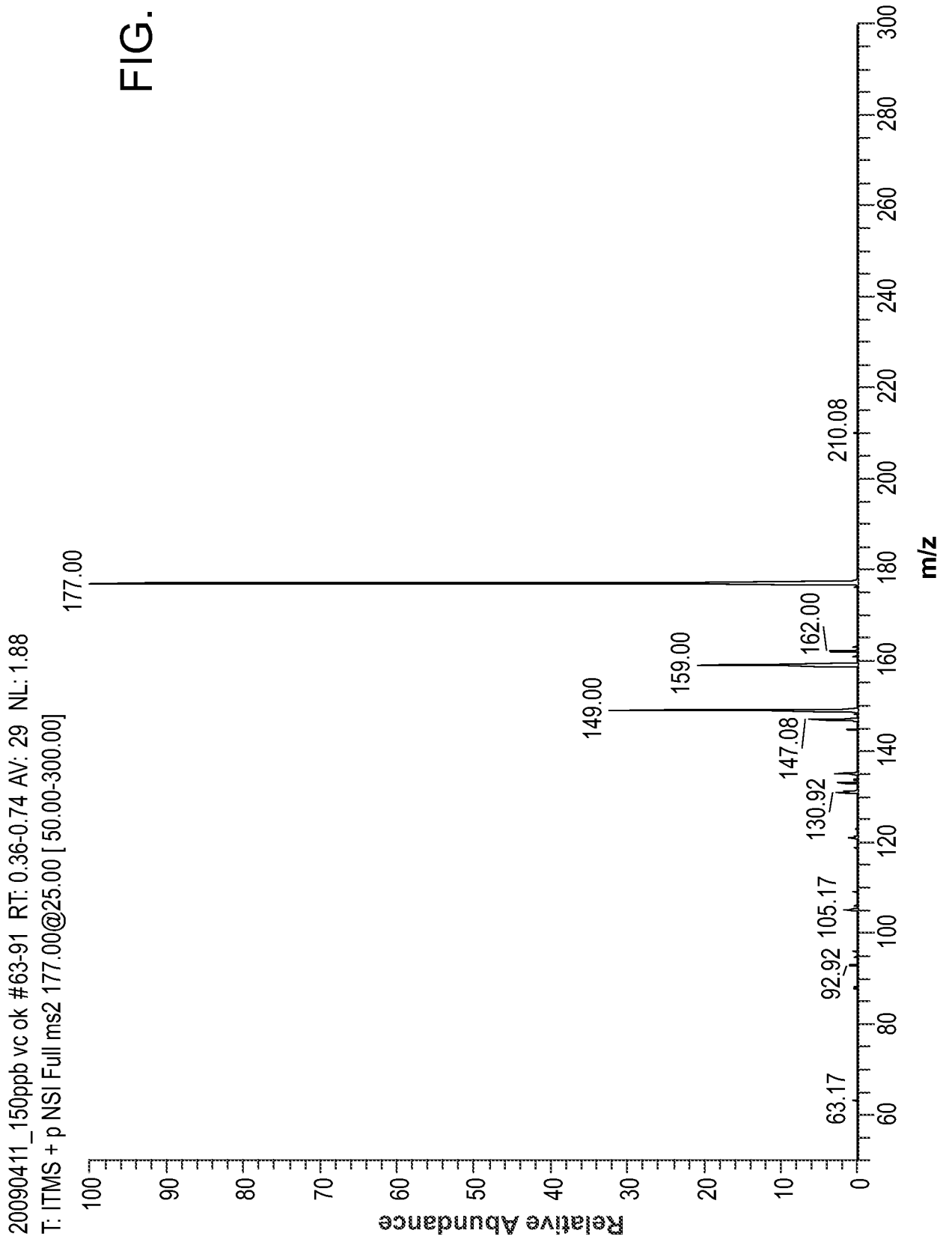

FIG. 14A

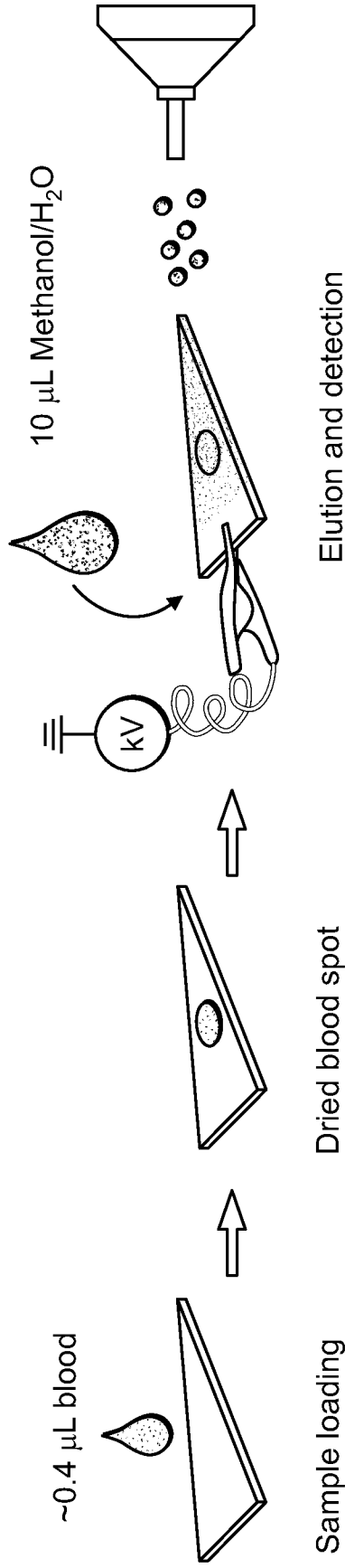

FIG. 14B

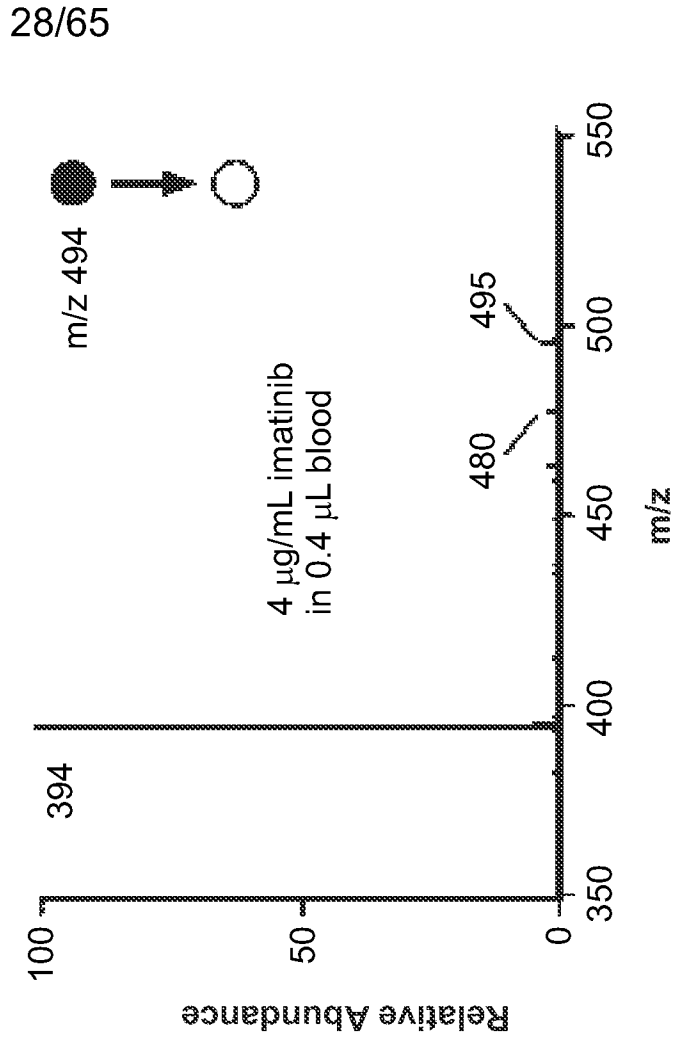
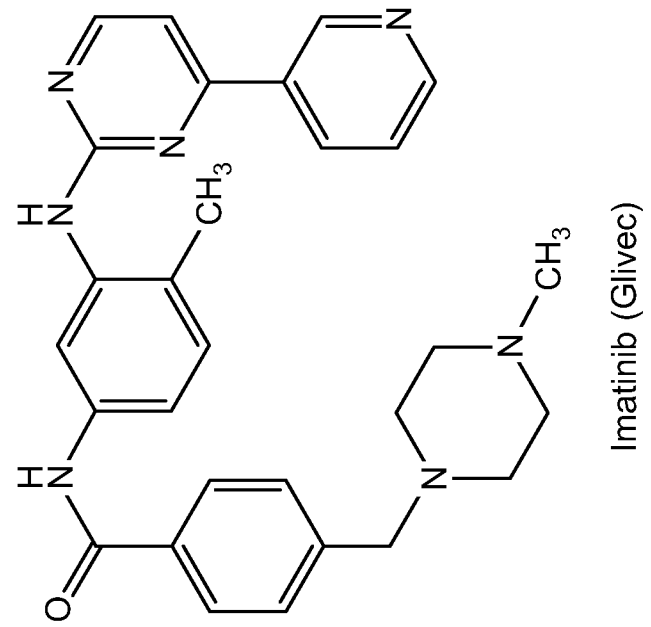
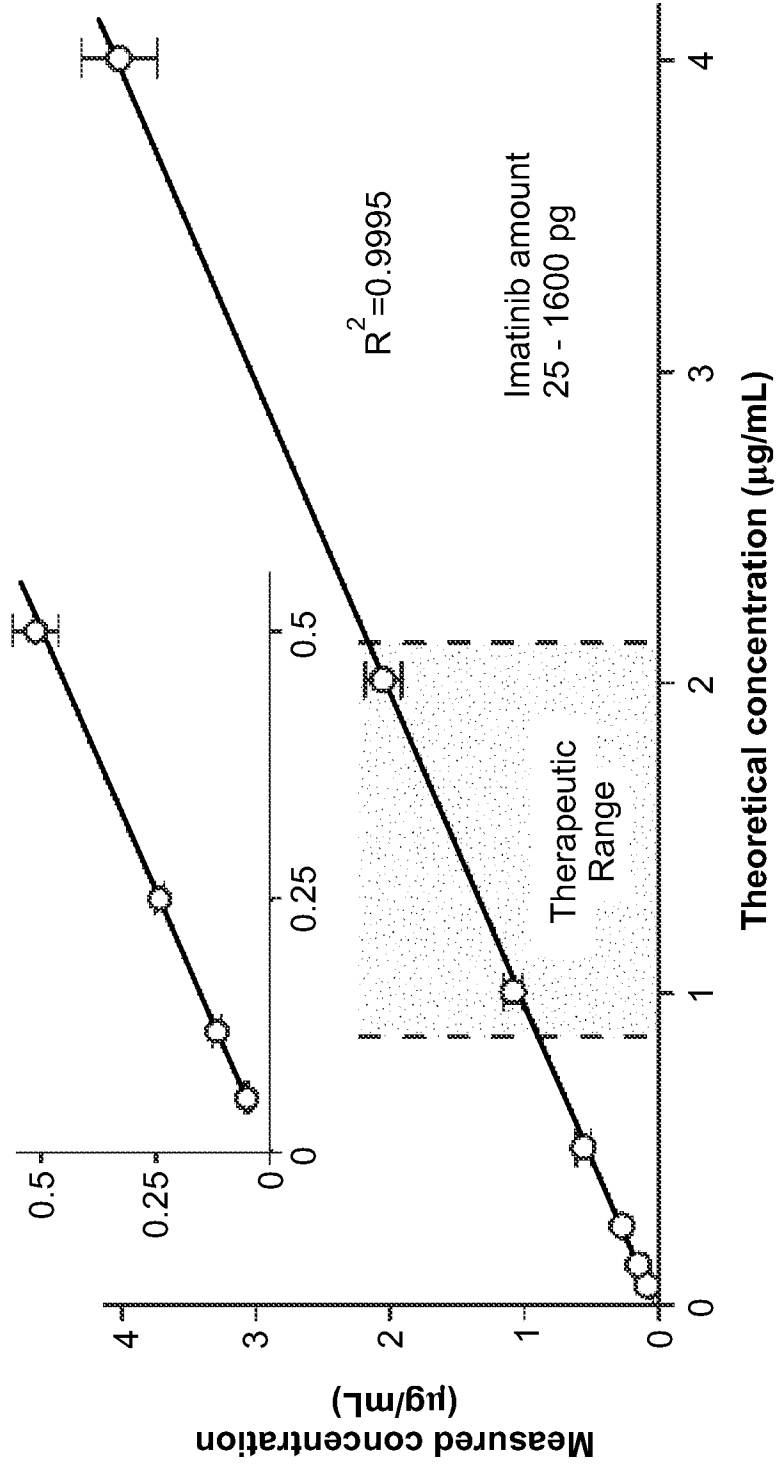

FIG. 14C



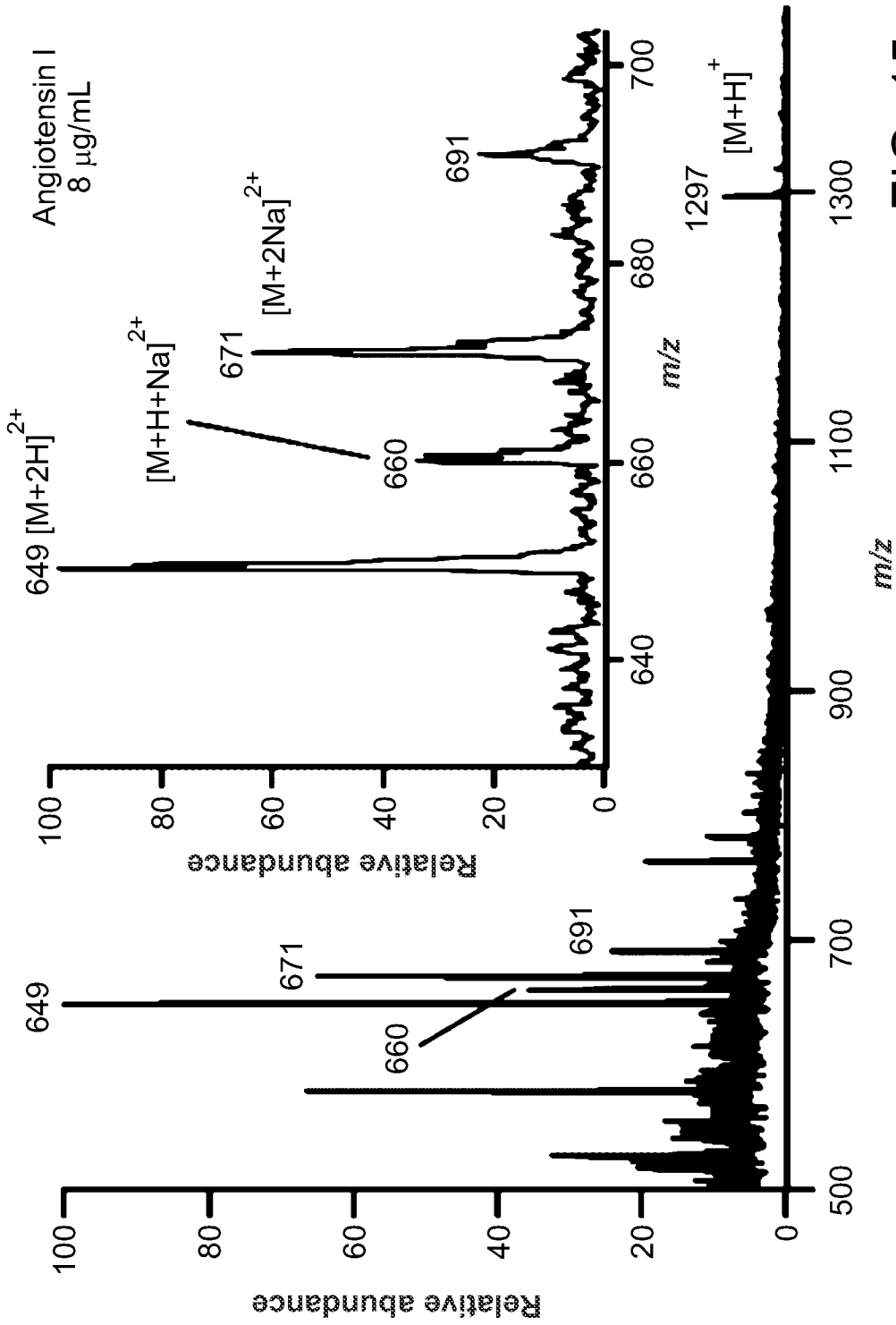

FIG. 15

31/65

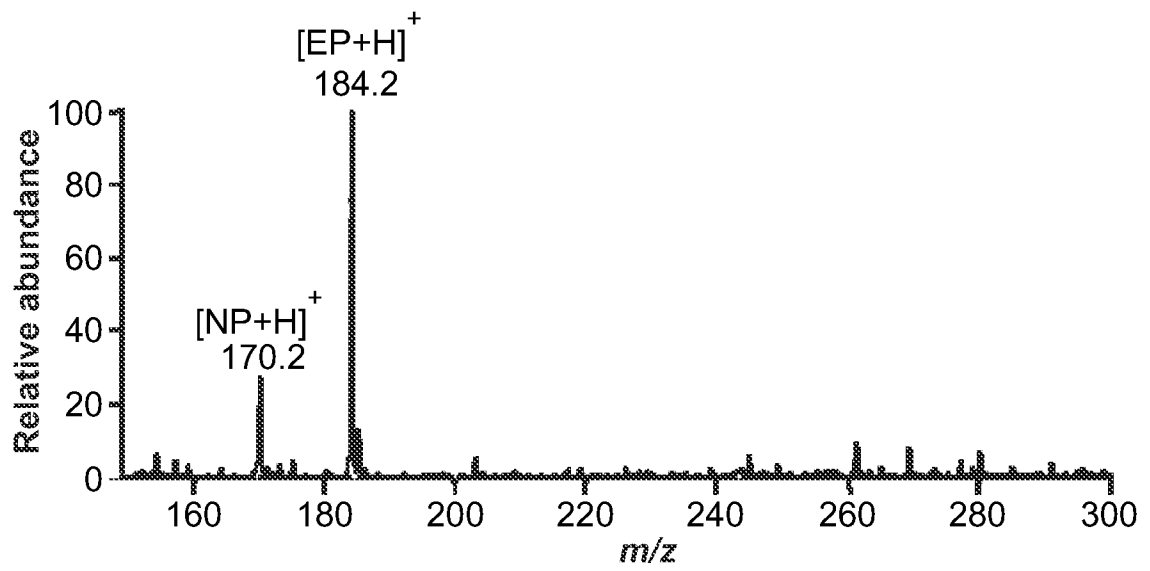

FIG. 16

FIG. 17A

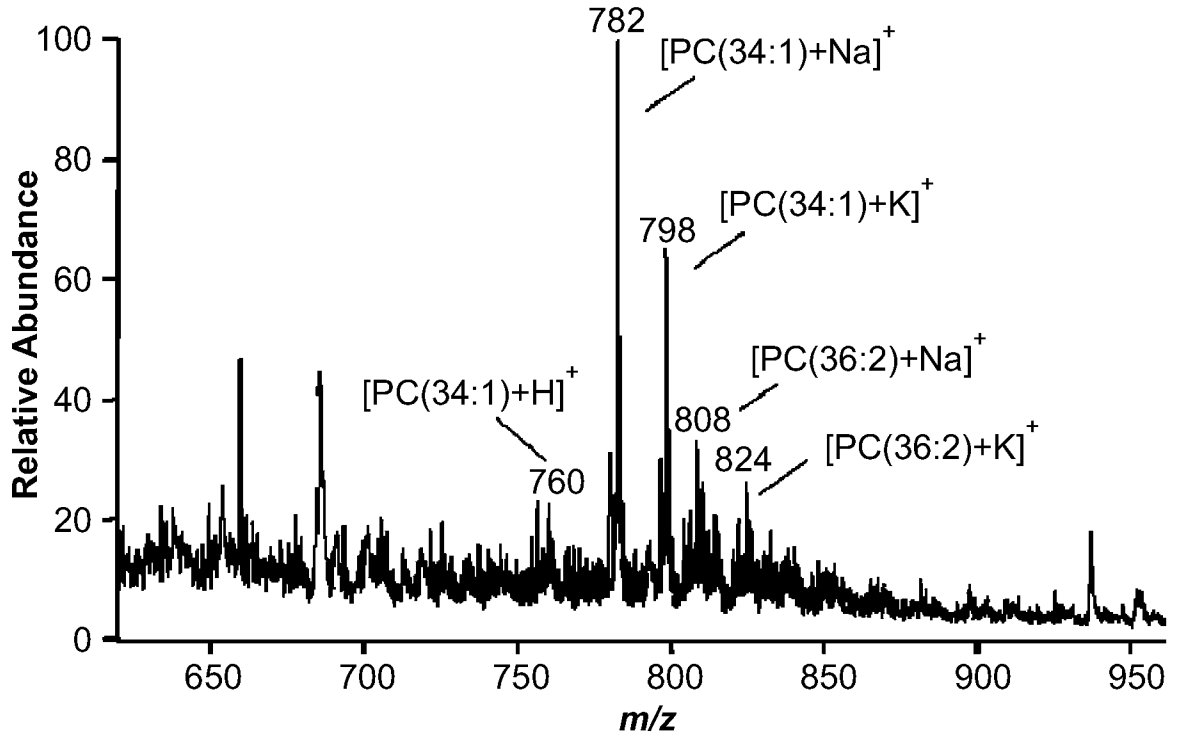
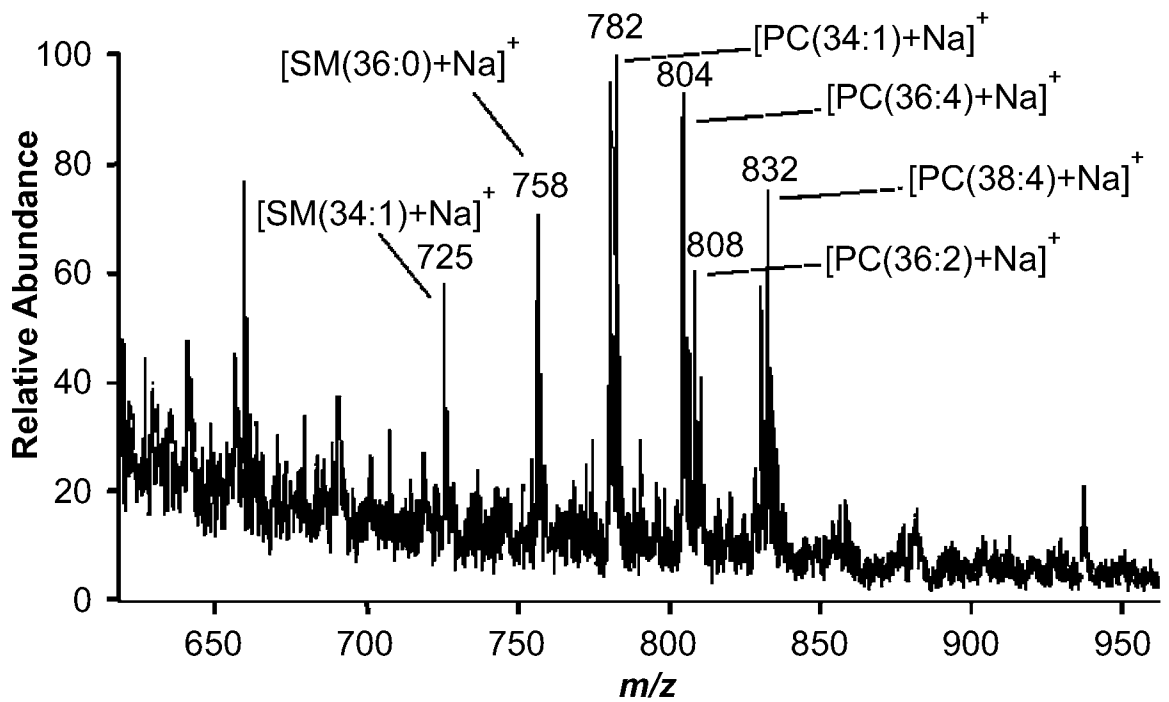

FIG. 17B



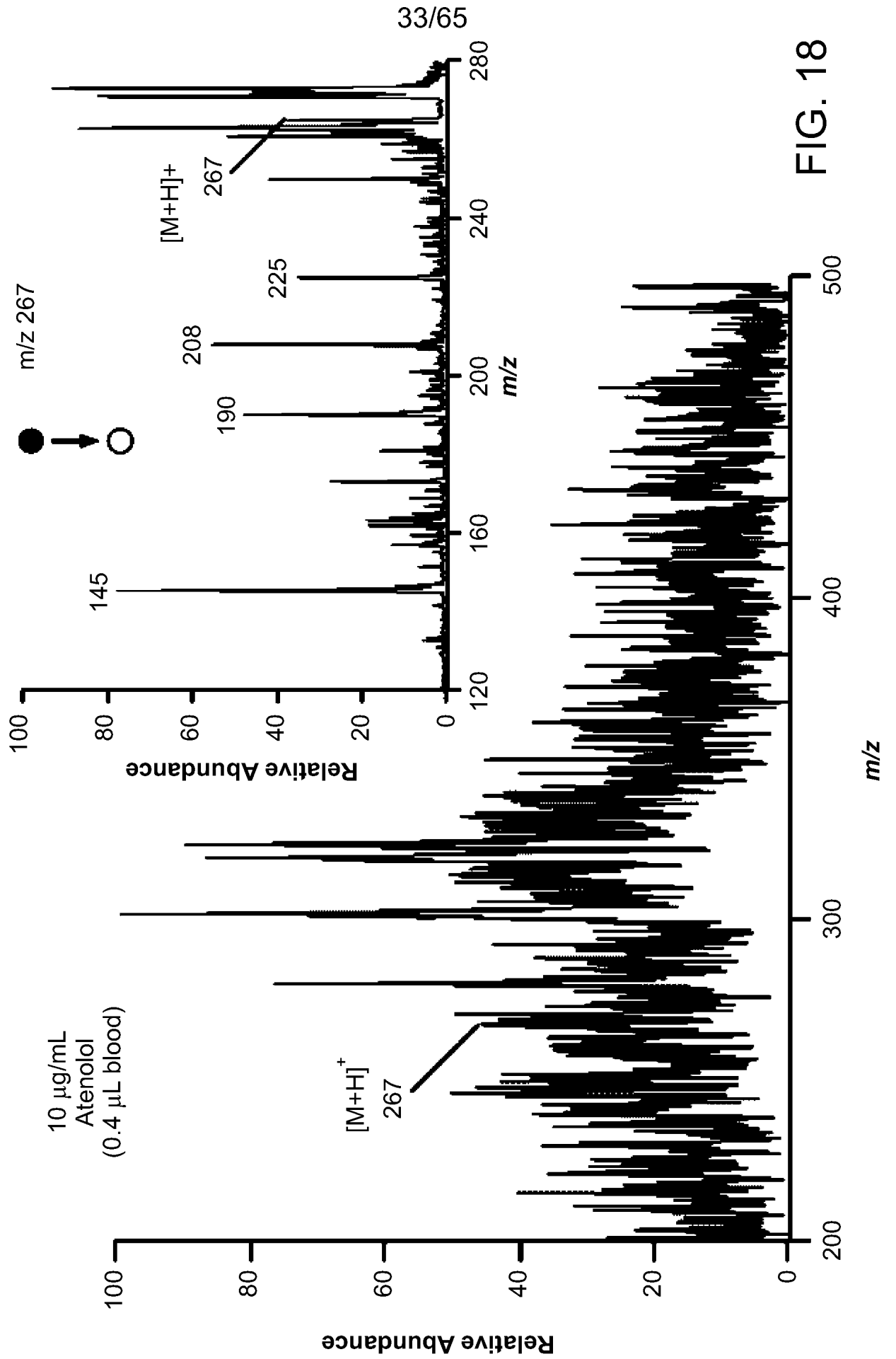

FIG. 18

34/65

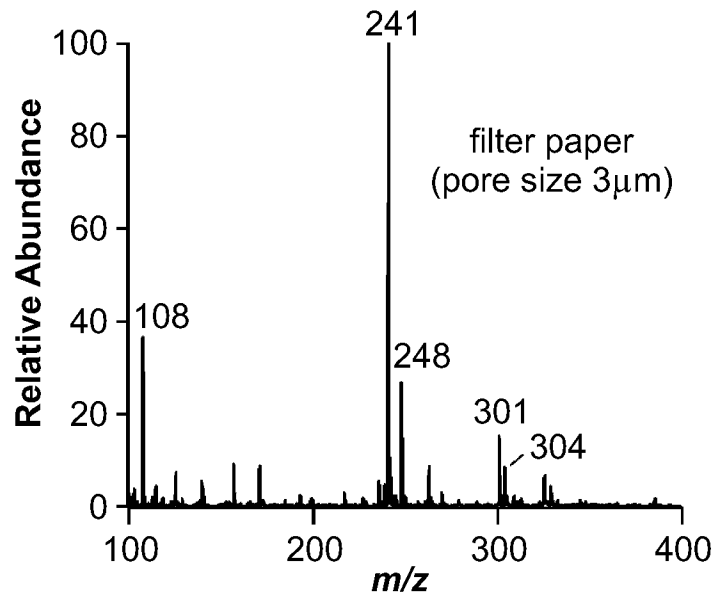

FIG. 19A

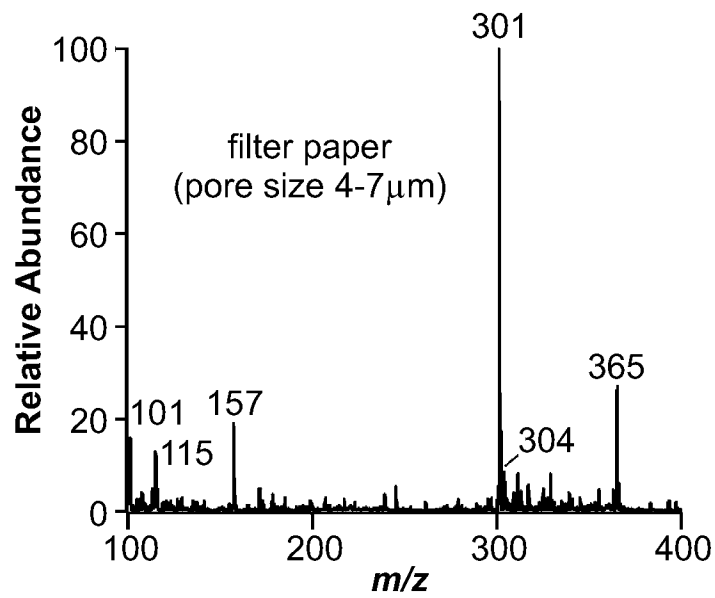

FIG. 19B

35/65

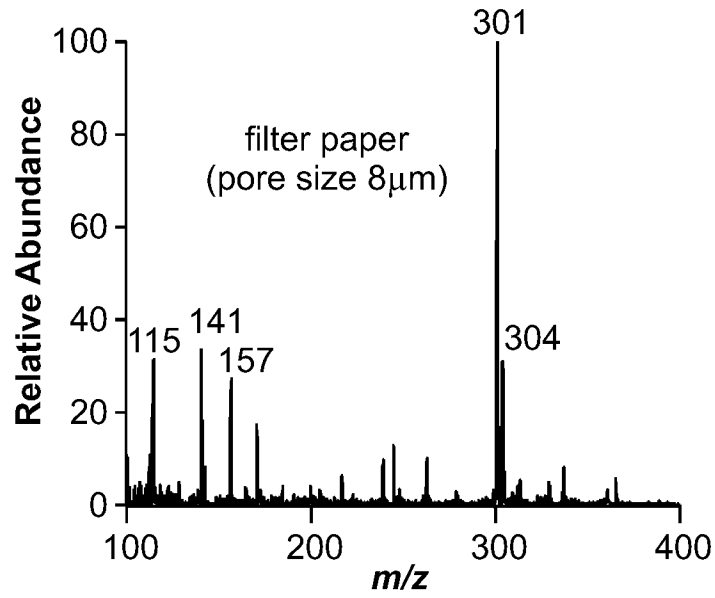

FIG. 19C

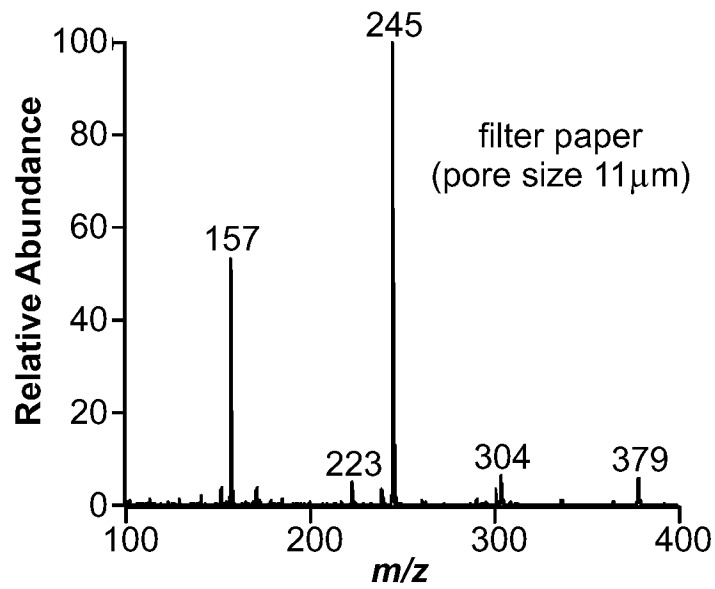

FIG. 19D

36/65

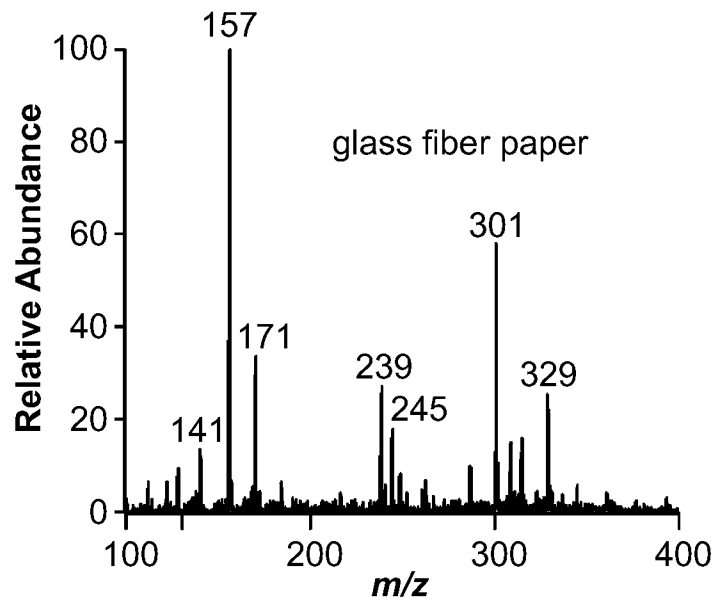

FIG. 19E

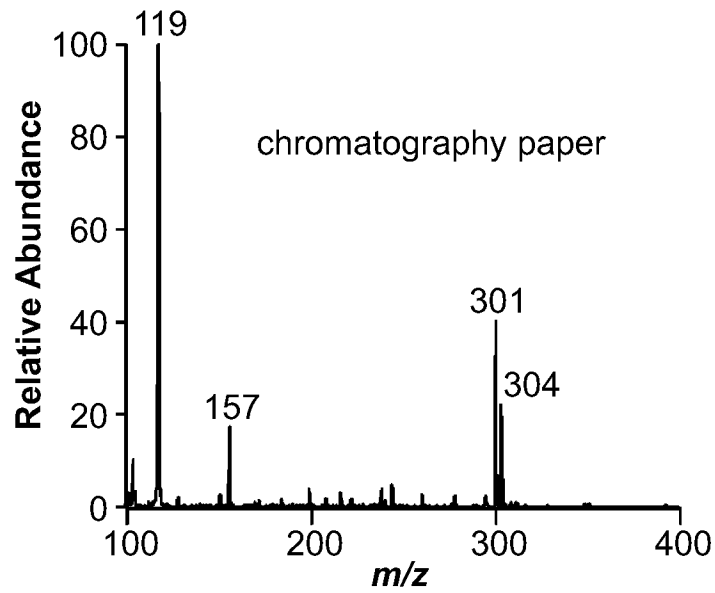

FIG. 19F

FIG. 20A

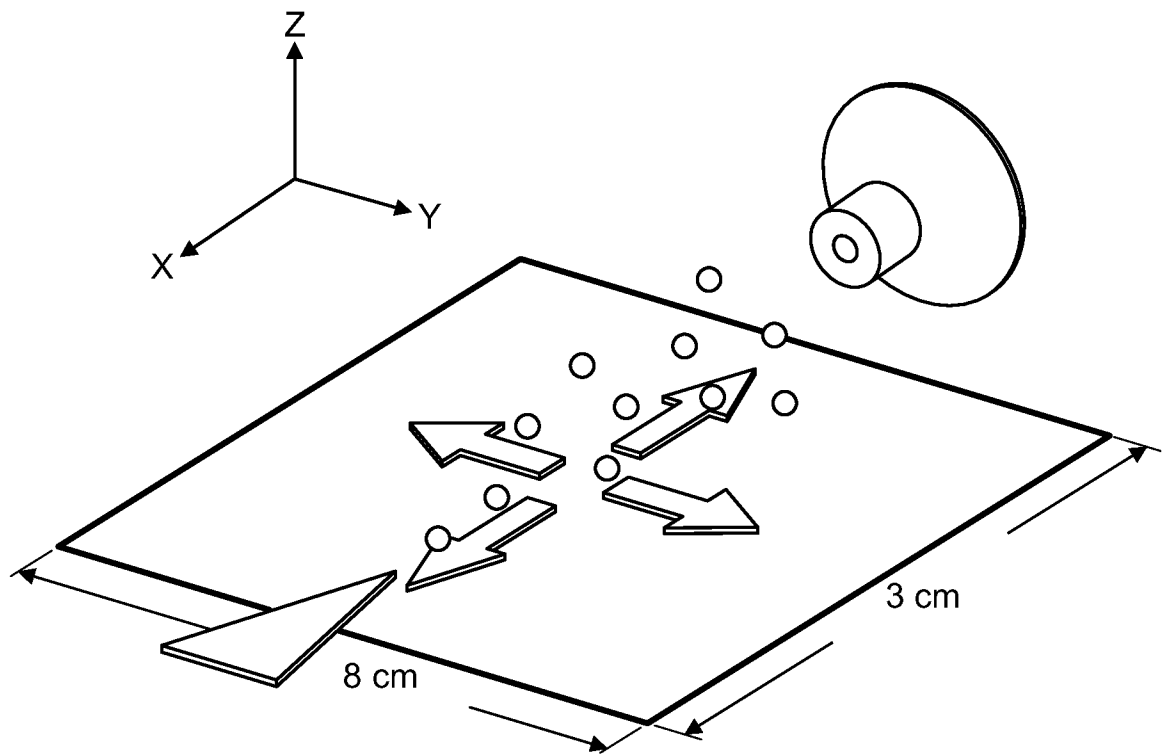
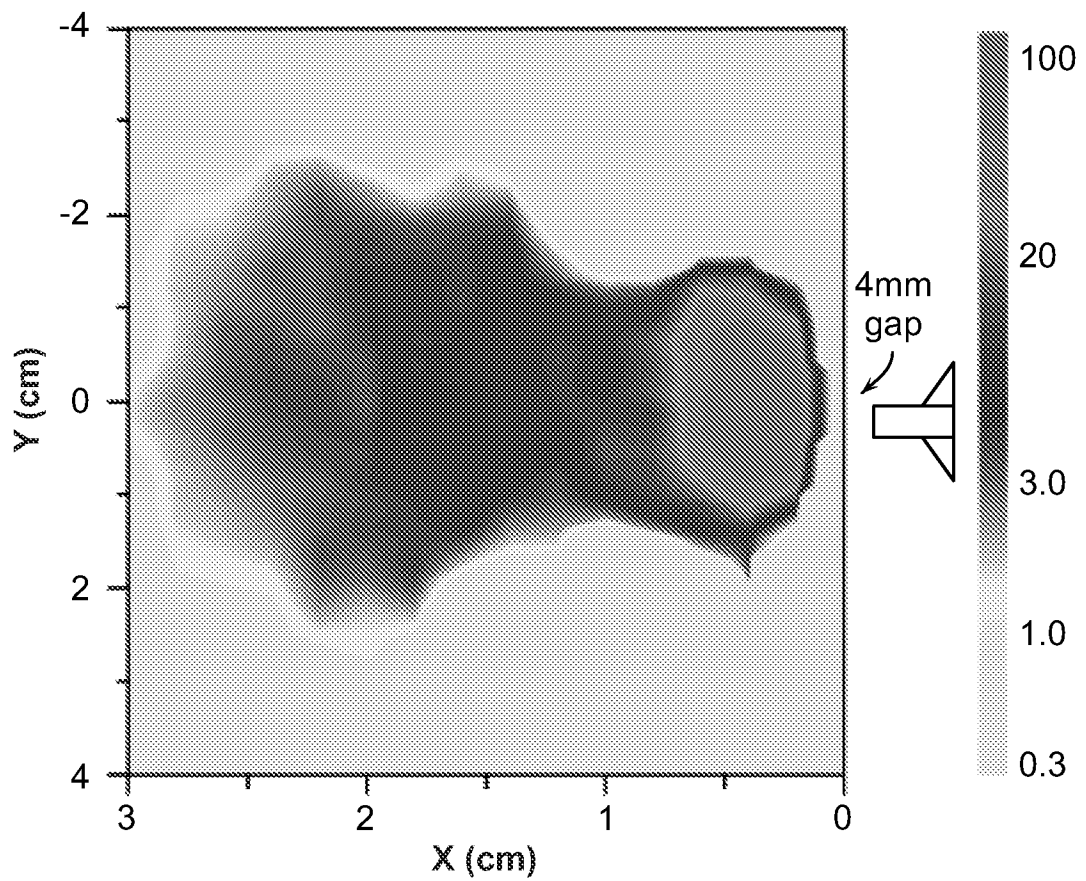

FIG. 20B



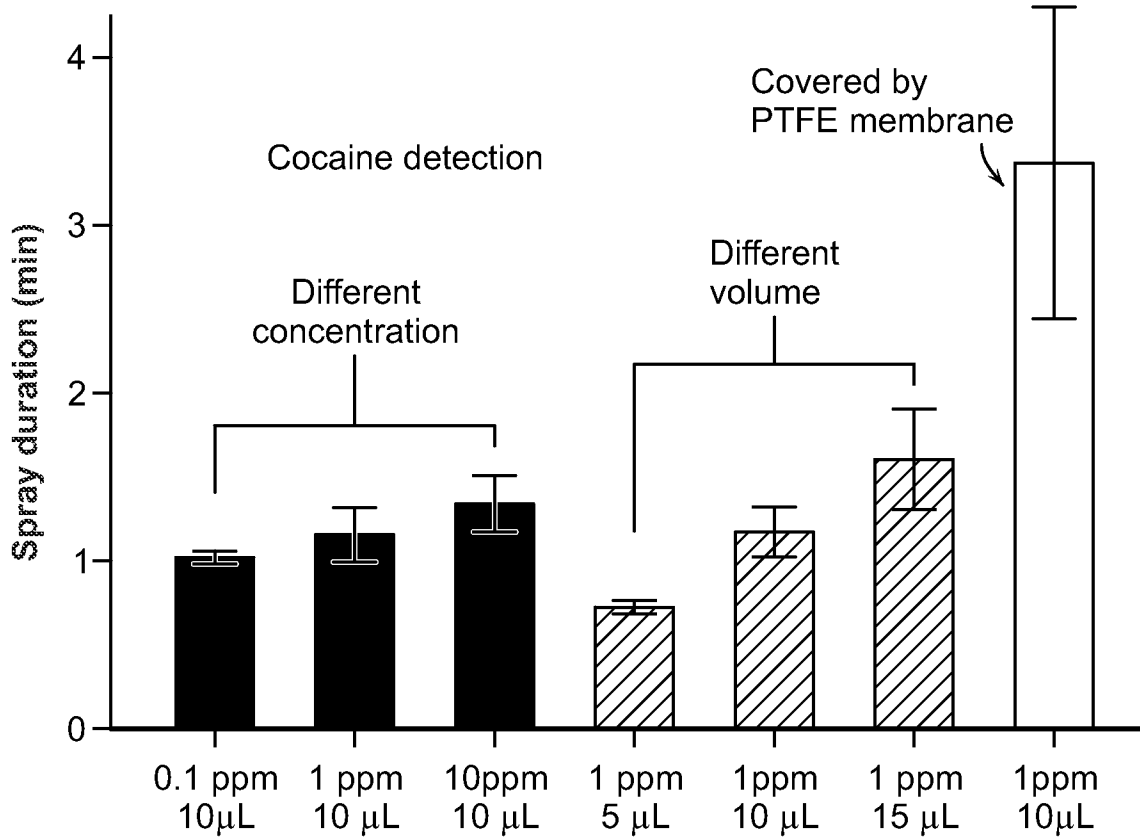

FIG. 20C

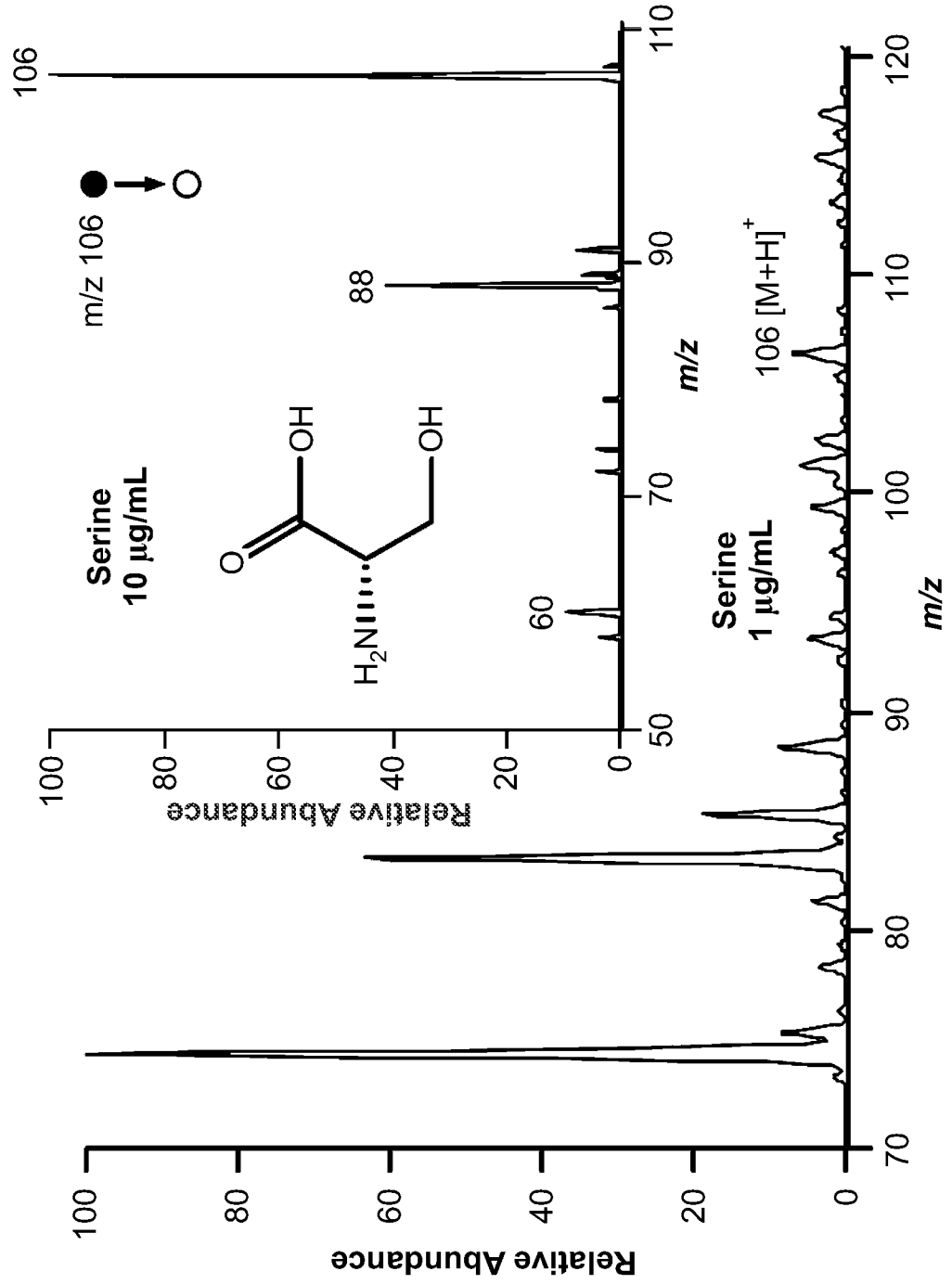

FIG. 21A

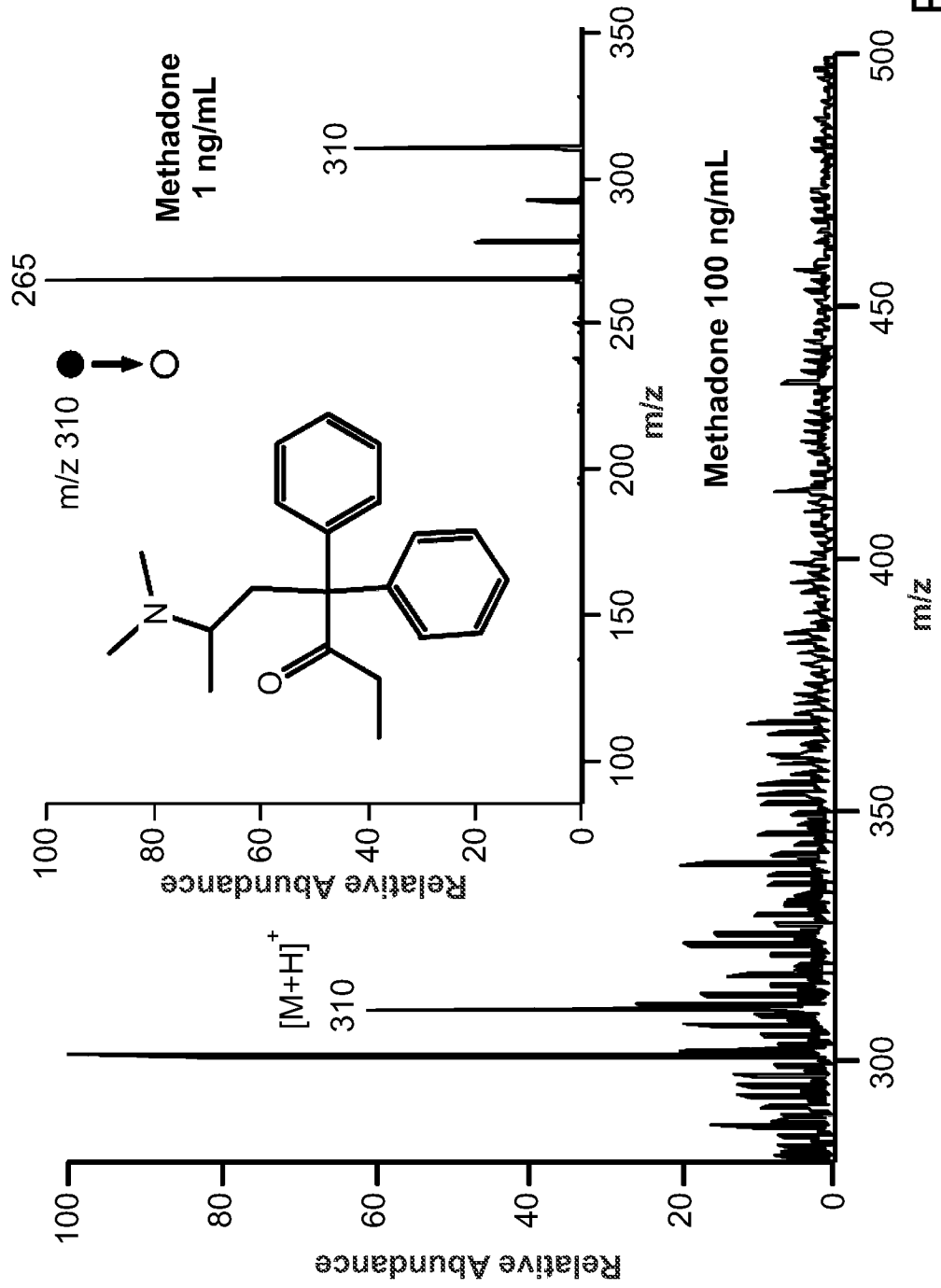

FIG. 21B

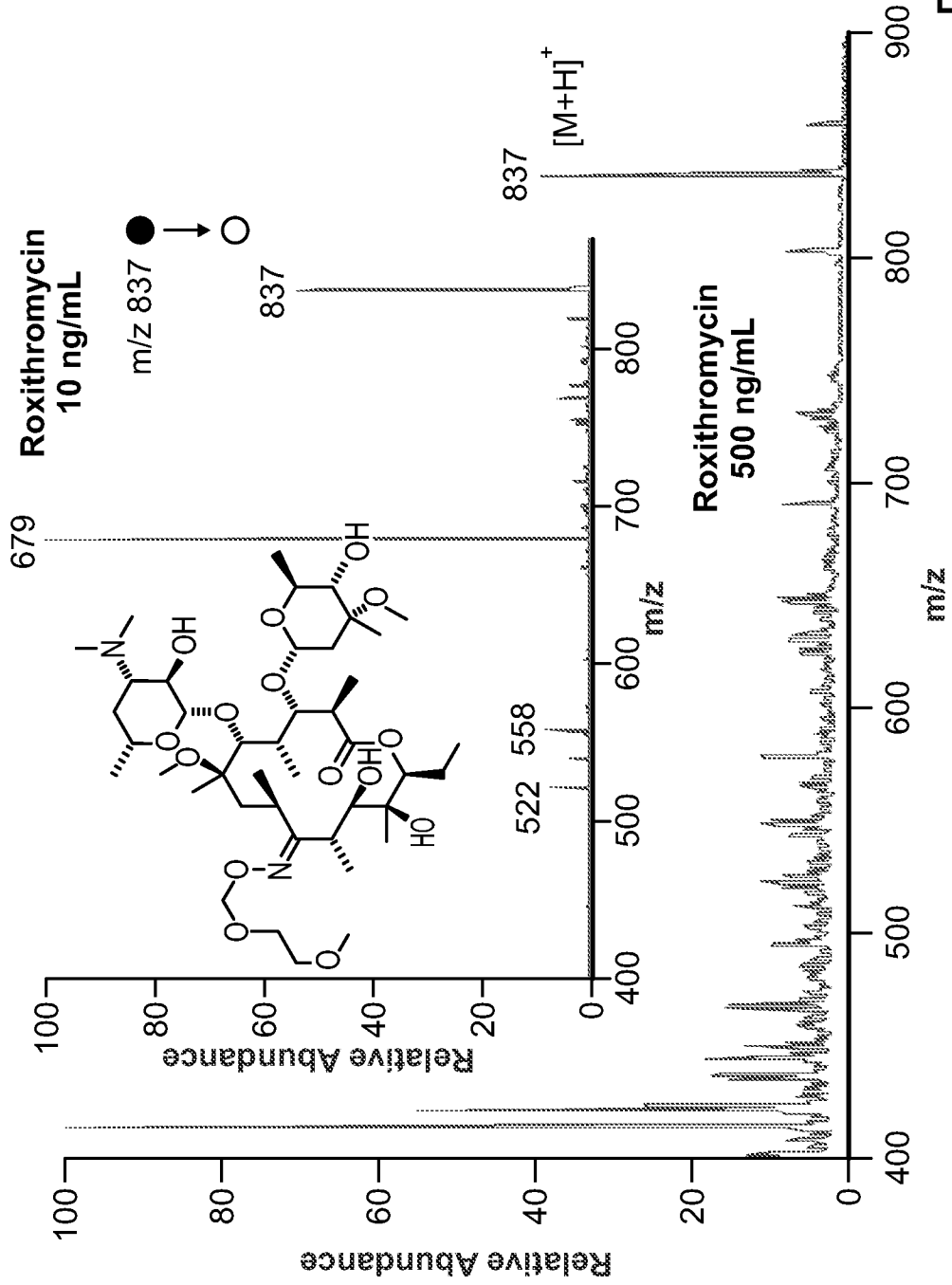

FIG. 21C

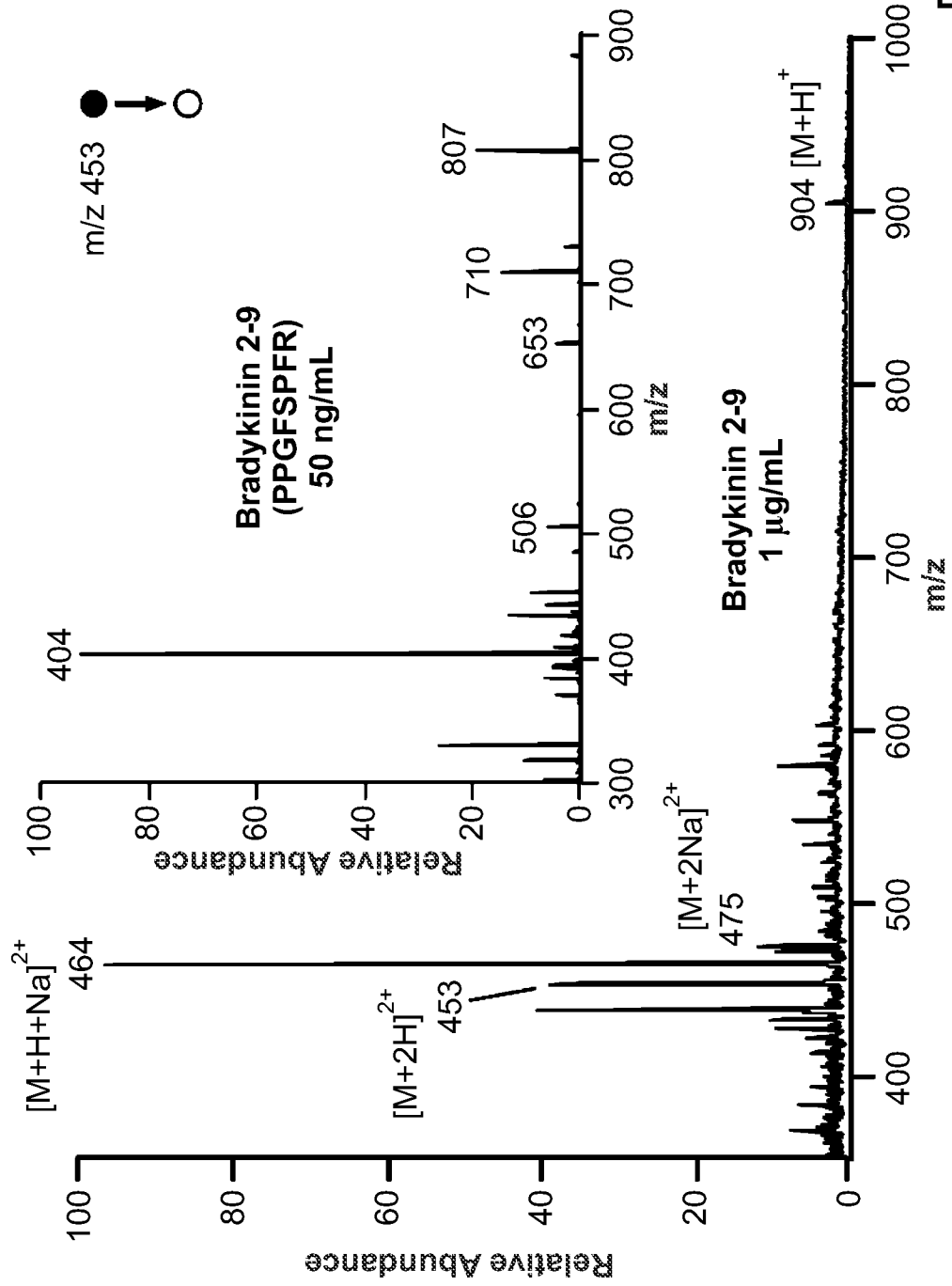

FIG. 21D

FIG. 22A

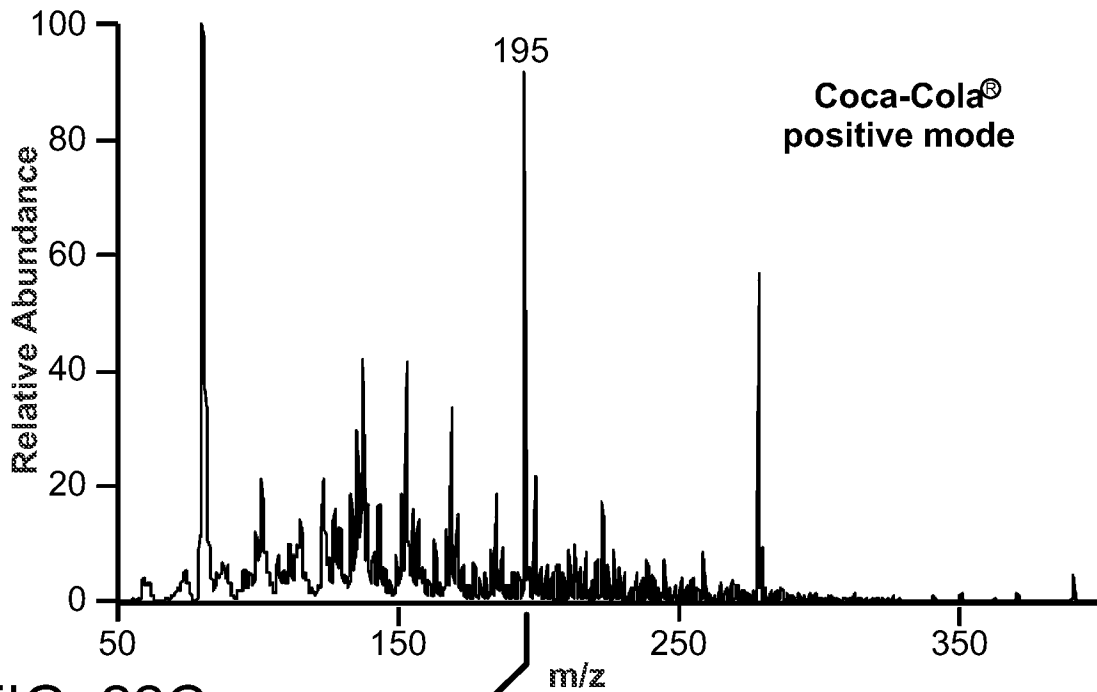
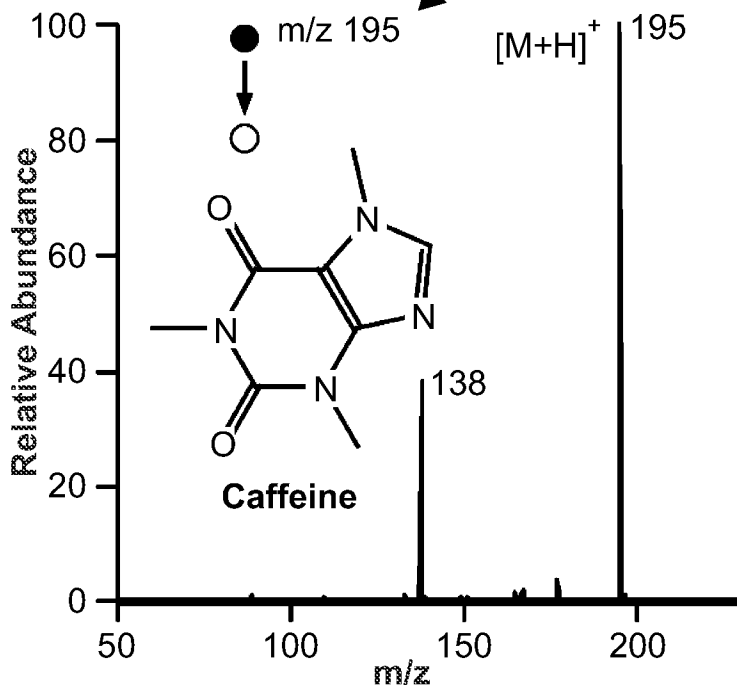

FIG. 22C



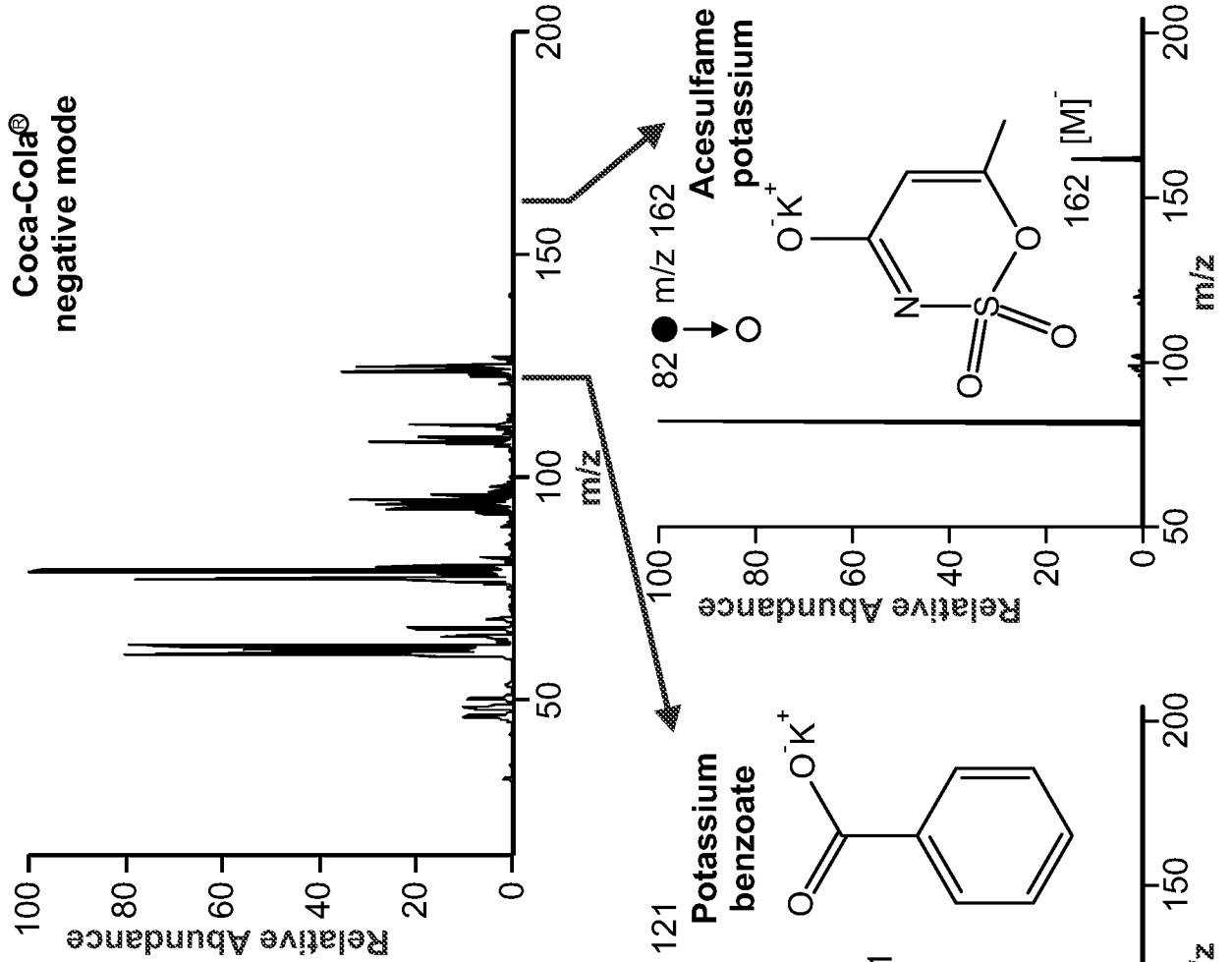

FIG. 22E

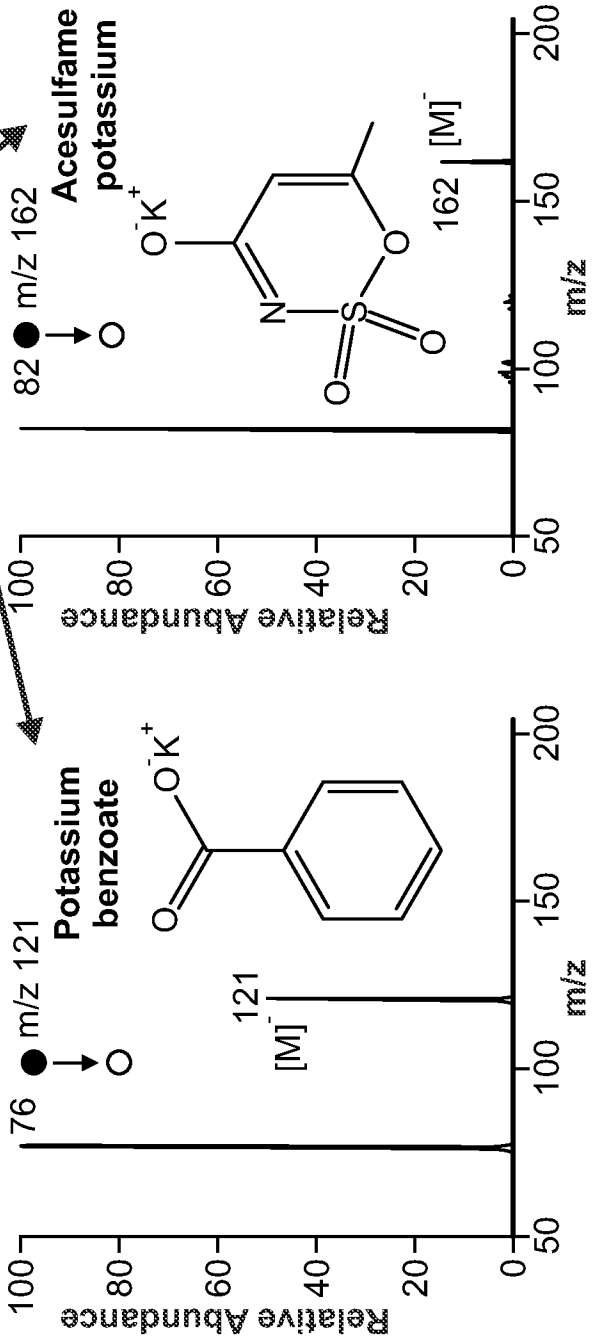

FIG. 22D

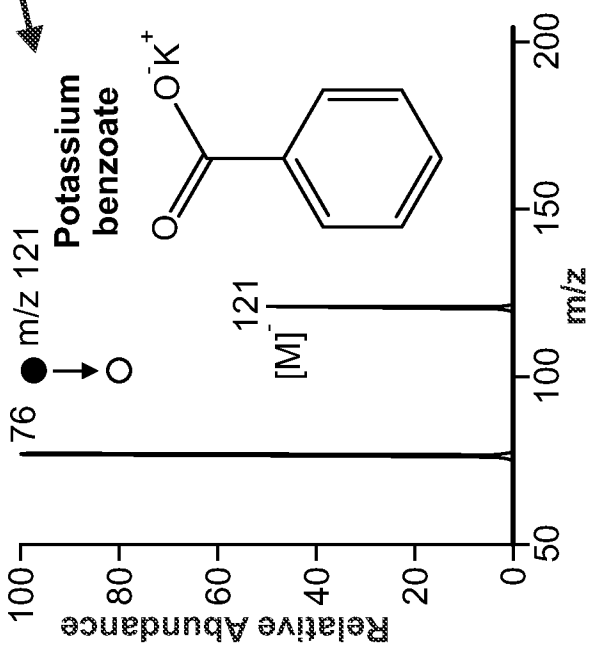

FIG. 22F

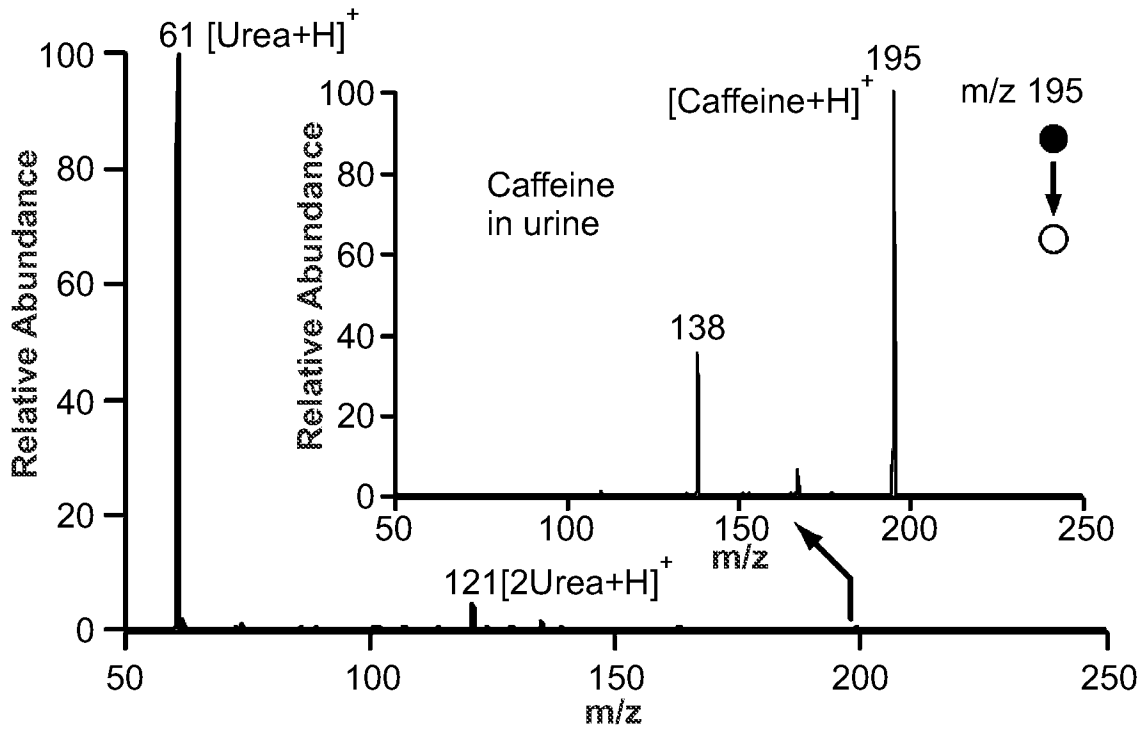
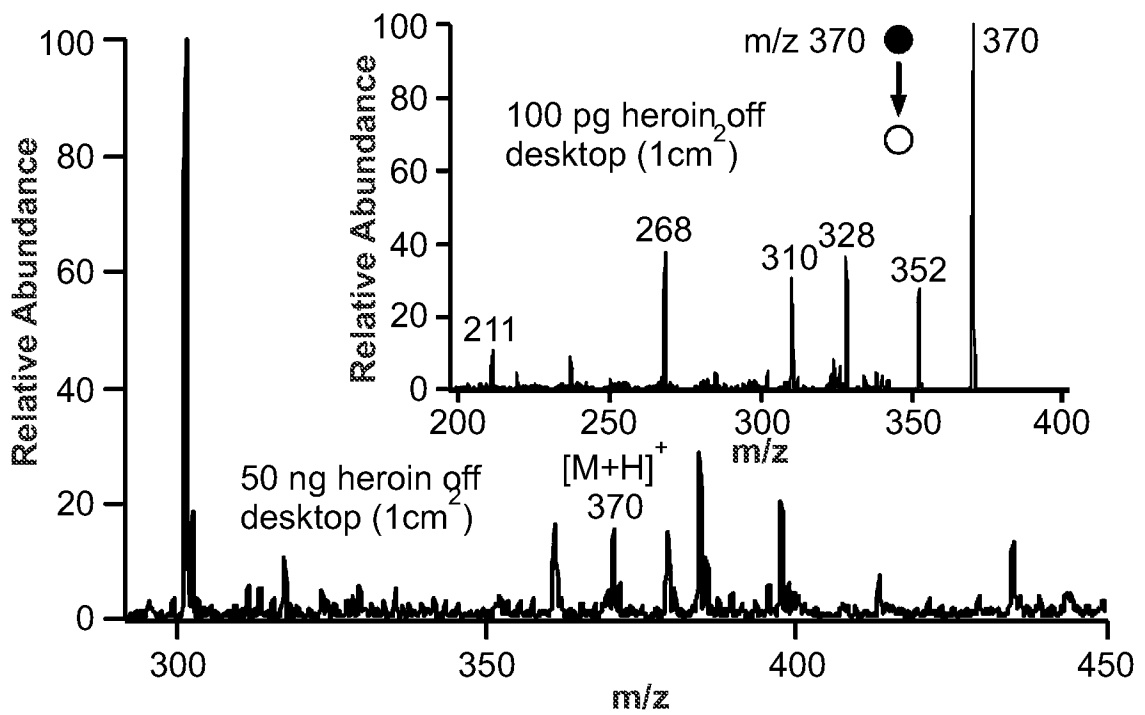

FIG. 22G



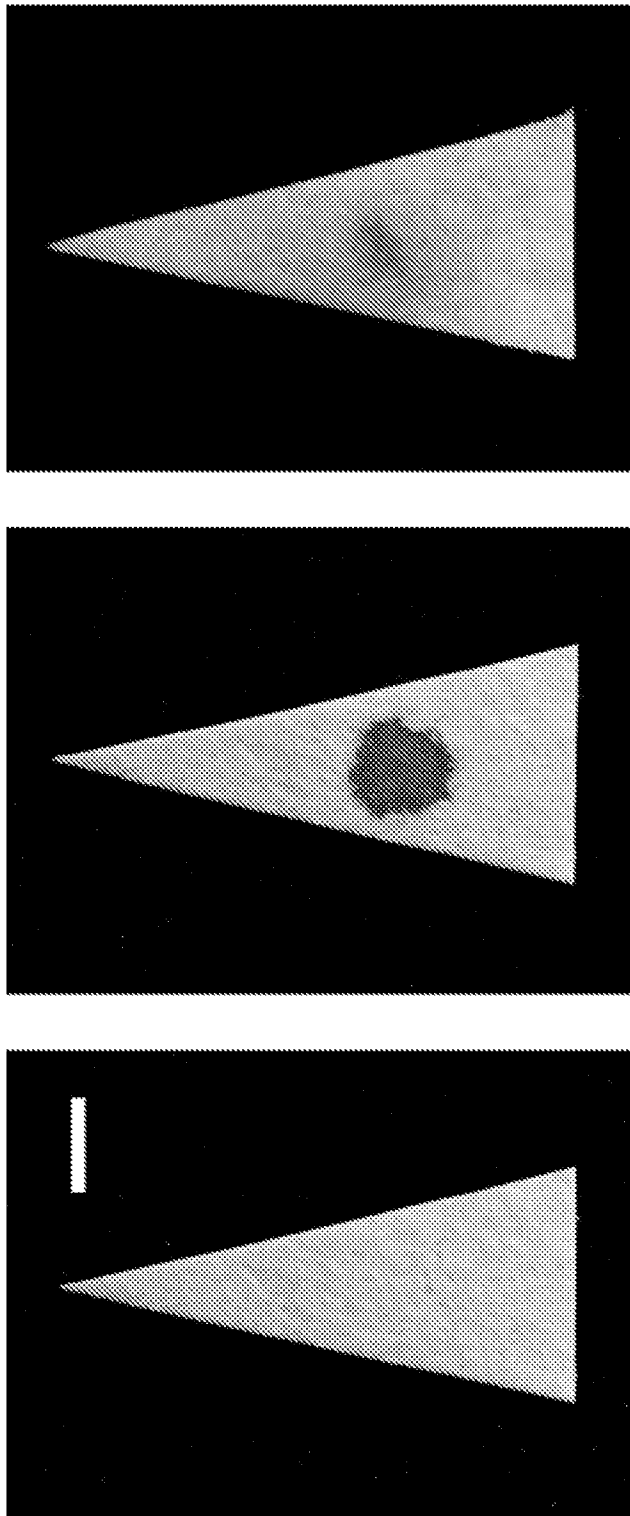

FIG. 23A

47/65

FIG. 23B

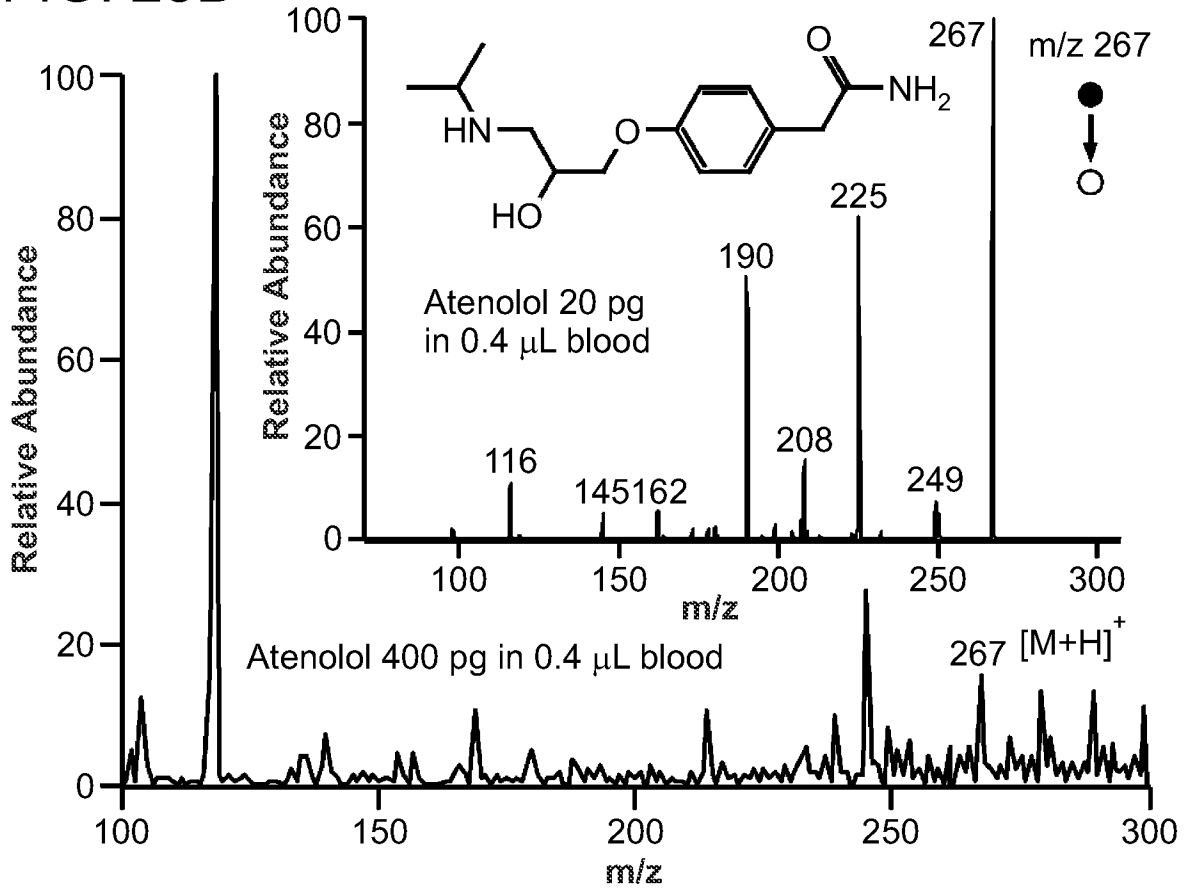

FIG. 23C

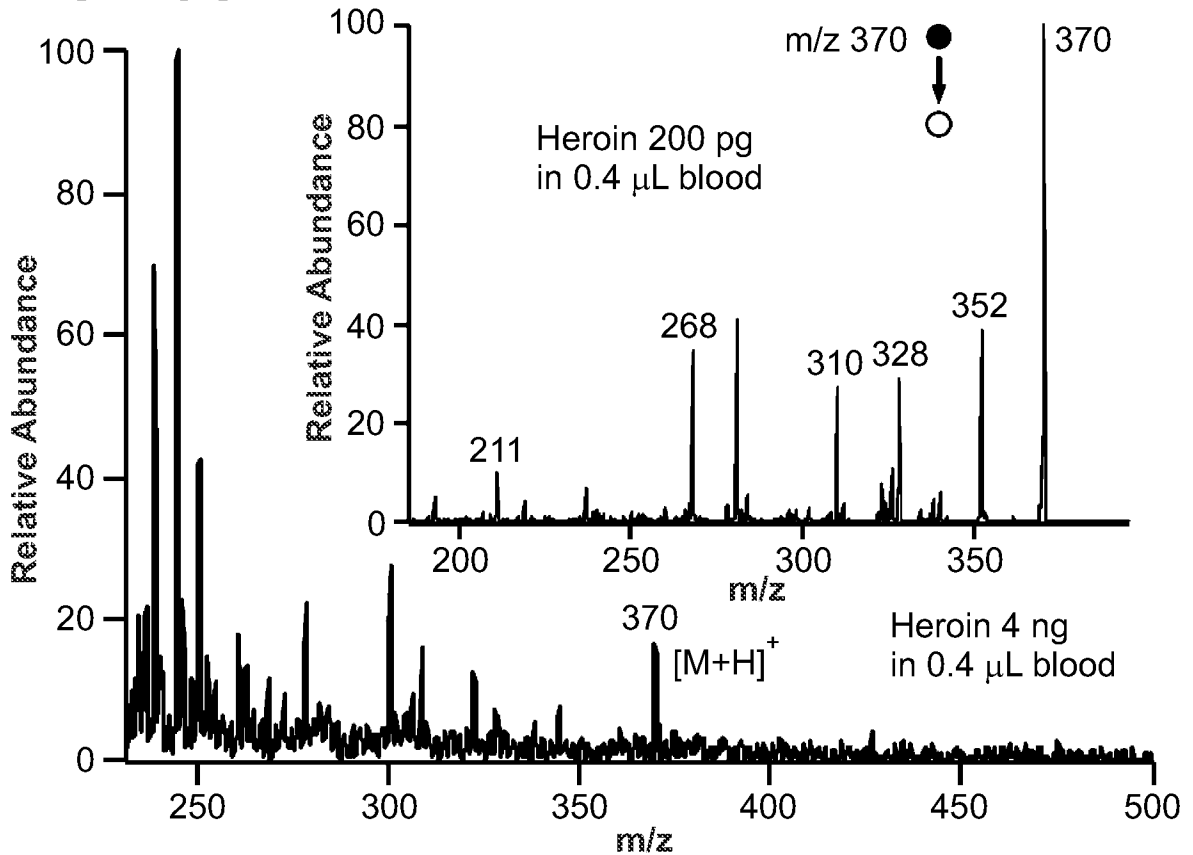
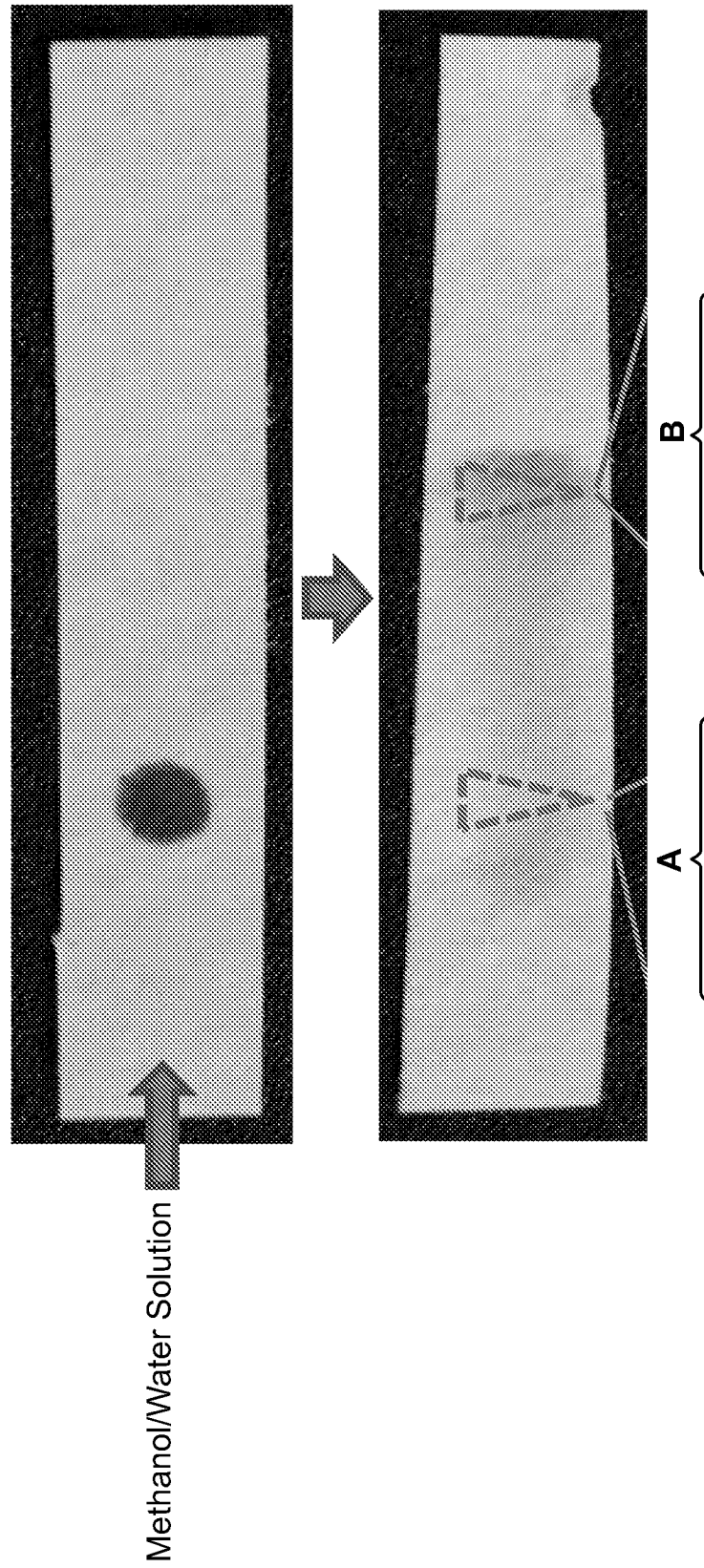

FIG. 24





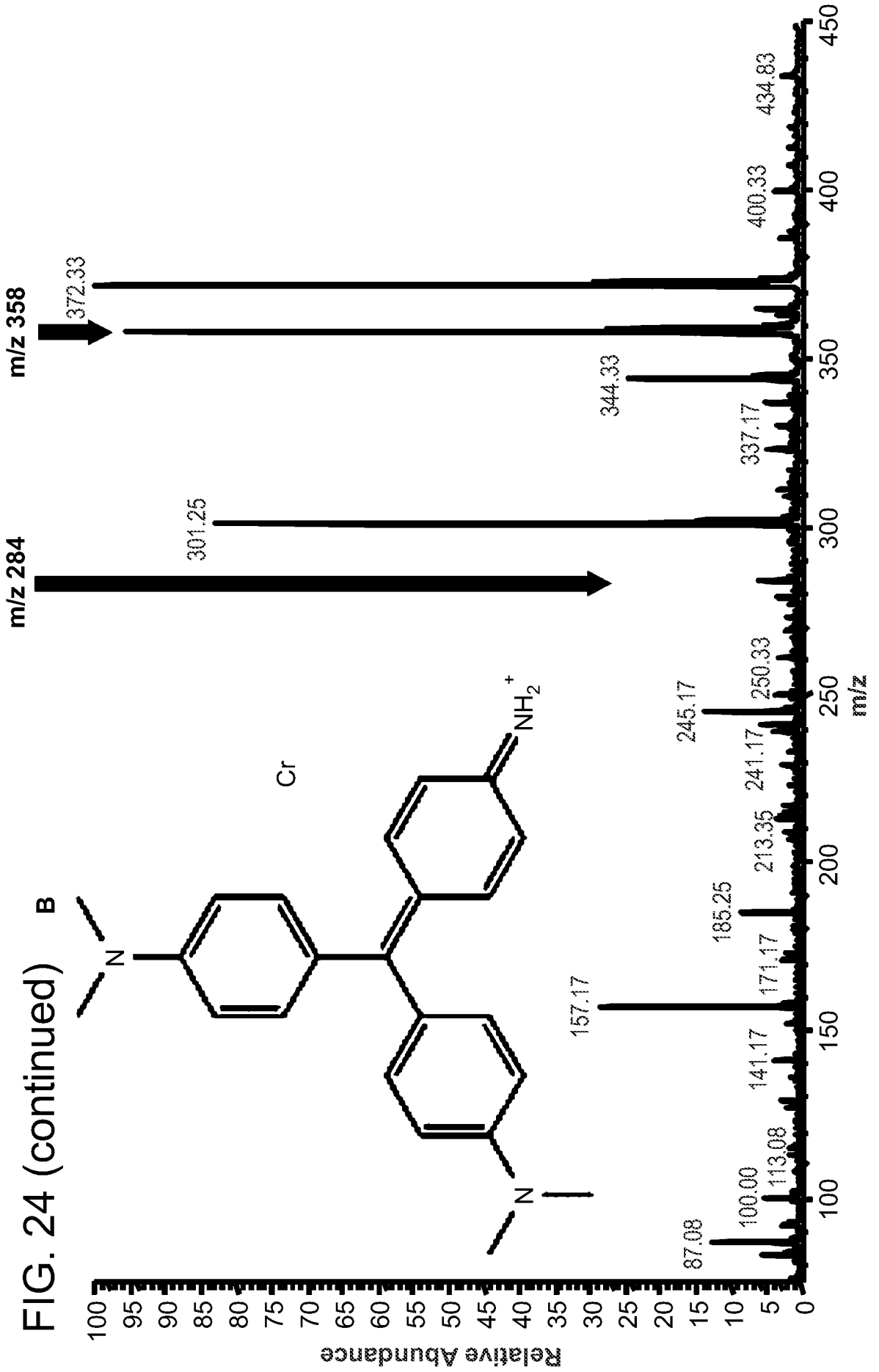

FIG. 25A

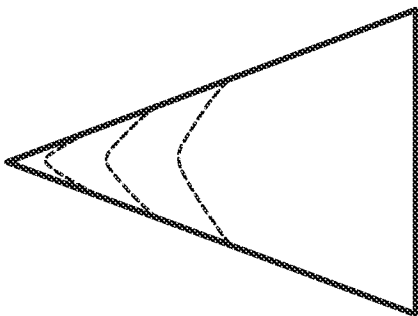

FIG. 25B

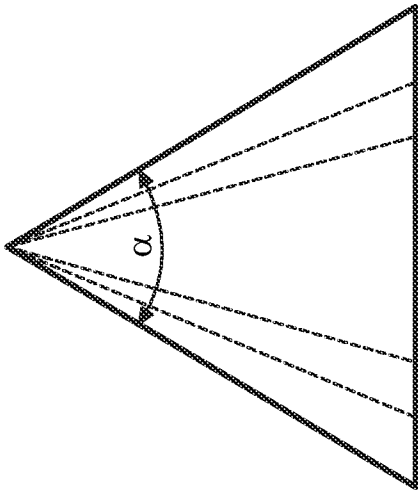

FIG. 25C

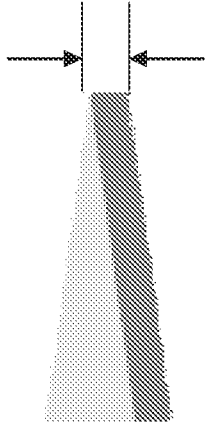

FIG. 25D

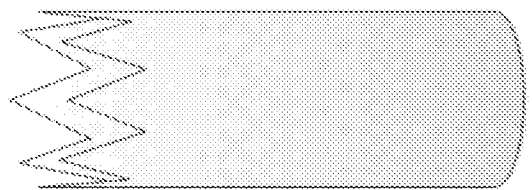

FIG. 25E

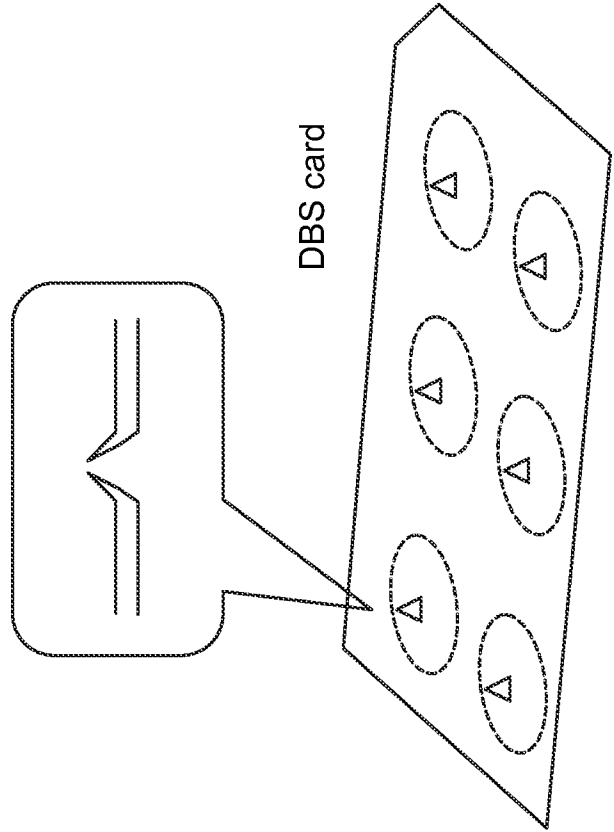

FIG. 26A

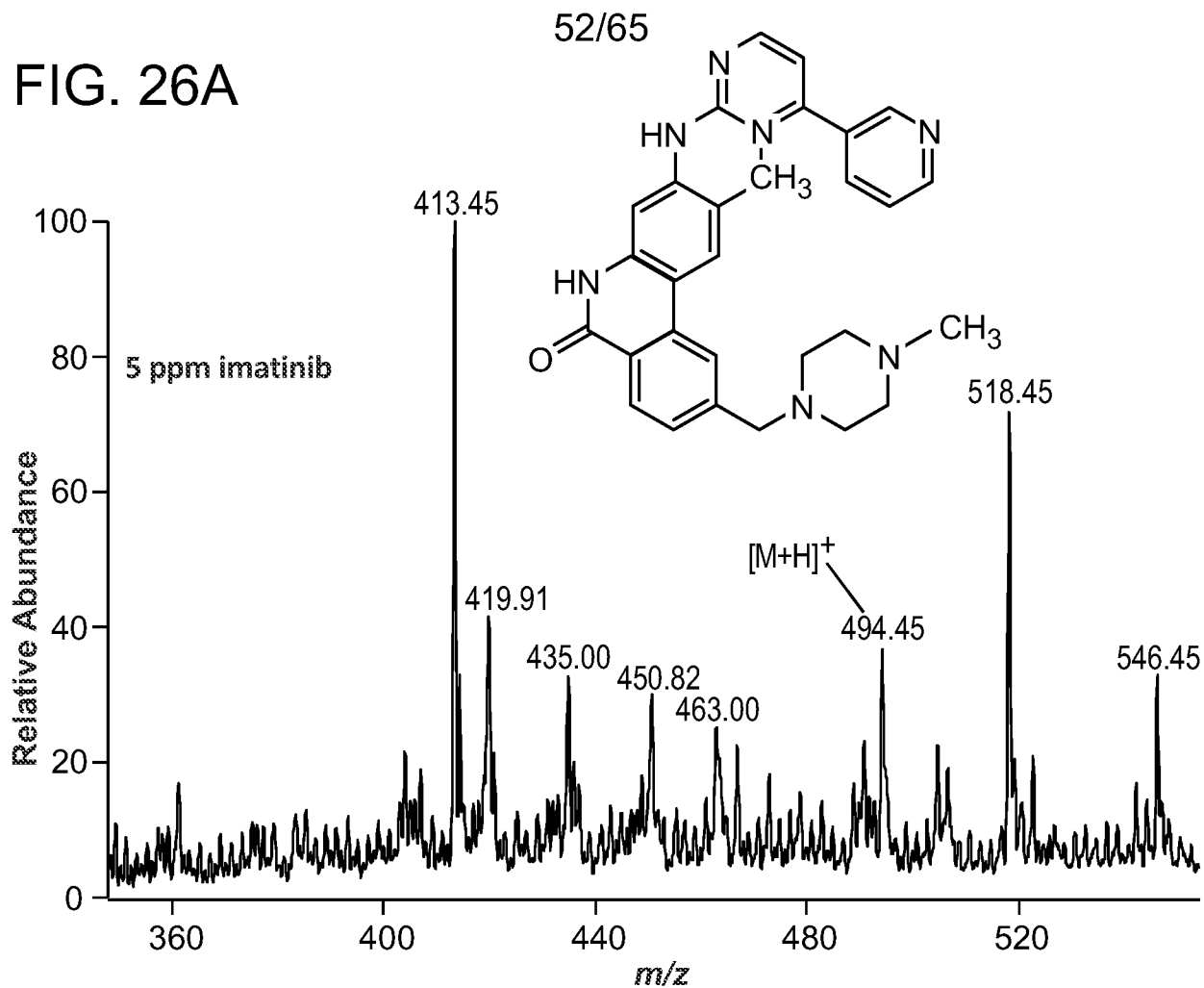
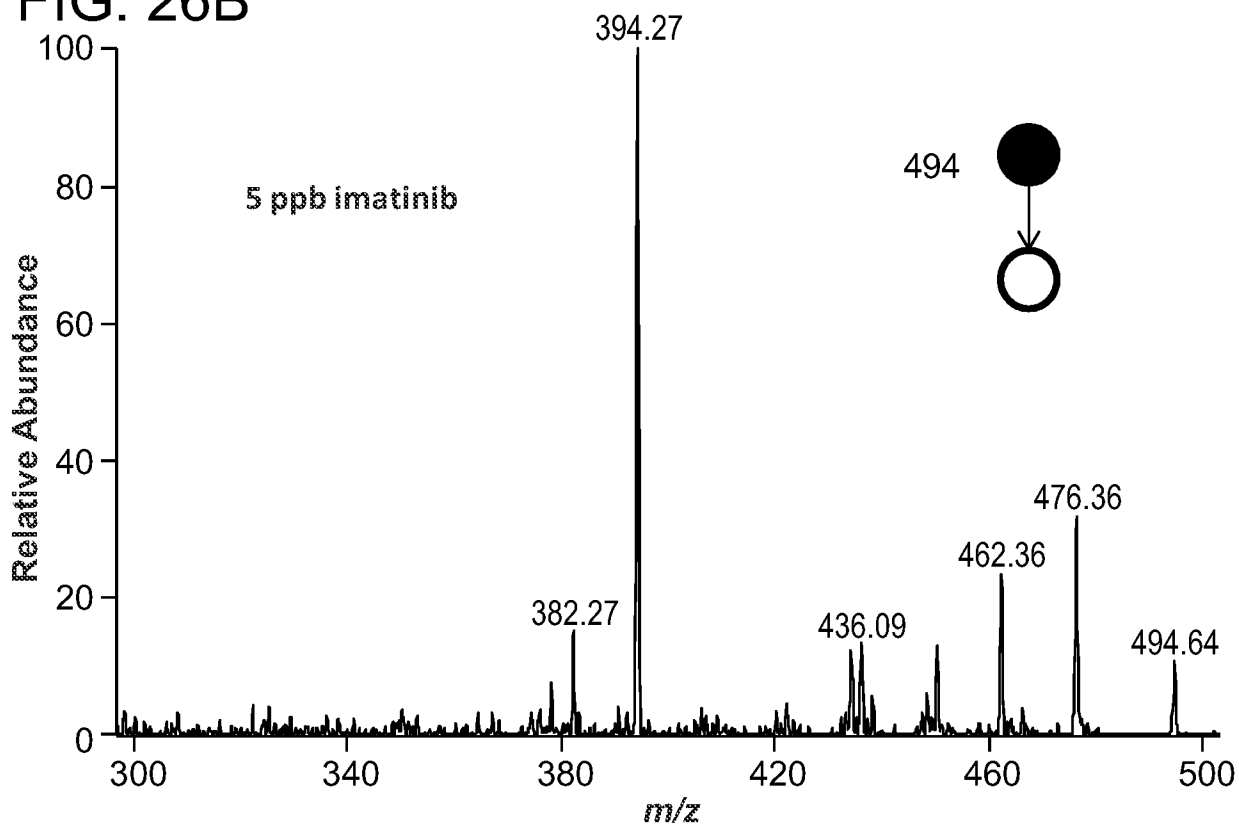

FIG. 26B



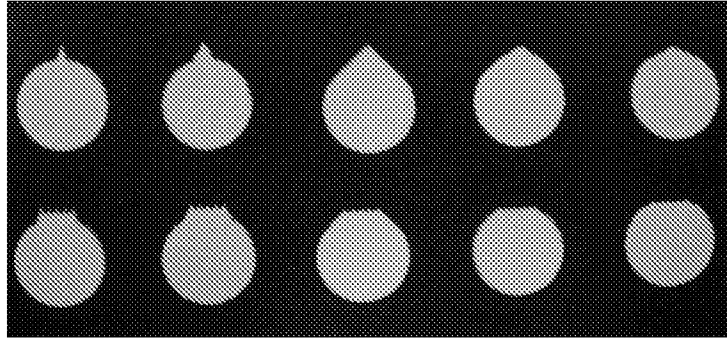

FIG. 27A

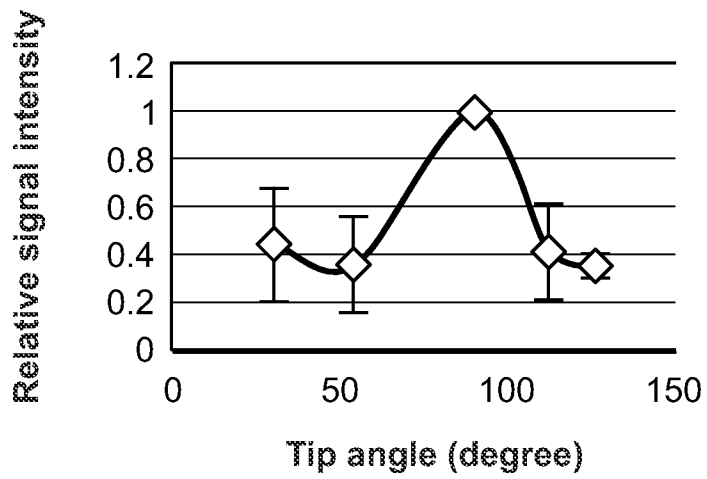

FIG. 27B

FIG. 28A

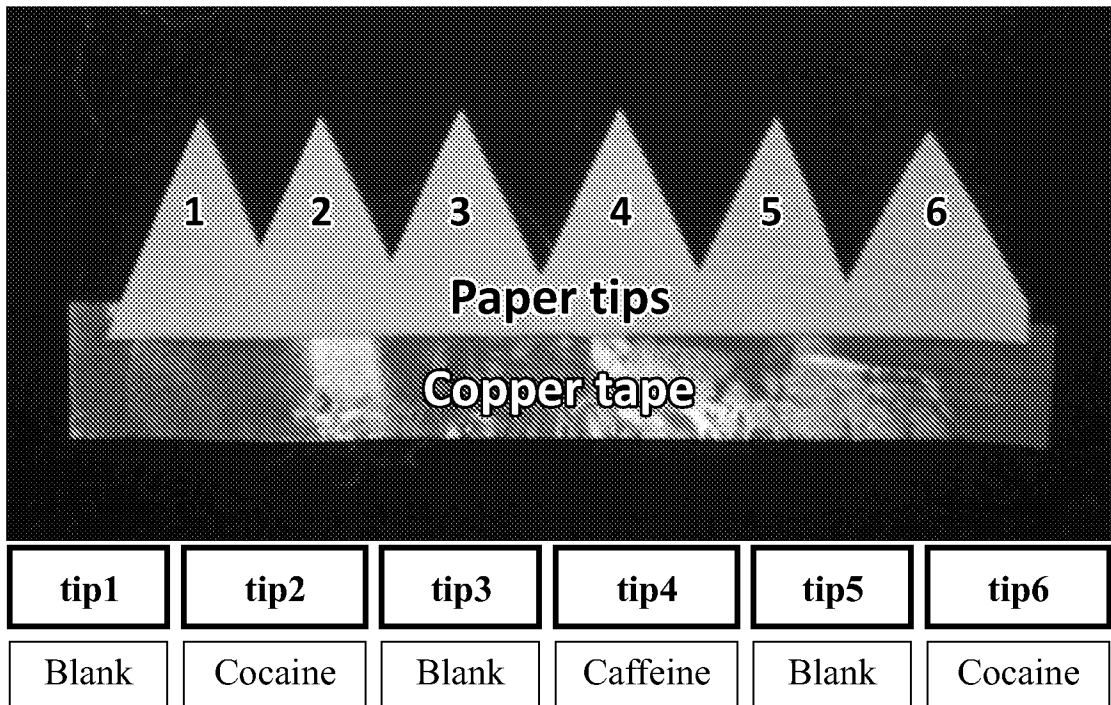
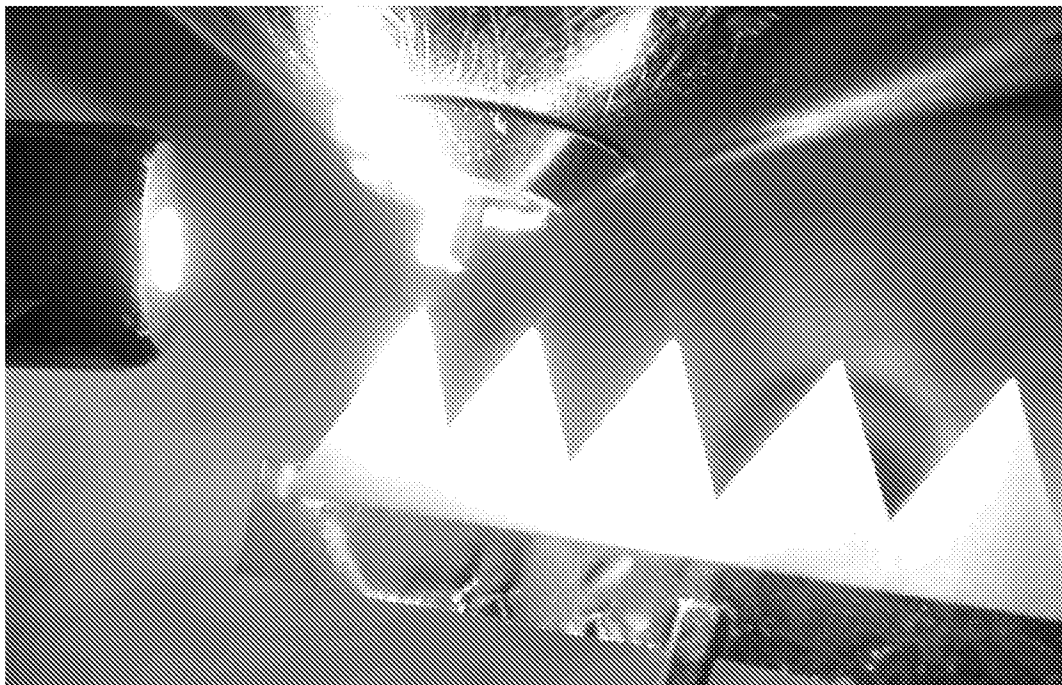

FIG. 28B



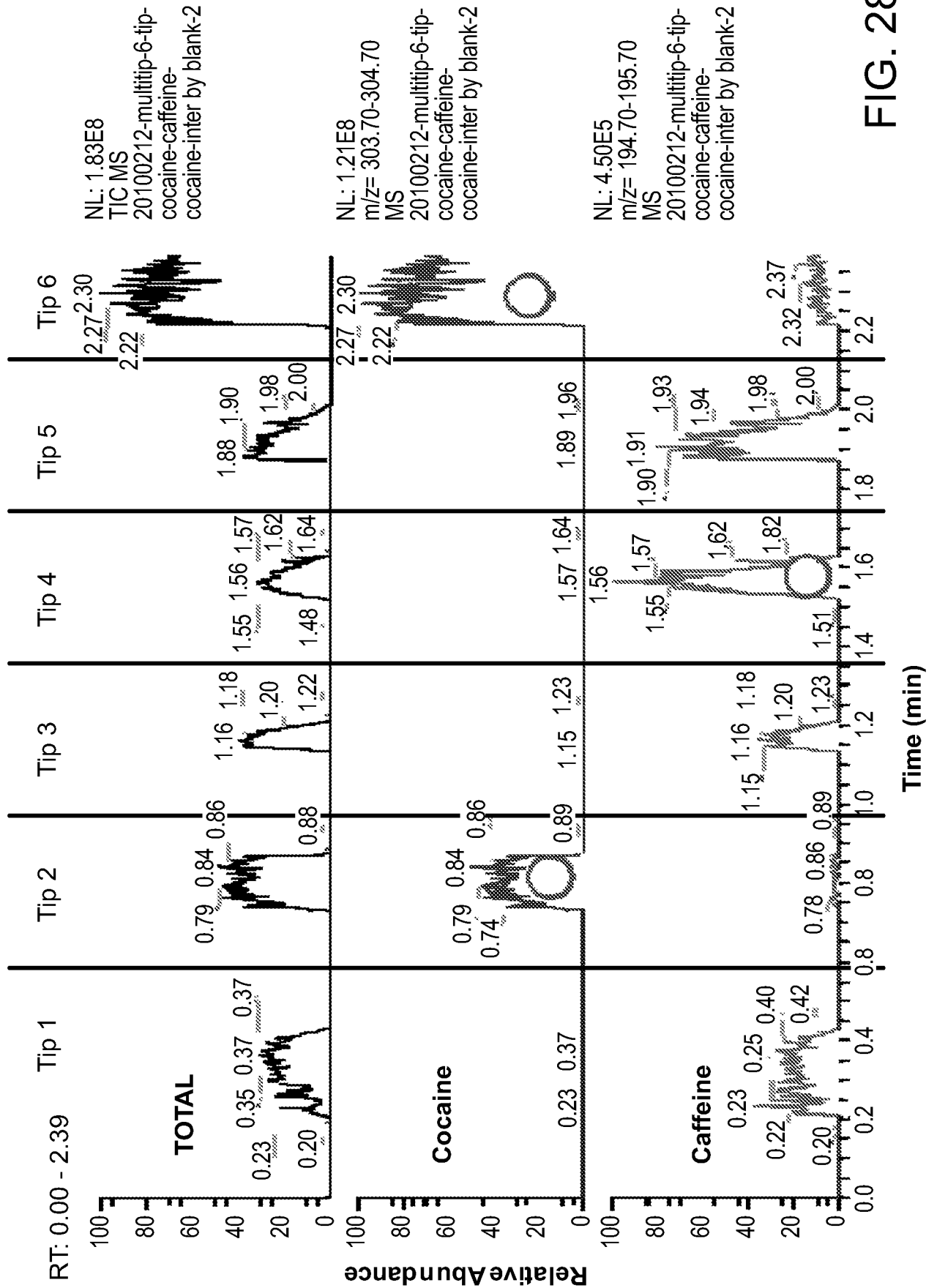

FIG. 28C

FIG. 29A

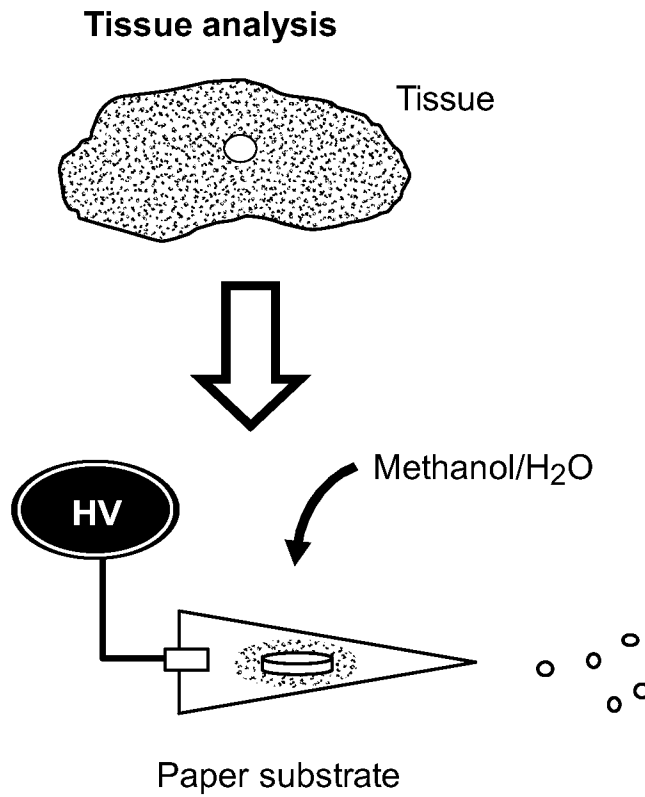
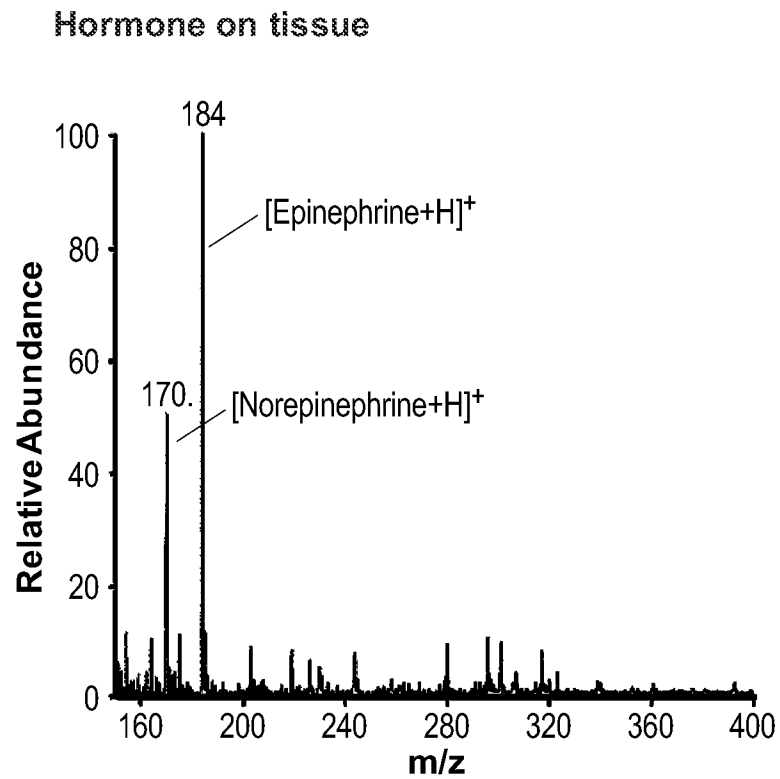

FIG. 29B



57/65

FIG. 29C

Lipids on tumor section

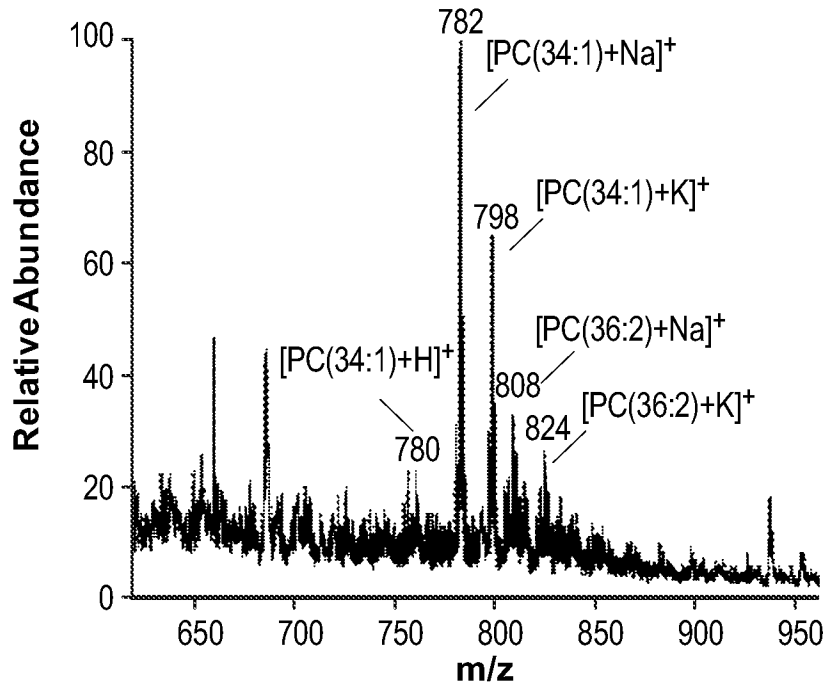

FIG. 29D

Lipids on non-tumor section

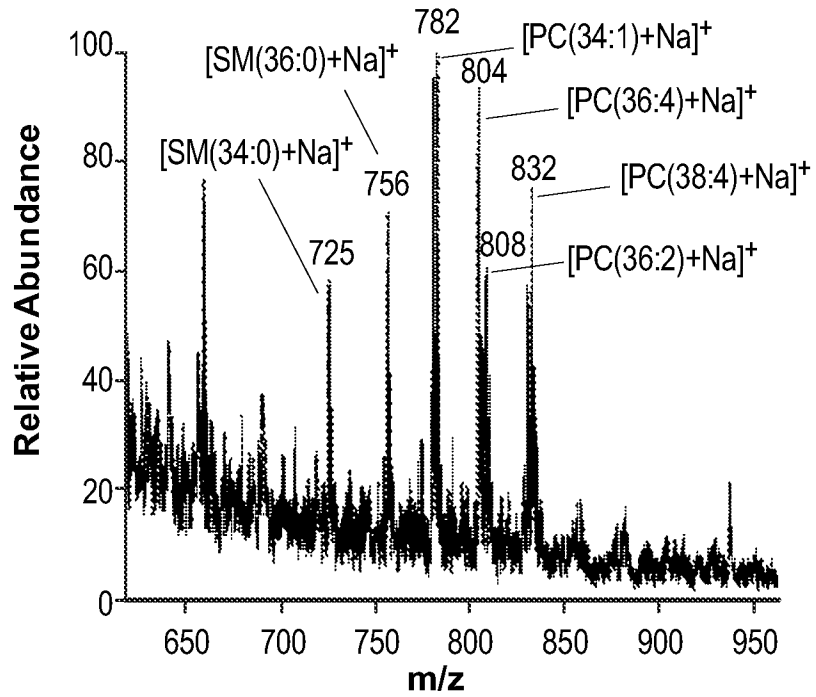

FIG. 30A

58/65

Analysis of dried serum spot on plain paper

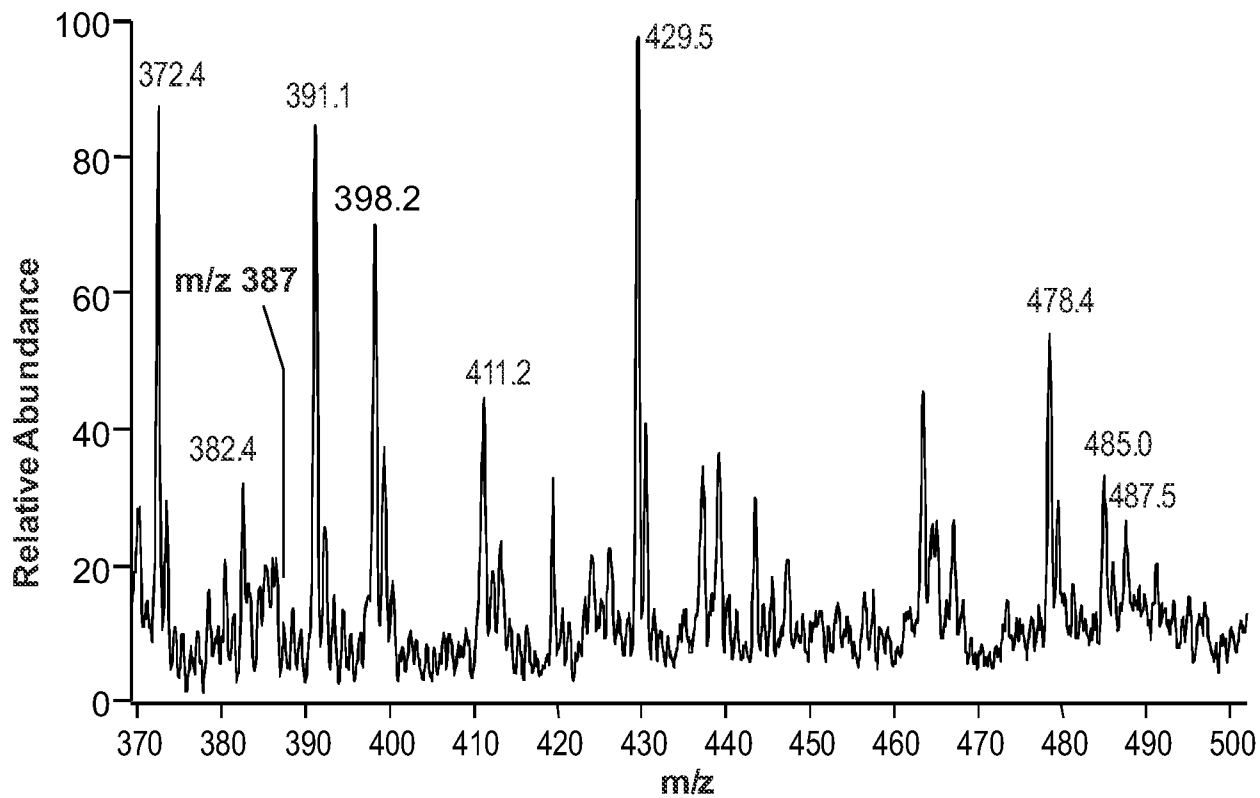
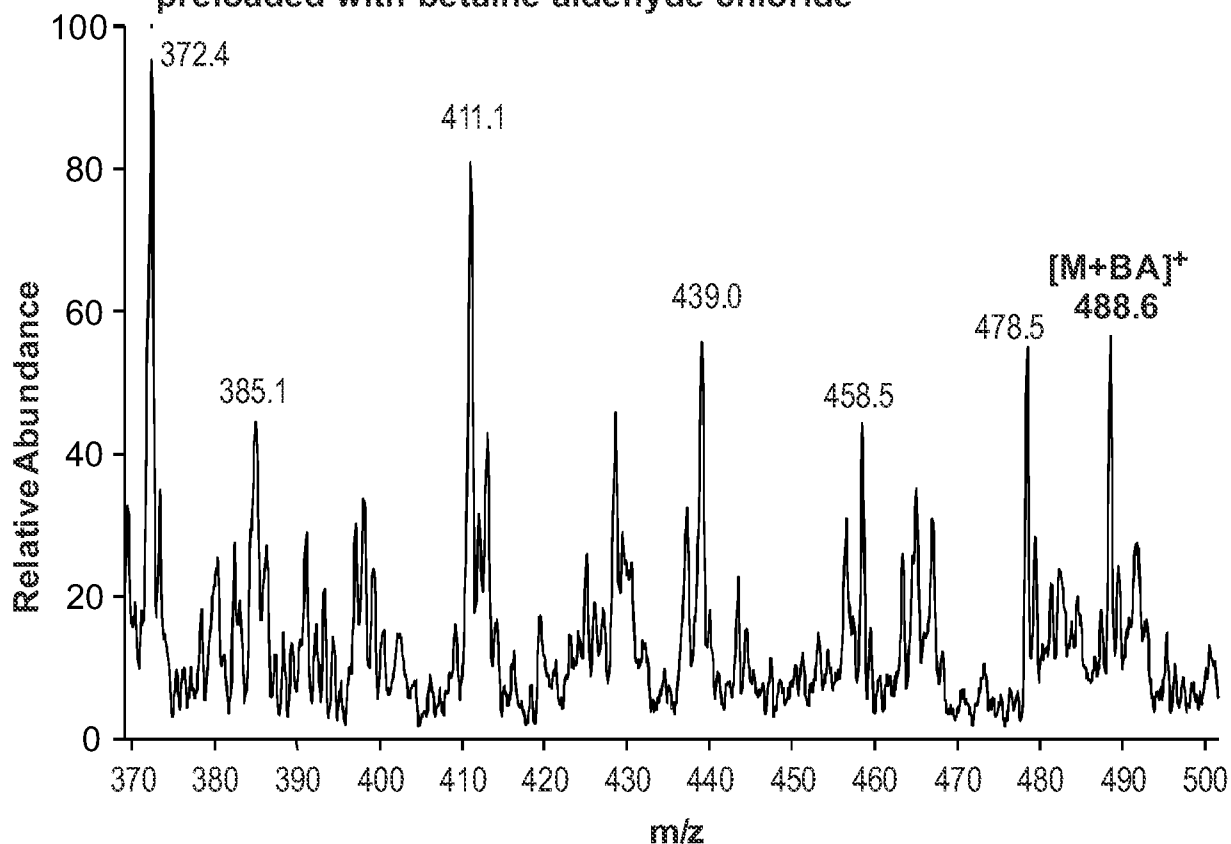

FIG. 30B

Analysis of dried serum spot on paper preloaded with betaine aldehyde chloride



59/65

FIG. 30C

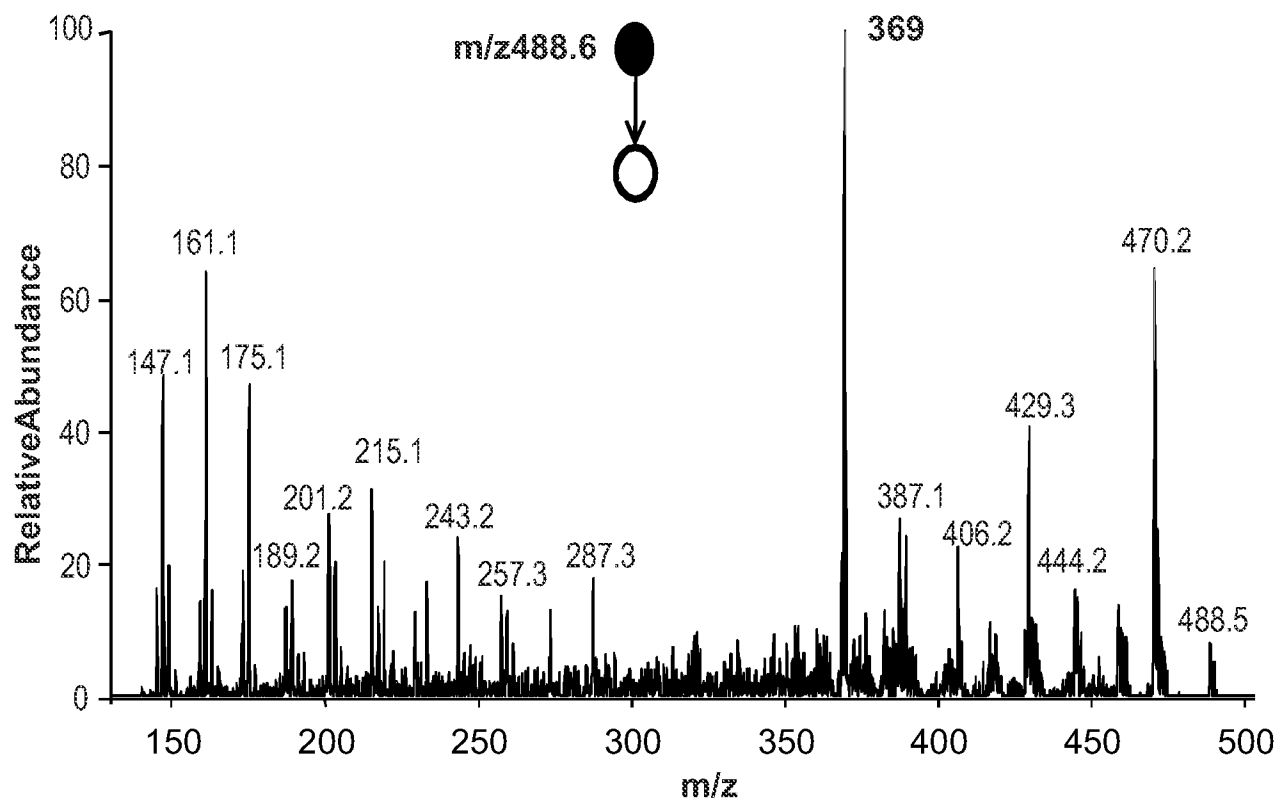
MS/MS spectrum of reaction product $[M+BA]^+(m/z488.6)$ 

20100221-photoresist-2-wash-meoh#409-442 RT: 1.83-1.97 AV: 34 NL: 5.66E3
T: ITMS + p NSI Full ms2 453.00@cid30.00 [120.00-1200.00]

FIG. 31A

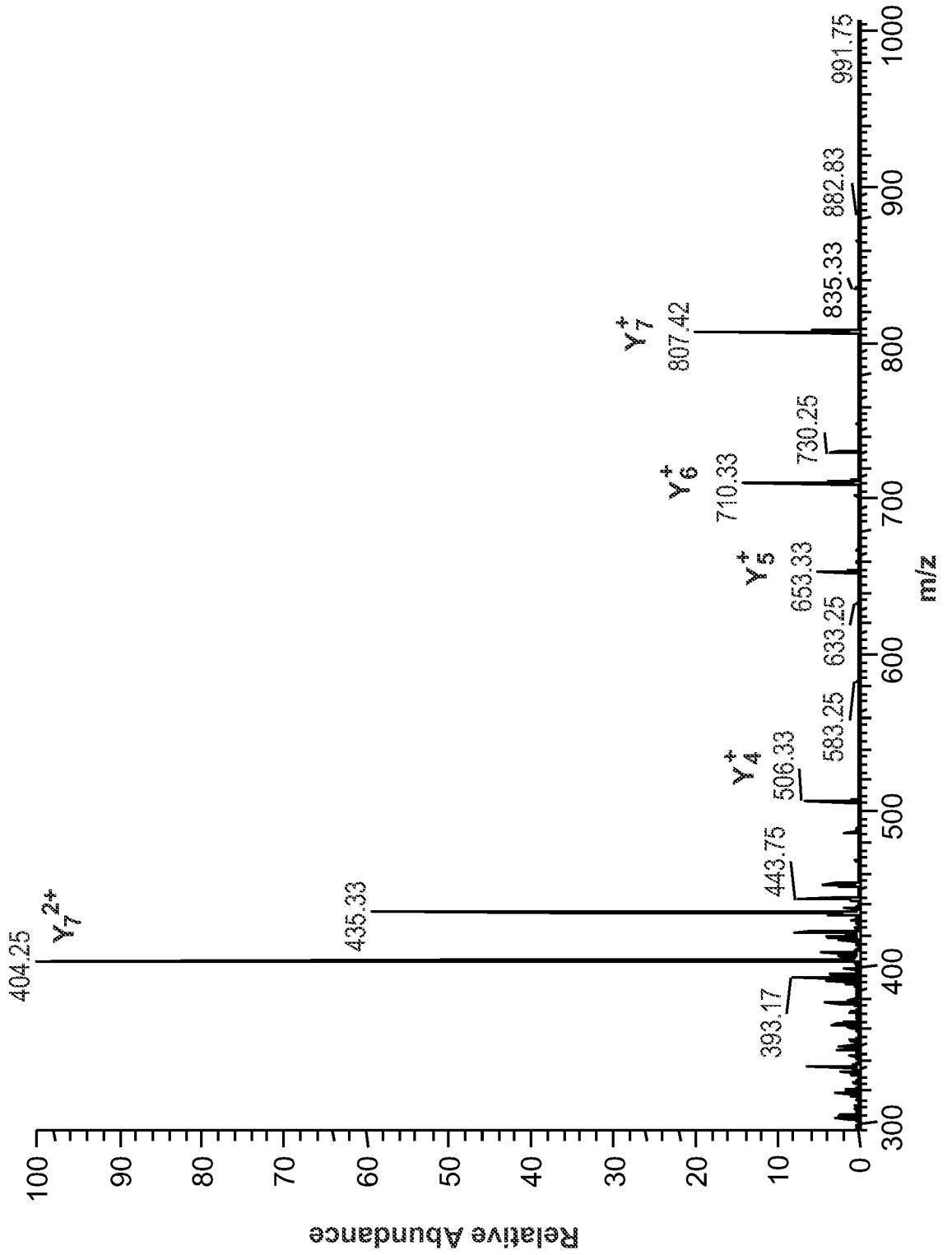

20100221-photoresist-4-normal paper-wash-mech-100 ppm BK9#260-296 RT: 1.64-1.84 AV:37 NL:3.28E1T:
ITMS + p NSI Full ms2 453.00@cid30.00 [120.00-1200.00]

FIG. 31B

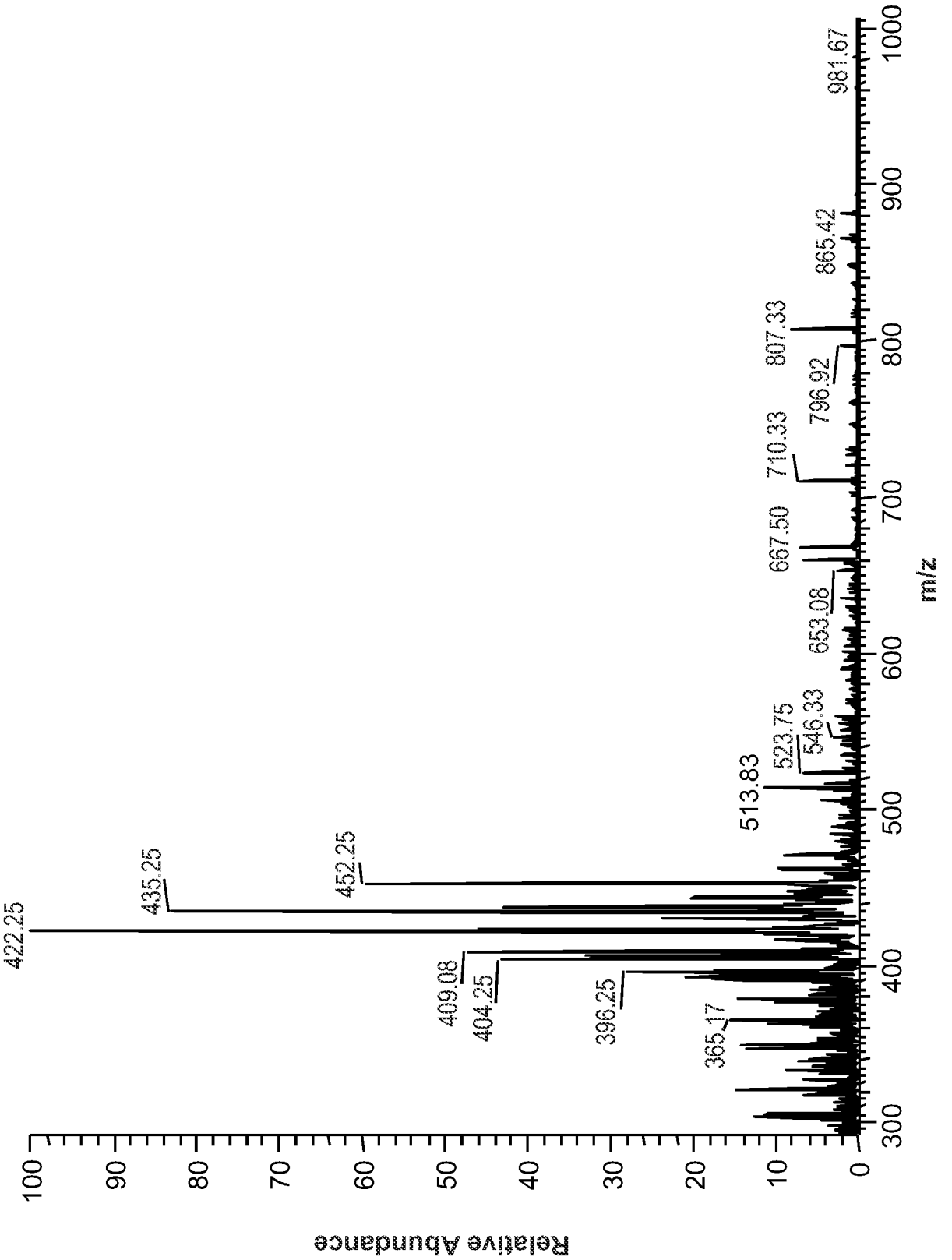

new power pure water spray neg for toluene and hexane normal scan #743-765 RT: 4.03-4.12 AV: 23SB:1453.26-3.92 NL: 9.94E4
T: ITMS + p ESI Full ms [5000-200.00]

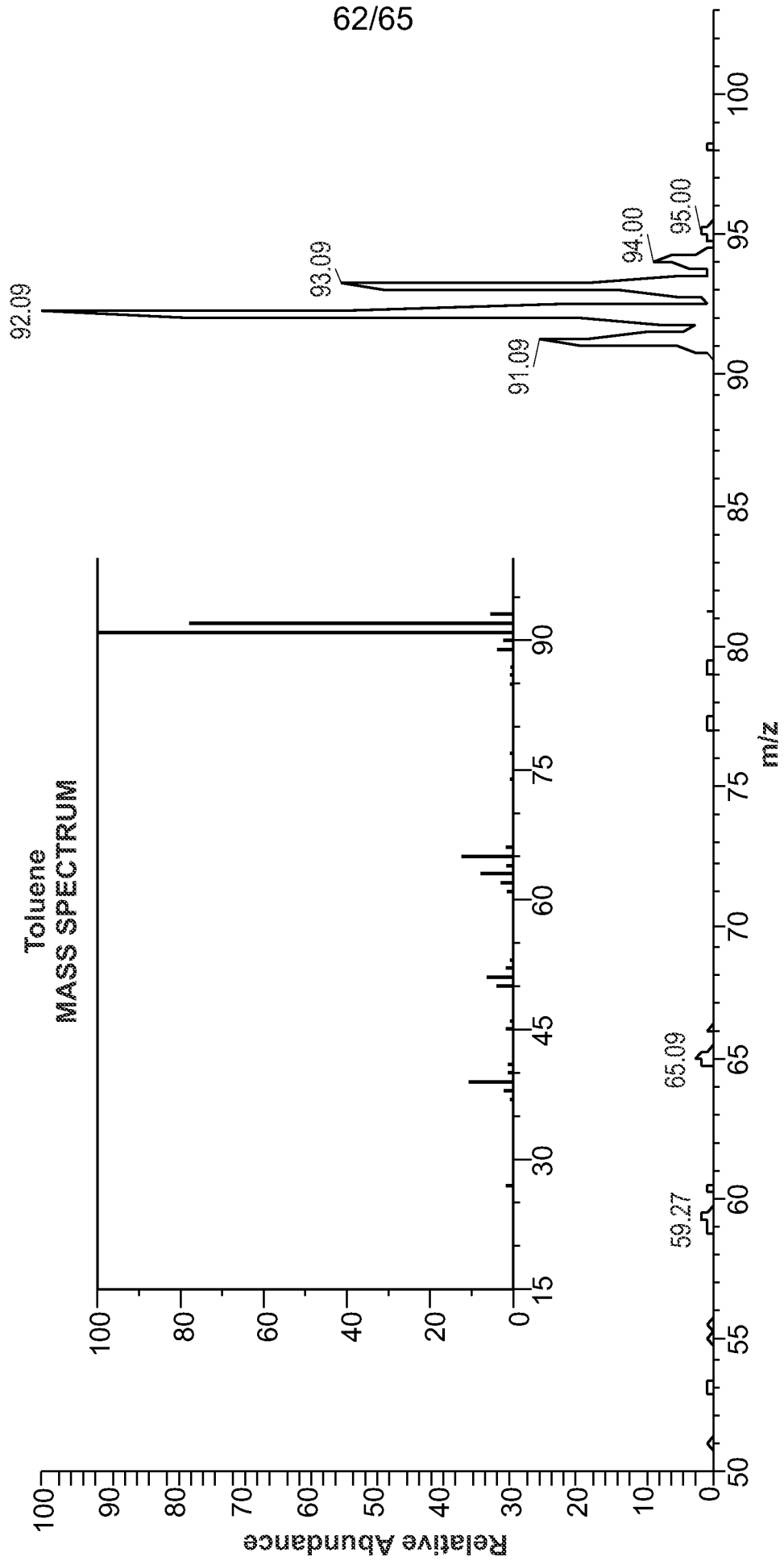

FIG. 32

63/65
FIG. 33A

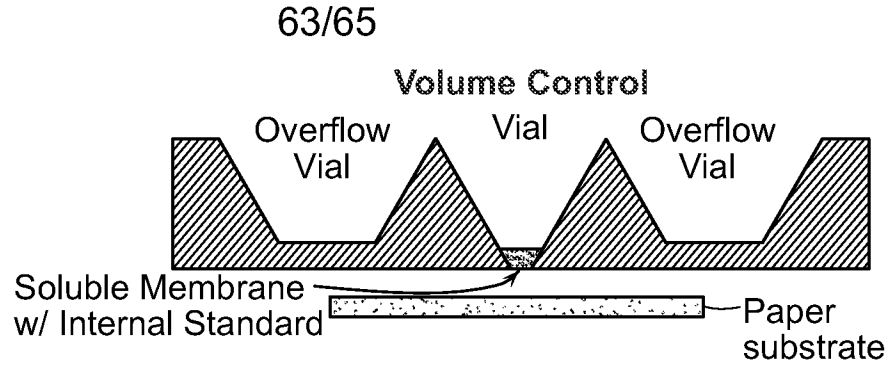
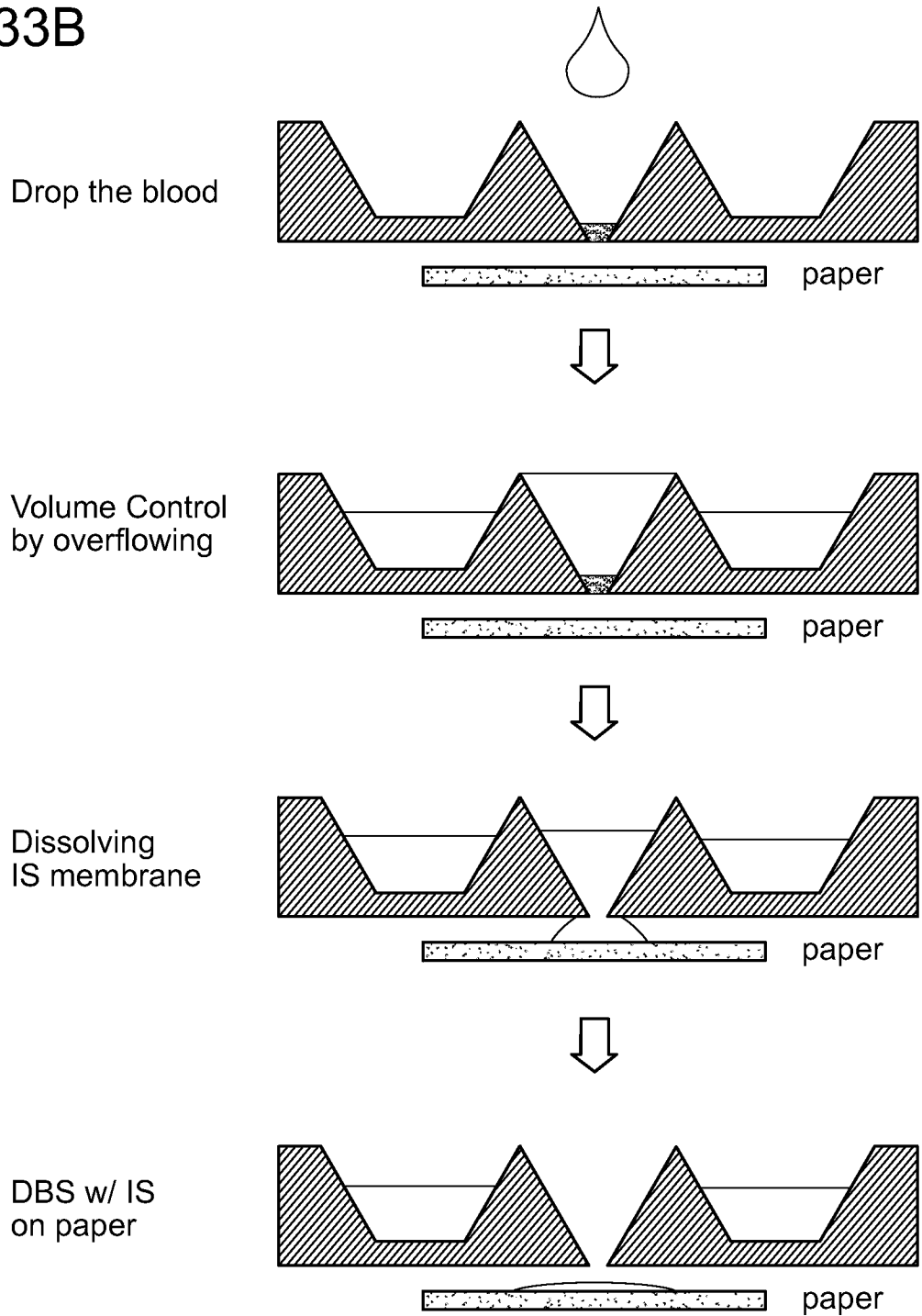

FIG. 33B



64/65

FIG. 34A

Agrochemicals on lemon peel (10 cm²)

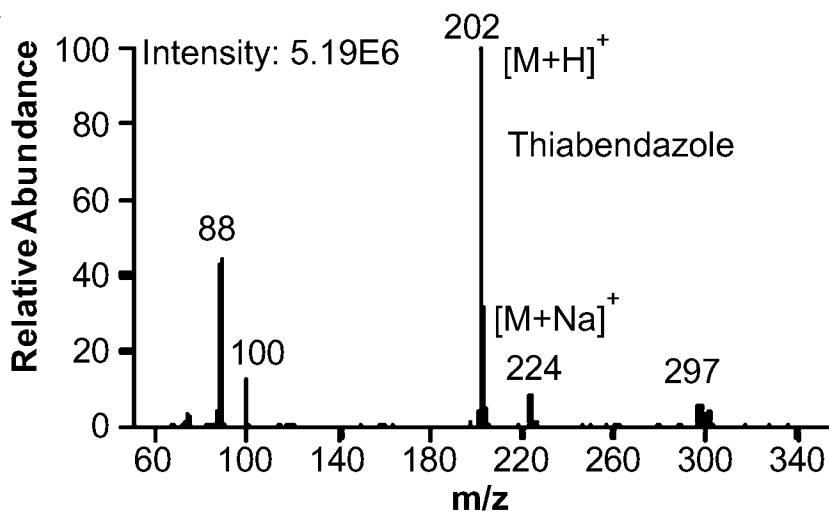
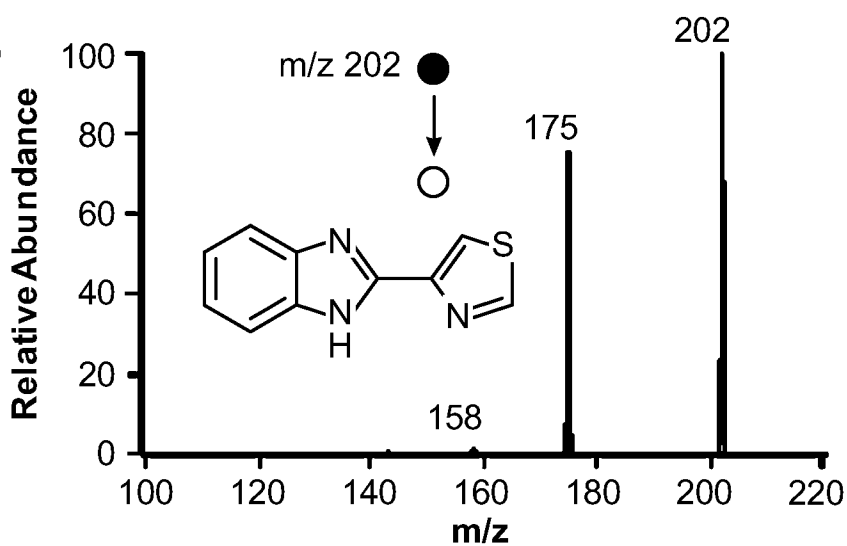

FIG. 34B



Spray Tip

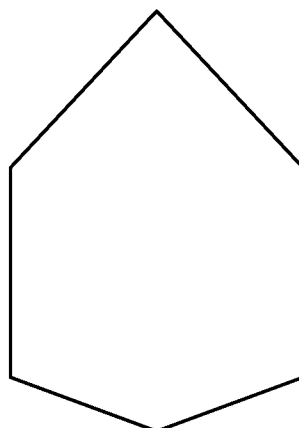

FIG 35

FIG. 36A

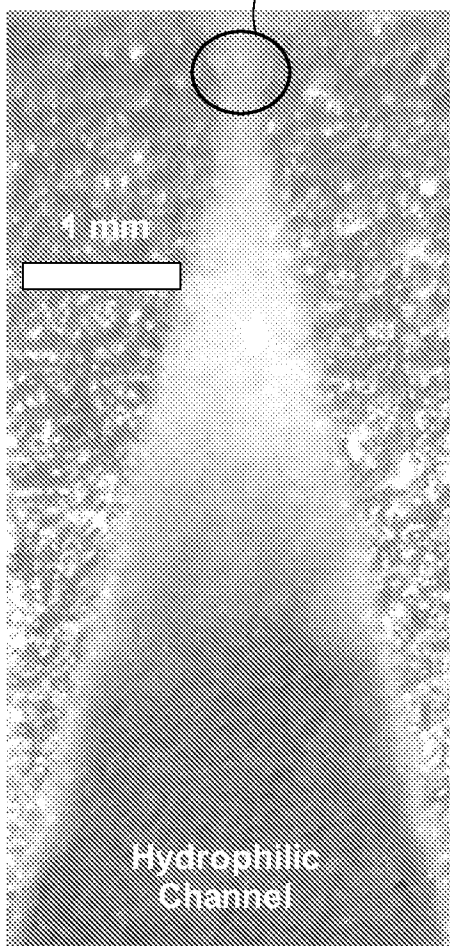

FIG. 36B

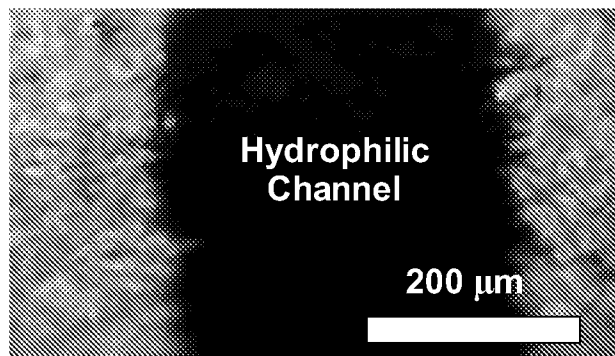
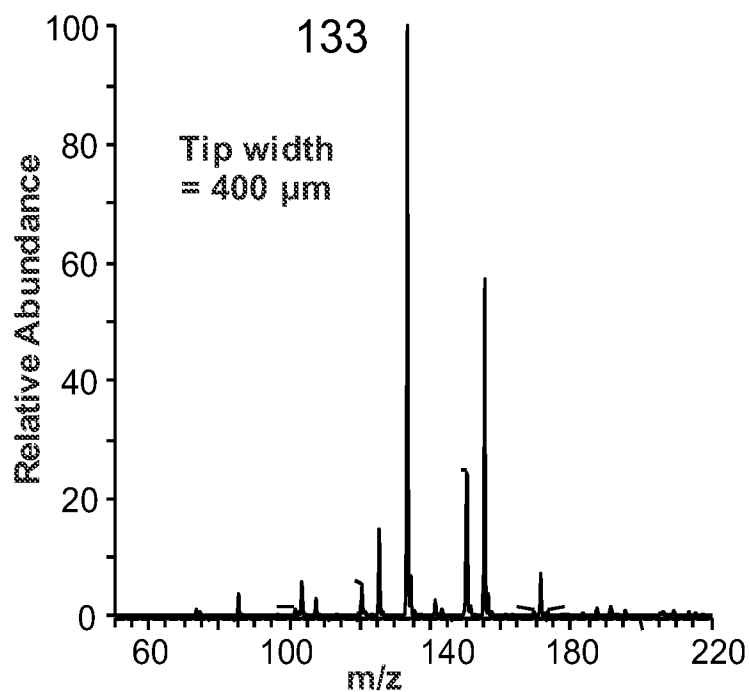

FIG. 36C



INTERNATIONAL SEARCH REPORT

International application No.
PCT/US2010/032881

A. CLASSIFICATION OF SUBJECT MATTER IPC(8) - H01J 49/00 (2010.01) USPC - 250/288 According to International Patent Classification (IPC) or to both national classification and IPC		
B. FIELDS SEARCHED Minimum documentation searched (classification system followed by classification symbols) IPC(8) - H01J 49/00 (2010.01) USPC - 250/288 Documentation searched other than minimum documentation to the extent that such documents are included in the fields searched Electronic data base consulted during the international search (name of data base and, where practicable, search terms used) MicroPatent and Google Patents		
C. DOCUMENTS CONSIDERED TO BE RELEVANT		
Category*	Citation of document, with indication, where appropriate, of the relevant passages	Relevant to claim No.
Y	GASKELL. Electrospray : Principles and Practice. Journal of Mass Spectrometry, Vol. 32, (1997). [Retrieved on 2010-06-11]. Retrieved from the Internet: <URL: http://www.chem.mun.ca/courseinfo/c3500/YZ/handout-02b.pdf > pp 677-688.	1-47
Y	US 2009/0071834 A1 (HAFEMAN et al) 19 March 2009 (19.03.2009) entire document	1-47
Y	US 2007/0151232 A1 (DALLA BETTA et al) 05 July 2007 (05.07.2007) entire document	8, 37-38, and 46
Y	US 7,154,088 B1 (BLAIN et al) 26 December 2006 (26.12.2006) entire document	21
<input type="checkbox"/> Further documents are listed in the continuation of Box C. <input type="checkbox"/>		
* Special categories of cited documents:	"T" later document published after the international filing date or priority date and not in conflict with the application but cited to understand the principle or theory underlying the invention	
"A" document defining the general state of the art which is not considered to be of particular relevance	"X" document of particular relevance; the claimed invention cannot be considered novel or cannot be considered to involve an inventive step when the document is taken alone	
"E" earlier application or patent but published on or after the international filing date	"Y" document of particular relevance; the claimed invention cannot be considered to involve an inventive step when the document is combined with one or more other such documents, such combination being obvious to a person skilled in the art	
"L" document which may throw doubts on priority claim(s) or which is cited to establish the publication date of another citation or other special reason (as specified)	"&" document member of the same patent family	
"O" document referring to an oral disclosure, use, exhibition or other means		
"P" document published prior to the international filing date but later than the priority date claimed		
Date of the actual completion of the international search 11 June 2010	Date of mailing of the international search report 04 AUG 2010	
Name and mailing address of the ISA/US Mail Stop PCT, Attn: ISA/US, Commissioner for Patents P.O. Box 1450, Alexandria, Virginia 22313-1450 Facsimile No. 571-273-3201	Authorized officer: Blaine R. Copenheaver PCT Helpdesk: 571-272-4300 PCT OSP: 571-272-7774	