

(51) International Patent Classification:
F16H 21/44 (2006.01)(21) International Application Number:
PCT/US2014/023284(22) International Filing Date:
11 March 2014 (11.03.2014)

(25) Filing Language: English

(26) Publication Language: English

(30) Priority Data:
13/844,749 15 March 2013 (15.03.2013) US(71) Applicant: **MOOG INC.** [US/US]; Seneca And Jamison
Road, East Aurora, NY 14052 (US).(72) Inventors: **KOPP, John**; 119 Larkwood Road, West
Seneca, NY 14224 (US). **SCHLEIFE, Matthew**; 2033
Hunters Creek Road, East Aurora, NY 14052 (US).(74) Agents: **RICHARDS, Rowland** et al.; Phillips Lytle LLP,
One Canalside, 125 Main Street, Buffalo, NY 14203-2887
(US).(81) Designated States (unless otherwise indicated, for every
kind of national protection available): AE, AG, AL, AM,AO, AT, AU, AZ, BA, BB, BG, BH, BN, BR, BW, BY,
BZ, CA, CH, CL, CN, CO, CR, CU, CZ, DE, DK, DM,
DO, DZ, EC, EE, EG, ES, FI, GB, GD, GE, GH, GM, GT,
HN, HR, HU, ID, IL, IN, IR, IS, JP, KE, KG, KN, KP, KR,
KZ, LA, LC, LK, LR, LS, LT, LU, LY, MA, MD, ME,
MG, MK, MN, MW, MX, MY, MZ, NA, NG, NI, NO, NZ,
OM, PA, PE, PG, PH, PL, PT, QA, RO, RS, RU, RW, SA,
SC, SD, SE, SG, SK, SL, SM, ST, SV, SY, TH, TJ, TM,
TN, TR, TT, TZ, UA, UG, US, UZ, VC, VN, ZA, ZM,
ZW.(84) Designated States (unless otherwise indicated, for every
kind of regional protection available): ARIPO (BW, GH,
GM, KE, LR, LS, MW, MZ, NA, RW, SD, SL, SZ, TZ,
UG, ZM, ZW), Eurasian (AM, AZ, BY, KG, KZ, RU, TJ,
TM), European (AL, AT, BE, BG, CH, CY, CZ, DE, DK,
EE, ES, FI, FR, GB, GR, HR, HU, IE, IS, IT, LT, LU, LV,
MC, MK, MT, NL, NO, PL, PT, RO, RS, SE, SI, SK, SM,
TR), OAPI (BF, BJ, CF, CG, CI, CM, GA, GN, GQ, GW,
KM, ML, MR, NE, SN, TD, TG).**Declarations under Rule 4.17:**— as to applicant's entitlement to apply for and be granted a
patent (Rule 4.17(ii))

[Continued on next page]

(54) Title: ROTARY ACTUATOR

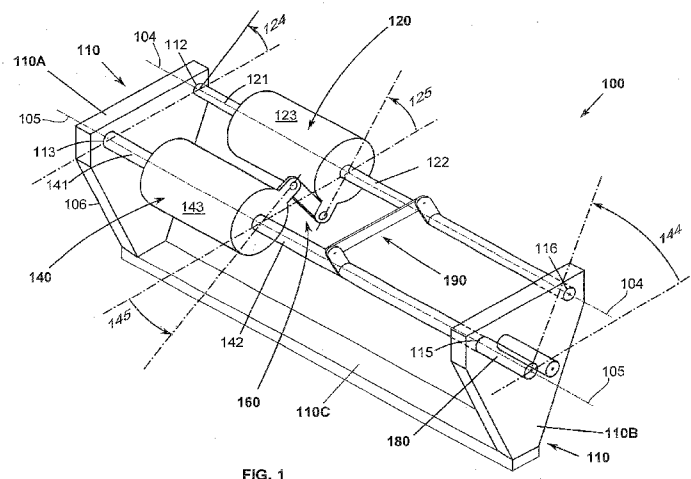

FIG. 1

(57) **Abstract:** An actuator system (100, 200) comprising: a controlled element (180, 280) configured for rotary movement about a first axis (105, 203) relative to a reference structure (110, 210); a linkage system (170, 270) connected to the element and the reference structure; a first actuator (120, 220) configured and arranged to power a first degree of freedom of the linkage system (123 relative to 122, 223 relative to 222); a second actuator (140, 240) configured and arranged to power a second degree of freedom of the linkage system (143 relative to 142, 243 relative to 242), the first degree of freedom and the second degree of freedom being independent degrees of freedom; the linkage system having a first link (123, 223) configured for rotary movement about a second axis (104, 204) relative to the reference structure; the first axis and the second axis not being coincident; the linkage system having a second link (143, 243) configured for rotary movement about a third axis (105, 205) relative to the reference structure; the first link and the second link coupled (160, 260) such that rotation of the first link about the second axis in a first direction (126, 146, 226, 246) causes rotation of the second link about the third axis in a second direction (126, 146, 226, 246); the linkage system configured and arranged such that a first angle of rotation (144, 244) between the element and the reference structure may be driven independently of a second angle of rotation (125, 225) between the first link and the reference structure; wherein one of the first or second actuators is configured and arranged to drive rotation of the element about the first axis when the other of the first or second actuator is operatively locked



-
- *as to the applicant's entitlement to claim the priority of the earlier application (Rule 4.17(iii))* — *before the expiration of the time limit for amending the claims and to be republished in the event of receipt of amendments (Rule 48.2(h))*
- Published:**
- *with international search report (Art. 21(3))*

ROTARY ACTUATOR

TECHNICAL FIELD

[0001] The present invention relates generally to the field of actuator systems, and more particularly to an electromechanical redundant actuator.

BACKGROUND ART

[0002] Redundant actuator systems are generally known. These systems typically arrange multiple actuators in a way in which their displacement is summed, or their torque is summed.

BRIEF SUMMARY OF THE INVENTION

[0003] With parenthetical reference to the corresponding parts, portions or surfaces of the disclosed embodiment, merely for the purposes of illustration and not by way of limitation, the present invention provides an actuator system (100, 200) comprising: a controlled element (180, 280) configured for rotary movement about a first axis (105, 203) relative to a reference structure (110, 210); a linkage system (170, 270) connected to the element and the reference structure; a first actuator (120, 220) configured and arranged to power a first degree of freedom of the linkage system (123 relative to 122, 223 relative to 222); a second actuator (140, 240) configured and arranged to power a second degree of freedom of the linkage system (143 relative to 142, 243 relative to 242), the first degree of freedom and the second degree of freedom being independent degrees of freedom; the linkage system having a first link (123, 223) configured for rotary movement about a second axis (104, 204) relative to the reference structure; the first axis and the second axis not being coincident; the linkage system having a second link (143, 243) configured for rotary movement about a third axis (105, 205) relative to the reference structure; the first link and the second link coupled (160, 260) such that rotation of the first link about the second axis in a first direction (126, 146, 226, 246) causes rotation of the second link about the third axis in a second direction (126, 146, 226, 246); the linkage system configured and arranged such that a first angle of rotation (144, 244) between the element and the reference structure may be driven independently of a second angle of rotation (125, 225) between the first link and the reference structure; wherein one of the first or second actuators is configured and arranged to drive rotation of the element about the first axis when the other of the first or second actuator is operatively locked

- 2 -

[0004] The first axis (105, 203) and the second axis (104, 204) may be substantially parallel and operatively offset a substantially constant distance. The first axis (203), the second axis (204) and the third axis (205) may be substantially parallel and operatively offset a substantially constant distance. The third axis may be substantially coincident with the second axis (104). The first link and the second link may be coupled with a coupling comprising a connecting link (160) having a first pivot (160b) and a second pivot (160c). The coupling may comprise a bar link (160a) between the first pivot and the second pivot. The first link and the second link may be coupled with a coupling comprising meshed gears. The first link and the second link may be coupled (160, 260) such that the first direction of rotation (126, 226) of the first link is opposite to the second direction of rotation (146, 246) of the second link. The first link and the second link may be coupled (260') such that the first direction of rotation (226') of the first link is the same as the second direction of rotation (226') of the second link. The actuator system may further comprise: a third actuator (320) configured and arranged to power a third degree of freedom of the linkage system (323 relative to 322); a fourth actuator (340) configured and arranged to power a fourth degree of freedom of the linkage system (343 relative to 342), the third degree of freedom and the fourth degree of freedom being independent degrees of freedom; the linkage system having a third link (323) configured for rotary movement about a fourth axis (304) relative to the reference structure; the linkage system having a fourth link (343) configured for rotary movement about a fifth axis (305) relative to the reference structure; the fourth axis and the fifth axis not being coincident with each other or with the first axis or the second axis; the third link and the fourth link coupled (360) such that rotation of the third link about the fourth axis in a first direction causes rotation of the fourth link about the fifth axis in a second direction; wherein one of the third or fourth actuators is configured and arranged to drive rotation of the element about the first axis when the other of the third or fourth actuator is operatively locked. The first, second, third or fourth actuators may be configured and arranged to drive rotation of the element about the first axis when the others of the first, second, third and fourth actuators have failed open. The third link and the fourth link may be coupled (360) such that the first direction of rotation of the third link is opposite to the second direction of rotation of the fourth link. The third link and the fourth link may be coupled (260') such that the first direction of rotation of the third link is the same as the second direction of rotation of the fourth link. Each of the actuators may be supported by a bearing

- 3 -

(436). The first actuator may comprise a planetary gear stage (600). The linkage system may comprise at least five links. The linkage system may comprise a plurality of pivot joints between the links. The first actuator may comprise a rotary actuator. The first actuator may comprise a rotary motor, a hydraulic actuator, or an electric motor. The first link may comprise a stator and the second link may comprise a stator. Each of the actuators may comprise a brake. The actuator system may further comprise a brake (603) configured and arranged to hold one of the degrees of freedom of the linkage system constant. The actuator system may further comprise a spring (604) configured and arranged to bias one of the degrees of freedom of the linkage system. The spring may be selected from a group consisting of a torsional spring, a linear spring, and a flexure. The actuator system may further comprise a damper (605) configured and arranged to dampen rotation of at least one link in the linkage system. The damper may be selected from a group consisting of a linear damper and a rotary damper. The first actuator and the second actuator may comprise a stepper motor or a permanent magnet motor. The first actuator and the second actuator may comprise a magnetic clutch (607). The element may be selected from a group consisting of a shaft and an aircraft control surface. The element may be selected from a group consisting of a wing spoiler, a flap, a flaperon and an aileron. The reference structure may be selected from a group consisting of an actuator frame, an actuator housing and an airframe.

[0005] In another aspect, an actuator system (100', 200') is provided comprising: a controlled element (180, 280) configured for rotary movement about a first axis (105, 203) relative to a reference structure (110, 210); a linkage system (170, 270) connected to the element and the reference structure; a first actuator (120, 220) configured and arranged to power a first degree of freedom of the linkage system (123 relative to 122, 223 relative to 222); a hold device (140', 240') configured and arranged to selectively lock a second degree of freedom of the linkage system (143' relative to 142', 243' relative to 242'), the first degree of freedom and the second degree of freedom being independent degrees of freedom; the linkage system having a first link (123, 223) configured for rotary movement about a second axis (104, 204) relative to the reference structure; the first axis and the second axis not being coincident; the linkage system having a second link (143', 243') configured for rotary movement about a third axis (105, 205) relative to the reference structure; the first link and the second link coupled (160, 260) such that rotation of the first link about the second axis in a first direction (126, 146, 226, 246) causes rotation of the second link about the third axis in a second

direction (126, 146, 226, 246); the linkage system configured and arranged such that a first angle of rotation (144, 244) between the element and the reference structure may be driven independently of a second angle of rotation (125, 225) between the first link and the reference structure; wherein the hold device is configured and arranged to lock the second degree of freedom when the first actuator is operational and to unlock the second degree of freedom when the first actuator is operatively locked.

[0006] The first axis (105, 203) and the second axis (104, 204) may be substantially parallel and operatively offset a substantially constant distance. The first axis (203), the second axis (204) and the third axis (205) may be substantially parallel and operatively offset a substantially constant distance. The third axis may be substantially coincident with the second axis (104). The first link and the second link may be coupled (160, 260) such that the first direction of rotation (126, 226) of the first link is opposite to the second direction of rotation (146, 246) of the second link. The first link and the second link may be coupled (260') such that the first direction of rotation (226') of the first link is the same as the second direction of rotation (226') of the second link. The actuator system may further comprising: a second actuator (320) configured and arranged to power a third degree of freedom of the linkage system (323 relative to 322); a second hold device (340') configured and arranged to selectively lock a fourth degree of freedom of the linkage system (343' relative to 342'), the third degree of freedom and the fourth degree of freedom being independent degrees of freedom; the linkage system having a third link (323) configured for rotary movement about a fourth axis (304) relative to the reference structure; the linkage system having a fourth link (343') configured for rotary movement about a fifth axis (305) relative to the reference structure; the fourth axis and the fifth axis not being coincident with each other or with the first axis or the second axis; the third link and the fourth link coupled (360) such that rotation of the third link about the fourth axis in a first direction causes rotation of the fourth link about the fifth axis in a second direction; wherein the second hold device is configured and arranged to lock the fourth degree of freedom when the second actuator is operational and to unlock the fourth degree of freedom when the second actuator is operatively locked. The first actuator may comprise a rotary actuator. The first link may comprise a stator. The element may be selected from a group consisting of a shaft and an aircraft control surface. The reference structure may be selected from a group consisting of an actuator frame, an actuator housing and an airframe.

- 5 -

[0007] In another aspect, an actuator system (100, 200) is provided comprising: a controlled element (180, 280) configured for rotary movement about a first axis (105, 203) relative to a reference structure (110, 210); a plurality of actuator units, each of the actuator units comprising: a linkage system (170, 270) connected to the element and the reference structure; a first actuator (120, 220) configured and arranged to power a first degree of freedom of the linkage system (123 relative to 122, 223 relative to 222); a second actuator (140, 240) configured and arranged to power a second degree of freedom of the linkage system (143 relative to 142, 243 relative to 242), the first degree of freedom and the second degree of freedom being independent degrees of freedom; the linkage system having a first link (123, 223) configured for rotary movement about a second axis (104, 204) relative to the reference structure; the first axis and the second axis not being coincident; the linkage system having a second link (143, 243) configured for rotary movement about a third axis (105, 205) relative to the reference structure; the first link and the second link coupled (160, 260) such that rotation of the first link about the second axis in a first direction (126, 146, 226, 246) causes rotation of the second link about the third axis in a second direction (126, 146, 226, 246); the linkage system configured and arranged such that a first angle of rotation (144, 244) between the element and the reference structure may be driven independently of a second angle of rotation (125, 225) between the first link and the reference structure; wherein one of the first or second actuators is configured and arranged to drive rotation of the element about the first axis when the other of the first or second actuator is operatively locked.

[0008] In another aspect, an actuator system (100, 200) is provided comprising: a controlled element (180, 280) configured for rotary movement about a first axis (105, 203) relative to a reference structure (110, 210); a plurality of actuator units, each of the actuator units comprising: a first actuator (120, 220) configured and arranged to power a first degree of freedom of the linkage system (123 relative to 122, 223 relative to 222); a hold device (140', 240') configured and arranged to selectively lock a second degree of freedom of the linkage system (143' relative to 142', 243' relative to 242'), the first degree of freedom and the second degree of freedom being independent degrees of freedom; the linkage system having a first link (123, 223) configured for rotary movement about a second axis (104, 204) relative to the reference structure; the first axis and the second axis not being coincident; the linkage system having a second link (143', 243') configured for rotary movement about a third axis (105, 205) relative to the reference structure; the first link and the second link coupled (160,

- 6 -

260) such that rotation of the first link about the second axis in a first direction (126, 146, 226, 246) causes rotation of the second link about the third axis in a second direction (126, 146, 226, 246); the linkage system configured and arranged such that a first angle of rotation (144, 244) between the element and the reference structure may be driven independently of a second angle of rotation (125, 225) between the first link and the reference structure; wherein the hold device is configured and arranged to lock the second degree of freedom when the first actuator is operational and to unlock the second degree of freedom when the first actuator is operatively locked.

[0009] In another aspect, an actuator system is provided comprising: a reference structure; an output member rotatably coupled to the reference structure for rotation about a first axis; a first actuator having a first member and a second member, the second member configured to rotate relative to the reference structure, the first member configured to rotate relative to the reference structure about a second axis, the first member configured to rotate relative to the reference structure independent of the rotation of the second member relative to the reference structure; a second actuator having a first member and a second member, the second member configured to rotate relative to the reference structure, the first member configured to rotate relative to the reference structure about a third axis, the first member configured to rotate relative to the reference structure independent of the rotation of the second member relative to the reference structure; a first link pivotally connected between the first member of the first actuator and the first member of the second actuator, the first member of the first actuator and the first member of the second actuator coupled such that rotation of the first member of the first actuator in a first direction causes rotation of the first member of the second actuator in a second direction; a second link pivotally connected between the second member of the first actuator and the output member.

[0010] The actuator system may further comprise a third link pivotally connected between the second member of the second actuator and the output member. The first direction and the second direction may be the same. The first direction and the second direction may be opposite. The first axis and the third axis may be coincident. The first member may be a stator. The second member may be a rotor.

[0011] In another aspect, an actuator system is provided comprising: a reference structure; an output member rotatably coupled to the reference structure for rotation about a first axis; a first actuator having a first member and a second member, the second member configured to

- 7 -

rotate relative to the reference structure, the first member configured to rotate relative to the reference structure about a second axis, the first member configured to rotate relative to the reference structure independent of the rotation of the second member relative to the reference structure; a holding device having a first member and a second member, the second member configured to rotate relative to the reference structure, the holding device configured to alternate between a first configuration where the rotational position of the first member relative to the second member is locked and a second position where the first and second members are free to rotate relative to each other; a first link pivotally connected between the first member of the first actuator and the first member of the holding device, the first member of the first actuator and the first member of the holding device coupled such that rotation of the first member of the first actuator in a first direction causes rotation of the first member of the holding device in a second direction; a second link pivotally connected between the second member of the first actuator and the output member; wherein the holding device moves from the first configuration to the second configuration when the first actuator is operatively locked.

[0012] The actuator system may further comprise a third link pivotally connected between the second member of the holding device and the output member. The holding device may be a magnetic clutch. The first direction and the second direction may be the same. The first direction and the second direction may be opposite. The first axis and the third axis may be coincident. The first member may be a stator. The second member may be a rotor.

[0013] In another aspect, a method of controlling an actuator system is provided comprising the steps of: providing an actuator system comprising: a controlled element configured for rotary movement about a first axis relative to a reference structure; a linkage system connected to the element and the reference structure; a first actuator configured and arranged to power a first degree of freedom of the linkage system; a second actuator configured and arranged to power a second degree of freedom of the linkage system, the first degree of freedom and the second degree of freedom being independent degrees of freedom; the linkage system having a first link configured for rotary movement about a second axis relative to the reference structure; the first axis and the second axis not being coincident; the linkage system having a second link configured for rotary movement about a third axis relative to the reference structure; the first link and the second link coupled such that rotation of the first link about the second axis in a first direction causes rotation of the second link

- 8 -

about the third axis in a second direction; the linkage system configured and arranged such that a first angle of rotation between the element and the reference structure may be driven independently of a second angle of rotation between the first link and the reference structure; wherein one of the first or second actuators is configured and arranged to drive rotation of the element about the first axis when the other of the first or second actuator is operatively locked; and providing power to the first actuator and the second actuator simultaneously such that the controlled element is rotated about the second axis and an angular position of the first link is held constant about the first axis.

[0014] In another aspect, a method of controlling an actuator system is provided comprising the steps of: providing an actuator system comprising: a controlled element configured for rotary movement about a first axis relative to a reference structure; a linkage system connected to the element and the reference structure; a first actuator configured and arranged to power a first degree of freedom of the linkage system; a hold device configured and arranged to selectively lock a second degree of freedom of the linkage system, the first degree of freedom and the second degree of freedom being independent degrees of freedom; the linkage system having a first link configured for rotary movement about a second axis relative to the reference structure; the first axis and the second axis not being coincident; the linkage system having a second link configured for rotary movement about a third axis relative to the reference structure; the first link and the second link coupled such that rotation of the first link about the second axis in a first direction causes rotation of the second link about the third axis in a second direction; the linkage system configured and arranged such that a first angle of rotation between the element and the reference structure may be driven independently of a second angle of rotation between the first link and the reference structure; wherein the hold device is configured and arranged to lock the second degree of freedom when the first actuator is operational and to unlock the second degree of freedom when the first actuator is operatively locked; and providing power to the first actuator and the hold device simultaneously such that the hold device link locks the second degree of freedom of the linkage system, and the first actuator applies a desired torque to the controlled element

BRIEF DESCRIPTION OF THE DRAWINGS

[0015] FIG. 1 is an isometric view of a first actuator system.

[0016] FIG. 2 is an isometric view of an alternate embodiment of the first actuator system.

- 9 -

- [0017] FIG. 3 is a perspective view of a second actuator system.
- [0018] FIG. 4 is a perspective view of an alternate embodiment of the second actuator system.
- [0019] FIG. 5 is a perspective view of a third actuator system.
- [0020] FIG. 6 is an alternate embodiment of the third actuator system.
- [0021] FIG. 7 is an alternate embodiment of the second actuator system.
- [0022] FIG. 8 is a front perspective view of a fourth actuator system.
- [0023] FIG. 9 is a rear perspective view of the fourth actuator system.
- [0024] FIG. 10 is a front elevational view of the fourth actuator system.
- [0025] FIG. 11 is a side elevational view of the fourth actuator system.
- [0026] FIG. 12 is a sectional view taken along lines 12-12 of FIG. 11.
- [0027] FIG. 13 is a rear elevational view of the fourth actuator system.
- [0028] FIG. 14 is a partially exploded front perspective view of the fourth actuator system.
- [0029] FIG. 15 is a partially exploded rear perspective view of the fourth actuator system.
- [0030] FIG. 16 is a front perspective view of the fourth actuator system with a reference structure removed for clarity.

DESCRIPTION OF THE PREFERRED EMBODIMENTS

[0031] At the outset, it should be clearly understood that like reference numerals are intended to identify the same structural elements, portions or surfaces consistently throughout the several drawing figures, as such elements, portions or surfaces may be further described or explained by the entire written specification, of which this detailed description is an integral part. Unless otherwise indicated, the drawings are intended to be read (*e.g.*, cross-hatching, arrangement of parts, proportion, debris, etc.) together with the specification, and are to be considered a portion of the entire written description of this invention. As used in the following description, the terms “horizontal”, “vertical”, “left”, “right”, “up” and “down”, as well as adjectival and adverbial derivatives thereof, (*e.g.*, “horizontally”, “rightwardly”, “upwardly”, etc.), simply refer to the orientation of the illustrated structure as the particular drawing figure faces the reader. Similarly, the terms “inwardly” and “outwardly” generally refer to the orientation of a surface relative to its axis of elongation, or of rotation, as appropriate.

[0032] Referring now to the drawings, and initially to FIG. 1 thereof, this invention provides an improved actuator system, of which a first embodiment is generally indicated at 100. Reference structure 110 may comprise a rigid material. Reference structure 110 has a first portion 110A and a second portion 110B, which are rigidly connected to each other through a third portion 110C. First portion 110A holds two couplings 112 and 113, which are connected to shaft 121 and shaft 141 respectively. Coupling 112 holds shaft 121 in rotary engagement for rotation relative to reference structure 110 about axis 104. Similarly, coupling 113 holds shaft 141 in rotary engagement for rotation relative to reference structure 110 about axis 105. Axes 104 and 105 are generally parallel to each other and separated by a fixed distance.

[0033] First rotary actuator 120 has a first member 123 and a second member 122 which are configured and arranged for relative rotary motion to each other about axis 104. Rotary actuator 120 is an electric motor, however other actuator types such as, but not limited to, hydraulic actuators, pneumatic actuators, or other similar actuators may also be used. First member 123 may be referred to as a stator and second member 122 may be referred to as a rotor, however, it should be noted that neither stator 123 nor rotor 122 are stationary relative to reference structure 110.

[0034] Rotor 122 is rigidly coupled to shaft 121. Stator 123 is specifically not rigidly mounted to reference structure 110. More concretely, stator 123 is able to rotate relative to reference structure 110 about axis 104 independent of the rotation of rotor 122 relative to reference structure 110. Stated another way, first rotary actuator 120 has two degrees of freedom relative to reference structure 110. A first degree of freedom can be defined as angle of rotation 124 of rotor 122 relative to reference structure 110. A second degree of freedom can be defined as angle of rotation 125 of stator 123 relative to reference structure 110.

[0035] Second rotary actuator member 140 has first member 143 and second member 142 which are configured and arranged for relative rotary motion to each other about axis 105. Rotary actuator 140 is an electric motor, however other actuator types such as, but not limited to hydraulic actuators, pneumatic actuators, or other similar actuators may also be used. First member 143 may be referred to as a stator and second member 142 may be referred to as a rotor. However, it should be noted that neither stator 143 nor rotor 142 are stationary relative to reference structure 110.

[0036] Rotor 142 is rigidly coupled to shaft 141. Stator 143 is specifically not rigidly mounted to reference structure 110. More concretely, stator 143 is able to rotate relative to reference structure 110 about axis 105 independent the rotation of rotor 142 relative to the reference structure 110. Stated another way, second actuator 140 has two degrees of freedom relative to reference structure 110. A first degree of freedom can be defined as angle of rotation 144 of rotor 142 relative to reference structure 110. A second degree of freedom can be defined as angle of rotation 145 of stator 123 relative to reference structure 110.

[0037] Output member 180 is rigidly coupled to rotor 142. Therefore, output member rotates together with rotor 142 relative to reference structure 110 about axis 105. Second portion 110B of reference structure 110 has couplings 115 and 116 which respectively provide additional support in holding output member 180 and rotor 122 in rotary engagement with reference structure 110. Output member 180 may be coupled to an object to be driven, such as an aircraft control surface.

[0038] Stator 123 and stator 143 are rotationally coupled together through coupling 160. Coupling 160 causes stator 123 to rotate relative to reference structure 110 by an angle opposite to the rotation of stator 143 relative to reference structure 110. More specifically, coupling 160 causes any change in angle 125 to cause an equal and opposite change in angle 145. In other words, a degree of freedom between rotary actuator 120 and reference structure 110 is caused to be shared with one degree of freedom between rotary actuator 140 and reference structure 110 by coupling 160. Coupling 160 is a link pivotally connected to stator 123 and pivotally connected to stator 143. Drive arm portion 123a is disposed on stator 123, and drive arm portion 143a is disposed on stator 143. Link 160a is pivotally connected between drive arm portions 123a and 143a. However, coupling 160 may alternatively be a gear coupling, a belt coupling, or other similar coupling.

[0039] Rotor 122 and rotor 142 are also coupled together through coupling 190. Coupling 190 causes rotor 122 to rotate relative to reference structure 110 by an angular direction equal to how rotor 142 rotates relative to reference structure 110. More specifically, coupling 190 causes any change in angle 124 to equal a change in angle 144. In other words, a degree of freedom between rotary actuator 120 and reference structure 110 is caused to be shared with one degree of freedom between rotary actuator 140 and reference structure 110 by coupling 190. As shown in FIG. 1, coupling 190 is a link 190a pivotally connected to drive arm portion 122A of member 122 and pivotally connected to drive arm portion 142A of member

142, however, coupling 190 may alternatively be a gear coupling, a belt coupling, or other similar coupling.

[0040] While coupling 160 causes stator 123 and stator 143 to rotate in opposite directions relative to reference structure 110, coupling 190 causes rotor 122 and rotor 142 to rotate in equivalent directions relative to reference structure 110.

[0041] Linkage 170 is a set of rigid links and joints between reference member 110 and output member 180. More specifically, linkage 170 comprises couplings 160 and 190, and members 121, 122, 123, 141, 142, and 143. Linkage 170 has two degrees of freedom relative to reference 110. In other words, the state of linkage 170 relative to reference 110 can be described by two independent variables. For example, knowing angle 144 (which represents the angle of rotor 142 to reference structure 110) and angle 124 (the angle of shaft 121 relative to reference structure 110) specifically define the state of linkage 170 since no member (link) within linkage 170 can be moved without adjusting angles 144 or 124. In this view, angle 124 and angle 144 represent two independent degrees of freedom of linkage 170. Alternatively, the two degrees of freedom of linkage 170 can be defined as angle 125 and angle 144. No linkage 170 member can be moved relative to linkage 110 without changing angle 125 or angle 144.

[0042] Rotary actuator 100 is generally operated by powering first actuator 120 and second actuator 140 together at the same time to cause output member 180 to move relative to reference structure 110 in a desired manner. For example, if a user desires to cause output member 180 to rotate clockwise relative to reference structure 110, in other words, if angle 144 is to be decreased, actuator 120 and actuator 140 would be actuated at the same time, actuator 120 providing a torque of equal and opposite magnitude as actuator 140. More specifically, actuator 120 is actuated so as to apply a torque urging rotor 122 to rotate clockwise relative to stator 123. At the same time, actuator 140 is actuated so as to apply a torque urging rotor 142 to rotate clockwise relative to stator 143. Under this scenario, counteracting torques from actuator 120 and actuator 140 act against each other through coupling 160. When actuator 120 applies a torque to rotor 122 in the clockwise direction, an equal and opposite torque is applied to coupling 160, urging coupling 160 to rotate counterclockwise. The torque applied by actuator 120 onto coupling 160 manifests as a downward rightwards force on coupling 160. When actuator 140 applies a torque to rotor 142 in the clockwise direction, an equal and opposite torque is applied to coupling 160. The

- 13 -

torque applied by actuator 140 onto coupling 160 manifests as an upwards-leftwards force applied on coupling 160 by actuator 140. The force applied by actuator 120 onto coupling 160 is generally equal and opposite the force applied by actuator 140 onto coupling 160. This generally results in stators 123 and 143 remaining stationary while rotors 122 and 142 rotate clockwise. Coupling 190 causes the angles of rotation 124, 144 of rotors 122 and 142 relative to reference structure 110 to remain equivalent.

[0043] In order to cause output member 180 to rotate counter clockwise relative to reference structure 110, rotary actuators 120 and 140 are actuated in the reverse direction compared to when causing output member 180 to rotate clockwise.

[0044] Actuator 100 has the advantageous characteristic that if either actuator 120 or actuator 140 lock up (such as an electromechanical jam, or hydraulic valve lock), output member 180 will continue to be actuated in the desired direction of rotation by the non-failing actuator. This is because the locked up actuator will still be able to provide a counteracting torque to the other actuator through coupling 160. For example, consider a user desiring to rotate output member 180 clockwise relative to reference structure 110 (decreasing angle 144) when actuator 120 inadvertently rotationally locks stator 123 relative to rotor 122. Because stator 123 is rotationally locked to rotor 122, any change in angle 124 between rotor 122 and reference structure 110 will necessarily equal any change in angle 125 between stator 123 and reference structure 110. Note that stator 123 and rotor 122 may still rotate together as a unit relative to reference structure 110. When actuator 140 applies a clockwise torque to rotor 142, the equal and opposite torque on stator 143 is distributed through coupling 160 as an upwards and leftwards force on coupling 160. This upwards and leftwards force on coupling 160 results in a clockwise torque applied to stator 123 which is transmitted through the locked up actuator as a clockwise torque onto rotor 122. Coupling 190 causes the rotation of rotors 122 and 142 to be equalized, while output member 180 is rotated clockwise as desired through the jam.

[0045] In order to operate in a dual tandem mode, each actuator 120, 140 is provided with a braking mechanism which may be internal or external and a controller. These brakes will allow the actuator system 100 to continue working if one of the actuators fails in an open state (e.g. an actuator loses power allowing the stator and rotor free rotation relative to each other). The brake is configured within each actuator to lock rotation between the actuators stator and rotor relative to each other. The brake may be a fail-safe brake which does not

- 14 -

need power in order to brake. In this dual tandem configuration, when one of the actuators 120, 140 fails in an open state, the brake in that failing actuator is engaged. This allows the remaining actuator 120, 140 to still cause actuation of output member 180. However, during such a failure the speed that output member 180 rotates relative to the working actuator will be half the speed that the output member 180 rotates at when both actuators are working.

[0046] Turning to FIG. 2, which shows an alternate embodiment 100', actuator 120 is paired with a holding device 140' which includes, but is not limited to, a brake, a magnetic clutch, a toroid motor, or the like. Under normal operation, holding device 140' locks the rotational position between member 143' and member 142'. If the actuator 120 jams then the holding device 140' releases the lock between member 143' and member 142' which effectively releases any effect actuator 120 has on output member 180. This allows output member 180 to be driven by another actuator (not shown). This arrangement is a simplex configuration because it includes one actuator 120 and one holding device 140' and if the actuator 120 fails, the unit drops out of the network as will be described in greater detail below. In yet another alternate simplex configuration, two actuators may be provided without any brakes on either actuator, where one actuator is configured to only hold its rotor and stator position, while the other actuator is used to drive output member 180 through linkage system 170.

[0047] In FIG. 3, a second actuator system is generally indicated at 200. Reference structure 210 comprises a rigid material. Reference structure 210 has a first portion 210A and a second portion 210B, which are fixed. First portion 210A holds two couplings 212 and 213, which are connected to shaft 221 and shaft 241 respectively. Coupling 212 holds shaft 221 in rotary engagement for rotation relative to reference structure 210 about axis 204. Similarly, coupling 213 holds shaft 241 in rotary engagement for rotation relative to reference structure 210 about axis 205. Axes 204 and 205 are generally parallel to each other and separated by a fixed distance.

[0048] First rotary actuator 220 has a first member 223 and a second member 222 which are configured and arranged for relative rotary motion to each other about axis 204. Rotary actuator 220 is an electric motor, however other actuator types such as, but not limited to, hydraulic actuators, pneumatic actuators, or other similar actuators may also be used. First member 223 may be referred to as a stator and second member 222 may be referred to as a rotor, however, it should be noted that neither stator 223 nor rotor 222 are stationary relative to reference structure 210.

[0049] Rotor 222 is rigidly coupled to shaft 221. Stator 223 is specifically not rigidly mounted to reference structure 210. More concretely, stator 223 is able to rotate relative to reference structure 210 about axis 204 independent of the rotation of rotor 222 relative to reference structure 210. Stated another way, first rotary actuator 220 has two degrees of freedom relative to reference structure 210. A first degree of freedom can be defined as angle of rotation 224 of rotor 122 relative to reference structure 210. A second degree of freedom can be defined as angle of rotation 225 of stator 223 relative to reference structure 210.

[0050] Second rotary actuator member 240 has first member 243 and second member 242 which are configured and arranged for relative rotary motion to each other about axis 205. Rotary actuator 240 is an electric motor, however other actuator types such as, but not limited to hydraulic actuators, pneumatic actuators, or other similar actuators may also be used. First member 243 may be referred to as a stator and second member 242 may be referred to as a rotor. However, it should be noted that neither stator 243 nor rotor 242 are stationary relative to reference structure 210.

[0051] Rotor 242 is rigidly coupled to shaft 241. Stator 243 is specifically not rigidly mounted to reference structure 210. More concretely, stator 243 is able to rotate relative to reference structure 210 about axis 205 independent the rotation of rotor 242 relative to the reference structure 210. Stated another way, second actuator 240 has two degrees of freedom relative to reference structure 210. A first degree of freedom can be defined as angle of rotation 244 of rotor 242 relative to reference structure 210. A second degree of freedom can be defined as angle of rotation 245 of stator 223 relative to reference structure 210.

[0052] Output member 280 is coupled to rotors 222, 242. Therefore, output member 280 rotates together with rotors 222, 242 relative to reference structure 210. Second portion of 210B reference structure 210 has couplings 215 and 216 which respectively provide additional support in holding rotors 222, 242 in rotary engagement with reference structure 210. Couplings 214, 219 hold output member 280 in rotary engagement for rotation relative to reference structure 210. Output member 280 may be coupled to an object to be driven, such as an aircraft control surface.

[0053] Stator 223 and stator 243 are rotationally coupled together through coupling 260. Coupling 260 causes stator 223 to rotate relative to reference structure 210 by an angle opposite to the rotation of stator 243 relative to reference structure 210. More specifically, coupling 260 causes any change in angle 225 to cause an equal and opposite change in angle

- 16 -

245. In other words, a degree of freedom between rotary actuator 220 and reference structure 210 is caused to be shared with one degree of freedom between rotary actuator 240 and reference structure 210 by coupling 260. Coupling 260 is a link 260a pivotally connected to drive arm portion 223a of stator 223 and pivotally connected to drive arm portion 243a of stator 243. However, coupling 260 may alternatively be a gear coupling, a belt coupling, or other similar coupling.

[0054] Rotor 222 and rotor 242 are both coupled to output member 280 through coupling 270. Coupling 270 causes the rotation of both rotors 222 and 242 to be transmitted to the output member 280 such that the output member 280 rotates in the same direction as the rotors 222, 242 relative to the reference structure 210. More specifically, coupling 270 causes the rotation of the rotors 222, 242 to be summed together at the output member 280. Coupling 270 comprises a pair of links 270a and 270b. Link 270a is pivotally connected between drive arm portion 222A of member 222 and drive arm portion 280a of output member 280. Link 270b is pivotally connected between drive arm portion 242A of member 242 and drive arm portion 280b of output member 280. However, coupling 270 may alternatively be a gear coupling, a belt coupling, or other similar coupling.

[0055] While coupling 260 causes stator 223 and stator 243 to rotate in opposite directions relative to reference structure 210, coupling 270 causes rotor 122 and rotor 142 to rotate in equivalent directions relative to reference structure 210.

[0056] Linkage 290 is a set of rigid links and joints between reference member 210 and output member 280. More specifically, linkage 290 comprises couplings 260 and 270, and members 221, 222, 223, 241, 242, and 243. Linkage 290 has two degrees of freedom relative to reference 210. In other words, the state of linkage 290 relative to reference 210 can be described by two independent variables. For example, knowing angle 244 (which represents the angle of rotor 242 to reference structure 210) and angle 224 (the angle of shaft 221 relative to reference structure 210) specifically define the state of linkage 290 since no member (link) within linkage 290 can be moved without adjusting angles 244 or 224. In this view, angle 224 and angle 244 represent two independent degrees of freedom of linkage 290. Alternatively, the two degrees of freedom of linkage 290 can be defined as angle 225 and angle 244. No linkage 290 member can be moved relative to linkage 210 without changing angle 225 or angle 244.

[0057] Rotary actuator 200 is generally operated by powering first actuator 220 and second actuator 240 together at the same time to cause output member 280 to move relative to reference structure 210 in a desired manner. For example, if a user desires to cause output member 280 to rotate clockwise relative to reference structure 210 (as shown in the apparatus orientation in FIG. 2), actuator 220 and actuator 240 would be actuated at the same time, actuator 220 providing a torque of equal and opposite magnitude as actuator 240. More specifically, actuator 220 is actuated so as to apply a torque urging rotor 222 to rotate clockwise relative to stator 223. At the same time, actuator 240 is actuated so as to apply a torque urging rotor 242 to rotate clockwise relative to stator 243. Under this scenario, counteracting torques from actuator 220 and actuator 240 act against each other through coupling 260. More specifically, when actuator 220 applies a torque to rotor 222 in the clockwise direction, an equal and opposite torque is applied to coupling 260, urging coupling 260 to rotate counterclockwise. The torque applied by actuator 220 onto coupling 260 manifests as a downward rightwards force on coupling 260. When actuator 240 applies a torque to rotor 242 in the clockwise direction, an equal and opposite torque is applied to coupling 260. The torque applied by actuator 240 onto coupling 260 manifests as an upwards-leftwards force applied on coupling 260 by actuator 240. The force applied by actuator 220 onto coupling 260 is generally equal and opposite the force applied by actuator 240 onto coupling 260. This generally results in stators 223 and 243 remaining stationary while rotors 222 and 242 rotate clockwise. Coupling 270 causes the angles of rotation 224, 244 of rotors 222 and 242 relative to reference structure 210 to remain equivalent.

[0058] In order to cause output member 280 to rotate counter clockwise relative to reference structure 210, rotary actuators 220 and 240 are actuated in reverse compared to when causing output member 280 to rotate clockwise.

[0059] In order to operate in a dual tandem mode, each actuator 220, 240 is provide with a brake that may be internal or external and a controller. If one of the actuators 220, 240 loses power then the brake in the failing unit will be applied, allowing the remaining actuator 220, 240 to move the output member at one half normal speed. Actuator 200 also has the advantageous characteristic that if either actuator 220 or actuator 240 lock up (such as an electromechanical jam, or hydraulic valve lock), output member 280 will continue to be actuated in the desired direction of rotation by the non-failing actuator. This is because the locked up actuator will still be able to provide a counteracting torque to the other actuator

through coupling 260. For example, consider a user desiring to rotate output member 280 clockwise relative to reference structure 210 when actuator 220 inadvertently rotationally locks stator 223 relative to rotor 222. Because stator 223 is rotationally locked to rotor 222, any change in angle 224 between rotor 222 and reference structure 210 will necessarily equal any change in angle 225 between stator 223 and reference structure 210. Note that stator 223 and rotor 222 may still rotate together as a unit relative to reference structure 210. When actuator 240 applies a clockwise torque to rotor 242, the equal and opposite torque on stator 243 is distributed through coupling 260 as an upwards and leftwards force on coupling 260. This upwards and leftwards force on coupling 260 results in a clockwise torque applied to stator 223 which is transmitted through the locked up actuator as a clockwise torque onto rotor 2122. Coupling 270 causes the rotation of rotors 222 and 242 to be equalized, while output member 280 is rotated clockwise as desired through the jam.

[0060] Turning to FIG. 4, the actuator 220 is paired with holding device 240' which includes, but is not limited to, a brake, a magnetic clutch, a toroid motor or the like. Under normal operation, holding device 240' locks member 243' and rotor 242' relative to each other. If the actuator 220 jams or loses power then the holding device 240' releases the rotor 242' and the actuator 220 and hold device 240' go into a bypass mode and rotate freely under the power of another actuator in the network. In yet another simplex configuration, actuators 220 and 240 of FIG. 3 may be provided without any brakes.

[0061] Turning to FIG. 5, a system with dual tandem actuators 220 and 240 is paired with dual tandem actuators 320 and 340 to form a third actuator system generally indicated at 300. Reference structure 310 comprises a rigid material. Reference structure 310 has a first portion 310A and a second portion 310B, which are fixed. First portion 310A holds two couplings 312 and 313, which are connected to shaft 321 and shaft 341 respectively. Coupling 312 holds shaft 321 in rotary engagement for rotation relative to reference structure 310 about axis 304. Similarly, coupling 313 holds shaft 341 in rotary engagement for rotation relative to reference structure 310 about axis 305. Axes 304 and 305 are generally parallel to each other and separated by a fixed distance.

[0062] First rotary actuator 320 has a first member 323 and a second member 322 which are configured and arranged for relative rotary motion to each other about axis 304. Rotary actuator 320 is an electric motor, however other actuator types such as, but not limited to, hydraulic actuators, pneumatic actuators, or other similar actuators may also be used. First

member 323 may be referred to as a stator and second member 322 may be referred to as a rotor, however, it should be noted that neither stator 323 nor rotor 322 are stationary relative to reference structure 310.

[0063] Rotor 322 is rigidly coupled to shaft 321. Stator 323 is specifically not rigidly mounted to reference structure 310. More concretely, stator 323 is able to rotate relative to reference structure 310 about axis 304 independent of the rotation of rotor 322 relative to reference structure 310. Stated another way, first rotary actuator 320 has two degrees of freedom relative to reference structure 310. A first degree of freedom can be defined as angle of rotation 324 of rotor 322 relative to reference structure 310. A second degree of freedom can be defined as angle of rotation 325 of stator 323 relative to reference structure 310.

[0064] Second rotary actuator member 340 has first member 343 and second member 342 which are configured and arranged for relative rotary motion to each other about axis 305. Rotary actuator 340 is an electric motor, however other actuator types such as, but not limited to hydraulic actuators, pneumatic actuators, or other similar actuators may also be used. First member 343 may be referred to as a stator and second member 342 may be referred to as a rotor. However, it should be noted that neither stator 343 nor rotor 342 are stationary relative to reference structure 310.

[0065] Rotor 342 is rigidly coupled to shaft 341. Stator 343 is specifically not rigidly mounted to reference structure 310. More concretely, stator 343 is able to rotate relative to reference structure 310 about axis 305 independent the rotation of rotor 342 relative to the reference structure 310. Stated another way, second actuator 340 has two degrees of freedom relative to reference structure 310. A first degree of freedom can be defined as angle of rotation 344 of rotor 342 relative to reference structure 310. A second degree of freedom can be defined as angle of rotation 345 of stator 323 relative to reference structure 310.

[0066] Output member 280 is coupled to rotors 322, 342. Therefore, output member 280 rotates together with rotors 322, 342 relative to reference structure 310. Second portion of 310B reference structure 310 has couplings 315 and 316 which respectively provide additional support in holding rotors 322, 342 in rotary engagement with reference structure 310. Output member 280 may be coupled to an object to be driven, such as an aircraft control surface.

[0067] Stator 323 and stator 343 are rotationally coupled together through coupling 360. Coupling 360 causes stator 323 to rotate relative to reference structure 310 by an angle

opposite to the rotation of stator 343 relative to reference structure 310. More specifically, coupling 360 causes any change in angle 325 to cause an equal and opposite change in angle 345. In other words, a degree of freedom between rotary actuator 320 and reference structure 310 is caused to be shared with one degree of freedom between rotary actuator 340 and reference structure 310 by coupling 360. Coupling 360 is a link 360a pivotally connected to drive arm portion 323a of stator 323 and pivotally connected to drive arm portion 343a of stator 343. However, coupling 360 may alternatively be a gear coupling, a belt coupling, or other similar coupling.

[0068] Rotor 322 and rotor 342 are both coupled to output member 280 through coupling 370. Coupling 370 causes the rotation of both rotors 322 and 342 to be transmitted to the output member 280 such that the output member 280 rotates in the same direction as the rotors 322, 342 relative to the reference structure 310. More specifically, coupling 370 causes the rotation of the rotors 322, 342 to be summed together at the output member 280. Coupling 370 comprises a pair of links 370a and 370b. Link 370a is pivotally connected between drive arm portion 322A of member 322 and drive arm portion 280a of output member 280. Link 370b is pivotally connected between drive arm portion 342a of member 342 and drive arm portion 280b of output member 280. However, coupling 370 may alternatively be a gear coupling, a belt coupling, or other similar coupling.

[0069] While coupling 360 causes stator 323 and stator 343 to rotate in opposite directions relative to reference structure 310, coupling 370 causes rotor 322 and rotor 342 to rotate in equivalent directions relative to reference structure 310.

[0070] Linkage 390 is a set of rigid links and joints between reference member 310 and output member 280. More specifically, linkage 390 comprises couplings 360 and 370, and members 321, 322, 323, 341, 342, and 343. Linkage 390 has two degrees of freedom relative to reference 310. In other words, the state of linkage 390 relative to reference 310 can be described by two independent variables. For example, knowing angle 344 (which represents the angle of rotor 342 to reference structure 310) and angle 324 (the angle of shaft 321 relative to reference structure 310) specifically define the state of linkage 390 since no member (link) within linkage 390 can be moved without adjusting angles 344 or 324. In this view, angle 324 and angle 344 represent two independent degrees of freedom of linkage 390. Alternatively, the two degrees of freedom of linkage 390 can be defined as angle 325 and

- 21 -

angle 344. No linkage 390 member can be moved relative to linkage 310 without changing angle 325 or angle 344.

[0071] Rotary actuator 300 is generally operated by powering first actuator 320 and second actuator 340 together at the same time to cause output member 380 to move relative to reference structure 310 in a desired manner. For example, if a user desires to cause output member 280 to rotate clockwise relative to reference structure 310 (as shown in the apparatus orientation in FIG. 5), actuator 320 and actuator 340 would be actuated at the same time, actuator 320 providing a torque of equal and opposite magnitude as actuator 340. More specifically, actuator 320 is actuated so as to apply a torque urging rotor 322 to rotate clockwise relative to stator 323. At the same time, actuator 340 is actuated so as to apply a torque urging rotor 342 to rotate clockwise relative to stator 343. Under this scenario, counteracting torques from actuator 320 and actuator 340 act against each other through coupling 360. More specifically, when actuator 320 applies a torque to rotor 322 in the clockwise direction, an equal and opposite torque is applied to coupling 360, urging coupling 360 to rotate counterclockwise. The torque applied by actuator 320 onto coupling 360 manifests as a downward rightwards force on coupling 360. When actuator 340 applies a torque to rotor 342 in the clockwise direction, an equal and opposite torque is applied to coupling 360. The torque applied by actuator 340 onto coupling 360 manifests as an upwards-leftwards force applied on coupling 360 by actuator 340. The force applied by actuator 320 onto coupling 360 is generally equal and opposite the force applied by actuator 340 onto coupling 360. This generally results in stators 323 and 343 remaining stationary while rotors 322 and 342 rotate clockwise. Coupling 370 causes the angles of rotation 324, 344 of rotors 322 and 342 relative to reference structure 310 to remain equivalent.

[0072] In order to cause output member 280 to rotate counter clockwise relative to reference structure 310, rotary actuators 320 and 340 are actuated in reverse compared to when causing output member 280 to rotate clockwise.

[0073] In order to operate in a dual tandem mode, each actuator 220, 240, 320, 340 is provided with a brake that may be internal or external and a controller. If one or more of the actuators 220, 240, 320, 340 lose power then one of the remaining actuators 220, 240, 320, 340 can move the output member 280. The third actuator system 300 also has the advantageous characteristic that if any of the actuators 220, 240, 320, 340 lock up (such as an electromechanical jam, or hydraulic valve lock), output member 280 will continue to be

- 22 -

actuated in the desired direction of rotation by at least one of the non-failing actuators. This is because, in the case of failure of actuator 220 or 240, the locked up actuator will still be able to provide a counteracting torque to the other actuator through coupling 260. For example, consider a user desiring to rotate output member 280 clockwise relative to reference structure 210 when actuator 220 inadvertently rotationally locks stator 223 relative to rotor 222. Because stator 223 is rotationally locked to rotor 222, any change in angle 224 between rotor 222 and reference structure 210 will necessarily equal any change in angle 225 between stator 223 and reference structure 210. Note that stator 223 and rotor 222 may still rotate together as a unit relative to reference structure 210. When actuator 240 applies a clockwise torque to rotor 242, the equal and opposite torque on stator 243 is distributed through coupling 260 as an upwards and leftwards force on coupling 260. This upwards and leftwards force on coupling 260 results in a clockwise torque applied to stator 223 which is transmitted through the locked up actuator as a clockwise torque onto rotor 2122. Coupling 270 causes the rotation of rotors 222 and 242 to be equalized, while output member 280 is rotated clockwise as desired through the jam. Also, rotors 320, 340 continue to rotate output member 280 in the clockwise direction.

[0074] Turning to FIG. 6, each of the actuators 220, 320 is paired with a holding device 240' and 340' for simplex unit operation as described above in connection with FIGS. 2 and 4.

[0075] In FIG. 7, coupling 260' includes a link 260a' that pivotally connects between drive arm portion 243a of stator 243 and drive arm portion 223a of stator 223 at pivot points 290, 292. In contrast to the arrangement of coupling 260, the link 260a' does not cross a line 261' between the centers of axes 204 and 205. The coupling 270' includes a link 270a' pivotally connected between drive arm portion 242a and drive portion 280a of output member 280 at pivot points 294, 295 and a link 270b' pivotally connected between drive arm portion 222a and drive portion 280 b of output member 280 at pivot points 296, 297. The link 270b' crosses over to the opposite side of axis 205.

[0076] Referring generally to FIGS. 8-11 and initially to FIG. 8, a fourth actuator system 400 includes six actuators 403, 406, 409, 412, 415 (FIG. 9), and 418 (FIG. 9). The actuators are arranged with moment cancellation and are all mechanically coupled to a common output member 421 (FIG. 12) as described in detail below. The actuators may be arranged in pairs that may be dual tandem or simplex pairs. In the case of simplex pair units, one of the actuators in each pair is substituted with a holding device as described above. In the case of

loss of power or a jam for an actuator paired with a holding device, the unit drops out of the network and freely rotates. In the case of a dual tandem unit, each actuator is provided with a brake that may be internal or external and a controller such that loss of power for one actuator of the pair results in the other actuator of the pair moving the tandem unit together.

[0077] Output member 421 is configured to engage with a shaft 424. As shown, the shaft 424 is a spline shaft, however, it will be evident to those of ordinary skill in the art based on this disclosure that other mechanical means for transmitting rotation from the output member 421 may also be used. Reference structure 427 and reference structure 430 are rigid members. A link 433 is fixedly attached to the reference structures 427, 430. Reference structure 430 includes bearing 431.

[0078] Starting at the bottom FIG. 8, and working counterclockwise, a moment canceling arm 478 is connected to stator 439 of first actuator 403. The moment canceling arm 478 rotates with the stator 439 about axis 481. A link 484 is pivotally attached to arm 478 at one end and is pivotally attached to a moment canceling arm 487 connected to the stator 442 of actuator 406 which forms a pair with actuator 403. Continuing counterclockwise, moment canceling arm 493 is connected to the stator 445 of actuator 409. The link that connects arm 493 to its neighboring arm 496 has been removed for clarity. Moment canceling arm 496 is connected to stator 448 of actuator 412. Moment canceling arm 499 is connected to stator 451 of actuator 415. A link 502 is pivotally attached to arm 499 at one end and is pivotally attached to arm 505 at the opposite end. Arm 505 is connected to stator 454 of actuator 418. The rotors 457, 460, 463 etc. are disposed between reference structures 427 and 430 and rotate relative to their respective stators. The rotors are coupled to the output member 421 as described in detail below.

[0079] Reference structure 427 includes bearings 436 (best shown in FIG. 15) for holding Stators 439, 442, 445, 448, 451, and 454 (FIG. 13) in rotary engagement for rotation relative to reference structure 427.

[0080] Turning to FIG. 12 rotors 457, 460, 463, 466, 469, 472 are configured and arranged for rotary motion relative to their respective stators. The rotors 457, 460, 463, 466, 469, 472 are mechanically coupled to the output member 421. Starting at the bottom right hand side of FIG. 12 and moving counterclockwise, drive arm portion 511 of rotor 457 rotates with the rotor 457 about axis 514 normal to the page. A link 517 is pivotally connected to drive arm portion 511 at one end and is pivotally connected to a crank 520 at the opposite end. The

- 24 -

crank 520 is fixedly attached to the output member 421. Drive arm portion 523 of rotor 460 rotates with rotor 460 about axis 526 normal to the page. A link 529 is pivotally connected to drive arm portion 523 at a first end and is pivotally connected to a crank 532 at a second end. The crank 532 is fixedly attached to the output member 421 and is positioned below crank 520 with respect to the orientation of FIG. 12. Drive arm portion 535 of rotor 463 rotates with rotor 463 about axis 538 normal to the page. A link 541 is pivotally connected to drive arm portion 535 at a first end and is pivotally connected to crank 520 at the opposite end. Drive arm portion 544 of rotor 466 rotates with rotor 466 about axis 547 normal to the page. A link 550 is pivotally connected to drive arm portion 544 at a first end and is pivotally connected to crank 532 at the opposite end. Drive arm portion 553 of rotor 469 rotates with rotor 469 about axis 556 normal to the page. A link 557 is pivotally connected to drive arm 553 at a first end and is pivotally connected to crank 520 at the opposite end. Drive arm 559 of rotor 472 rotates with rotor 472 about axis 562 normal to the page. A link 565 is pivotally connected to the drive arm 559 at a first end and is pivotally connected to crank 532 at the opposite end.

[0081] Turning to FIGS. 14 and 15, exploded perspective views show an actuator 415. The actuator 415 includes a stator 451 which includes a torque tube 452 connected to the moment canceling arm 499. All of the parts of the stator 451 are arranged for rotary motion relative to the reference structures 427, 430 and are configured for relative rotation with its rotor 469. Rotor 469 has a drive arm portion 553 that is connected to the output member 421 as described above in connection with FIG. 12. Moment canceling arm 499 of stator 451 is connected to the moment canceling arm 505 of an adjacent actuator 418 by means of link 502. Arms 499 and 505 are coupled together such that their moment is canceled. The remaining pairs of moment canceling arms 478 and 487 and 493 and 496 are configured the same way to form a network of three actuator units with each unit comprising two actuators connected in the same manner.

[0082] In FIG. 16, the fourth actuator system 400 is shown with reference structure 430 removed for clarity. At the left side of the figure, the connection of the moment canceling drive arms 499 and 505 by means of link 502 is shown. The link 502 is pivotally attached at a first end to drive arm 499 at pivot point 506 and is pivotally attached to drive arm 505 at the opposite end at pivot point 507.

[0083] The output member 421 has a splined bore 422 for receiving a splined shaft 424 (FIG. 8). The output member 421 may be provided with cranks 520 and 532 (FIG. 12) that are coupled to the output member 421 such that forces on the cranks 520 and 532 cause the output member 421 to rotate. Rotor 463 is connected to the crank 520 via a connecting rod or link 541 that is pivotally attached to the drive arm portion 535 of rotor 463 at a first end at pivot point 536 and is pivotally attached to the crank 520 at the opposite end at pivot point 537. The crank 532 is below or to the right in the axial direction with respect to the axis 550 of rotation of the output member 421. The crank 520 may be provided with a generally triangular shape for connection to three of the rotors and crank 532 may also be provided with a generally triangular shape for connection to the three other rotors.

[0084] Several modifications can be made to the disclosed embodiments. For example, position sensors, resolvers, and/or encoders may be added to actuators and/or any other linkage joint in order to provide useful feedback to a controller. Additionally, torque sensors, and/or tachometers may additionally be added to each actuator output and/or any other link joint in the linkage system to provide further feedback. In dual tandem configurations, one motor in a pair may be of a different type than its corresponding motor. For example, one motor may be a high torque, high velocity motor, whereas the other motor may be a low velocity, high efficiency, high torque motor. Additionally in configurations in which multiple dual tandem pairs are used, brakes may be safely removed since open actuator failures are not a major concern when a second pair of actuators is available to control the output member in the event of an open failure.

[0085] The disclosed embodiments resulted in several significant advantages. The multiply redundant nature of the disclosed configurations provide high fail-safe statistical levels, especially in triplex configurations. Because there is an additional degree of freedom in each actuator pair, a self test may be safely conducted during use in which one actuator moves relative to another actuator without changing the position of the output member. The hexagonal arrangement of the fourth system provides a highly space efficient configuration which allows for arrangement in tightly constrained vehicle frames such as in aircraft airframes.

[0086] Several actuator systems have been shown and described, and several modifications and alternatives have been discussed. Therefore, persons skilled in this art will readily

- 26 -

appreciate that various additional changes and modifications may be made without departing from the spirit of the invention, as defined and differentiated by the following claims.

- 27 -

CLAIMS

1. An actuator system comprising:
 - a controlled element configured for rotary movement about a first axis relative to a reference structure;
 - a linkage system connected to said element and said reference structure;
 - a first actuator configured and arranged to power a first degree of freedom of said linkage system;
 - a second actuator configured and arranged to power a second degree of freedom of said linkage system, said first degree of freedom and said second degree of freedom being independent degrees of freedom;
 - said linkage system having a first link configured for rotary movement about a second axis relative to said reference structure;
 - said first axis and said second axis not being coincident;
 - said linkage system having a second link configured for rotary movement about a third axis relative to said reference structure;
 - said first link and said second link coupled such that rotation of said first link about said second axis in a first direction causes rotation of said second link about said third axis in a second direction;
 - said linkage system configured and arranged such that a first angle of rotation between said element and said reference structure may be driven independently of a second angle of rotation between said first link and said reference structure;
 - wherein one of said first or second actuators is configured and arranged to drive rotation of said element about said first axis when said other of said first or second actuator is operatively locked.
2. The actuator system as set forth in claim 1, wherein said first axis and said second axis are substantially parallel and operatively offset a substantially constant distance.
3. The actuator system as set forth in claim 2, wherein said first axis, said second axis and said third axis are substantially parallel and operatively offset a substantially constant distance.

- 28 -

4. The actuator system as set forth in claim 1, wherein said third axis is substantially coincident with said second axis.
5. The actuator system set forth in claim 1, wherein said first link and said second link are coupled with a coupling comprising a connecting link having a first pivot and a second pivot.
6. The actuator system set forth in claim 5, wherein said coupling comprises a bar link between said first pivot and said second pivot.
7. The actuator system set forth in claim 1, wherein said first link and said second link are coupled with a coupling comprising meshed gears.
8. The actuator system set forth in claim 1, wherein said first link and said second link are coupled such that said first direction of rotation of said first link is opposite to said second direction of rotation of said second link.
9. The actuator system set forth in claim 1, wherein said first link and said second link are coupled such that said first direction of rotation of said first link is the same as said second direction of rotation of said second link.
10. The actuator system set forth in claim 1, and further comprising:
 - a third actuator configured and arranged to power a third degree of freedom of said linkage system;
 - a fourth actuator configured and arranged to power a fourth degree of freedom of said linkage system, said third degree of freedom and said fourth degree of freedom being independent degrees of freedom;
 - said linkage system having a third link configured for rotary movement about a fourth axis relative to said reference structure;
 - said linkage system having a fourth link configured for rotary movement about a fifth axis relative to said reference structure;

- 29 -

said fourth axis and said fifth axis not being coincident with each other or with said first axis or said second axis;

said third link and said fourth link coupled such that rotation of said third link about said fourth axis in a first direction causes rotation of said fourth link about said fifth axis in a second direction;

wherein one of said third or fourth actuators is configured and arranged to drive rotation of said element about said first axis when said other of said third or fourth actuator is operatively locked.

11. The actuator system set forth in claim 10, wherein one of said first, second, third or fourth actuators is configured and arranged to drive rotation of said element about said first axis when said others of said first, second, third and fourth actuators have failed open.
12. The actuator system set forth in claim 10, wherein said third link and said fourth link are coupled such that said first direction of rotation of said third link is opposite to said second direction of rotation of said fourth link.
13. The actuator system set forth in claim 10, wherein said third link and said fourth link are coupled such that said first direction of rotation of said third link is the same as said second direction of rotation of said fourth link.
14. The actuator system as set forth in claim 1, wherein each of said actuators is supported by a bearing.
15. The actuator system as set forth in claim 1, wherein said first actuator comprises a planetary gear stage.
16. The actuator system as set forth in claim 1, wherein said linkage system comprises at least five links.
17. The actuator system as set forth in claim 16, wherein said linkage system comprises a plurality of pivot joints between said links.

- 30 -

18. The actuator system as set forth in claim 1, wherein said first actuator comprises a rotary actuator.
19. The actuator system as set forth in claim 1, wherein said first actuator comprises a rotary motor, a hydraulic actuator, or an electric motor.
20. The actuator system as set forth in claim 1, wherein said first link comprises a stator and said second link comprises a stator.
21. The actuator system as set forth in claim 1, wherein each of said actuators comprises a brake.
22. The actuator system as set forth in claim 1, and further comprising a brake configured and arranged to hold one of said degrees of freedom of said linkage system constant.
23. The actuator system as set forth in claim 1, and further comprising a spring configured and arranged to bias one of said degrees of freedom of said linkage system.
24. The actuator system as set forth in claim 23, wherein said spring is selected from a group consisting of a torsional spring, a linear spring, and a flexure.
25. The actuator system as set forth in claim 1, and further comprising a damper configured and arranged to dampen rotation of at least one link in said linkage system.
26. The actuator system as set forth in claim 25, wherein said damper is selected from a group consisting of a linear damper and a rotary damper.
27. The actuator system as set forth in claim 1, wherein said first actuator and said second actuator comprise a stepper motor or a permanent magnet motor.

- 31 -

28. The actuator system as set forth in claim 1, wherein said first actuator and said second actuator comprise a magnetic clutch.
29. The actuator system as set forth in claim 1, wherein said element is selected from a group consisting of a shaft and an aircraft control surface.
30. The actuator system as set forth in claim 1, wherein said element is selected from a group consisting of a wing spoiler, a flap, a flaperon and an aileron.
31. The actuator system as set forth in claim 1, wherein said reference structure is selected from a group consisting of an actuator frame, an actuator housing and an airframe.
32. An actuator system comprising:
 - a controlled element configured for rotary movement about a first axis relative to a reference structure;
 - a linkage system connected to said element and said reference structure;
 - a first actuator configured and arranged to power a first degree of freedom of said linkage system;
 - a hold device configured and arranged to selectively lock a second degree of freedom of said linkage system, said first degree of freedom and said second degree of freedom being independent degrees of freedom;
 - said linkage system having a first link configured for rotary movement about a second axis relative to said reference structure;
 - said first axis and said second axis not being coincident;
 - said linkage system having a second link configured for rotary movement about a third axis relative to said reference structure;
 - said first link and said second link coupled such that rotation of said first link about said second axis in a first direction causes rotation of said second link about said third axis in a second direction;
 - said linkage system configured and arranged such that a first angle of rotation between said element and said reference structure may be driven independently of a second angle of rotation between said first link and said reference structure;

- 32 -

wherein said hold device is configured and arranged to lock said second degree of freedom when said first actuator is operational and to unlock said second degree of freedom when said first actuator is operatively locked.

33. The actuator system as set forth in claim 32, wherein said first axis and said second axis are substantially parallel and operatively offset a substantially constant distance.
34. The actuator system as set forth in claim 33, wherein said first axis, said second axis and said third axis are substantially parallel and operatively offset a substantially constant distance.
35. The actuator system as set forth in claim 32, wherein said third axis is substantially coincident with said second axis.
36. The actuator system set forth in claim 32, wherein said first link and said second link are coupled such that said first direction of rotation of said first link is opposite to said second direction of rotation of said second link.
37. The actuator system set forth in claim 32, wherein said first link and said second link are coupled such that said first direction of rotation of said first link is the same as said second direction of rotation of said second link.
38. The actuator system set forth in claim 32, and further comprising:
 - a second actuator configured and arranged to power a third degree of freedom of said linkage system;
 - a second hold device configured and arranged to selectively lock a fourth degree of freedom of said linkage system, said third degree of freedom and said fourth degree of freedom being independent degrees of freedom;
 - said linkage system having a third link configured for rotary movement about a fourth axis relative to said reference structure;
 - said linkage system having a fourth link configured for rotary movement about a fifth axis relative to said reference structure;

- 33 -

said fourth axis and said fifth axis not being coincident with each other or with said first axis or said second axis;

said third link and said fourth link coupled such that rotation of said third link about said fourth axis in a first direction causes rotation of said fourth link about said fifth axis in a second direction;

wherein said second hold device is configured and arranged to lock said fourth degree of freedom when said second actuator is operational and to unlock said fourth degree of freedom when said second actuator is operatively locked.

39. The actuator system as set forth in claim 32, wherein said first actuator comprises a rotary actuator.
40. The actuator system as set forth in claim 32, wherein said first link comprises a stator.
41. The actuator system as set forth in claim 32, wherein said element is selected from a group consisting of a shaft and an aircraft control surface.
42. The actuator system as set forth in claim 32, wherein said reference structure is selected from a group consisting of an actuator frame, an actuator housing and an airframe.
43. An actuator system comprising:
 - a controlled element configured for rotary movement about a first axis relative to a reference structure;
 - a plurality of actuator units, each of said actuator units comprising:
 - a linkage system connected to said element and said reference structure;
 - a first actuator configured and arranged to power a first degree of freedom of said linkage system;
 - a second actuator configured and arranged to power a second degree of freedom of said linkage system, said first degree of freedom and said second degree of freedom being independent degrees of freedom;
 - said linkage system having a first link configured for rotary movement about a second axis relative to said reference structure;

- 34 -

said first axis and said second axis not being coincident;
said linkage system having a second link configured for rotary movement about a third axis relative to said reference structure;
said first link and said second link coupled such that rotation of said first link about said second axis in a first direction causes rotation of said second link about said third axis in a second direction;
said linkage system configured and arranged such that a first angle of rotation between said element and said reference structure may be driven independently of a second angle of rotation between said first link and said reference structure;
wherein one of said first or second actuators is configured and arranged to drive rotation of said element about said first axis when said other of said first or second actuator is operatively locked.

44. An actuator system comprising:
a controlled element configured for rotary movement about a first axis relative to a reference structure;
a plurality of actuator units, each of said actuator units comprising:
a first actuator configured and arranged to power a first degree of freedom of said linkage system;
a hold device configured and arranged to selectively lock a second degree of freedom of said linkage system, said first degree of freedom and said second degree of freedom being independent degrees of freedom;
said linkage system having a first link configured for rotary movement about a second axis relative to said reference structure;
said first axis and said second axis not being coincident;
said linkage system having a second link configured for rotary movement about a third axis relative to said reference structure;
said first link and said second link coupled such that rotation of said first link about said second axis in a first direction causes rotation of said second link about said third axis in a second direction;

said linkage system configured and arranged such that a first angle of rotation between said element and said reference structure may be driven independently of a second angle of rotation between said first link and said reference structure;
wherein said hold device is configured and arranged to lock said second degree of freedom when said first actuator is operational and to unlock said second degree of freedom when said first actuator is operatively locked.

45. An actuator system comprising:

a reference structure;

an output member rotatably coupled to the reference structure for rotation about a first axis;

a first actuator having a first member and a second member, the second member configured to rotate relative to the reference structure, the first member configured to rotate relative to the reference structure about a second axis, the first member configured to rotate relative to the reference structure independent of the rotation of the second member relative to the reference structure;

a second actuator having a first member and a second member, the second member configured to rotate relative to the reference structure, the first member configured to rotate relative to the reference structure about a third axis, the first member configured to rotate relative to the reference structure independent of the rotation of the second member relative to the reference structure;

a first link pivotally connected between the first member of the first actuator and the first member of the second actuator, the first member of the first actuator and the first member of the second actuator coupled such that rotation of the first member of the first actuator in a first direction causes rotation of the first member of the second actuator in a second direction;

a second link pivotally connected between the second member of the first actuator and the output member.

46. The actuator system of claim 1, and further comprising a third link pivotally connected between the second member of the second actuator and the output member.

- 36 -

47. The actuator system of claim 1, wherein said first direction and said second direction are the same.
48. The actuator system of claim 1, wherein said first direction and said second direction are opposite.
49. The actuator system of claim 1, wherein said first axis and said third axis are coincident.
50. The actuator system of claim 1, wherein the first member is a stator.
51. The actuator system of claim 1, wherein the second member is a rotor.
52. An actuator system, comprising:
a reference structure;
an output member rotatably coupled to the reference structure for rotation about a first axis;
a first actuator having a first member and a second member, the second member configured to rotate relative to the reference structure, the first member configured to rotate relative to the reference structure about a second axis, the first member configured to rotate relative to the reference structure independent of the rotation of the second member relative to the reference structure;
a holding device having a first member and a second member, the second member configured to rotate relative to the reference structure, the holding device configured to alternate between a first configuration where the rotational position of the first member relative to the second member is locked and a second position where the first and second members are free to rotate relative to each other;
a first link pivotally connected between the first member of the first actuator and the first member of the holding device, the first member of the first actuator and the first member of the holding device coupled such that rotation of the first member of the first actuator in a first direction causes rotation of the first member of the holding device in a second direction;

- 37 -

a second link pivotally connected between the second member of the first actuator and the output member;

wherein the holding device moves from the first configuration to the second configuration when the first actuator is operatively locked.

53. The actuator system of claim 52, and further comprising a third link pivotally connected between the second member of the holding device and the output member.
54. The actuator system of claim 52, wherein the holding device is a magnetic clutch.
55. The actuator system of claim 52, wherein said first direction and said second direction are the same.
56. The actuator system of claim 52, wherein said first direction and said second direction are opposite.
57. The actuator system of claim 52, wherein said first axis and said third axis are coincident.
58. The actuator system of claim 52, wherein the first member is a stator.
59. The actuator system of claim 52, wherein the second member is a rotor.
60. A method of controlling an actuator system comprising the steps of:
providing an actuator system comprising:
 - a controlled element configured for rotary movement about a first axis relative to a reference structure;
 - a linkage system connected to said element and said reference structure;
 - a first actuator configured and arranged to power a first degree of freedom of said linkage system;

- 38 -

a second actuator configured and arranged to power a second degree of freedom of said linkage system, said first degree of freedom and said second degree of freedom being independent degrees of freedom;
said linkage system having a first link configured for rotary movement about a second axis relative to said reference structure;
said first axis and said second axis not being coincident;
said linkage system having a second link configured for rotary movement about a third axis relative to said reference structure;
said first link and said second link coupled such that rotation of said first link about said second axis in a first direction causes rotation of said second link about said third axis in a second direction;
said linkage system configured and arranged such that a first angle of rotation between said element and said reference structure may be driven independently of a second angle of rotation between said first link and said reference structure;
wherein one of said first or second actuators is configured and arranged to drive rotation of said element about said first axis when said other of said first or second actuator is operatively locked; and
providing power to said first actuator and said second actuator simultaneously such that said controlled element is rotated about said second axis and an angular position of said first link is held constant about said first axis.

61. A method of controlling an actuator system comprising the steps of:

providing an actuator system comprising:

- a controlled element configured for rotary movement about a first axis relative to a reference structure;
- a linkage system connected to said element and said reference structure;
- a first actuator configured and arranged to power a first degree of freedom of said linkage system;
- a hold device configured and arranged to selectively lock a second degree of freedom of said linkage system, said first degree of freedom and said second degree of freedom being independent degrees of freedom;

- 39 -

said linkage system having a first link configured for rotary movement about a second axis relative to said reference structure;

said first axis and said second axis not being coincident;

said linkage system having a second link configured for rotary movement about a third axis relative to said reference structure;

said first link and said second link coupled such that rotation of said first link about said second axis in a first direction causes rotation of said second link about said third axis in a second direction;

said linkage system configured and arranged such that a first angle of rotation between said element and said reference structure may be driven independently of a second angle of rotation between said first link and said reference structure;

wherein said hold device is configured and arranged to lock said second degree of freedom when said first actuator is operational and to unlock said second degree of freedom when said first actuator is operatively locked; and

providing power to said first actuator and said hold device simultaneously such that said hold device link locks said second degree of freedom of said linkage system, and said first actuator applies a desired torque to said controlled element.

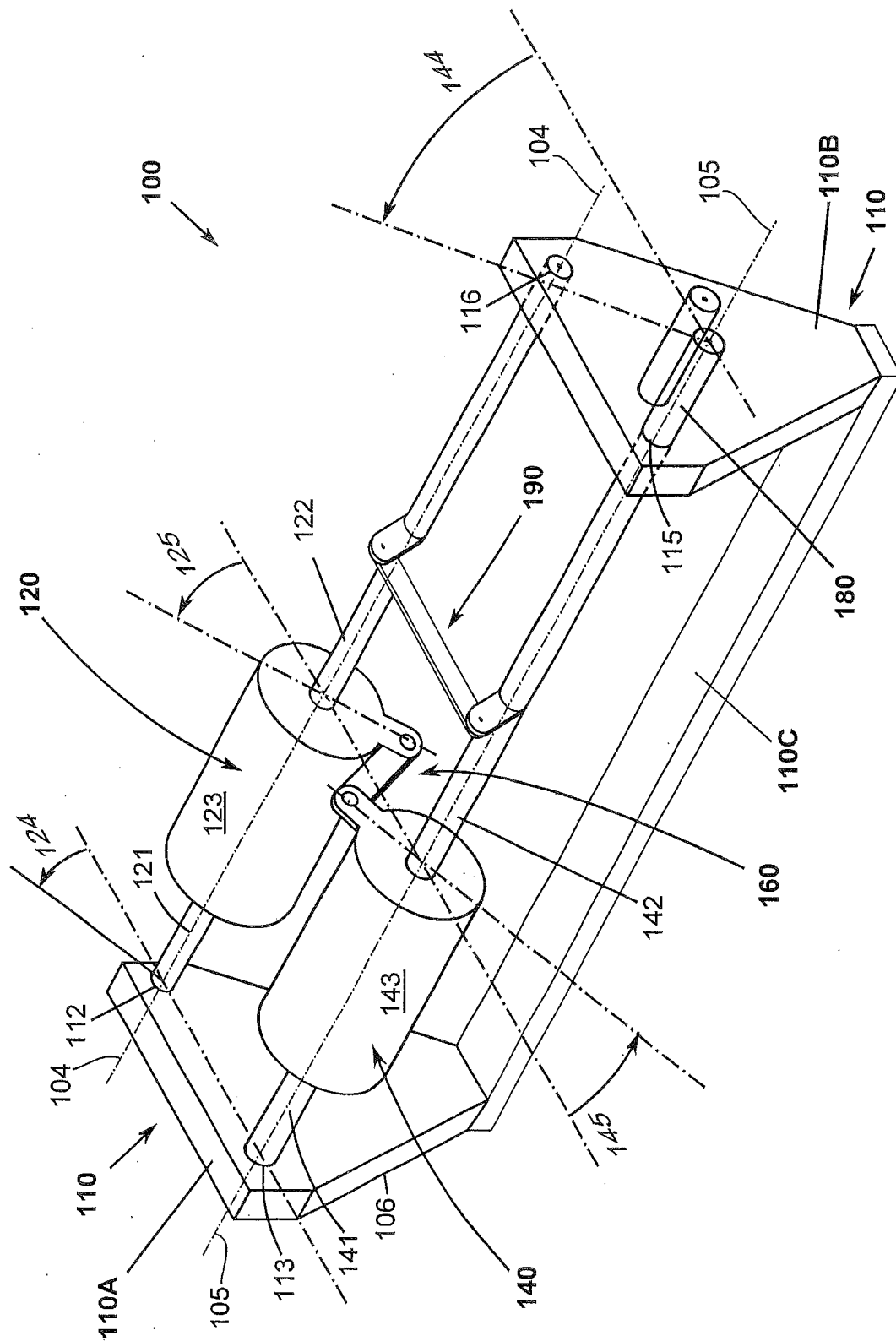

FIG. 1

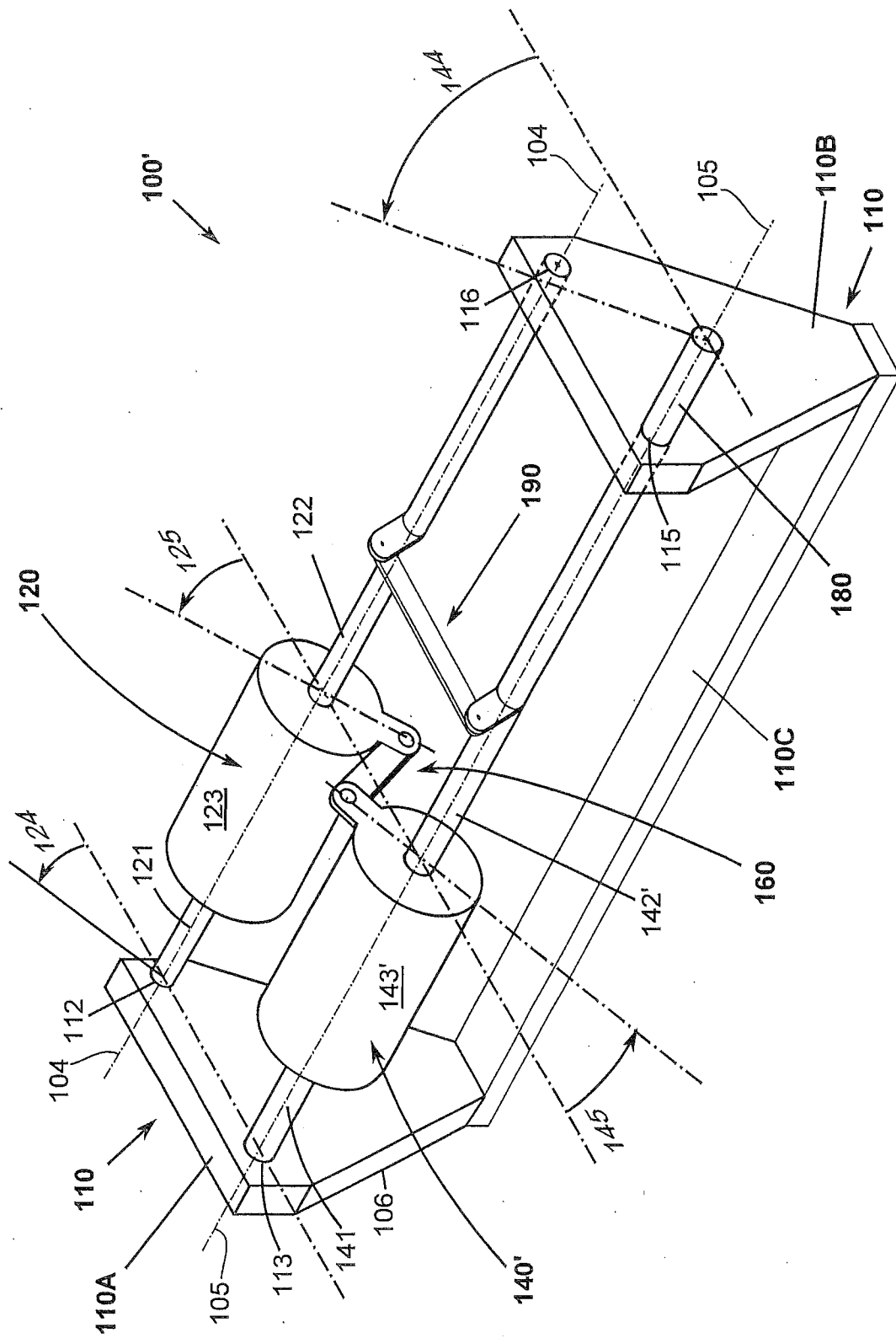

FIG. 2

3/14

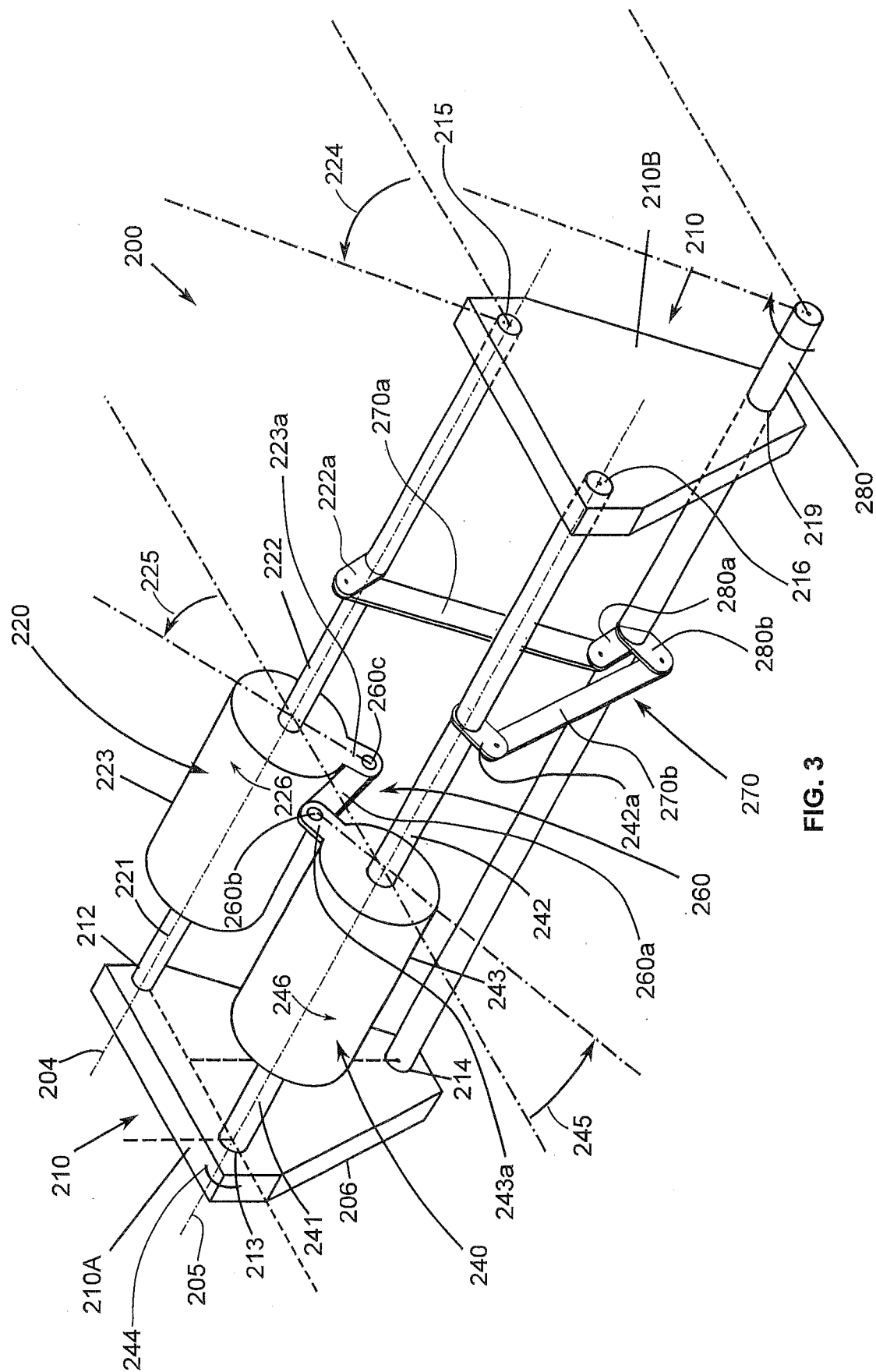
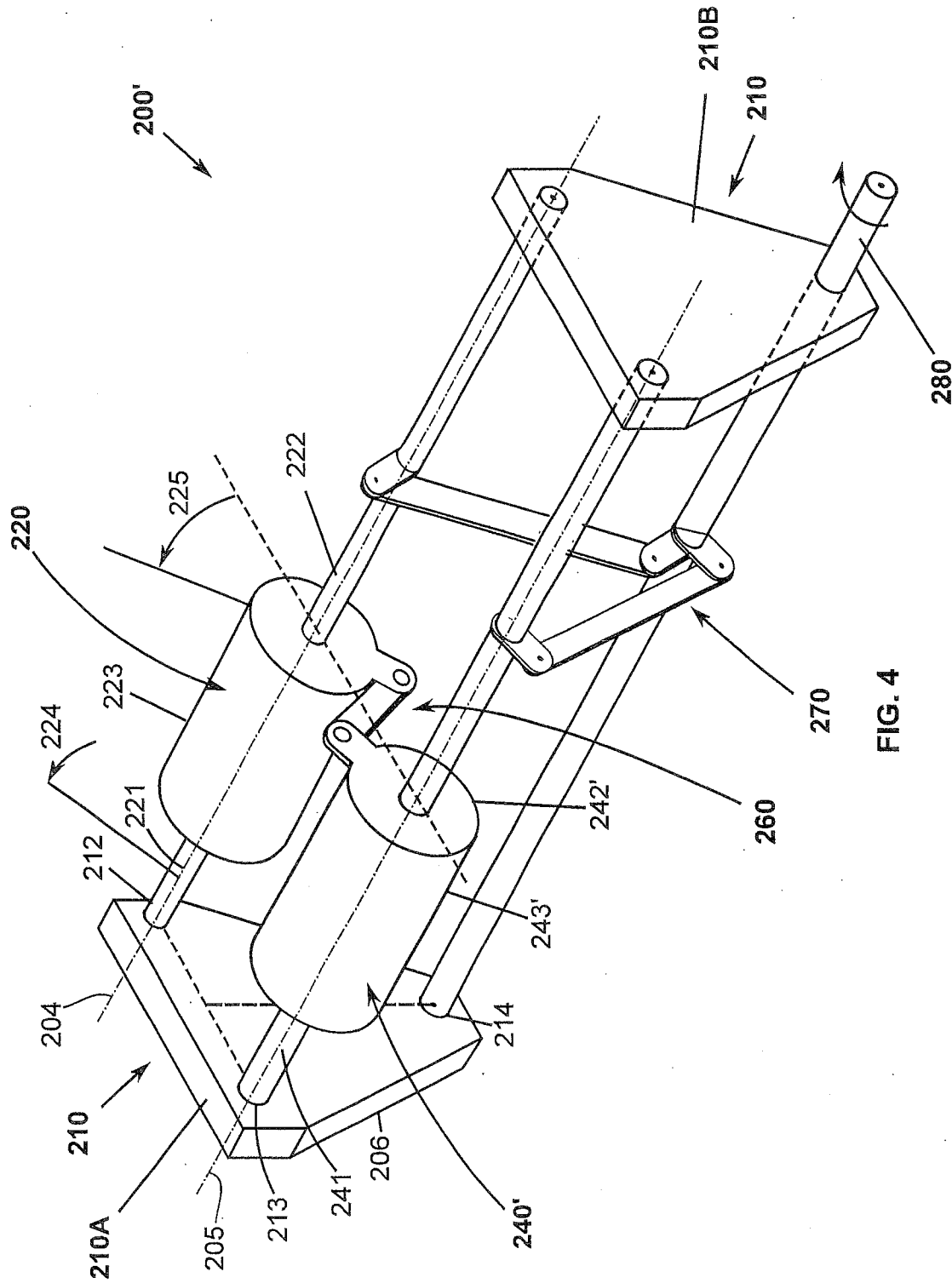
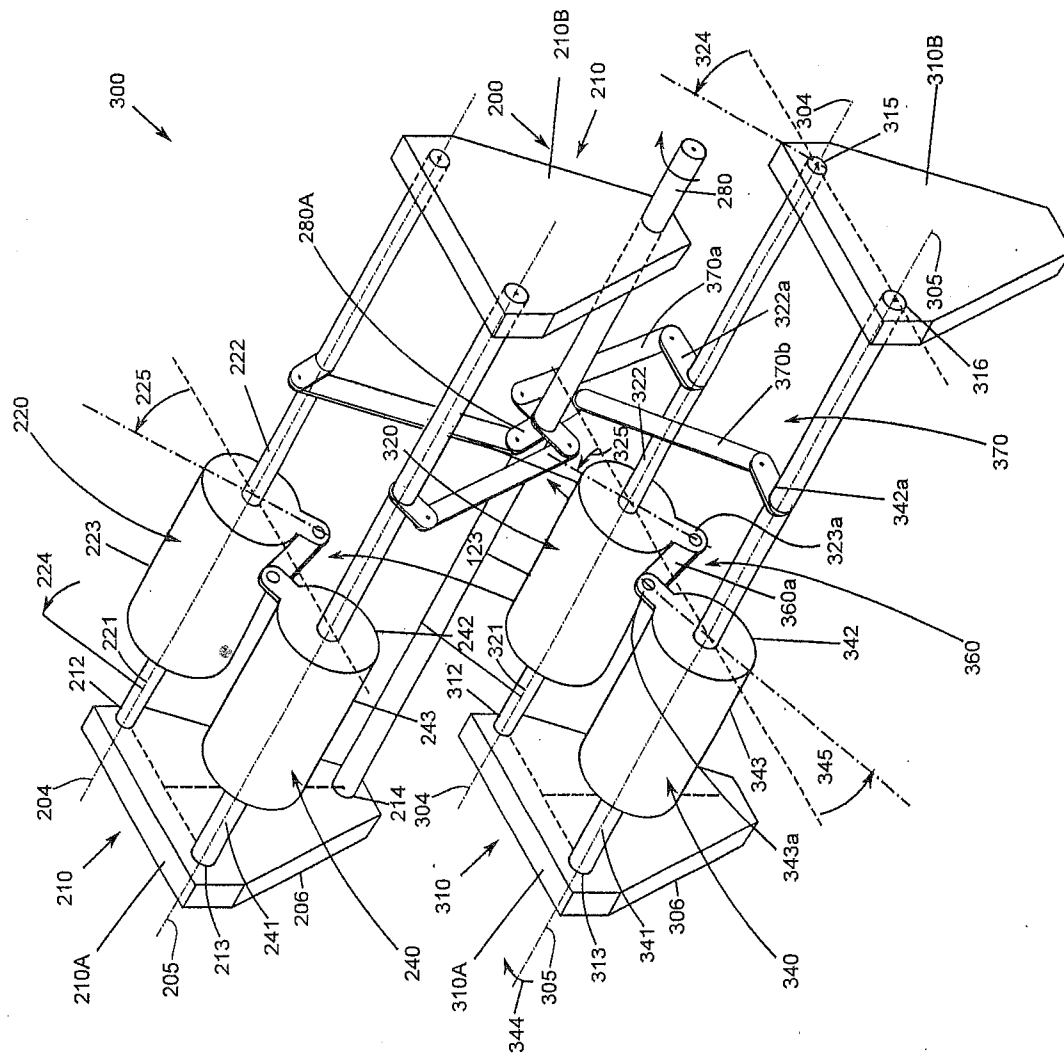
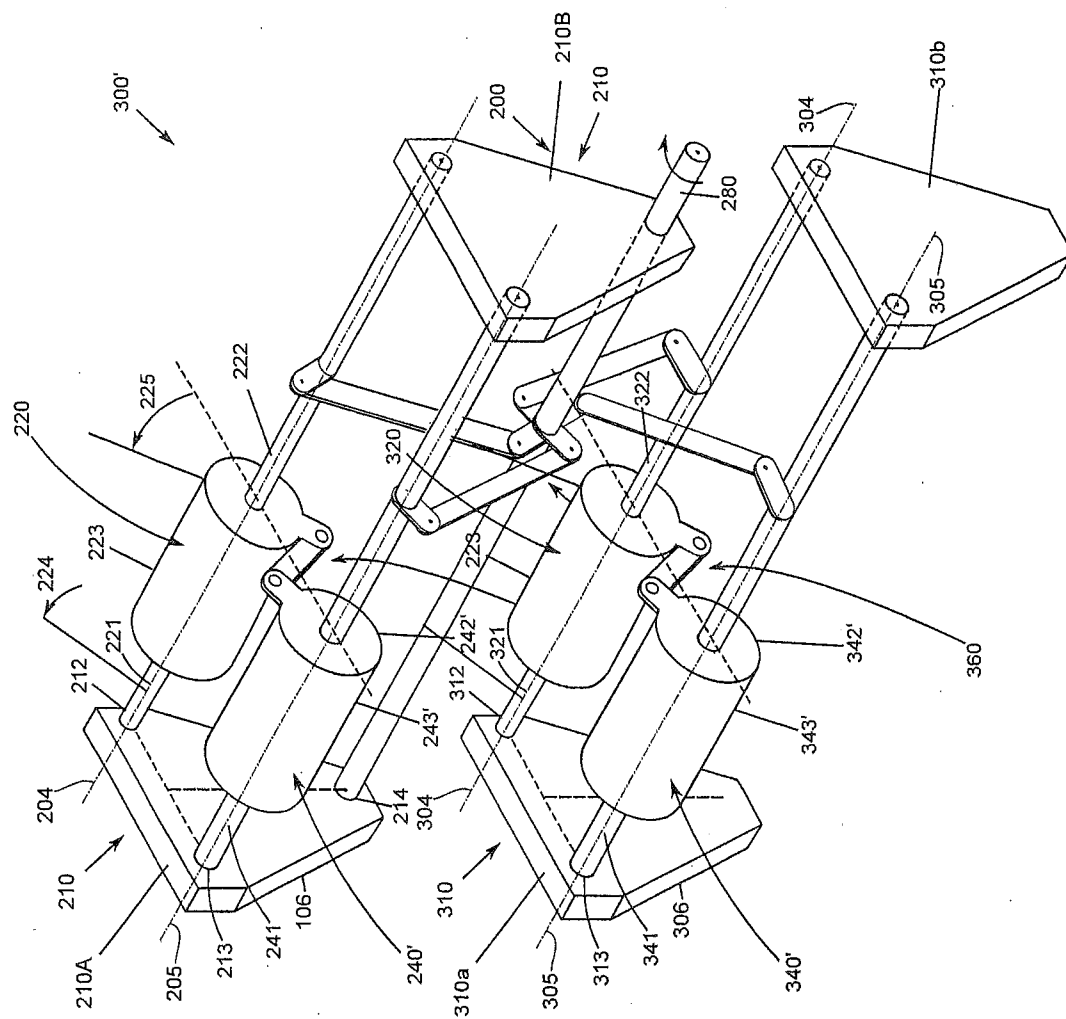

FIG. 3





501



666

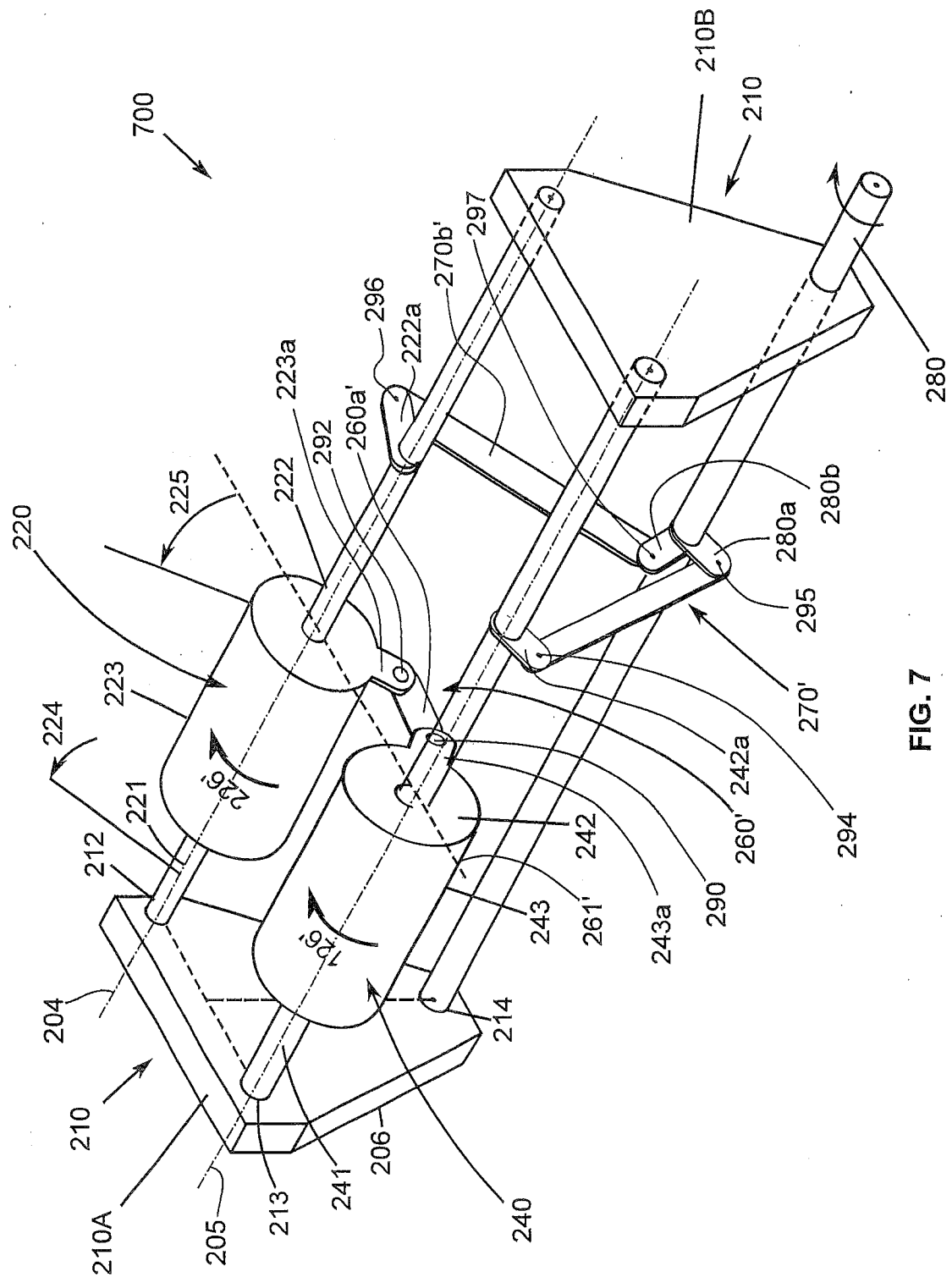

FIG. 7

8/14

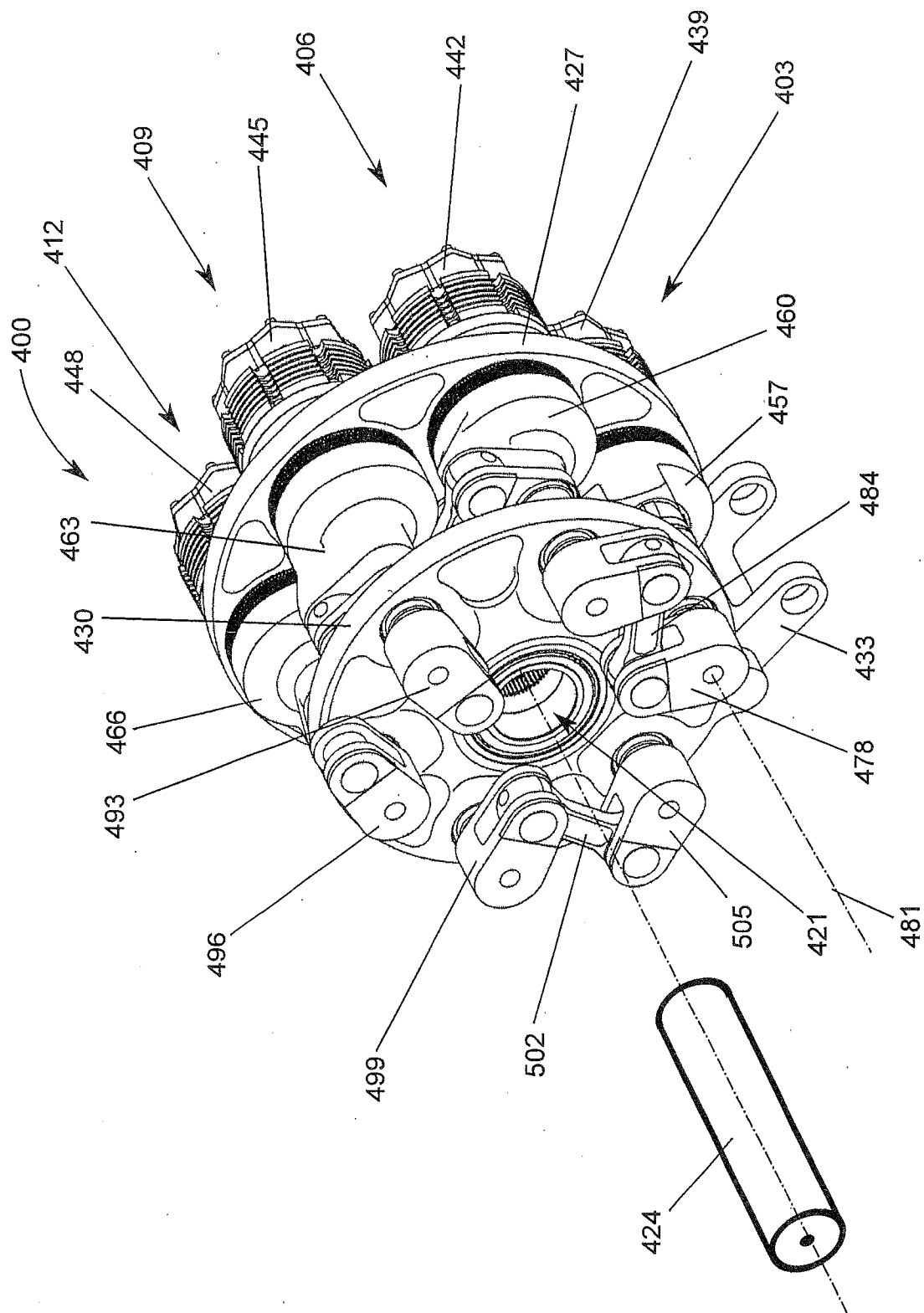

FIG. 8

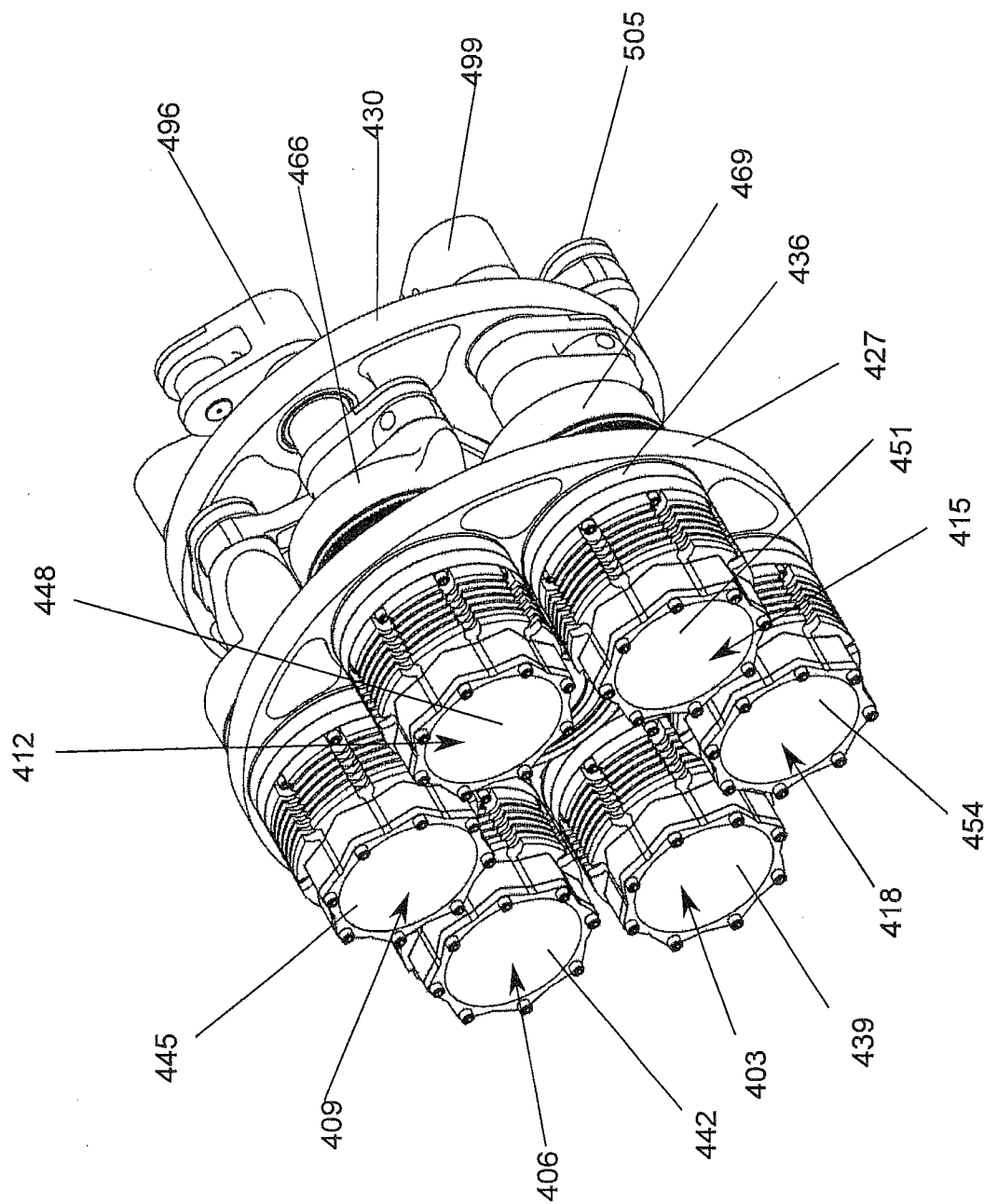

FIG. 9

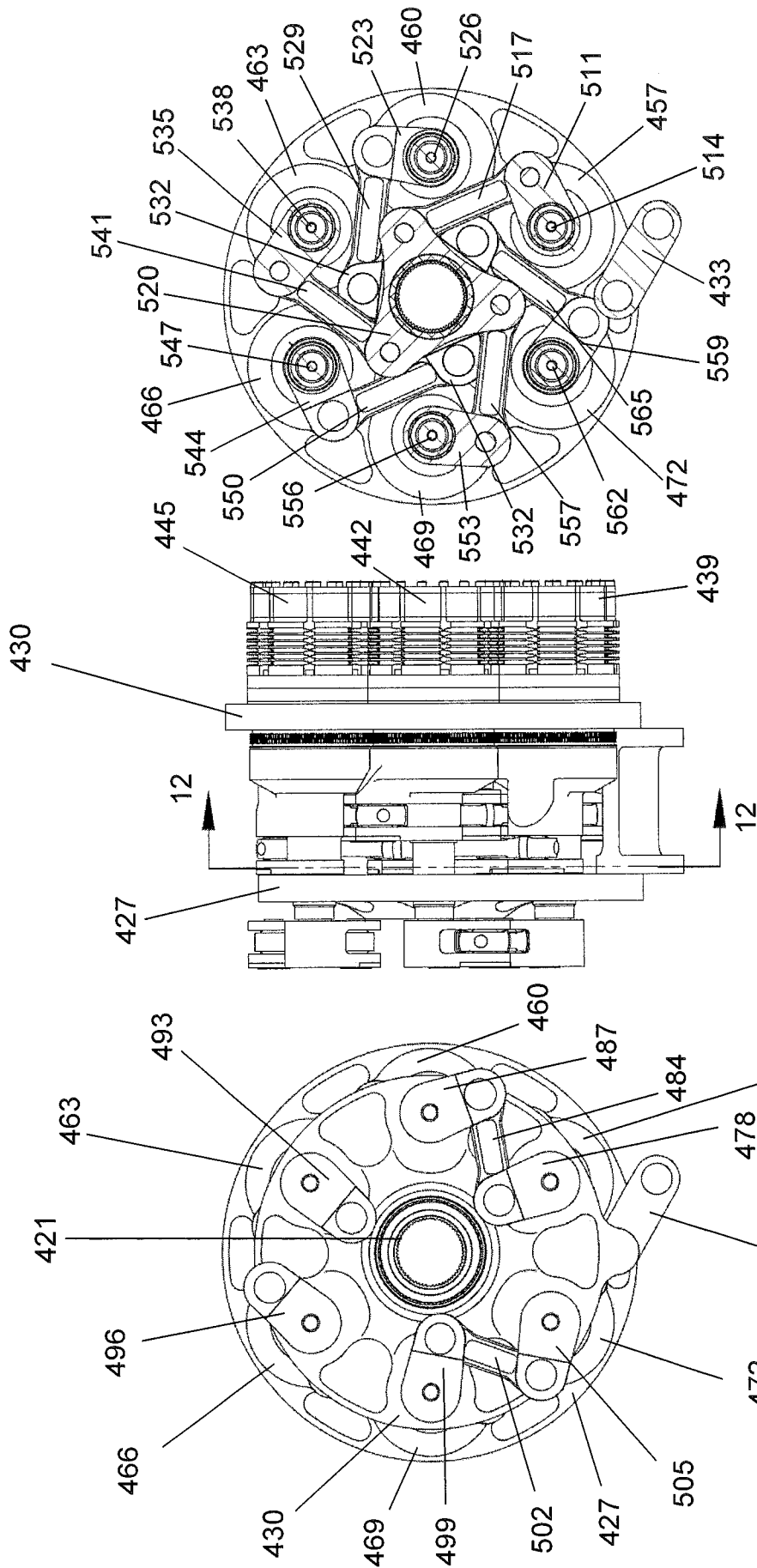

FIG. 12

FIG. 11

FIG. 10

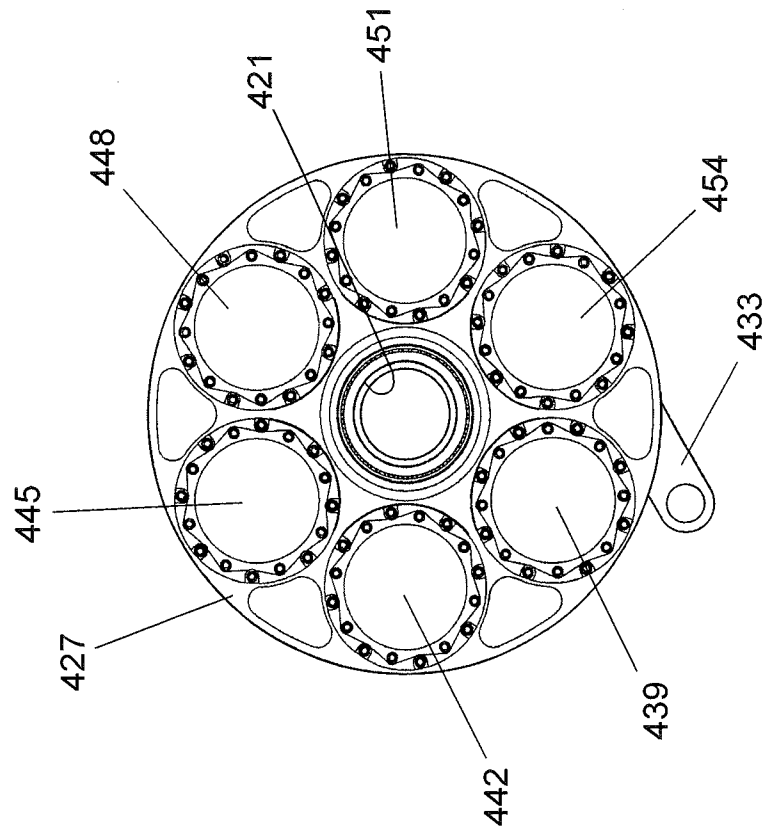

FIG. 13

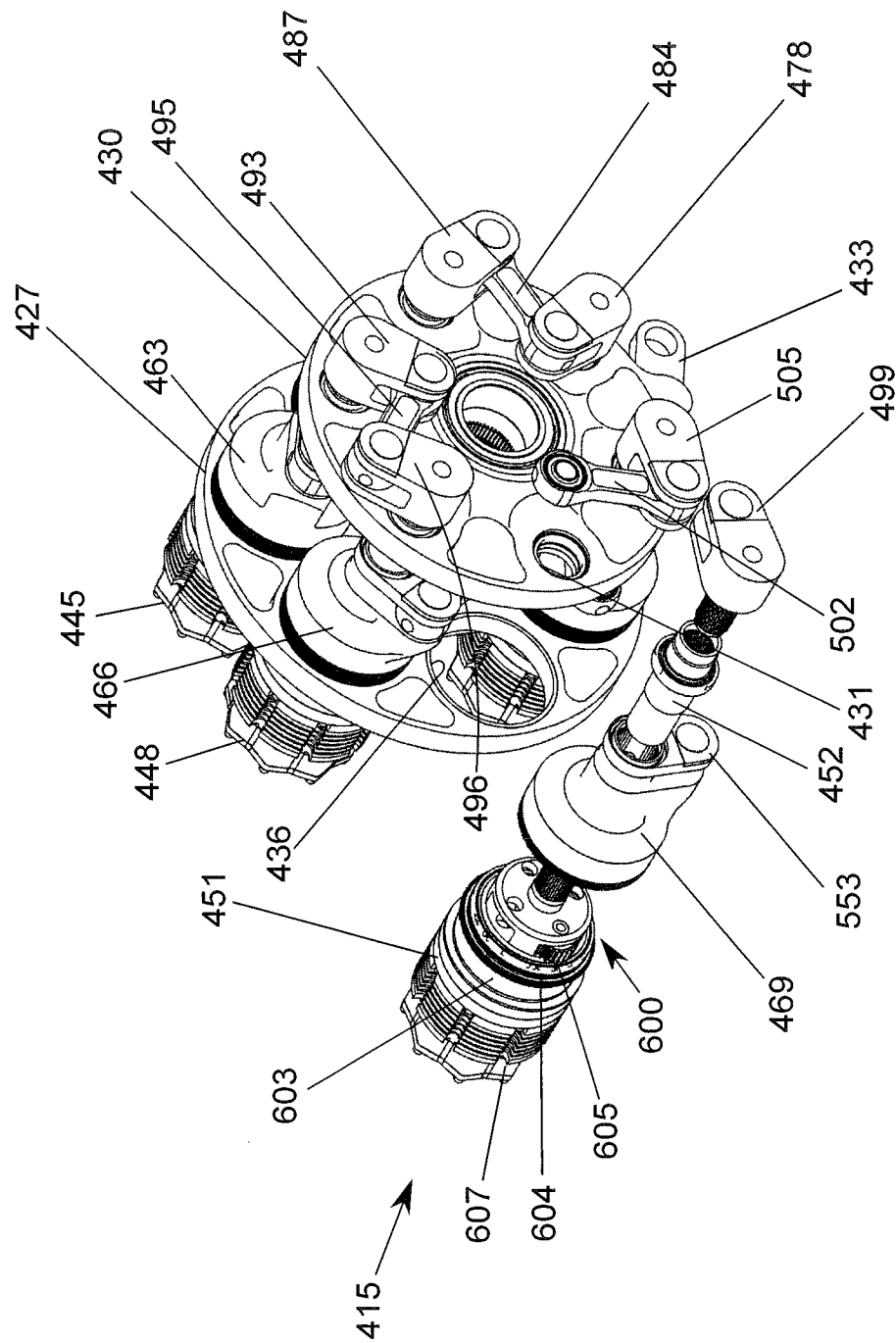
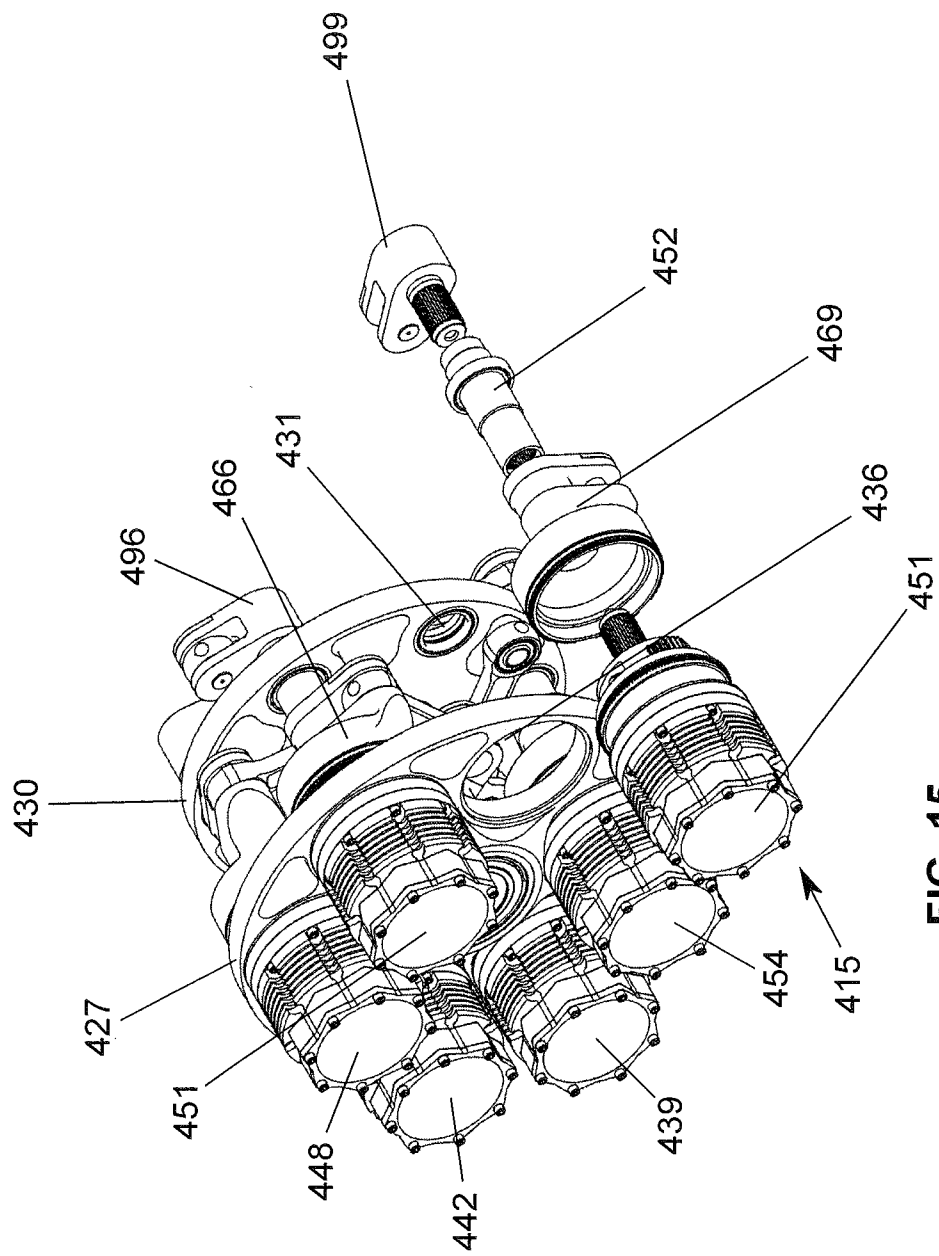

FIG. 14



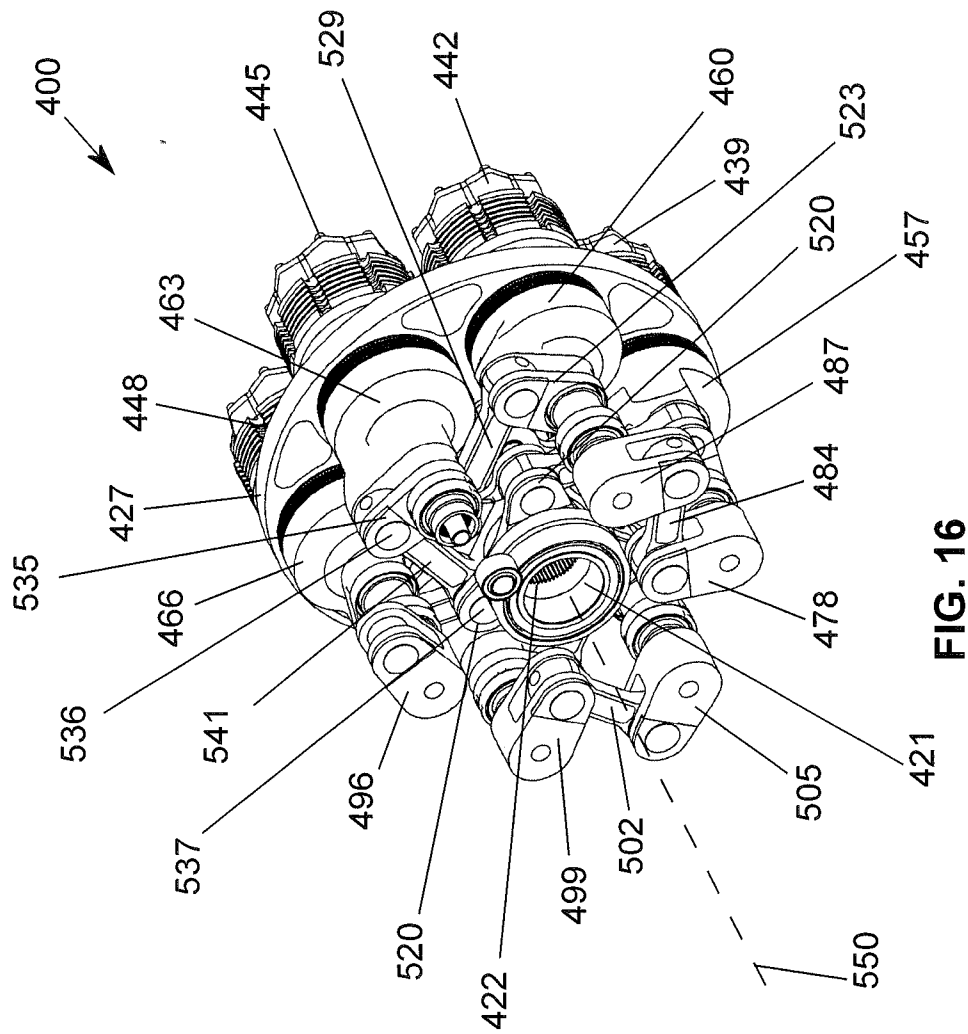

FIG. 16

INTERNATIONAL SEARCH REPORT

International application No
PCT/US2014/023284

A. CLASSIFICATION OF SUBJECT MATTER
INV. F16H21/44
ADD.

According to International Patent Classification (IPC) or to both national classification and IPC

B. FIELDS SEARCHED

Minimum documentation searched (classification system followed by classification symbols)
F16H

Documentation searched other than minimum documentation to the extent that such documents are included in the fields searched

Electronic data base consulted during the international search (name of data base and, where practicable, search terms used)

EPO-Internal, WPI Data

C. DOCUMENTS CONSIDERED TO BE RELEVANT

Category*	Citation of document, with indication, where appropriate, of the relevant passages	Relevant to claim No.
X	US 2004/080197 A1 (KOPETZKY ROBERT [DE]) 29 April 2004 (2004-04-29) figures 1, 4, 5 -----	1-31,60
A	US 129 497 A (ALBERT RUSSEL) 16 July 1872 (1872-07-16) figures 1-3 -----	1-31,60
A	US 3 561 784 A (BANTLE MANFRED) 9 February 1971 (1971-02-09) figures 1-3 -----	1,60



Further documents are listed in the continuation of Box C.



See patent family annex.

* Special categories of cited documents :

"A" document defining the general state of the art which is not considered to be of particular relevance

"E" earlier application or patent but published on or after the international filing date

"L" document which may throw doubts on priority claim(s) or which is cited to establish the publication date of another citation or other special reason (as specified)

"O" document referring to an oral disclosure, use, exhibition or other means

"P" document published prior to the international filing date but later than the priority date claimed

"T" later document published after the international filing date or priority date and not in conflict with the application but cited to understand the principle or theory underlying the invention

"X" document of particular relevance; the claimed invention cannot be considered novel or cannot be considered to involve an inventive step when the document is taken alone

"Y" document of particular relevance; the claimed invention cannot be considered to involve an inventive step when the document is combined with one or more other such documents, such combination being obvious to a person skilled in the art

"&" document member of the same patent family

Date of the actual completion of the international search

17 July 2014

Date of mailing of the international search report

01/08/2014

Name and mailing address of the ISA/

European Patent Office, P.B. 5818 Patentlaan 2
NL - 2280 HV Rijswijk
Tel. (+31-70) 340-2040,
Fax: (+31-70) 340-3016

Authorized officer

Revilla, Xavier

INTERNATIONAL SEARCH REPORT

International application No.
PCT/US2014/023284

Box No. II Observations where certain claims were found unsearchable (Continuation of item 2 of first sheet)

This international search report has not been established in respect of certain claims under Article 17(2)(a) for the following reasons:

1. ☐ Claims Nos.:
because they relate to subject matter not required to be searched by this Authority, namely:
2. ☒ Claims Nos.: 32-59, 61
because they relate to parts of the international application that do not comply with the prescribed requirements to such an extent that no meaningful international search can be carried out, specifically:
see FURTHER INFORMATION sheet PCT/ISA/210
3. ☐ Claims Nos.:
because they are dependent claims and are not drafted in accordance with the second and third sentences of Rule 6.4(a).

Box No. III Observations where unity of invention is lacking (Continuation of item 3 of first sheet)

This International Searching Authority found multiple inventions in this international application, as follows:

1. ☐ As all required additional search fees were timely paid by the applicant, this international search report covers all searchable claims.
2. ☐ As all searchable claims could be searched without effort justifying an additional fees, this Authority did not invite payment of additional fees.
3. ☐ As only some of the required additional search fees were timely paid by the applicant, this international search report covers only those claims for which fees were paid, specifically claims Nos.:
4. ☐ No required additional search fees were timely paid by the applicant. Consequently, this international search report is restricted to the invention first mentioned in the claims; it is covered by claims Nos.:

Remark on Protest

- ☐ The additional search fees were accompanied by the applicant's protest and, where applicable, the payment of a protest fee.
- ☐ The additional search fees were accompanied by the applicant's protest but the applicable protest fee was not paid within the time limit specified in the invitation.
- ☐ No protest accompanied the payment of additional search fees.

FURTHER INFORMATION CONTINUED FROM PCT/ISA/ 210

Continuation of Box II.2

Claims Nos.: 32-59, 61

The present application contains 61 claims, of which 8 are independent. There is no clear distinction between the independent claims because of overlapping scope. There are so many claims, and they are drafted in such a way that the claims as a whole are not in compliance with the provisions of clarity and conciseness of Article 6 PCT, as it is particularly burdensome for a skilled person to establish the subject-matter for which protection is sought. The non-compliance with the substantive provisions is to such an extent, that the search was performed taking into consideration the non-compliance in determining the extent of the search (PCT Guidelines 9.19 and 9.25).

The extent of the search was consequently limited to claims 1 to 31 and 60, which appears to comprise a reasonable definition of what is understood to be the invention for which protection is sought, as far as can be understood from the description and drawings.

Claims relating to inventions in respect of which no international search report has been established need not be the subject of an international preliminary examination (Rule 66.1(e) PCT).

The applicant's attention is drawn to the fact that claims relating to inventions in respect of which no international search report has been established need not be the subject of an international preliminary examination (Rule 66.1(e) PCT). The applicant is advised that the EPO policy when acting as an International Preliminary Examining Authority is normally not to carry out a preliminary examination on matter which has not been searched. This is the case irrespective of whether or not the claims are amended following receipt of the search report or during any Chapter II procedure. If the application proceeds into the regional phase before the EPO, the applicant is reminded that a search may be carried out during examination before the EPO (see EPO Guidelines C-IV, 7.2), should the problems which led to the Article 17(2) declaration be overcome.

INTERNATIONAL SEARCH REPORT

Information on patent family members

International application No

PCT/US2014/023284

Patent document cited in search report	Publication date	Patent family member(s)	Publication date
US 2004080197	A1	29-04-2004	AT 358792 T 15-04-2007
		AU 2003278144 A1	13-05-2004
		CN 1705835 A	07-12-2005
		DE 60313010 T2	13-12-2007
		EP 1554508 A1	20-07-2005
		ES 2285202 T3	16-11-2007
		US 2004080197 A1	29-04-2004
		US 2006138829 A1	29-06-2006
		WO 2004038254 A1	06-05-2004

US 129497	A	16-07-1872	NONE

US 3561784	A	09-02-1971	DE 1555232 A1 13-08-1970
		FR 1560712 A	21-03-1969
		GB 1215862 A	16-12-1970
		US 3561784 A	09-02-1971
