



US009270625B2

(12) **United States Patent**
Alspector et al.

(10) **Patent No.:** **US 9,270,625 B2**
(45) **Date of Patent:** ***Feb. 23, 2016**

(54) **ONLINE ADAPTIVE FILTERING OF MESSAGES**

(71) Applicant: **AOL INC.**, Dulles, VA (US)

(72) Inventors: **Joshua Alspector**, Chantilly, VA (US);
Aleksander Kolcz, Fairfax, VA (US)

(73) Assignee: **AOL Inc.**, Dulles, VA (US)

(*) Notice: Subject to any disclaimer, the term of this patent is extended or adjusted under 35 U.S.C. 154(b) by 0 days.
This patent is subject to a terminal disclaimer.

(21) Appl. No.: **14/452,224**

(22) Filed: **Aug. 5, 2014**

(65) **Prior Publication Data**

US 2014/0344387 A1 Nov. 20, 2014

Related U.S. Application Data

(60) Continuation of application No. 13/541,033, filed on Jul. 3, 2012, now Pat. No. 8,799,387, which is a division of application No. 10/743,015, filed on Dec. 23, 2003, now Pat. No. 8,214,437.

(60) Provisional application No. 60/488,396, filed on Jul. 21, 2003.

(51) **Int. Cl.**

G06F 15/16 (2006.01)

G06F 15/173 (2006.01)

H04L 12/58 (2006.01)

G06F 17/30 (2006.01)

(52) **U.S. Cl.**

CPC **H04L 51/12** (2013.01); **G06F 17/30707** (2013.01)

(58) **Field of Classification Search**

None

See application file for complete search history.

(56) **References Cited**

U.S. PATENT DOCUMENTS

6,161,130 A	12/2000	Horvitz et al.
6,199,103 B1	3/2001	Sakaguchi et al.
6,321,267 B1	11/2001	Donaldson
6,330,590 B1	12/2001	Cotten
6,393,465 B2	5/2002	Leeds

(Continued)

OTHER PUBLICATIONS

H. Drucker et al., "Support Vector Machines for Spam Categorization," *IEEE Transactions on Neural Networks*, vol. 10, No. 5, (Sep. 1999).

(Continued)

Primary Examiner — Ninos Donabed

(74) *Attorney, Agent, or Firm* — Finnegan, Henderson, Farabow, Garrett & Dunner LLP

(57) **ABSTRACT**

In general, a two or more stage spam filtering system is used to filter spam in an e-mail system. One stage includes a global e-mail classifier that classifies e-mail as it enters the e-mail system. The parameters of the global e-mail classifier generally may be determined by the policies of e-mail system owner and generally are set to only classify as spam those e-mails that are likely to be considered spam by a significant number of users of the e-mail system. Another stage includes personal e-mail classifiers at the individual mailboxes of the e-mail system users. The parameters of the personal e-mail classifiers generally are set by the users through retraining, such that the personal e-mail classifiers are refined to track the subjective perceptions of their respective user as to what e-mails are spam e-mails. Retraining data for the personal e-mail classifiers may be aggregated and a subset of the aggregate may be chosen for use in retraining the global e-mail classifier.

26 Claims, 3 Drawing Sheets

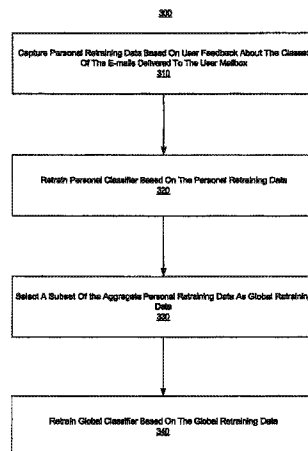

(56)

References Cited

U.S. PATENT DOCUMENTS

6,421,709	B1 *	7/2002	McCormick	G06Q 10/107 709/206
6,507,866	B1	1/2003	Barchi	
6,654,787	B1	11/2003	Aronson et al.	
6,732,157	B1	5/2004	Gordon et al.	
6,901,398	B1	5/2005	Horvitz et al.	
7,051,077	B2	5/2006	Lin	
7,219,148	B2	5/2007	Rounthwaite et al.	
7,272,853	B2	9/2007	Goodman et al.	
7,293,013	B1	11/2007	Horvitz et al.	
7,320,020	B2	1/2008	Chadwick et al.	
7,483,947	B2 *	1/2009	Starbuck	G06Q 10/107 709/206
7,519,668	B2	4/2009	Goodman et al.	
7,640,313	B2	12/2009	Rounthwaite et al.	
7,680,886	B1	3/2010	Cooley	
7,711,779	B2	5/2010	Goodman et al.	
2002/0116463	A1 *	8/2002	Hart	H04L 12/585 709/206
2002/0116641	A1	8/2002	Mastrianni	
2002/0181703	A1	12/2002	Logan et al.	
2002/0199095	A1	12/2002	Bandini et al.	
2003/0172167	A1	9/2003	Judge et al.	
2004/0003283	A1	1/2004	Goodman et al.	
2004/0019651	A1	1/2004	Andaker	
2004/0177110	A1 *	9/2004	Rounthwaite et al.	709/202
2004/0267893	A1	12/2004	Lin	
2005/0015452	A1	1/2005	Corson	
2005/0015454	A1	1/2005	Goodman et al.	
2005/0015626	A1	1/2005	Chasin	
2005/0060643	A1	3/2005	Glass et al.	
2006/0168006	A1	7/2006	Shannon et al.	

OTHER PUBLICATIONS

- M. Hearst et al., "Support Vector Machines," *IEEE Intelligent Systems* (Jul./Aug. 1998).
- T. Joachims, "Text Categorization with Support Vector Machines: Learning with Many Relevant Features," *University of Dortmund, Computer Science Dept., LS-8 Report 23* (1998).
- M. Marvin, "Announce: Implementation of E-mail Spam Proposal," *News.admin.net-abuse.misc* (Aug. 3, 1996).
- H. Zaragoza et al., "Machine Learning and Textual Information Access," *Proceedings of the Workshop, 4th European Conference on Principles and Practice of Knowledge Discovery in Databases (PKDD-2000)*, Lyon, France, pp. 1-13 (Sep. 2000).
- R. Hall, "A Countermeasure to Duplicate-detecting Anti-spam Techniques," *AT&T Labs, Technical Report 99.9.1* (1999).
- S. Hird, "Technical Solutions for Controlling Spam," *Proceedings of AUUG2002*, Melbourne, (Sep. 4-6, 2002).
- H. Zaragoza et al., "Learning to Filter Spam E-Mail: Comparison of a Naive Bayesian and a Memory-Based Approach," *4th European Conference on Principles and Practice of Knowledge Discovery in Databases (PKDD-2000)*, Lyon, France, pp. 1-12 (Sep. 2002).
- Bart Massey et al., "Learning Spam: Simple Techniques for Freely-Available Software," *Computer Science Dept.*, Portland, OR USA, pp. 1-14 (2003).
- "Better Bayesian Filtering," www.paulgraham.com/better.html pp. 1-11 (Jan. 2003).
- A. Kolcz and J. Alspector, "SVM-based Filtering of E-mail Spam with Content-specific Misclassification Costs," *TextDM'2001 (IEEE ICDM-2001 Workshop on Text Mining)*, San Jose, CA (2001).
- J. Dudley, "Telstra Targets Net Spammers," <http://www.news.com.au/common>, pp. 1-2 (Dec. 2, 2003).

* cited by examiner

Figure 1

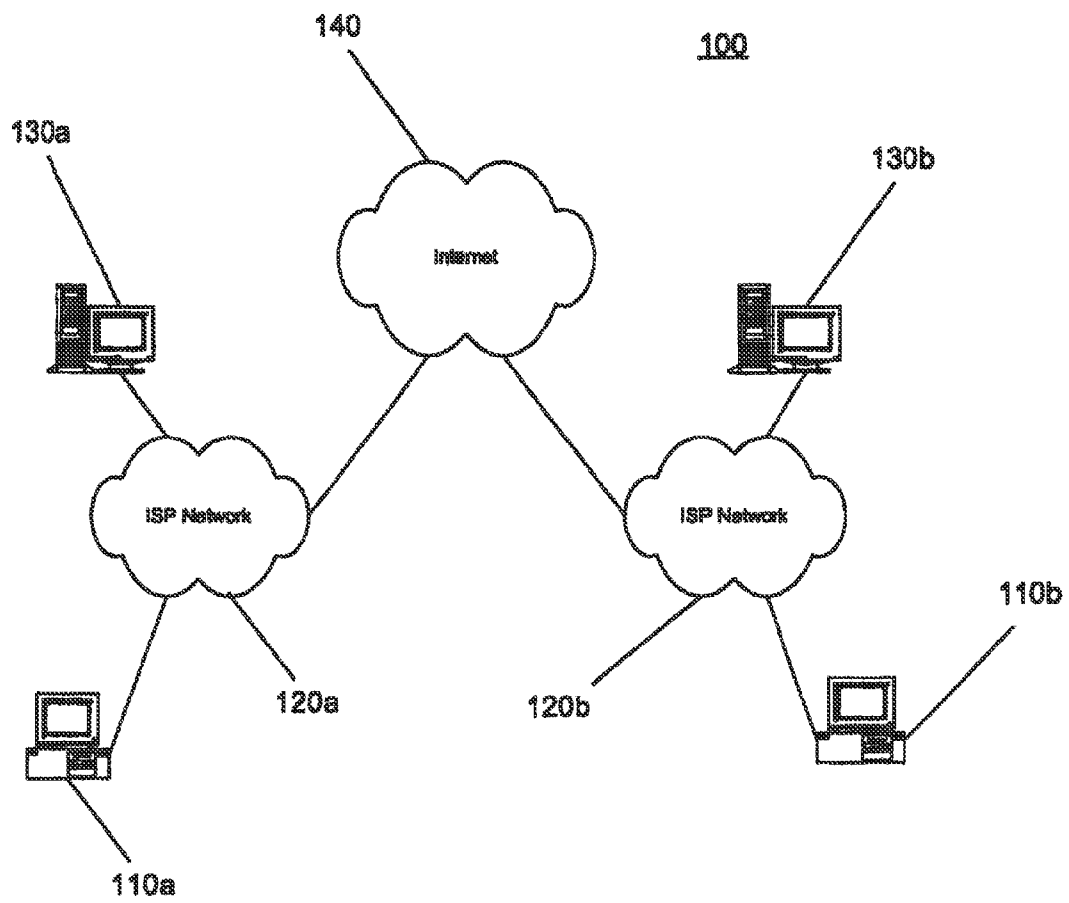

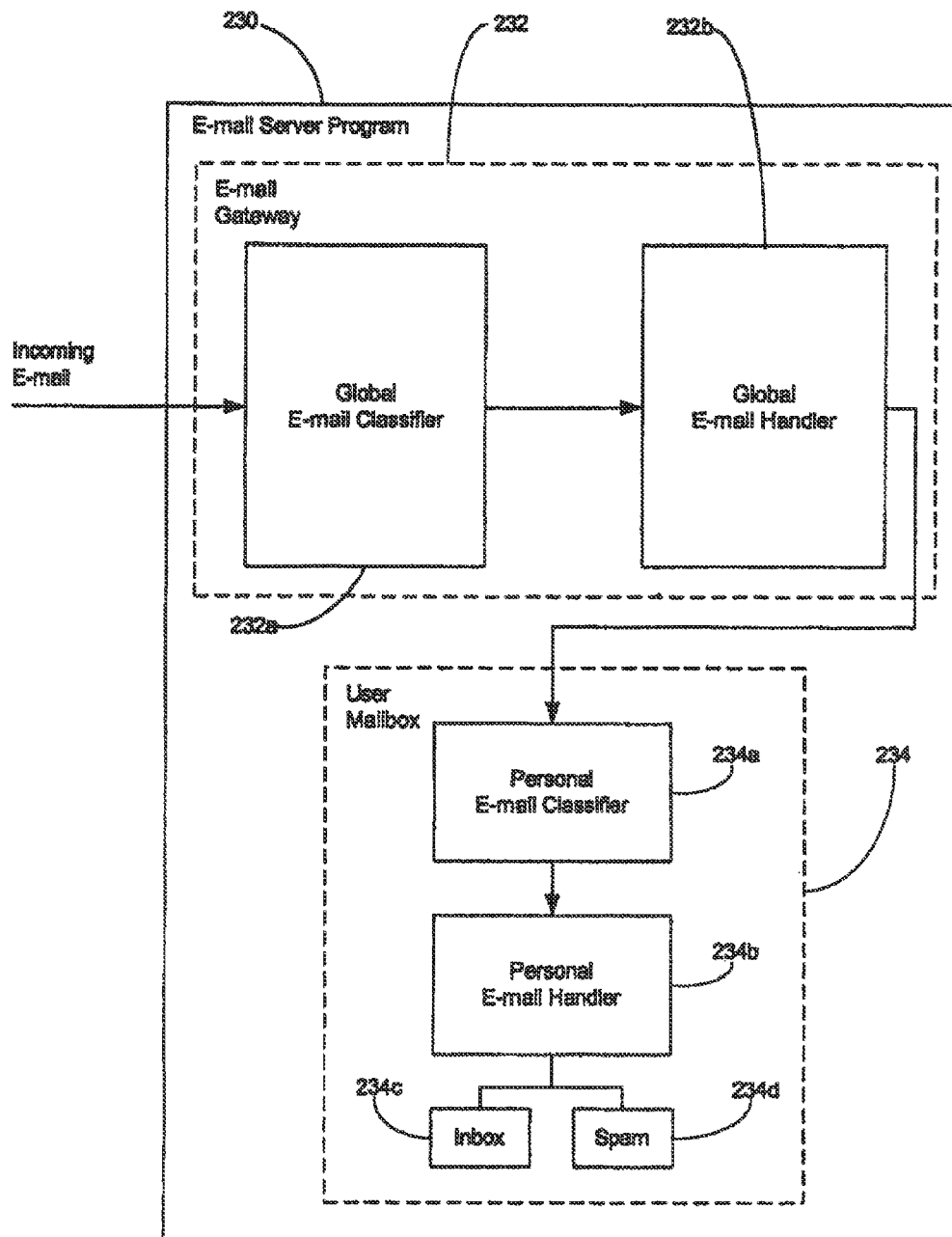

Figure 2

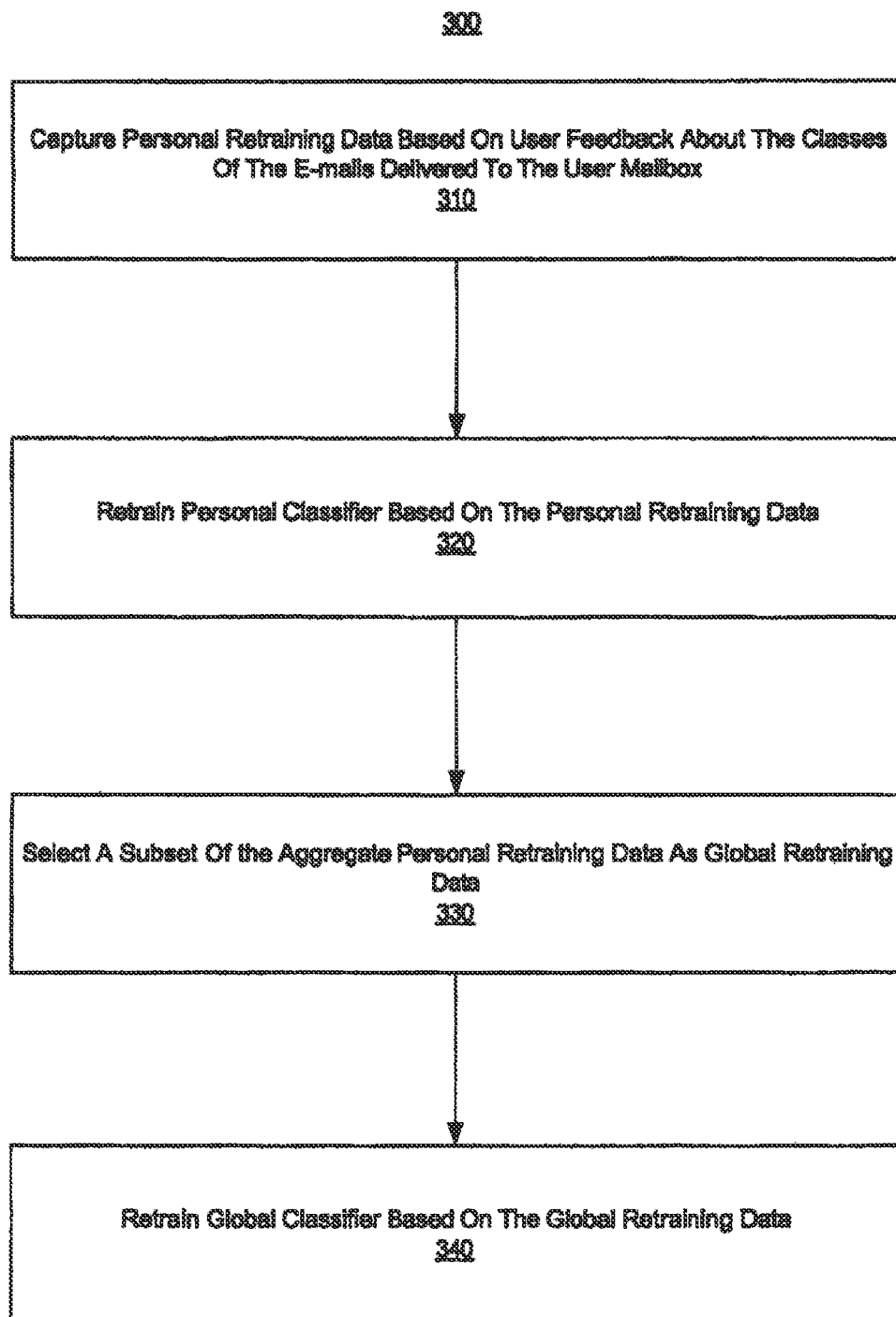

Figure 3

1

**ONLINE ADAPTIVE FILTERING OF
MESSAGES**

CLAIM OF PRIORITY

This application is a continuation of U.S. patent application Ser. No. 13/541,033, filed Jul. 3, 2012, (U.S. Pat. No. 8,799,387), which is a division of U.S. patent application Ser. No. 10/743,015, filed Dec. 23, 2003 (U.S. Pat. No. 8,214,437), which claims priority to U.S. Provisional Patent Application No. 60/488,396, filed on Jul. 21, 2003, each of which is incorporated herein by reference.

TECHNICAL FIELD

This description relates to spam filtering.

BACKGROUND

With the advent of the Internet and a decline in computer prices, many people are communicating with one another through computers interconnected by networks. A number of different communication mediums have been developed to facilitate such communications between computer users. One type of prolific communication medium is electronic mail (e-mail).

Unfortunately, because the costs of sending e-mail are relatively low, e-mail recipients are being subjected to mass, unsolicited, commercial e-mailings (colloquially known as e-mail spam or spam e-mails). These are akin to junk mail sent through the postal service. However, because spam e-mail requires neither paper nor postage, the costs incurred by the sender of spam e-mail are quite low when compared to the costs incurred by conventional junk mail senders. Due to this and other factors, e-mail users now receive a significant amount of spam e-mail on a daily basis.

Spam e-mail impacts both e-mail users and e-mail providers. For e-mail users, spam e-mail can be disruptive, annoying, and time consuming. For an e-mail service provider, spam e-mail represents tangible costs in terms of storage and bandwidth usage. These costs may be substantial when large numbers of spam e-mails are sent.

Thus, particularly for large email service providers (ESPs), such as Internet service providers (ISPs) and corporations, it is beneficial to stop spam before it enters the e-mail system. Stopping unwanted e-mails before they enter the system keeps down an ESP's storage and bandwidth costs and provides a better quality of service to the ESP's users. On the other hand, preventing the delivery of wanted e-mail decreases the quality of service to the ESP's users, perhaps to an unacceptable degree, at least from the perspective of the users.

Unfortunately, effective filtering of spam has proved to be difficult, particularly for large ESPs. One reason for the difficulty is the subjective nature of spam, i.e. the decision as to what constitutes spam is very subjective in nature. While some categories of unsolicited e-mail, such as pornographic material, are likely to be unwanted and even offensive to the vast majority of people, this is not necessarily true about other categories of unsolicited e-mail. For example, some users may deem all unsolicited invitations to be spam, while other users may welcome invitations to professional conferences, even if such invitations were not explicitly solicited.

Another reason for the difficulty is that there may be some solicited (i.e., wanted) e-mails that closely resemble spam. For example, some e-commerce related e-mails, such as order confirmations, may resemble spam. Likewise, some promo-

2

tional offers actually may be solicited by the user, i.e. the user may sign-up for promotional offers from a particular merchant.

SUMMARY

In one aspect, a method of handling messages in a messaging system is provided. The message system includes a message gateway and individual message boxes for users of the system and a message addressed to a user is delivered to the user's message box after passing through the message gateway. A global, scoring e-mail classifier is knowingly biased relative to a personal, scoring e-mail classifier such that the global e-mail classifier is less stringent than the personal e-mail classifier as to what is classified as spam. Messages received at the message gateway are input into the global, scoring e-mail classifier to classify the input messages as spam or non-spam. At least one of the messages input into the global, scoring e-mail classifier is handled based on whether the global, scoring e-mail classifier classified the at least one message as spam or non-spam. At least one message classified as non-spam by the global, scoring e-mail classifier is input into the personal, scoring e-mail classifier to classify the at least one message as spam or non-spam. The at least one message input into the personal, scoring e-mail classifier is handled based on whether the personal, scoring e-mail classifier classified the at least one message as spam or non-spam.

In another aspect, a system for handling messages is provided. The system includes a message gateway and individual message boxes for users of the system. A message addressed to a user is delivered to the user's message box after passing through the message gateway. The system also includes a global, scoring e-mail classifier and at least one a personal, scoring e-mail classifier. The global, scoring e-mail classifier classifies messages coming into the messaging gateway as spam or non-spam. The at least one personal, scoring e-mail classifier classifies messages coming into at least one individual message box as spam or non-spam. The global, scoring e-mail classifier is knowingly biased relative to the personal, scoring e-mail classifier such that the global, scoring e-mail classifier is less stringent than the personal, scoring e-mail classifier as to what is classified as spam.

Implementations of these aspects may include one or more of the following features. For example, the global, scoring e-mail classifier may be a probabilistic e-mail classifier such that, to classify a message, the global, scoring e-mail classifier uses an internal model to determine a probability measure for the message and compares the probability measure to a classification threshold. To develop the internal model, the global, scoring e-mail classifier may be trained using a training set of messages.

The personal, scoring e-mail classifier may be a probabilistic classifier such that, to classify a message, the personal, scoring e-mail classifier uses an internal model to determine a probability measure for the message and compares the probability measure to a classification threshold. The personal, scoring e-mail classifier's internal model may be initialized using the internal model for the global, scoring e-mail classifier. To develop the internal model, the personal, scoring e-mail classifier may be trained using a training set of messages.

To bias the global, scoring e-mail classifier relative to the personal, scoring e-mail classifier, the classification threshold for the global, scoring e-mail classifier may be set higher than the classification threshold for the personal, scoring e-mail classifier.

The training set of messages may include messages that are known to be spam messages to a significant number of users of the messaging system. The training set of messages may be collected through feedback from the users of the messaging system.

A user may be allowed to change the classification of a message. The personal, scoring e-mail classifier may be retrained based on the change of classification of the message such that the personal, scoring e-mail classifier's internal model is refined to track the user's subjective perceptions as to what messages constitute spam messages.

The global, scoring e-mail classifier may be trained based on higher misclassification costs than the personal, scoring e-mail classifier to knowingly bias the global, scoring e-mail classifier relative to the personal, scoring e-mail classifier.

The messages may be e-mails, instant messages, or SMS messages.

The global, scoring e-mail classifier may be configured such that classifying messages as spam includes classifying messages into subcategories of spam. Similarly, the personal, scoring e-mail classifier may be configured such that classifying messages as spam or non-spam includes classifying messages into subcategories of spam or non-spam.

In another aspect, a method of operating a spam filtering system in a messaging system is provided. The messaging system includes a message gateway and individual message boxes for users of the system. A global, scoring e-mail classifier classifies messages coming into the message gateway as spam or non-spam and a personal, scoring e-mail classifiers classify messages delivered to the individual message boxes after passing through the global, scoring e-mail classifier. Personal retraining data used to retrain the personal, scoring e-mail classifiers is aggregated. The personal retraining data for an individual message box is based on a user's feedback about the classes of messages in the user's individual message box. A subset of the aggregated personal retraining data is selected as global retraining data. The global, scoring e-mail classifier is retrained based on the global retraining data so as to adjust which messages are classified as spam.

Implementations of this aspect may include one or more of the following features. The user feedback may be explicit. The explicit user feedback may include one or more of the following: a user reporting a message as spam; moving a message from an Inbox folder in the individual message box to a Spam folder in the individual message box; or moving a message from an Spam folder in the individual message box to a Inbox folder in the individual message box.

The feedback may be implicit. The implicit feedback may include one or more of the following: keeping a message as new after the message has been read; forwarding a message; replying to a message; printing a message; adding a sender of a message to an address book; or not explicitly changing a classification of a message.

The aggregated personal retraining data may include messages. The feedback may include changing a message's class. Selecting a subset of the aggregated personal retraining data may include determining a difference between a probability measure calculated for a message by the global, scoring e-mail classifier and a classification threshold of the global, scoring e-mail classifier, and selecting the message as global retraining data if a magnitude of the difference exceeds a threshold difference. Selecting a subset of the aggregated personal retraining data may include selecting a message as global retraining data when a particular number of users change the message's classification. The messages may be e-mails, instant messages, or SMS messages.

To classify a message, the global, scoring e-mail classifier may use an internal model to determine a probability measure for the message and compare the probability measure to a classification threshold. To classify a message, the personal, scoring e-mail classifier may use an internal model to determine a probability measure for the message and compare the probability measure to a classification threshold. The personal, scoring e-mail classifier's internal model may be initialized using the internal model for the global, scoring e-mail classifier.

Implementations of the described techniques may include hardware, a method or process, or computer software on a computer-accessible medium.

Implementations of such multiple stage filtering may have one or more of the following advantages. Generally, it may allow an ESP to filter items on a global level based on the policy or business decisions of the ESP, while allowing items to be filtered at a personal level along a user's personal preferences or usefulness. As a specific example, it may allow an ESP to set the stringency of the spam filtering at the system level by policy, while allowing the stringency of the spam filtering at the personal level to be set by a user's subjective perceptions of what constitutes spam. By setting the stringency at the system level such that only e-mails with a very high likelihood of being spam are filtered, the ESP may be able to reduce network traffic and storage costs by preventing a portion of spam e-mails from entering the network. Meanwhile, by enabling personalized filtering, the ESP may decrease the possibility of filtering out legitimate e-mails. The user then can train the personal e-mail so classifier to the user's specific considerations of what constitutes spam in order to filter the rest of the e-mails.

The details of one or more implementations are set forth in the accompanying drawings and the description below. Other features will be apparent from the description and drawings, and from the claims.

DESCRIPTION OF DRAWINGS

FIG. 1 is a block diagram of an exemplary networked computing environment that supports e-mail communications and in which spam filtering may be performed.

FIG. 2 is a high-level functional block diagram of an e-mail server program that may execute on an e-mail server to provide large-scale spam filtering.

FIG. 3 is a flowchart illustrating a process by which personal and global e-mail classifiers 232a and 234a are retrained.

DETAILED DESCRIPTION

In general, a two or more stage spam filtering system is used to filter spam in an e-mail system. One stage includes a global e-mail classifier that classifies e-mail as it enters the e-mail system. The parameters of the global e-mail classifier generally may be determined by the policies of e-mail system owner and generally are set to only classify as spam those e-mails that are likely to be considered spam by a significant number of users of the e-mail system. Another stage includes personal e-mail classifiers at the individual mailboxes of the e-mail system users. The parameters of the personal e-mail classifiers generally are set by the users through retraining, such that the personal e-mail classifiers are refined to track the subjective perceptions of their respective user as to what e-mails are spam e-mails.

A personal e-mail classifier may be retrained using personal retraining data that is collected based on feedback

5

derived implicitly or explicitly from the user's reaction to the e-mail, which may indicate the user's characterization of the actual classes of the e-mails in the user's mailbox. The user may explicitly or implicitly indicate the user's subjective perception as to the class of an e-mail in the mailbox. The actual class (as considered by the user), along with the e-mail, are used to retrain the personal e-mail classifier.

The personal retraining data for the multiple personal e-mail classifiers in the system may be aggregated, and a subset of that data may be used as global retraining data to retrain the global email classifier. The parameters of the global e-mail classifier may be used to initialize new personal e-mail classifiers.

FIG. 1 illustrates an exemplary networked computing environment **100** that supports e-mail communications and in which spam filtering may be performed. Computer users are distributed geographically and communicate using client systems **110a** and **110b**. Client systems **110a** and **110b** are connected to ISP networks **120a** and **120b**, respectively. While illustrated as ISP networks, networks **120a** or **120b** may be any network, e.g., a corporate network. Clients **110a** and **110b** may be connected to the respective ISP networks **120a** and **120b** through various communication channels such as a modem connected to a telephone line (using, for example, serial line internet protocol (SLIP) or point-to-point protocol (PPP)), a direct network connection (using, for example, transmission control protocol/internet protocol (TCP/IP)), a wireless Metropolitan Network, or a corporate local area network (LAN). E-mail or other messaging servers **130a** and **130b** also are connected to ISP networks **120a** and **120b**, respectively. ISP networks **120a** and **120b** are connected to a global network **140** (e.g., the Internet) such that a device on one ISP network can communicate with a device on the other ISP network. For simplicity, only two ISP networks **120a** and **120b** have been illustrated as connected to Internet **140**. However, there may be a large number of such ISP networks connected to Internet **140**. Likewise, many e-mail servers and many client systems may be connected to each ISP network.

Each of the client systems **110a** and **110b** and e-mail servers **130a** and **130b** may be implemented using, for example, a general-purpose computer capable of responding to and executing instructions in a defined manner, a personal computer, a special-purpose computer, a workstation, a server, a device such as a personal digital assistant (PDA), a component, or other equipment or some combination thereof capable of responding to and executing instructions. Client systems **110a** and **110b** and e-mail servers **130a** and **130b** may receive instructions from, for example, a software application, a program, a piece of code, a device, a compute; a computer system, or & combination thereof; which independently or collectively direct operations. These instructions may take the form of one or more communications programs that facilitate communications between the users of client systems **110a** and **110b**. Such communications programs may include, for example, e-mail programs, instant messaging (IM) programs, file transfer protocol (FTP) programs, or voice-over-IP (VoIP) programs. The instructions may be embodied permanently or temporarily in any type of machine, component, equipment, storage medium, or propagated signal that is capable of being delivered to a client system **110a** and **110b** or the e-mail servers **130a** and **130b**.

Each of client systems **110a** and **110b** and e-mail servers **130a** and **130b** includes a communications interface (not shown) used by the communications programs to send/receive communications. The communications may include, for example, e-mail, audio data, video data, general binary

6

data, or text data (e.g., data encoded in American Standard Code for Information Interchange (ASCII) format or Unicode).

Examples of ISP networks **120a** and **120b** include Wide Area Networks (WANs), Local Area Networks (LANs), analog or digital wired and wireless telephone networks (e.g., a Public Switched Telephone Network (PSTN), an Integrated Services Digital Network (ISDN), or a Digital Subscriber Line (xDSL)), or any other wired or wireless network. Networks **120a** and **120b** may include multiple networks or sub-networks, each of which may include, for example, a wired or wireless data pathway.

Each of e-mail servers **130a** and **130b** may handle e-mail for e-mail users connected to ISP network **110a** or **110b**. Each e-mail server may handle e-mail for a single e-mail domain (e.g., aol.com), for a portion of a domain, or for multiple e-mail domains. While not shown, there may be multiple, interconnected e-mail servers working together to provide e-mail service for e-mail users of an ISP network.

An e-mail user, such as a user of client system **110a** or **110b**, typically has one or more related e-mail mailboxes on the e-mail system that incorporates e-mail server **130a** or **130b**. Each mailbox corresponds to an e-mail address. Each mailbox may have one or more folders in which e-mail is stored. E-mail sent to one of the e-mail user's e-mail addresses is routed to the corresponding e-mail server **130a** or **130b** and placed in the mailbox that corresponds to the e-mail address to which the e-mail was sent. The e-mail user then uses, for example, an e-mail client program executing on client system **110a** or **110b** to retrieve the e-mail from e-mail server **130a**, **130b** and view the e-mail.

The e-mail client program may be, for example, a stand-alone e-mail application such as Microsoft Outlook or an e-mail client application that is integrated with an ISP's client for accessing the ISP's network, such as America Online (AOL) Mail, which is part of the AOL client. The e-mail client program also may be, for example, a web browser that accesses web-based e-mail services.

The e-mail client programs executing on client systems **110a** and **110b** also may allow one of the users to send e-mail to an e-mail address. For example, the e-mail client program a executing on client system **110a** may allow the e-mail user of client system **110a** (the sending user) to compose an e-mail message and address the message to a recipient address, such as an e-mail address of the user of client system **110b**. When the sender indicates the e-mail is to be sent to the recipient address, the e-mail client program executing on client system **110a** communicates with e-mail server **130a** to handle the sending of the e-mail to the recipient address. For an e-mail addressed to an e-mail user of client system **110b**, for example, e-mail server **130a** sends the e-mail to e-mail server **130b**. E-mail server **130b** receives the e-mail and places it in the mailbox that corresponds to the recipient address. The user of client system **110b** may then retrieve the e-mail from e-mail server **130b**, as described above.

In an e-mail environment, such as that shown by FIG. 1, a spammer typically uses an e-mail client or server program to send similar spam e-mails to hundreds, if not millions, of e-mail recipients. For example, a spammer may target hundreds of recipient e-mail addresses serviced by e-mail server **130b** on ISP network **120b**. The spammer may maintain the list of targeted recipient addresses as a distribution list. The spammer may use the e-mail program to compose a spam e-mail and instruct the e-mail client program to use the distribution list to send the spam e-mail to the recipient addresses. The e-mail is then sent to e-mail server **130b** for delivery to the recipient addresses. Thus, in addition to receiv-

ing legitimate e-mails, e-mail server **130b** also may receive large quantities of spam e-mail, particularly when many hundreds of spammers target e-mail addresses serviced by e-mail server **130b**.

FIG. 2 is a high-level functional block diagram of an e-mail server program **230** that may execute on an e-mail system, which may incorporate e-mail server **130a** or **130b**, to provide spam filtering. Program **230** includes an e-mail gateway **232** that receives all incoming e-mail to be delivered to user mailboxes serviced by the e-mail server and a user mailbox **234**. While only one user mailbox is shown, in practice there will tend to be multiple user mailboxes, particularly if the e-mail server is a server for a large ESP. E-mail gateway **232** includes a global e-mail classifier **232a** and a global e-mail handler **232b**. User mailbox **234** includes a personal e-mail classifier **234a** and a personal e-mail handler **234b**, along with mail folders, such as Inbox folder **234c** and Spam folder **234d**.

In the implementation shown by FIG. 2, personal e-mail classifier **234a** is implemented host-side, i.e. as part of the e-mail server program **230** included as part of the e-mail system running on, for example, ISP network **120b**. Operating personal e-mail classifier **234a** host side provides for greater mobility of an e-mail user. The user may access his or her e-mail from multiple, different client devices and cause personal e-mail classifier to be retrained as described below regardless of which client device is used. Personal e-mail classifier **234a**, however, may be implemented client-side.

Also, the implementation shown by FIG. 2 illustrates a single personal e-mail classifier **234a** used with a single user mailbox **234**. However, a single personal e-mail classifier may be used for multiple user mailboxes. For instance, some ISPs allow a single user or account to have multiple user mailboxes associated with the user/account. In that case, it may be advantageous to use a single personal e-mail classifier for the multiple user mailboxes associated with the single account. The single personal classifier then may be trained based on feedback acquired based on the multiple user mailboxes. Alternatively, a single personal e-mail classifier may be used with each of the mailboxes, even if they are associated with a single account.

During operation, the incoming e-mail arriving at e-mail server program **230** passes through global e-mail classifier **232a**. Global e-mail classifier **232a** classifies incoming e-mail by making a determination of whether a particular e-mail passing through classifier **232a** is spam or legitimate e-mail (i.e., non-spam e-mail) and classifying the e-mail accordingly (i.e., as spam or legitimate), which, as described further below, may include explicitly marking the e-mail as spam or legitimate or may include marking the e-mail with a spam score. Global e-mail classifier **232a** then forwards the e-mail and its classification to global e-mail handler **232b**. Global e-mail handler **232b** handles the e-mail in a manner that depends on the policies set by the e-mail service provider. For example, global e-mail handler **232b** may delete e-mails marked as spam, while delivering e-mails marked as legitimate to the corresponding user mailbox. Alternatively, legitimate e-mail and e-mail labeled as spam both may be delivered to the corresponding user mailbox so as to be appropriately handled by the user mailbox.

When an e-mail is delivered to user mailbox **234**, it passes through personal e-mail classifier **234a**. Personal e-mail classifier **234a** also classifies incoming e-mail by making a determination of whether a particular e-mail passing through classifier **234a** is spam or legitimate e-mail (i.e., non-spam e-mail) and classifying the e-mail accordingly (i.e., as spam

or legitimate). Personal e-mail classifier **234a** then forwards the e-mail and its classification to personal e-mail handler **234b**.

If global e-mail classifier **232b** delivers all e-mail to user mailbox **234** and an e-mail has already been classified as spam by global e-mail classifier **232a**, then the classified e-mail may be passed straight to personal e-mail handler **234b**, without being classified by personal e-mail classifier **234a**. Alternatively, all e-mail delivered to user mailbox **234** may be processed by personal e-mail classifier **234a**. In this case, the classification of an e-mail as spam by global e-mail classifier **232a** may be used as an additional parameter for personal e-mail classifier **234a** when classifying incoming e-mail and may be based, e.g., on a spam score of a message.

Personal e-mail handler **234b** handles the classified e-mail accordingly. For example, e-mail handler **234b** may delete e-mails marked as spam, while delivering e-mails marked as legitimate to Inbox folder **234c**. Alternatively, e-mail labeled as spam may be delivered to Spam folder **234d** instead of being deleted. How e-mail is handled by personal e-mail handler **234b** may be configurable by the mail recipient.

Additionally or alternatively, visual indicators may be added to the e-mails so as to indicate whether the e-mails are spam or legitimate. For instance, all of the e-mails may be placed in the same folder and, when displayed, all or a portion of the legitimate e-mails may contain one color while the spam e-mails may contain another color. Furthermore, when displayed, the e-mails may be ordered according to their classifications, i.e., all of the spam e-mails may be displayed together while all the legitimate e-mails are displayed together.

Both global e-mail classifier **232a** and personal e-mail classifier **234a** may be probabilistic classifiers. For example, they may be implemented using a Naïve Bayesian classifier or a limited dependence Bayesian classifier. While generally described as probabilistic classifiers, non-probabilistic techniques may be used to implement classifiers **232a** and **234a** as described further below. For example, they may be implemented using a support vector machine (SVM) or perceptron. Furthermore, global e-mail classifier **232a** may be implemented according to the teachings of the co-pending U.S. Patent Application, entitled "Classifier Tuning Based On Data Similarities," filed Dec. 22, 2003, incorporated herein by reference.

Generally, as probabilistic classifiers, classifiers **232a** and **234a** make a determination of whether or not an e-mail is spam by first analyzing the e-mail to determine a confidence level or probability measure that the e-mail is spam. That is, the classifiers **232a** and **234a** determine a likelihood or probability that the e-mail is spam. If the probability measure is above a classification threshold, then the e-mail is classified as spam. The comparison between the measure and the classification threshold may be performed immediately after the measure is determined, or at any later time.

The classification threshold may be predetermined or adaptive. For example, the threshold may be a preset quantity (e.g., 0.99) or the threshold may be a quantity that is adaptively determined during the operation of classifiers **232a** and **234a**. The threshold may, for instance, be the probability measure that the e-mail being evaluated is legitimate. That is, the probability that an e-mail is spam may be compared to the e-mail's probability of being legitimate. The e-mail then is classified as spam when the probability measure of the e-mail being spam is greater than the probability measure of the e-mail being legitimate.

Before global e-mail classifier **232a** is used to classify incoming e-mail, global e-mail classifier **232a** is trained using

standard techniques known in the art. Then, during use, global e-mail classifier **232a** is retrained as described below.

For training, a training set of e-mail is used to develop an internal model that allows global e-mail classifier **232a** to determine a measure for unknown e-mail. For example, in an implementation using an SVM, the training e-mail is used to develop the hyperplane boundary, while, for a Naïve Bayes implementation, the training e-mail is used to develop the relevant probabilities. A number of features may be used to develop the internal model. For example, the text of the e-mail body may be used, along with header information such as the sender's e-mail address, any mime types associated with the e-mail's content, the IP address of the sender, or the domain of the sender.

When a user mailbox **234** is first created, the internal model for global e-mail so classifier **232a** may be used to initialize personal e-mail classifier **234a**. That is, the parameters for the internal model of global e-mail classifier **232a** may be used to initialize the internal model of personal e-mail classifier **234a**. Alternatively, personal e-mail classifier **234a** may be explicitly trained using a training set of e-mail to develop its own internal model. One may want to explicitly train personal e-mail classifier **234a** when the training algorithms of global e-mail classifier **232a** and personal e-mail classifier **234a** differ. They may differ, for example if different values for misclassification costs are used during training in order to make global e-mail classifier **232a** less stringent about what is classified as spam, as described more fully below. Then, during use, personal e-mail classifier **234a** is retrained to track the user's subjective perceptions as to what is spam, also described more fully below.

In general, global e-mail classifier **232a** is designed to be less stringent than personal e-mail classifier **234a** about what is classified as spam. In other words, global e-mail classifier **232a** classifies as spam only those e-mails that are extremely likely to be considered spam by most e-mail users, while more questionable e-mails are left unclassified (or tentatively classified as legitimate). The user then may fine-tune personal e-mail classifier **234a** to classify the unclassified (or tentatively classified as legitimate) e-mail along the particular user's subjective perceptions as to what constitutes spam.

A number of techniques may be used singly or in combination to achieve a global e-mail classifier **232a** that is less stringent than a personal e-mail classifier **234a** about what is classified as spam. One method includes choosing e-mails for the training set that are known to be considered spam by most reasonable users. For example, databases of known spam are available at <http://www.em.ca/~bruceg/spam/> and <http://www.dornbos.com/spam01.shtml>. Alternatively or additionally, a large ESP may use feedback from its users to develop a training set for spam e-mails. By providing its users with a mechanism to report received e-mail as spam, an ESP can collect a number of e-mails that the majority of its subscribers consider to be spam based on some measure such as a threshold number of complaints or a threshold percentage of complaints to similar e-mails passing through the system. Training global e-mail classifier **232a** using training sets obtained in this manner automatically biases it to classify only those e-mails considered to be spam by a significant number of users. Then, as a particular user trains his or her personal e-mail classifier **234a**, personal e-mail classifier **234a** will become more strict about classifying those e-mails the user would consider to be spam.

Another method uses different classification thresholds for global e-mail classifier **232a** and personal e-mail classifier **234a**. As described above, global e-mail classifier **232a** and personal e-mail classifier classify an e-mail by determining a

probability measure that the e-mail is spam. When the probability measure exceeds a classification threshold, the e-mail is classified as spam. To bias global e-mail classifier **232a** to be less stringent than personal e-mail classifier **234a**, the classification threshold on global e-mail classifier **232a** may be set higher than the classification threshold of personal e-mail classifier **234a**. For example, the classification threshold for global e-mail classifier **232a** may be set to 0.9999, while the classification threshold of personal e-mail classifier **234a** may be set to 0.99. As another example, for a Naïve Bayes implementation, the global e-mail classifier **232a** may be set such that an e-mail is classified as spam when the probability measure of the e-mail being spam is greater than the probability measure of the e-mail being legitimate plus a certain amount (e.g. one half of the difference between 1.0 and the probability of the e-mail being legitimate), while the personal e-mail classifier **234a** may be set such that an e-mail is classified as spam when the probability measure that the e-mail is spam is greater than the probability measure that the e-mail is legitimate.

By using different classification thresholds, only e-mail with an extremely high likelihood of being spam is classified as such by global e-mail classifier **232a**. In turn this means that more potential spam e-mail is let through, but this e-mail may be handled by personal e-mail classifier **234a**, which can be tuned to the user's particular considerations of what is spam. In this way, global e-mail classifier **232a** is less likely to mistakenly classify legitimate e-mail as spam e-mail. Such false positives can significantly lower the quality of service provided by the ESP, particularly when e-mail classified as spam e-mail by global e-mail classifier **232a** is deleted.

Another method involves training or setting the classification thresholds of global e-mail classifier **232a** and personal e-mail classifier **234a** based on different misclassification costs. During classification, there is the chance that a spam e-mail will be misclassified as legitimate and that legitimate e-mail will be classified as spam. There are generally costs associated with such misclassifications. For the ESP, misclassifying spam e-mail as legitimate results in additional storage costs, which might become fairly substantial. In addition, failure to adequately block spam may result in dissatisfied customers, which may result in the customers abandoning the service. The cost of misclassifying spam as legitimate, however, may generally be considered nominal when compared to the cost of misclassifying legitimate e-mail as spam, particularly when the policy is to delete or otherwise block the delivery of spam e-mail to the e-mail user. Losing an important e-mail may mean more to a customer than mere annoyance.

In addition to a variation in misclassification costs between misclassifying spam e-mail as legitimate e-mail and misclassifying legitimate e-mail as spam e-mail, there may be a variation in the costs of misclassifying different categories of legitimate e-mail as spam e-mail. For instance, misclassifying personal e-mails may incur higher costs than misclassifying work related e-mails. Similarly, misclassifying work related e-mails may incur higher costs than misclassifying e-commerce related e-mails, such as order or shipping confirmations.

Probabilistic, other classifiers, and other scoring systems can be trained or designed to minimize these misclassification costs when classifying an e-mail. As described above, generally the misclassification costs for classifying a legitimate e-mail as a spam e-mail are higher than the misclassification costs for classifying a spam e-mail as a legitimate e-mail. With misclassification costs set to reflect this, a classifier trained to minimize misclassification costs will tend to err on

the side of classifying items as legitimate (i.e., is less stringent as to what is classified as spam e-mail). Further, a classifier that has a higher misclassification cost assigned to misclassifying legitimate e-mail as spam e-mail will allow more spam e-mail to pass through as legitimate e-mail than a classifier with a lower misclassification cost assigned to such a misclassification.

Thus, assigning higher misclassification costs for global e-mail classifier **232a** than for personal e-mail classifier **234a** and training each in a way that minimizes misclassification costs will result in global e-mail classifier **232a** being less stringent than personal e-mail classifier **234a** as to what is classified as spam e-mail. For example, the misclassification costs of misclassifying spam e-mail as legitimate may be assigned a value of 1 for both classifiers, while the misclassification costs of misclassifying legitimate e-mail as spam e-mail may be assigned a value of 1000 for personal e-mail classifier **234a** and a value of 10000 for global e-mail classifier **232a**. Particularly when e-mail classified as spam by global e-mail classifier **232a** is deleted, the misclassification costs of classifying legitimate e-mail as spam is higher for global e-mail classifier **232a** than for personal e-mail classifier **234a**. Thus, in this situation, the assigned misclassification costs additionally reflect the actual situation.

There are well-known techniques that account for misclassification costs when constructing the internal model of a classifier. For example, A. Kolcz and J. Alspector, *SVM-based Filtering of E-mail Spam with Content-Specific Misclassification Costs*, ICDM-2001 Workshop on Text Mining (TextDM-2001), November 2001 [hereinafter *Content-Specific Misclassification Costs*], incorporated herein by reference, provides a discussion of some techniques for training an SVM based probabilistic classifier in a manner that accounts for misclassification costs.

In addition to using varying misclassification costs between misclassifying spam e-mail as legitimate e-mail and vice versa, the classifiers **232a** and **234a** may be trained based on varying misclassification costs between misclassifying different types of legitimate e-mail as spam e-mail, which is also described in *Content-Specific Misclassification Costs*. In this case, the misclassification costs for each category of legitimate e-mail may be assigned a higher value for global e-mail classifier **232a** than for personal e-mail classifier **234a**. Table 1 illustrates an exemplary set of misclassification costs that may be assigned to the categories of legitimate e-mail described in *Content-Specific Misclassification Costs* and used to train personal e-mail classifier **232a** and global e-mail classifier **234a** so that global e-mail classifier **232a** is less stringent than personal e-mail classifier **234a** with regard to what is classified as spam.

TABLE 1

Legitimate Category	Global e-mail classifier	Personal e-mail classifier
Personal	10000	1000
Business Related	5000	500
E-Commerce Related	1000	100
Mailing Lists	500	50
Promotional Offers	250	25

In addition to training a classifier in a manner that results in an internal model that minimizes misclassification costs, the classification threshold can be initially determined and set in a manner that minimizes misclassification costs. Thus, global e-mail classifier **232a** may be biased according to higher misclassification costs using the classification threshold alter-

natively or in addition to biasing global e-mail classifier **232a** through training. Co-pending U.S. Patent Application entitled "Classifier Tuning Based On Data Similarities," filed Dec. 22, 2003, describes techniques for determining a classification threshold that reduces assigned misclassification costs.

FIG. 3 is a flowchart illustrating a process **300** by which personal and global e-mail classifiers **232a** and **234a** are retrained. As described above, personal e-mail classifier **232a** may be retrained according to the user's subjective determinations as to which e-mails are spam. To do so, personal retraining data is determined based on explicit and implicit user feedback about the class of the e-mails received in user mailbox **234** (**310**). Explicit feedback may include the user reporting an e-mail as spam, moving an e-mail from Inbox folder **234c** to Spam folder **234d**, or moving an e-mail from Spam folder **234d** to Inbox **234c**. Similarly, explicit feedback may include a user interface that allows a user to manually mark or change the class of an e-mail.

Implicit feedback may include the user keeping a message marked as new after the user has read the e-mail, forwarding the e-mail, replying to the e-mail, adding the sender's e-mail address to the user's address book, and printing the e-mail. Implicit feedback also may include the user not explicitly changing the classification of a message. In other words, there may be an assumption that the classification was correctly performed if the user does not explicitly change the class. If the described techniques are used in an instant messaging system, implicit feedback may include, for example, a user refusing to accept an initial message from a sender not on the user's buddy list.

From the user feedback, an actual class (at least as perceived by the user) of the e-mails in user mailbox **234** is obtained. For example, an e-mail that is moved to Spam folder **234d** can be considered spam, while an e-mail that is forwarded can be considered legitimate. The personal retraining data (i.e., e-mails along with the actual class) then is used to retrain personal e-mail classifier in a manner that adapts or refines the personal e-mail classifier's internal model so as to track the user's subjective perceptions as to what is spam (**320**). For so instance, the hyperplane boundary is recalculated in an SVM implementation or the probabilities are recalculated in a Naïve Bayesian implementation.

Each e-mail in user mailbox **234** along with its class may be used as personal retraining data. Alternatively, only those e-mails for which the classification is changed, along with their new classification, may be used as the personal retraining data. Further, incremental or online learning algorithms may be used to implement personal e-mail classifier **234a**. An incremental learning algorithm is one in which the sample size changes during training. That is, an incremental algorithm is one that is based on the whole training dataset not being available at the beginning of the learning process; rather the system continues to learn and adapt as new data becomes available. An online learning algorithm is one in which the internal model is updated or adapted based on newly available data without using any past observed data. Using an online algorithm prevents the need to maintain all of the training/retraining data for each time personal e-mail classifier **234a** is retrained. Instead, only the current retraining data is needed.

The retraining may occur automatically whenever a message is re-classified (e.g., when it is moved from Inbox folder **234c** to Spam folder **234d** or vice versa); after a certain number of e-mails have been received and viewed; or after a certain period of time has elapsed. Alternatively, the retraining may occur manually in response to a user command. For example, when an interface is provided to the user to explic-

itly mark the class of e-mails, that interface may allow the user to issue a command to retrain based on the marked class of each e-mail.

To retrain global e-mail classifier **232a**, it may be appropriate or desirable to select a subset of the aggregate personal retraining data (i.e., the aggregate of the personal retraining data for the user mailboxes on the server) (**330**). That is, the personal retraining data for multiple or all of the user mailboxes on the system may be aggregated, and then a subset of this aggregate retraining data may be chosen as global retraining data. A number of techniques may be used singly or in combination to choose which e-mails from the aggregate personal retraining data are going to be used as global retraining data. For example, it may be desirable to select as global retraining data only those e-mails for which users have changed the classification. For each of these, the difference between the global e-mail classifiers' probability measure for the e-mail and the classification threshold may be so computed. Generally, those incorrectly classified e-mails for which the global e-mail classifier's estimate produces the greatest difference are the ones that will provide the most information for retraining. Accordingly, the e-mails for which the magnitude of the difference exceeds a particular amount (a threshold difference) may be chosen as the global retraining data. The particular amount may be based on various system parameters, such as the expected size of the aggregated personal retraining data and the target size of the global retraining data.

For example, if a first e-mail was classified as legitimate by global e-mail classifier **232a** with a probability measure of 0.2 and the classification threshold is 0.9999, then the difference is 0.7999. If a threshold difference of 0.6 has been set, then the first e-mail would be chosen as retraining data. On the other hand, a second e-mail would not be chosen if the second e-mail was classified as legitimate with a probability measure of 0.6. For the second e-mail, the difference is 0.3999, which is less than 0.6.

An e-mail and its classification also may be selected as global retraining data based on some measure that indicates most reasonable people agree on the classification. One such measure may be a threshold number of users changing the classification of the e-mail. For example, if the majority of e-mail users change a particular e-mail's classification to spam or, conversely, the majority of users change it to legitimate, then the e-mail and its new classification may be chosen as retraining data. This technique may be combined with the one described above such that only those e-mails for which the classification has been changed by a threshold number of users may be selected from the aggregate personal retraining data. The difference is then calculated for those selected e-mails.

Other such measures may include the number of people per unit time that change the classification, or the percentage of users that change the classification. The measure may incorporate the notion of trusted users, i.e., certain user's who change their classification are weighted more heavily than other users. For example, the change in classification from users suspected of being spammers may be weighted less when calculating the measure than the changes from others who are not suspected of being spammers.

Once selected, the global retraining data is used to retain global e-mail classifier **232a** (**340**). Retraining may occur periodically or aperiodically. Retraining may be initiated manually, or automatically based on certain criteria. The criteria may include things such as a threshold number of e-mails being selected as the retraining data or the passing of a period of time.

As with personal e-mail classifier **234a**, incremental or online algorithms may be used to implement global e-mail classifier **232a**. Using an online learning algorithm eliminates the need to maintain the training/retraining data for each time global e-mail classifier **232a** is retrained. Instead, only the current global retraining data is needed.

Once retrained, personal and global e-mail classifiers **232a** and **234a** may be applied to unopened e-mail in a user's mailbox. For instance, if a user has 50 e-mails in his or her inbox and the user changes the classification on 20 of the e-mails, the personal and global classifiers **232a** and **234a** may be retrained based on this information. The retrained classifiers **232a** and **234a** then may be applied to the remaining 30 e-mails in the user's mailbox before the user reads the remaining e-mails. The classifiers **232a** and **234a** may be applied to the remaining e-mails concurrently with the user's review of e-mails, in response to a manual indication that the user desires the classifier **232a** and **234a** be applied, or when the user decides to not review the remaining e-mails, for example, by exiting the e-mail client program.

The techniques described above are not limited to any particular hardware or software configuration. Rather, they may be implemented using hardware, software, or a combination of both. The methods and processes described may be implemented as computer programs that are executed on programmable computers comprising at least one processor and at least one data storage system. The programs may be implemented in a high-level programming language and may also be implemented in assembly or other lower level languages, if desired.

Any such program will typically be stored on a computer-usable storage medium or device (e.g., CD-Rom, RAM, or magnetic disk). When read into the processor of the computer and executed, the instructions of the program cause the programmable computer to carry out the various operations described above.

A number of implementations have been described. Nevertheless, it will be understood that various modifications may be made. For example, while user mailbox **234** has been shown with multiple folders on the server side, this may not be so. Rather the client program may include various folders and the e-mail may be marked in a certain way so that the client program will know whether it is spam or not and place it in the correct folder.

Also, for instance, the above description describes classifiers **232a** and **234a** classifying an e-mail as spam if the probability measure as to whether the e-mail is spam is over a classification threshold. However, instead of evaluating an e-mail for a probability measure that the e-mail is spam, classifiers **232a** and **234a** instead may determine a probability measure as to whether the e-mail is legitimate and evaluate that probability measure to a "legitimate" classification threshold. In this case, global e-mail classifier **232a** is more liberal about what e-mails are classified as legitimate (which means, conversely, global e-mail classifier **232a** is more stringent about what is classified as spam e-mail. For instance, global e-mail classifier **234a** may evaluate an e-mail and determine that the probability measure that the e-mail is a legitimate e-mail is 0.9. If the global e-mail classifier **234a** has a classification threshold of, for example, 0.0001, the e-mail would be classified as legitimate.

In general, classifiers **232a** and **234a** may be implemented using any techniques (whether probabilistic or deterministic) that develop a spam score (i.e., a score that is indicative of whether an e-mail is likely to be spam or not) or other class

15

score for classifying or otherwise handling an e-mail. Such classifiers are generally referred to herein as scoring classifiers.

Further, "classifying" a message does not necessarily have to include explicitly marking something as belonging to a class, rather, classifying may simply include providing the message with a spam or other class score. A message then may be handled differently based on its score. For example, a message may be displayed differently based on varying degrees of "spamminess." A first message, for instance, may be displayed in a darker shade of red (or other color) than a second message if the spam score of the first message is higher than the spam score of the second message (assuming a higher score indicates a greater chance the message is spam). Also, there may not always be an explicit classification threshold, but rather, the classification threshold or thresholds may simply be the score or scores at which the treatment of a message changes. Moreover, changing the class of an e-mail may include not only changing from one category to another, but also may include changing the degree to which the e-mail belongs to a category. For example, a user may be so able to adjust the spam score up or down to indicate the degree to which the user considers the e-mail to be spam.

Classifiers **232a** and **234a** also may be designed to classify e-mail into more categories than just strictly spam e-mail or legitimate e-mail. For instance, at a global level, e-mails may be classified as spam e-mail, personal e-mail, and legitimate bulk mail (other categories are also possible). This allows other policies to be developed for global mail a handler **232b**. For example, if there is a high probability that an e-mail is not a personal e-mail, but it only has a small probability of being legitimate bulk e-mail, global mail handler **234b** may be set to delete the e-mail. On the other hand, if the probability that the e-mail is a personal e-mail is lower, global mail handler **232b** may be set to pass the e-mail to user mailbox **234**. Furthermore, a user may establish different categories of mail such as work related, bulk e-mail, or news-related. In this way, a user may work to organize his or her e-mail, or to otherwise quickly identify e-mails belonging to certain categories. Likewise, there may be different categories of spam e-mail, such as mortgage related or pornographic, at the personal and/or global level. Thus, as used, classifying an e-mail as non-spam e-mail should be understood to include also classifying an e-mail in a sub-category of non-spam e-mail and classifying an e-mail as spam e-mail should be understood to include also classifying an e-mail in a sub-category of spam e-mail.

The above techniques are described as being applied to e-mail spam filtering. However, the techniques may be used for spam filtering in other messaging media, including both text and non-text media. For example, spam may be sent using instant messaging or short message service (SMS), or may appear on Usenet groups. Similarly, these techniques may be applied to filter spam sent in the form of images, sounds, or video.

Accordingly, other implementations are within the scope of the following claims.

What is claimed is:

1. A method of operating a spam filtering system in a messaging system that includes a message gateway and individual message boxes for users of the system, the method comprising:

aggregating personal retraining data used to retrain a personal, scoring e-mail classifier that classifies messages delivered to an individual message box as spam when a personal classifying score for the messages exceeds a personal classifier threshold for classifying the mes-

16

sages as spam, wherein the personal retraining data for the individual message box is based on a user's feedback about the messages delivered to the individual message box;

selecting a subset of the aggregated personal retraining data as global retraining data for retraining a global, scoring e-mail classifier that classifies messages received at a message gateway as spam when a global classifying score for the messages exceeds a global classifier threshold for classifying the messages as spam, the global classifier threshold being higher than the personal classifier threshold; and

retraining the global, scoring e-mail classifier based on the global retraining data to adjust which of the messages received at the message gateway are classified as spam.

2. The method of claim 1 wherein the user's feedback is explicit.

3. The method of claim 2 wherein the explicit user's feedback comprises one or more of the following: the user reporting a message as spam; moving a message from an inbox folder in the individual message box to a spam folder in the individual message box; and moving a message from the spam folder in the individual message box to the inbox folder in the individual message box.

4. The method of claim 1 wherein the user's feedback is implicit.

5. The method of claim 4 wherein the implicit user's feedback comprises one or more of the following: keeping a message as new after the message has been read; forwarding a message; replying to a message; printing a message; adding a sender of a message to an address book; and not explicitly changing a classification of a message.

6. The method of claim 1 wherein the aggregated personal retraining data comprises messages delivered to individual message boxes.

7. The method of claim 1 wherein the user's feedback comprises changing a classification of a message.

8. The method of claim 7 wherein selecting the subset of the aggregated personal retraining data comprises selecting a message as global retraining data when a particular number of users change the classification of the message.

9. The method of claim 1 wherein the messaging stem is an email messaging system.

10. The method of claim 1 wherein the messaging system is an instant messaging system.

11. The method of claim 1 wherein the messaging system is an SMS messaging system.

12. The method of claim 1 wherein, to classify a message, the global, scoring e-mail classifier uses a global internal model to determine a global probability measure for the message and compares the global probability measure to the global classifier threshold.

13. The method of claim 1 wherein, to classify a message, the personal, scoring e-mail classifier uses a personal internal model to determine a personal probability measure for the message and compares the personal probability measure to the personal classifier threshold, the method further comprising initializing the personal internal model using the global internal model.

14. A non-transitory computer-usable medium storing a computer program for operating a spam filtering system in a messaging system that includes a message gateway and individual message boxes for users of the system, the computer program comprising instructions for causing at least one processor to:

aggregate personal retraining data used to retrain a personal, scoring e-mail classifier that classifies messages

17

delivered to an individual message box as spam when a personal classifying score for the messages exceeds a personal classifier threshold for classifying the messages as spam, wherein the personal retraining data for the individual message box is based on a user's feedback about the messages delivered to the user's individual message box;

select a subset of the aggregated personal retraining data as global retraining data for retraining a global, scoring e-mail classifier that classifies messages received at a message gateway as spam when a global classifying score for the messages exceeds a global classifier threshold for classifying the messages as spam, the global classifier threshold being higher than the personal classifier threshold; and

retrain the global, scoring e-mail classifier based on the global retraining data so as to adjust which of the messages received at the message gateway are classified as spam.

15. The medium of claim 14 wherein the user's feedback is explicit.

16. The medium of claim 15 wherein the explicit user's feedback comprises one or more of the following: the user reporting a first message as spam; moving the first message from an inbox folder in the individual message box to a spam folder in the individual message box; and moving the first message from the spam folder in the individual message box to the inbox folder in the individual message box.

17. The medium of claim 14 wherein the user's feedback is implicit.

18. The medium of claim 17 wherein the implicit user's feedback comprises one or more of the following: keeping a first message as new after the message has been read; forwarding the first message; replying to the first message; printing the first message; adding a sender of the first message to an address book; and not explicitly changing a classification of the first message.

19. The medium of claim 14 wherein the aggregated personal retraining data comprises messages delivered to individual message boxes.

20. The medium of claim 14 wherein the user's feedback comprises changing a classification of a first message.

21. The medium of claim 20 wherein to select the subset of the aggregated personal retraining data, the computer pro-

18

gram further comprises instructions for causing a processor to select the first message as global retraining data when a particular number of users change the classification of the first message.

22. The medium of claim 14 wherein the messaging system is an email messaging system.

23. The medium of claim 14 wherein the messaging system is an instant messaging system.

24. The medium of claim 14 wherein the messaging system is an SMS messaging system.

25. The medium of claim 14 wherein, to classify a first message, the global, scoring e-mail classifier uses a global internal model to determine a global probability measure for the first message and compares the global probability measure to the global classifier threshold.

26. An apparatus for operating a spam filtering system in a messaging system that includes a message gateway and individual message boxes for users of the system, the apparatus comprising:

at least one memory that stores personal retraining data for an individual message box used to retrain a personal, scoring e-mail classifier that classifies messages delivered to an individual message box as spam when a personal classifying score for the messages exceeds a personal classifier threshold for classifying the messages as spam, wherein the personal retraining data is based on a user's feedback about messages delivered to the individual message box over one or more network connections;

at least one memory that stores a set of instructions; and

at least one processor that executes the set of instructions to (i) aggregate the received personal retraining data, (ii) select a subset of the aggregated personal retraining data as global retraining data for retraining a global, scoring e-mail classifier that classifies messages received at a message gateway as spam when a score for the messages exceeds a global classifier threshold for classifying the messages as spam, the global classifier threshold being higher than the personal classifier threshold, and (iii) retrain the global, scoring e-mail classifier based on the global retraining data so as to adjust which of the messages received at the message gateway are classified as spam.

* * * * *