

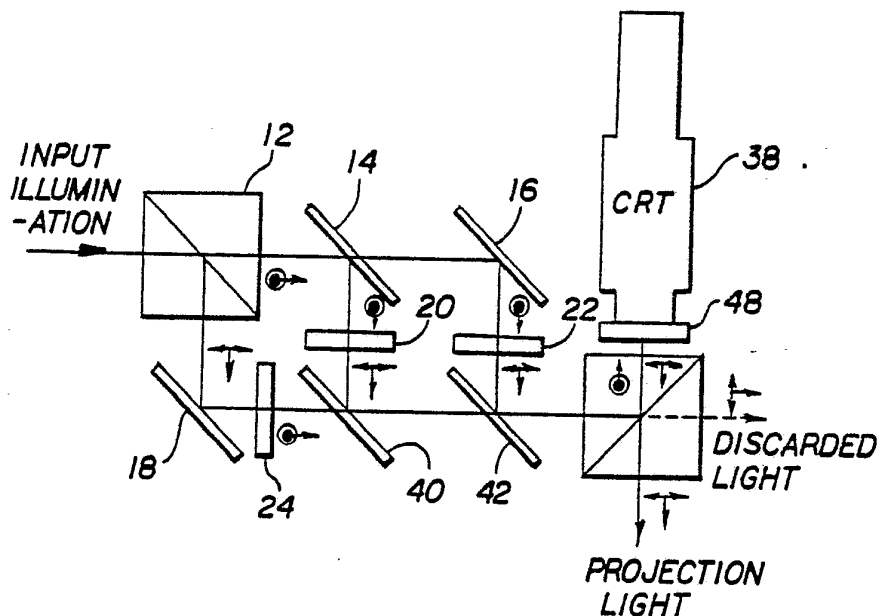

## INTERNATIONAL APPLICATION PUBLISHED UNDER THE PATENT COOPERATION TREATY (PCT)

<p>(51) International Patent Classification<sup>4</sup> : H04N 9/31, G02B 27/10</p>	<p>A1</p>	<p>(11) International Publication Number: WO 88/06391 (43) International Publication Date: 25 August 1988 (25.08.88)</p>
<p>(21) International Application Number: PCT/US88/00142 (22) International Filing Date: 22 January 1988 (22.01.88) (31) Priority Application Number: 013,307 (32) Priority Date: 11 February 1987 (11.02.87) (33) Priority Country: US  (71) Applicant: HUGHES AIRCRAFT COMPANY [US/US]; 7200 Hughes Terrace, Los Angeles, CA 90045-0066 (US). (72) Inventor: LEDEBUHR, Arno, G. ; 3265 North Hampton Court, Pleasanton, CA 94566 (US). (74) Agents: DAUBENSPECK, William, C. et al.; Hughes Aircraft Company, Post Office Box 45066, Bldg. C1, M/S A-126, Los Angeles, CA 90045-0066 (US).</p>		<p>(81) Designated States: DE (European patent), FR (European patent), GB (European patent), IT (European patent), JP, KR, NO.  <b>Published</b> <i>With international search report. Before the expiration of the time limit for amending the claims and to be republished in the event of the receipt of amendments.</i></p>

(54) Title: COLOR SEQUENTIAL ILLUMINATING SYSTEM FOR A LIQUID CRYSTAL LIGHT VALVE



## (57) Abstract

A color sequential illumination system (10) for a liquid crystal light valve (48). The invention operates with no moving parts and provides for the sequential illumination of a light valve (38) with at least two beams of different colors (B, R). The rate is fast enough that the colors fuse together and the viewer sees a composite color image. The system includes a prepolarizer (12) and dichroics (14, 16) for providing a first beam along a first optical path having a first color (B) and a first polarization (P) state and a second beam (R) along a second optical path having a second color (R) and said first polarization state (P). An optical switch (20, 22) is provided for selectively transmitting the first and second beams by sequentially changing the polarization state of each. Associated optical components (40, 42) are provided for directing the first and second beams onto the liquid crystal light valve (48).

**FOR THE PURPOSES OF INFORMATION ONLY**

Codes used to identify States party to the PCT on the front pages of pamphlets publishing international applications under the PCT.

AT	Austria	FR	France	ML	Mali
AU	Australia	GA	Gabon	MR	Mauritania
BB	Barbados	GB	United Kingdom	MW	Malawi
BE	Belgium	HU	Hungary	NL	Netherlands
BG	Bulgaria	IT	Italy	NO	Norway
BJ	Benin	JP	Japan	RO	Romania
BR	Brazil	KP	Democratic People's Republic of Korea	SD	Sudan
CF	Central African Republic	KR	Republic of Korea	SE	Sweden
CG	Congo	LI	Liechtenstein	SN	Senegal
CH	Switzerland	LK	Sri Lanka	SU	Soviet Union
CM	Cameroon	LU	Luxembourg	TD	Chad
DE	Germany, Federal Republic of	MC	Monaco	TG	Togo
DK	Denmark	MG	Madagascar	US	United States of America
FI	Finland				

COLOR SEQUENTIAL ILLUMINATION SYSTEM  
FOR A LIQUID CRYSTAL LIGHT VALVE

BACKGROUND OF THE INVENTION

1. Field of the Invention:

The present invention relates to image projection systems. More specifically, the present invention  
5 relates to liquid crystal light valve image projection systems.

While the invention is described herein with reference to an illustrative embodiment for a particular application, the invention is not limited thereto. Those  
10 of ordinary skill in the art and access to the teachings provided herein will recognize additional modifications, applications and embodiments within the scope of the invention.

15 2. Description of the Related Art:

The development of the liquid crystal light valve has opened the door to substantial progress in the state of the art of high quality large screen projectors. The  
20 reflective mode liquid crystal light valve is a thin film, multilayer structure comprising a liquid crystal layer, a dielectric mirror, a light blocking layer, and a photoresponsive layer sandwiched between two transparent electrodes. A polarized projection beam is directed  
25 through the liquid crystal layer to the dielectric mirror. An input image of low intensity light, such as that generated by a cathode ray tube is applied to the

photoresponsive layer thereby switching the electric field across the electrodes from the photoresponsive layer onto the liquid crystal layer to activate the liquid crystal. Linearly polarized projection light passing through the liquid crystal layer and reflecting from the dielectric mirrors is polarization-modulated in accordance with the information incident on the photoconductor. Therefore, when a complex distribution of light, for example, a high resolution input image, is focused onto the photoconductor surface, the device converts the image into a replica which can be projected with magnification to produce a high brightness image on a viewing screen. U.S. Pat. No. 4,019,807 issued to D.D. Boswell et al on April 26, 1977 disclosed such a high performance reflective mode liquid crystal light valve.

A graphics display projector using a liquid crystal light valve of the above-type is described in an article entitled "Application of the Liquid Crystal Light Valve to a Large Screen Graphics Display", published in the 1979 Society for Information Display (SID), International Symposium, Digest of Technical Papers, May 1979, pp. 22-23.

More sophisticated liquid crystal light valve image projection systems are illustrated in the following patents: U.S. Patent No. 4,425,028, issued to R. J. Gagnon et al on January 10, 1984; U.S. Pat. No. 4,544,237, issued to R. J. Gagnon on October 1, 1985; U.S. Pat. No. 4,461,542, to R. J. Gagnon on July 24, 1984; and U.S. Pat. No. 4,464,019, issued to R. J. Gagnon on August 7, 1984.

While these designs provide high resolution, high contrast color images, a need remains in the art for a more simple and inexpensive design affording greater ease of alignment.

## SUMMARY OF THE INVENTION

5 The need illustrated by the related art is addressed by the color sequential illumination system of the present invention. The invention operates with no moving parts and provides for the sequential illumination of a light valve with at least two beams of different colors. The rate is fast enough that the colors fuse together and the viewer sees a composite color image. The system includes a prepolarizer and dichroics for providing a first beam along a first optical path having a first color and a first polarization state and a second beam along a second optical path having a second color and said first polarization state. An optical switch is provided for selectively transmitting the first and second beams by changing the polarization state of each. Associated optical components are provided for directing the first and second beams onto the liquid crystal light valve. In specific embodiments, a second optical switch is provided and a control system is included for controlling the sequential activation thereof. In other embodiments, the dichroics are provided after the optical switch.

25

## BRIEF DESCRIPTION OF THE DRAWINGS

30 Fig. 1 is an optical layout of an illustrative embodiment of a color sequential illumination system utilizing the teachings of the present invention.

Fig. 2 is a block diagram showing an illustrative implementation of a control subsystem for a color sequential illumination system utilizing the teachings of the present invention.

5

Fig. 3 is an optical layout of an alternative embodiment of a color sequential illumination system utilizing the teachings of the present invention.

10

#### DESCRIPTION OF THE INVENTION

The present invention provides a simple, inexpensive alternative to conventional full color liquid crystal light valve image projection systems, which is also easy to align and maintain. The invention operates with no moving parts and provides for the sequential illumination of a light valve with multiple beams of different colors. The rate is fast enough that the colors fuse together and the viewer sees a composite full color image.

Fig. 1 shows an illustrative optical layout 10 incorporating the teachings of the present invention. Input illumination, provided by a source (not shown), having S and P polarization states, is prepolarized by a conventional MacNeille wide band polarizing prism 12. As is known in the art, other prepolarizers may be used in the embodiment of Fig. 1, so long as the prepolarizer has high S reflectance and low P reflectance. The prepolarizer filter element 13 is arranged at 45 degrees with respect to the incident illumination. It transmits the P component and reflects the S component 90 degrees off the plane of the paper; that is, out of the page. The P component transmitted by the prepolarizer 12 becomes S polarized with respect to the elements following the prepolarizer 12 in the optical train. This

is due to the fact that the prepolarizer 12 is rotated 90 degrees with respect to the subsequent beamsplitters in the optical train. A blue filter 14 receives the white S light, reflects the blue wavelength and transmits the red and green wavelengths. A second filter 16 reflects the red wavelengths and transmits the green wavelengths. A third filter 18 reflects the green wavelengths. The filters 14, 16, and 18 are oriented at 45 degrees with respect to the incident light. Filter designs exist for 45 degree blue and red reflecting filters that transmit the remaining visible wavelengths. The 45 degree green reflecting filter is similarly available off-the-shelf. Those of ordinary skill in the art will recognize that the third filter 18 may be replaced with a broadband reflector without departing from the scope of the invention.

The 45 degree orientation of the filters 14, 16 and 18 is effective to reflect the blue, red and green primary colors to first, second, and third liquid crystal polarization switches 20, 22, and 24 respectively. That is, the first optical switch 20 receives S polarized blue light, the second switch 22 receives S polarized red light, and the third switch 24 receives S polarized green light. Each switch acts as a shutter switching the transmitted polarization state for each of the primary colors independently. The switches are designed and manufactured by the Tektronix Corporation to act as half wave retarders in the 'off' state and can be arranged to rotate the incident linearly polarized light by 90 degrees. In the 'on' state, no birefringence effects take place and incident and transmitted polarizations are the same. The switches are liquid crystal pi-cells or shutters manufactured by Tektronix Corporation either without absorbing polarizers, or with the absorbing polarizers removed. The switches are sequentially switched off and on by a

control system 26 which is typified by the block diagram of Fig. 2. The controller 28, which would include a suitably programmed microprocessor, would trigger an standard RGB video generator 30 to dump the red video signals into a first memory 32, the green video into a second memory 34 and the blue video into a third memory 36. Ordinarily, these signals would be provided directly to a cathode ray tube (CRT) 38 for display. In accordance with the teachings of the present invention, the video stored in each memory is sequentially applied to the CRT by the controller 28. The controller 28 simultaneously activates the corresponding liquid crystal switch 20, 22, or 24. The controller 28 thereby coordinates the input image to the light valve with the application of color. That is, when activated, the switches 20, 22 and 24 pass the incident S polarized light unchanged to a second blue filter 40, a second red filter 42 and a second green filter 44 respectively. The second blue filter 40 may be replaced with a broadband reflector without departing from the scope of the invention. The design constraints on the second red and green filters 42 and 44 differs from the design constraints on the first red and green filters 16 and 18. That is, the second red filter 42 must not only reflect red, but also efficiently transmit blue light. The designer would choose blue and red filters having suitable indices of reflection and transmission based on the applicable system requirements. Only the green filter 44 is nonstandard off-the-shelf design. Versions of this filter exist that are designed to operate at 0 degrees. The 0 degree filter may be purchased from OCLI (Optical Coating Laboratories Inc.) for example. One of ordinary skill in the art will recognize that to modify the 0 degree design to operate at the high 45 degrees angle would require a reoptimization of the 0 degree coating for a 45 degree angle of incidence. The



alternative embodiment of Fig. 3 eliminates this design constraint on the green filter. Although the embodiment of Fig. 3 is functionally equivalent to that of Fig. 1, it offers improved system efficiency since both axes of polarization are used.

As in Fig. 1, the prepolarizer 12 of the embodiment of Fig. 3 is a wide band MacNeille polarizing prism. Again the blue filters 14 and 40 reflect the blue and transmit the red and green wavelengths. Similarly, the red filters 16 and 42 reflect the red and transmit the blue and green wavelengths. However, since, in this embodiment, the green filter 18 only reflects the green wavelengths, it may be replaced with a broadband reflector. That is, since light on this channel must pass through both the blue filter 40 and the red filter 42 only the green wavelengths will be in the beam at the green filter 18. Use of an off-the-shelf reflector instead of a green filter further reduces the system cost. It should be noted that in the layout of Fig. 3, the function of the green switch 24 is opposite to those in the blue and red channels. That is, the incident light is white and S polarized. When the switch 24 is off, the incident S polarized light is transmitted as white P polarized light through the switch 24 and the filters 40 and 42. In the process, as mentioned above, the blue and red wavelengths are removed by the blue and red filters 40 and 42 respectively such that only green S light reaches the main prism 46.

In the first embodiment, the switch that is "on" is in the channel in which light is directed to the light valve 48 by the main prism 46. In the second embodiment, switch 20 or 22 being off or switch 24 being on, selects the associated channel for input to the main prism 46. That is, when the first switch 20 is off blue P polarized light is switched to blue S and passed by the switch 20 to the blue filter or reflector 40. It is then

reflected to the red filter 42 by which it is transmitted to the main polarizing MacNeille type prism 46 where it is reflected to the light valve 48. The blue video from the blue memory 36 is supplied to the CRT 38 by the controller 28. The presence of video on the CRT screen triggers the light valve 48 to reflect the incident S polarized light as P polarized light toward the main polarizer 46. The returning P polarized light passes through the main polarizer 46 to projection optics and display surface (not shown). While only one switch is on at a time, the other switches 22 and 24 are subsequently, similarly, sequentially activated by the controller 28 to display the colors at a rate fast enough that the colors appear fuse together to the viewer. This causes the viewer to see a composite full color image. For example, if a 30 Hz frame rate is required for a full color image, the required frame rate for each successive primary color is 90 Hz. With the time for each a complete frame being 33 msec, the time available for each each primary colored frame is approximately 11 msec with a wait of 22 msec before the same color is displayed. If an interlaced display is required then the scan rate for each primary colored field is 180 Hz and the display time is 5.5 msec per field. These display times are only approximate, since the vertical retrace time must be subtracted from the available time to display the video information.

Thus, the invention has been described with reference to illustrative embodiments for a particular application. Those having ordinary skill in the art will recognize additional modifications applications and embodiments within the scope thereof. For example, the invention is not limited to any particular means for prepolarizing the input illumination. Further, the invention is not limited to any particular optical layout. For instance, switch 24 may be located in front of the filter 18. Nor is the invention limited to the

number of optical switches and while an illustrative control system is disclosed herein, it is understood that other control systems may be employed as is known in the art. The invention is not limited to use with liquid  
5 crystal light valves. The teachings provided herein may be used in any application where a benefit may be derived by sequential application of beams of light to a surface. In addition, the present invention is not limited to optical applications. Those of ordinary skill in the art  
10 will recognize that the teachings of the present invention may apply to other forms of electromagnetic energy.

It is therefore intended by the appended claims to cover any and all such modifications, applications, and  
15 embodiments. Thus,

WHAT IS CLAIMED IS:

CLAIMSWhat is claimed is:

1           1.     In a field-sequential full-color liquid  
crystal projection system employing a single liquid  
crystal light valve (38), the improvement being  
characterized by:

5           a polarizer (12) for providing a beam of  
polarized white light of a first polarization  
state when illuminated by a beam of unpolarized  
white light;

10           a first beamsplitter (14) disposed to  
receive one of said beams of polarized white  
light, said first beamsplitter (14) providing a  
first beam of a first color (B) and a second  
beam of a second color (R) and third color (G);

15           a second beamsplitter (16) disposed to  
receive said second beam, said second beam  
splitter (16) providing a third beam of said  
second color (R) and a fourth beam of said third  
color (G);

20           optical switch means (20, 22, and 24)  
disposed to receive said second, third and  
fourth beams, said optical switch means (20, 22  
and 24) selectively changing the polarization of  
said second, third and fourth beams to a second  
polarization state; and

25           a main prism (46) disposed to receive the  
output beams from said optical switch means (20,  
22, and 24) for transmitting light of one of  
said first or said second polarization states to  
said liquid crystal light valve (38).

1           2. In a field-sequential color liquid crystal  
projection system employing a single liquid crystal  
light valve (38), the improvement being characterized  
by:

5           a polarizer (12) for providing a beam of  
polarized white light of a first polarization  
state when illuminated by a beam of unpolarized  
white light;

10           a first beamsplitter (14) disposed to  
receive said beam of polarized white light, said  
first beamsplitter (14) providing a first beam  
of a first color (B) and a second beam of a  
second color (R) and third color (G);

15           a second beamsplitter (16) disposed to  
receive said second beam, said second  
beamsplitter (16) providing a third beam of said  
second color (R);

20           first and second optical switch means (20  
and 22) disposed to receive said first and third  
beams, respectively, said first and second  
optical switch means (20 and 22) selectively  
changing the polarization of said first and  
third beams to a second polarization state; and

25           a main prism (46) disposed to receive the  
output beams from said optical switch means (20  
and 22) for transmitting light of one of said  
first or said second polarization states to said  
liquid crystal light valve (38).

1           3. The field-sequential color liquid crystal  
projection system as recited in Claim 2, the  
improvement further being characterized by:

5           said polarizer (12) further providing a beam  
of polarized light of a second polarization

state when illuminated by a beam of unpolarized white light;

said second beamsplitter (16) further providing a fourth beam of said third color (G);

10 a third optical switch means (24) disposed to receive said fourth beam, said third optical switch selectively changing the polarization of said fourth beam to a second polarization state; and

15 said main prism (46) being further disposed to receive the output beam from said third optical switch means (24).

1 4. The field-sequential color liquid crystal projection system as recited in Claim 2, the improvement further being characterized by:

5 said polarizer (12) further providing a beam of polarized light of a second polarization state when illuminated by a beam of unpolarized white light;

10 a fourth beamsplitter (18) disposed to receive of said beam of white light of said second polarization state, said fourth beamsplitter (18) providing a fifth beam of said third color (G);

15 a fourth optical switch means (24) disposed to receive said fifth beam, said fourth optical switch selectively changing the polarization of said fifth beam to a second polarization state; and

20 said main prism (46) being further disposed to receive the output beam from said fourth optical switch means (24).

1           5. A four color liquid crystal light valve  
image projector as recited in Claim 5 wherein said main  
3 polarizing prism (48) is characterized by:

6           means for transmitting light of one of said  
polarization states (S and P) and reflecting  
5 light of the other of said polarization states.

- 1 / 2 -

FIG. 1

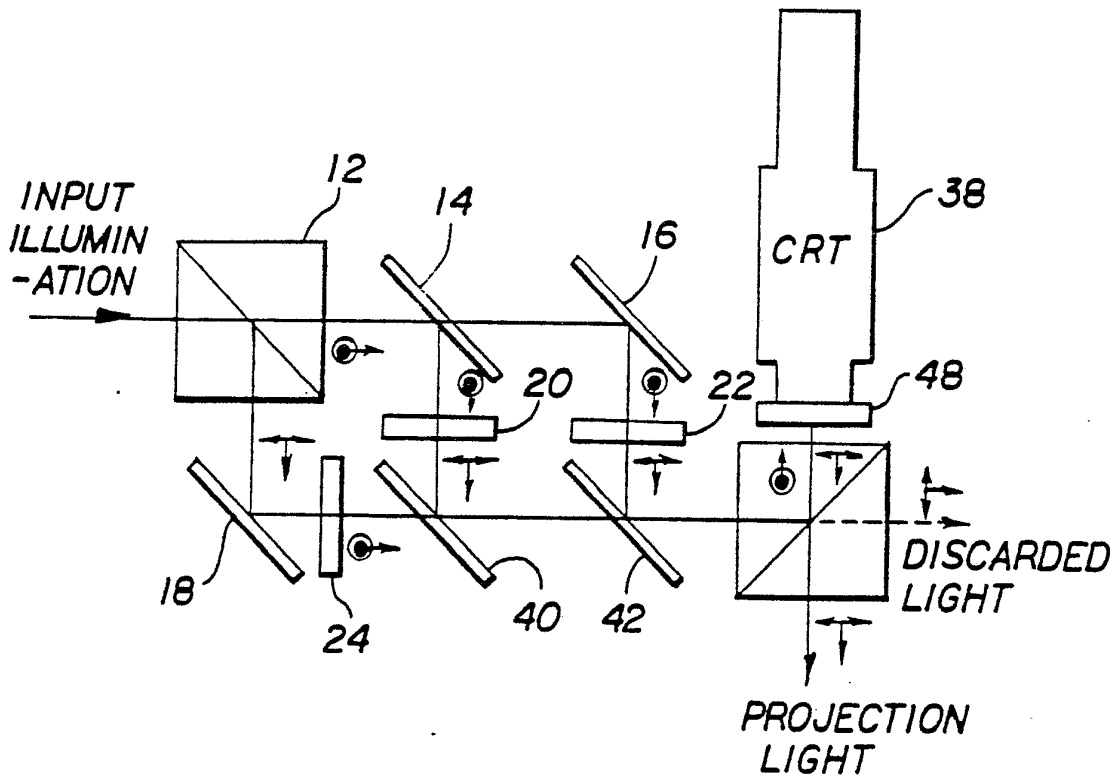
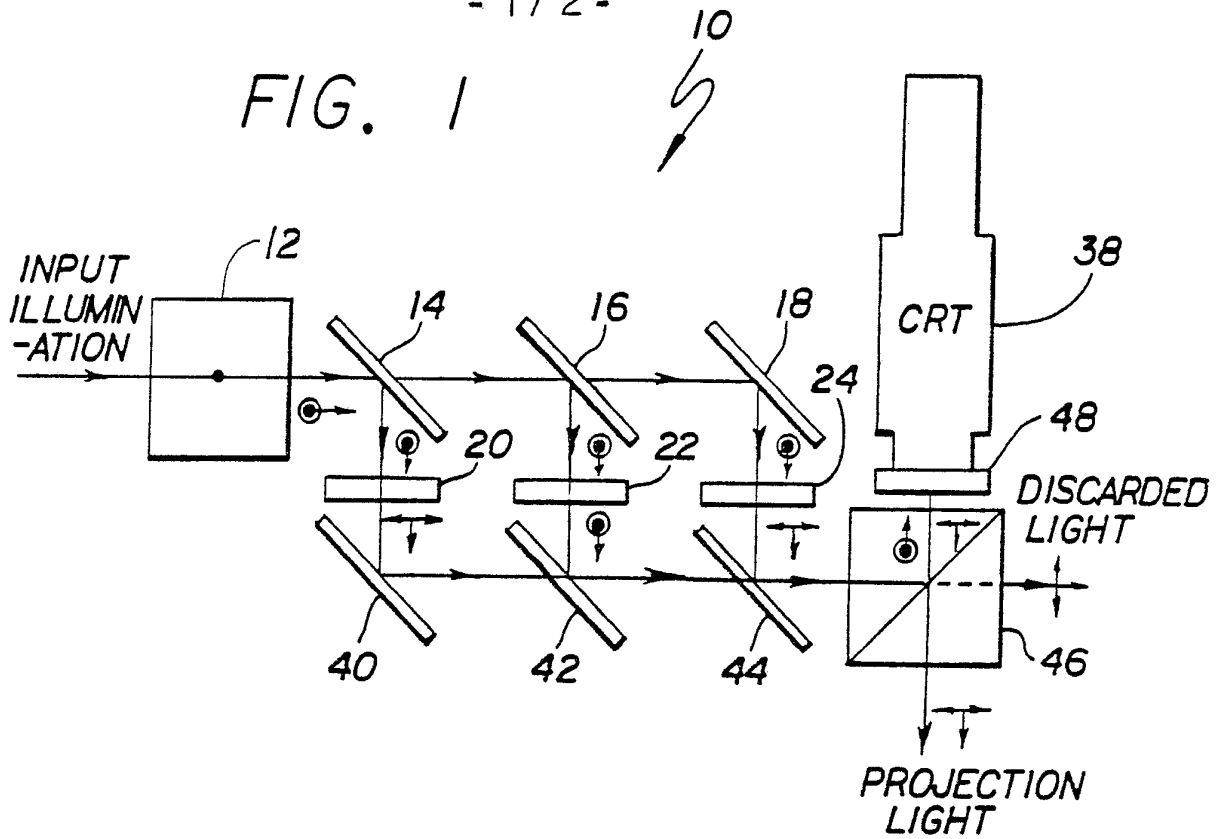

FIG. 3



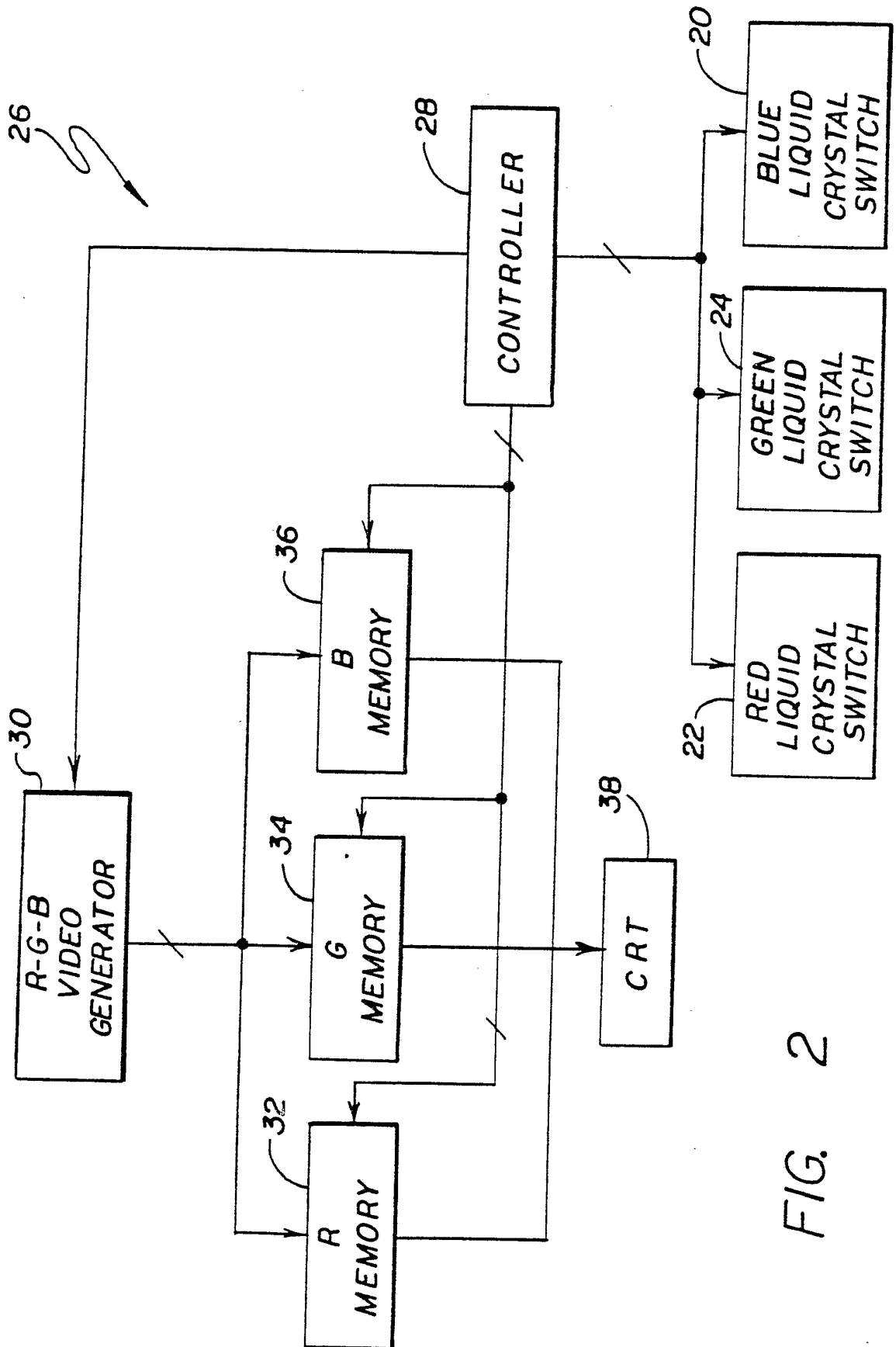

FIG. 2

# INTERNATIONAL SEARCH REPORT

International Application No PCT/US 88/00142

<b>I. CLASSIFICATION OF SUBJECT MATTER</b> (if several classification symbols apply, indicate all) <sup>6</sup> According to International Patent Classification (IPC) or to both National Classification and IPC IPC <sup>4</sup> :            H 04 N 9/31; G 02 B 27/10																	
<b>II. FIELDS SEARCHED</b> <div style="text-align: center; border-top: 1px solid black; border-bottom: 1px solid black;">Minimum Documentation Searched <sup>7</sup></div> <table style="width: 100%; border-collapse: collapse;"> <tr> <td style="width: 25%; border-bottom: 1px solid black;">Classification System</td> <td style="border-bottom: 1px solid black;">Classification Symbols</td> </tr> <tr> <td style="border: 1px solid black;">IPC <sup>4</sup></td> <td style="border: 1px solid black;">H 04 N; G 02 B</td> </tr> </table> <div style="text-align: center; border-top: 1px solid black; border-bottom: 1px solid black;">Documentation Searched other than Minimum Documentation to the Extent that such Documents are Included in the Fields Searched <sup>8</sup></div>			Classification System	Classification Symbols	IPC <sup>4</sup>	H 04 N; G 02 B											
Classification System	Classification Symbols																
IPC <sup>4</sup>	H 04 N; G 02 B																
<b>III. DOCUMENTS CONSIDERED TO BE RELEVANT <sup>9</sup></b> <table border="1" style="width: 100%; border-collapse: collapse;"> <thead> <tr> <th style="width: 10%; padding: 5px;">Category <sup>9</sup></th> <th style="width: 70%; padding: 5px;">Citation of Document, <sup>11</sup> with indication, where appropriate, of the relevant passages <sup>12</sup></th> <th style="width: 20%; padding: 5px;">Relevant to Claim No. <sup>13</sup></th> </tr> </thead> <tbody> <tr> <td style="text-align: center; vertical-align: top; padding: 5px;">A</td> <td style="padding: 5px;">US, A, 3818216 (LARRABURU) 18 June 1974 see column 2, line 38 - column 3, line 67; column 4, line 57 - column 5, line 6; figure 2 --</td> <td style="text-align: center; vertical-align: top; padding: 5px;">1-4</td> </tr> <tr> <td style="text-align: center; vertical-align: top; padding: 5px;">A</td> <td style="padding: 5px;">IBM Technical Disclosure Bulletin, volume 8, no. 7, December 1965, (New York, US), W.L. Duda et al.: "Light beam divider and deflector", pages 984-985 see page 984, lines 1-3; page 984, line 9 - page 985, line 9; figures --</td> <td style="text-align: center; vertical-align: top; padding: 5px;">1-4</td> </tr> <tr> <td style="text-align: center; vertical-align: top; padding: 5px;">A</td> <td style="padding: 5px;">Patent Abstracts of Japan, volume 7, no. 10 (P-168)(1155), 14 January 1983 &amp; JP, A, 57167006 (FUJITSU K.K.) 14 October 1982 see the whole document --</td> <td style="text-align: center; vertical-align: top; padding: 5px;">1-5</td> </tr> <tr> <td style="text-align: center; vertical-align: top; padding: 5px;">A</td> <td style="padding: 5px;">US, A, 4191456 (HONG et al.) 4 March 1980 see figure 1 -----</td> <td style="text-align: center; vertical-align: top; padding: 5px;">1,2</td> </tr> </tbody> </table>			Category <sup>9</sup>	Citation of Document, <sup>11</sup> with indication, where appropriate, of the relevant passages <sup>12</sup>	Relevant to Claim No. <sup>13</sup>	A	US, A, 3818216 (LARRABURU) 18 June 1974 see column 2, line 38 - column 3, line 67; column 4, line 57 - column 5, line 6; figure 2 --	1-4	A	IBM Technical Disclosure Bulletin, volume 8, no. 7, December 1965, (New York, US), W.L. Duda et al.: "Light beam divider and deflector", pages 984-985 see page 984, lines 1-3; page 984, line 9 - page 985, line 9; figures --	1-4	A	Patent Abstracts of Japan, volume 7, no. 10 (P-168)(1155), 14 January 1983 & JP, A, 57167006 (FUJITSU K.K.) 14 October 1982 see the whole document --	1-5	A	US, A, 4191456 (HONG et al.) 4 March 1980 see figure 1 -----	1,2
Category <sup>9</sup>	Citation of Document, <sup>11</sup> with indication, where appropriate, of the relevant passages <sup>12</sup>	Relevant to Claim No. <sup>13</sup>															
A	US, A, 3818216 (LARRABURU) 18 June 1974 see column 2, line 38 - column 3, line 67; column 4, line 57 - column 5, line 6; figure 2 --	1-4															
A	IBM Technical Disclosure Bulletin, volume 8, no. 7, December 1965, (New York, US), W.L. Duda et al.: "Light beam divider and deflector", pages 984-985 see page 984, lines 1-3; page 984, line 9 - page 985, line 9; figures --	1-4															
A	Patent Abstracts of Japan, volume 7, no. 10 (P-168)(1155), 14 January 1983 & JP, A, 57167006 (FUJITSU K.K.) 14 October 1982 see the whole document --	1-5															
A	US, A, 4191456 (HONG et al.) 4 March 1980 see figure 1 -----	1,2															
<p><sup>*</sup> Special categories of cited documents: <sup>10</sup></p> <p>"A" document defining the general state of the art which is not considered to be of particular relevance</p> <p>"E" earlier document but published on or after the international filing date</p> <p>"L" document which may throw doubts on priority claim(s) or which is cited to establish the publication date of another citation or other special reason (as specified)</p> <p>"O" document referring to an oral disclosure, use, exhibition or other means</p> <p>"P" document published prior to the international filing date but later than the priority date claimed</p>		<p>"T" later document published after the international filing date or priority date and not in conflict with the application but cited to understand the principle or theory underlying the invention</p> <p>"X" document of particular relevance; the claimed invention cannot be considered novel or cannot be considered to involve an inventive step</p> <p>"Y" document of particular relevance; the claimed invention cannot be considered to involve an inventive step when the document is combined with one or more other such documents, such combination being obvious to a person skilled in the art.</p> <p>"&amp;" document member of the same patent family</p>															
<b>IV. CERTIFICATION</b> <table style="width: 100%; border-collapse: collapse;"> <tr> <td style="width: 50%; border-bottom: 1px solid black; padding: 5px;">Date of the Actual Completion of the International Search 19th May 1988</td> <td style="width: 50%; border-bottom: 1px solid black; padding: 5px;">Date of Mailing of this International Search Report 20 JUN 1988</td> </tr> <tr> <td style="border-bottom: 1px solid black; padding: 5px;">International Searching Authority EUROPEAN PATENT OFFICE</td> <td style="border-bottom: 1px solid black; padding: 5px;">Signature of Authorized Officer P.C.G. VAN DER PUTTEN</td> </tr> </table>			Date of the Actual Completion of the International Search 19th May 1988	Date of Mailing of this International Search Report 20 JUN 1988	International Searching Authority EUROPEAN PATENT OFFICE	Signature of Authorized Officer P.C.G. VAN DER PUTTEN											
Date of the Actual Completion of the International Search 19th May 1988	Date of Mailing of this International Search Report 20 JUN 1988																
International Searching Authority EUROPEAN PATENT OFFICE	Signature of Authorized Officer P.C.G. VAN DER PUTTEN																

ANNEX TO THE INTERNATIONAL SEARCH REPORT  
ON INTERNATIONAL PATENT APPLICATION NO.

US 8800142

SA 20792

This annex lists the patent family members relating to the patent documents cited in the above-mentioned international search report. The members are as contained in the European Patent Office EDP file on 09/06/88. The European Patent Office is in no way liable for these particulars which are merely given for the purpose of information.

Patent document cited in search report	Publication date	Patent family member(s)	Publication date
US-A- 3818216	18-06-74	None	
US-A- 4191456	04-03-80	None	