



(12) **United States Patent**
Jimenez et al.

(10) **Patent No.:** **US 10,842,620 B2**
(45) **Date of Patent:** **Nov. 24, 2020**

(54) **SYSTEMS AND METHODS FOR ANCHORING AND SEALING A PROSTHETIC HEART VALVE**

(71) Applicant: **Edwards Lifesciences CardiAQ LLC**, Irvine, CA (US)

(72) Inventors: **Jorge H. Jimenez**, Atlanta, GA (US);
James L. Greene, Warwickshire (GB)

(73) Assignee: **Edwards Lifesciences CardiAQ LLC**, Irvine, CA (US)

(*) Notice: Subject to any disclaimer, the term of this patent is extended or adjusted under 35 U.S.C. 154(b) by 147 days.

(21) Appl. No.: **16/143,130**

(22) Filed: **Sep. 26, 2018**

(65) **Prior Publication Data**
US 2019/0021855 A1 Jan. 24, 2019

Related U.S. Application Data
(63) Continuation of application No. 15/191,054, filed on Jun. 23, 2016, now Pat. No. 10,092,400.
(Continued)

(51) **Int. Cl.**
A61F 2/24 (2006.01)

(52) **U.S. Cl.**
CPC **A61F 2/2418** (2013.01); **A61F 2/2436** (2013.01); **A61F 2220/0008** (2013.01); **A61F 2230/0034** (2013.01); **A61F 2250/0018** (2013.01)

(58) **Field of Classification Search**
CPC **A61F 2/2418**; **A61F 2/2412**; **A61F 2/2427**; **A61F 2/2436**; **A61F 2/2439**; **A61F 2/966**; **A61F 2/852**; **A61F 2002/9534**
See application file for complete search history.

(56) **References Cited**

U.S. PATENT DOCUMENTS

3,657,744 A 4/1972 Ersek
3,671,979 A 6/1972 Mouloupoulos
(Continued)

FOREIGN PATENT DOCUMENTS

CA 2304325 A1 10/2000
CA 2827556 A1 7/2012
(Continued)

OTHER PUBLICATIONS

Bavaria, Joseph E. M.D. et al.: "Transcatheter Mitral Valve Implantation: The Future Gold Standard for MR?," Applicant requests the Examiner to consider this reference as of Dec. 2010.

(Continued)

Primary Examiner — Brian A Dukert
(74) *Attorney, Agent, or Firm* — Klarquist Sparkman LLP

(57) **ABSTRACT**

A method of implanting a prosthetic heart valve includes advancing a prosthetic heart valve to an implantation location within a patient's body, positioning the prosthetic heart valve within a native heart valve annulus, expanding a frame of the prosthetic heart valve from a first contracted configuration to a first expanded configuration, and then contracting the frame to a second contracted configuration. The prosthetic heart valve may be repositioned and then re-expanded from the second contracted configuration to a second expanded configuration. The prosthetic heart valve is preferably released from the delivery apparatus while in the second expanded configuration. Releasing the prosthetic heart valve from the delivery apparatus may result in radial expansion of a flange portion of the prosthetic heart valve.

10 Claims, 13 Drawing Sheets

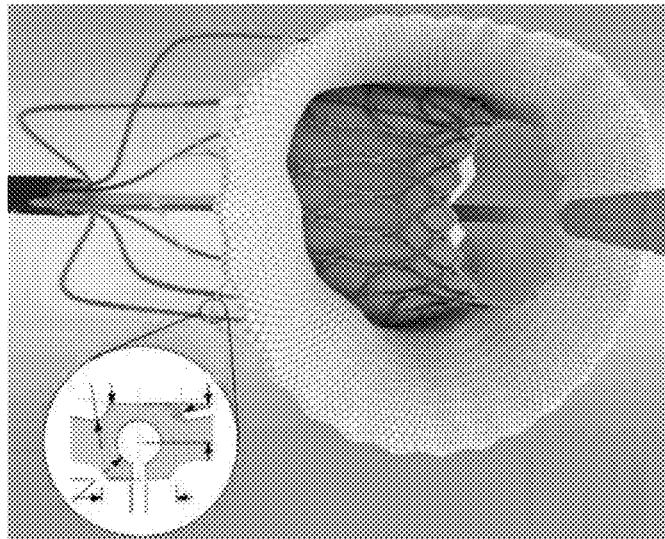
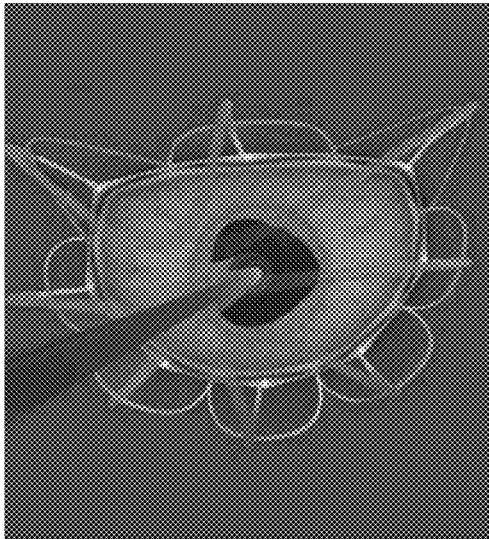

Related U.S. Application Data						
(60)	Provisional application No. 62/183,562, filed on Jun. 23, 2015.					
(56)	References Cited					
	U.S. PATENT DOCUMENTS					
	3,739,402 A	6/1973	Cooley et al.	6,951,571 B1	10/2005	Srivastava
	4,056,854 A	11/1977	Boretos et al.	7,007,396 B2	3/2006	Rudko et al.
	4,079,468 A	3/1978	Liotta et al.	7,011,681 B2	3/2006	Vesely
	4,204,283 A	5/1980	Bellhouse et al.	7,018,406 B2	3/2006	Seguin et al.
	4,222,126 A	9/1980	Boretos et al.	7,041,132 B2	5/2006	Quijano et al.
	4,265,694 A	5/1981	Boretos et al.	7,090,688 B2	8/2006	Nishtala et al.
	4,339,831 A	7/1982	Johnson	7,097,658 B2	8/2006	Oktay
	4,340,977 A	7/1982	Brownlee et al.	7,141,063 B2	11/2006	White et al.
	4,470,157 A	9/1984	Love	7,186,265 B2	3/2007	Sharkawy et al.
	4,477,930 A	10/1984	Totten et al.	7,192,440 B2	3/2007	Andreas et al.
	4,490,859 A	1/1985	Black et al.	7,198,646 B2	4/2007	Figulla et al.
	4,553,545 A	11/1985	Maass et al.	7,201,772 B2	4/2007	Schwammenthal et al.
	4,777,951 A	10/1988	Cribier et al.	7,276,078 B2	10/2007	Spenser et al.
	4,865,600 A	9/1989	Carpentier et al.	7,329,278 B2	2/2008	Seguin et al.
	4,994,077 A	2/1991	Dobben	7,381,219 B2	6/2008	Salahieh et al.
	5,326,371 A	7/1994	Love et al.	7,393,360 B2	7/2008	Spenser et al.
	5,332,402 A	7/1994	Teitelbaum	7,429,269 B2	9/2008	Schwammenthal et al.
	5,370,685 A	12/1994	Stevens	7,442,204 B2	10/2008	Schwammenthal et al.
	5,415,667 A	5/1995	Frater	7,445,631 B2	11/2008	Salahieh et al.
	5,545,214 A	8/1996	Stevens	7,462,191 B2	12/2008	Spenser et al.
	5,554,183 A	9/1996	Nazari	7,510,575 B2	3/2009	Spenser et al.
	5,554,185 A	9/1996	Block et al.	7,524,330 B2	4/2009	Berrekouw
	5,697,382 A	12/1997	Love et al.	7,553,324 B2	6/2009	Andreas et al.
	5,797,951 A	8/1998	Mueller	7,585,321 B2	9/2009	Cribier
	5,840,081 A	11/1998	Andersen et al.	7,618,446 B2	11/2009	Andersen et al.
	5,855,601 A	1/1999	Bessler et al.	7,621,948 B2	11/2009	Herrmann et al.
	5,957,949 A	9/1999	Leonhardt et al.	7,628,805 B2	12/2009	Spenser et al.
	6,086,612 A	7/2000	Jansen	7,748,389 B2	7/2010	Salahieh et al.
	6,113,631 A	9/2000	Jansen	7,753,949 B2	7/2010	Lamphere et al.
	6,168,614 B1	1/2001	Andersen et al.	7,803,185 B2	9/2010	Gabbay
	6,224,626 B1	5/2001	Steinke	7,806,919 B2	10/2010	Bloom et al.
	6,251,093 B1	6/2001	Valley et al.	7,815,673 B2	10/2010	Bloom et al.
	6,267,783 B1	7/2001	Letendre et al.	7,824,443 B2	11/2010	Salahieh et al.
	6,312,465 B1	11/2001	Griffin et al.	7,892,281 B2	2/2011	Seguin et al.
	6,358,277 B1	3/2002	Duran	7,914,569 B2	3/2011	Nguyen et al.
	6,440,164 B1	8/2002	DiMatteo et al.	7,947,075 B2	5/2011	Goetz et al.
	6,458,153 B1	10/2002	Bailey et al.	7,959,672 B2	6/2011	Salahieh et al.
	6,482,228 B1	11/2002	Norred	7,972,378 B2	7/2011	Tabor et al.
	6,527,800 B1	3/2003	McGuckin, Jr. et al.	7,981,151 B2	7/2011	Rowe
	6,558,396 B1	5/2003	Inoue	7,993,392 B2	8/2011	Righini et al.
	6,582,462 B1	6/2003	Andersen et al.	7,993,394 B2	8/2011	Hariton et al.
	6,610,088 B1	8/2003	Gabbay	8,016,877 B2	9/2011	Seguin et al.
	6,629,534 B1	10/2003	St. Goar et al.	8,048,153 B2	11/2011	Salahieh et al.
	6,652,578 B2	11/2003	Bailey et al.	8,052,750 B2	11/2011	Tuval et al.
	6,656,215 B1	12/2003	Yanez et al.	8,070,800 B2	12/2011	Look et al.
	6,669,720 B1	12/2003	Pierce	8,070,802 B2	12/2011	Lamphere et al.
	6,676,698 B2	1/2004	McGuckin, Jr. et al.	8,075,615 B2	12/2011	Eberhardt et al.
	6,695,878 B2	2/2004	McGuckin, Jr. et al.	8,080,054 B2	12/2011	Rowe
	6,712,836 B1	3/2004	Berg et al.	8,092,520 B2	1/2012	Quadri
	6,716,207 B2	4/2004	Farnholtz	8,109,996 B2	2/2012	Stacchino et al.
	6,716,230 B2	4/2004	Whitman	8,118,866 B2	2/2012	Herrmann et al.
	6,729,356 B1	5/2004	Baker et al.	8,136,218 B2	3/2012	Millwee et al.
	6,730,118 B2	5/2004	Spenser et al.	8,137,398 B2	3/2012	Tuval et al.
	6,730,121 B2	5/2004	Ortiz et al.	8,157,852 B2	4/2012	Bloom et al.
	6,733,525 B2	5/2004	Yang et al.	8,167,934 B2	5/2012	Styrc et al.
	6,746,422 B1	6/2004	Noriega et al.	8,182,528 B2	5/2012	Salahieh et al.
	6,749,560 B1	6/2004	Konstorum et al.	8,182,530 B2	5/2012	Huber
	6,761,733 B2	7/2004	Chobotov et al.	8,216,301 B2	7/2012	Bonhoeffer et al.
	6,767,362 B2	7/2004	Schreck	8,219,229 B2	7/2012	Cao et al.
	6,773,456 B1	8/2004	Gordon et al.	8,220,121 B2	7/2012	Hendriksen et al.
	6,780,200 B2	8/2004	Jansen	8,221,493 B2	7/2012	Boyle et al.
	6,790,229 B1	9/2004	Berrekouw	8,226,710 B2	7/2012	Nguyen et al.
	6,790,230 B2	9/2004	Beyersdorf et al.	8,236,045 B2	8/2012	Benichou et al.
	6,860,900 B2	3/2005	Clerc et al.	8,246,675 B2	8/2012	Zegdi
	6,875,231 B2	4/2005	Anduiza et al.	8,246,678 B2	8/2012	Salahieh et al.
	6,890,350 B1	5/2005	Walak	8,252,036 B2	8/2012	Cartledge et al.
	6,893,460 B2	5/2005	Spenser et al.	8,252,051 B2	8/2012	Chau et al.
	6,908,481 B2	6/2005	Cribier	8,252,052 B2	8/2012	Salahieh et al.
	6,929,659 B2	8/2005	Pinchuk	8,287,584 B2	10/2012	Salahieh et al.
	6,945,994 B2	9/2005	Austin et al.	8,303,653 B2	11/2012	Bonhoeffer et al.
				8,313,525 B2	11/2012	Tuval et al.
				8,323,335 B2	12/2012	Rowe et al.
				8,353,953 B2	1/2013	Giannetti et al.
				8,403,983 B2	3/2013	Quadri et al.
				8,414,644 B2	4/2013	Quadri et al.
				8,414,645 B2	4/2013	Dwork et al.
				8,444,689 B2	5/2013	Zhang
				8,449,599 B2	5/2013	Chau et al.
				8,454,685 B2	6/2013	Hariton et al.

(56)

References Cited

U.S. PATENT DOCUMENTS

8,460,368 B2	6/2013	Taylor et al.	8,974,524 B2	3/2015	Yeung et al.
8,470,023 B2	6/2013	Eidenschink et al.	8,979,922 B2	3/2015	Jayasinghe et al.
8,475,521 B2	7/2013	Suri et al.	8,986,372 B2	3/2015	Murry, III et al.
8,475,523 B2	7/2013	Duffy	8,986,375 B2	3/2015	Garde et al.
8,479,380 B2	7/2013	Malewicz et al.	8,992,608 B2	3/2015	Haug et al.
8,486,137 B2	7/2013	Suri et al.	8,998,979 B2	4/2015	Seguin et al.
8,491,650 B2	7/2013	Wiemeyer et al.	8,998,980 B2	4/2015	Shipley et al.
8,500,733 B2	8/2013	Watson	9,005,273 B2	4/2015	Salahieh et al.
8,500,798 B2	8/2013	Rowe et al.	9,011,521 B2	4/2015	Haug et al.
8,511,244 B2	8/2013	Holeczek et al.	9,011,523 B2	4/2015	Seguin
8,512,401 B2	8/2013	Murray, III et al.	9,011,524 B2	4/2015	Eberhardt
8,518,096 B2	8/2013	Nelson	9,028,545 B2	5/2015	Taylor
8,518,106 B2	8/2013	Duffy et al.	9,034,032 B2	5/2015	McLean et al.
8,562,663 B2	10/2013	Mearns et al.	9,034,033 B2	5/2015	McLean et al.
8,579,963 B2	11/2013	Tabor	9,039,757 B2	5/2015	McLean et al.
8,579,964 B2	11/2013	Lane et al.	9,055,937 B2	6/2015	Rowe et al.
8,579,965 B2	11/2013	Bonhoeffer et al.	9,066,801 B2	6/2015	Kovalsky et al.
8,585,755 B2	11/2013	Chau et al.	9,078,749 B2	7/2015	Lutter et al.
8,585,756 B2	11/2013	Bonhoeffer et al.	9,078,751 B2	7/2015	Naor
8,591,570 B2	11/2013	Revueita et al.	9,084,676 B2	7/2015	Chau et al.
8,597,348 B2	12/2013	Rowe et al.	9,125,738 B2	9/2015	Figulla et al.
8,617,236 B2	12/2013	Paul et al.	9,138,312 B2	9/2015	Tuval et al.
8,640,521 B2	2/2014	Righini et al.	9,161,834 B2	10/2015	Taylor et al.
8,647,378 B2	2/2014	Mews et al.	9,173,737 B2	11/2015	Hill et al.
8,647,381 B2	2/2014	Essinger et al.	9,180,004 B2	11/2015	Alkhatib
8,652,145 B2	2/2014	Maimon et al.	9,186,249 B2	11/2015	Rolando et al.
8,652,201 B2	2/2014	Oberti et al.	9,220,594 B2	12/2015	Braido et al.
8,652,202 B2	2/2014	Alon et al.	9,241,790 B2	1/2016	Lane et al.
8,652,203 B2	2/2014	Quadri et al.	9,248,014 B2	2/2016	Lane et al.
8,668,733 B2	3/2014	Haug et al.	9,277,990 B2	3/2016	Klima et al.
8,673,000 B2	3/2014	Tabor et al.	9,277,993 B2	3/2016	Gamarra et al.
8,673,001 B2	3/2014	Cartledge et al.	9,289,291 B2	3/2016	Gorman, III et al.
8,679,174 B2	3/2014	Ottma et al.	9,289,296 B2	3/2016	Braido et al.
8,679,404 B2	3/2014	Liburd et al.	9,295,551 B2	3/2016	Straubinger et al.
8,685,086 B2	4/2014	Navia et al.	9,326,815 B2	5/2016	Watson
8,721,708 B2	5/2014	Seguin et al.	9,331,328 B2	5/2016	Eberhardt et al.
8,721,714 B2	5/2014	Kelley	9,339,382 B2	5/2016	Tabor et al.
8,728,154 B2	5/2014	Alkhatib	9,351,831 B2	5/2016	Braido et al.
8,728,155 B2	5/2014	Montorfano et al.	9,351,832 B2	5/2016	Braido et al.
8,740,974 B2	6/2014	Lambrecht et al.	9,364,321 B2	6/2016	Alkhatib et al.
8,740,976 B2	6/2014	Tran et al.	9,445,897 B2	9/2016	Bishop et al.
8,747,458 B2	6/2014	Tuval et al.	9,456,877 B2	10/2016	Weitzner et al.
8,747,459 B2	6/2014	Nguyen et al.	9,681,968 B2	6/2017	Goetz et al.
8,747,460 B2	6/2014	Tuval et al.	9,700,329 B2	7/2017	Metzger et al.
8,758,432 B2	6/2014	Solem	9,700,411 B2	7/2017	Klima et al.
8,764,818 B2	7/2014	Gregg	9,795,479 B2	10/2017	Lim et al.
8,771,344 B2	7/2014	Tran et al.	9,833,313 B2	12/2017	Board et al.
8,771,345 B2	7/2014	Tuval et al.	9,861,473 B2	1/2018	Lafontaine
8,771,346 B2	7/2014	Tuval et al.	9,861,476 B2	1/2018	Salahieh et al.
8,778,020 B2	7/2014	Gregg et al.	9,861,477 B2	1/2018	Backus et al.
8,784,337 B2	7/2014	Voeller et al.	9,867,698 B2	1/2018	Kovalsky et al.
8,784,478 B2	7/2014	Tuval et al.	9,877,830 B2	1/2018	Lim et al.
8,784,481 B2	7/2014	Alkhatib et al.	9,889,029 B2	2/2018	Li et al.
8,790,387 B2	7/2014	Nguyen et al.	9,895,225 B2	2/2018	Rolando et al.
8,795,356 B2	8/2014	Quadri et al.	9,925,045 B2	3/2018	Creaven et al.
8,795,357 B2	8/2014	Yohanan et al.	2002/0032481 A1	3/2002	Gabbay
8,808,356 B2	8/2014	Braido et al.	2002/0045929 A1	4/2002	Diaz
8,828,078 B2	9/2014	Salahieh et al.	2002/0052644 A1	5/2002	Shaolian et al.
8,828,079 B2	9/2014	Thielen et al.	2002/0077695 A1	6/2002	Swanson et al.
8,834,564 B2	9/2014	Tuval et al.	2003/0105517 A1	6/2003	White et al.
8,845,718 B2	9/2014	Tuval et al.	2003/0120331 A1	6/2003	Chobotov et al.
8,858,620 B2	10/2014	Salahieh et al.	2003/0120333 A1	6/2003	Ouriel et al.
8,870,948 B1	10/2014	Erzberger et al.	2003/0130729 A1	7/2003	Paniagua et al.
8,870,950 B2	10/2014	Hacohen	2003/0176914 A1	9/2003	Rabkin et al.
8,876,893 B2	11/2014	Dwork et al.	2003/0199971 A1	10/2003	Tower et al.
8,876,894 B2	11/2014	Tuval et al.	2003/0220683 A1	11/2003	Minasian et al.
8,876,895 B2	11/2014	Tuval et al.	2004/0117009 A1	6/2004	Cali et al.
8,911,455 B2	12/2014	Quadri et al.	2004/0133273 A1	7/2004	Cox
8,926,693 B2	1/2015	Duffy et al.	2004/0186561 A1	9/2004	McGuckin et al.
8,926,694 B2	1/2015	Costello	2004/0210304 A1	10/2004	Seguin et al.
8,939,960 B2	1/2015	Rosenman et al.	2004/0210307 A1	10/2004	Khairkahan
8,945,209 B2	2/2015	Bonyuet et al.	2004/0215325 A1	10/2004	Penn et al.
8,951,299 B2	2/2015	Paul et al.	2004/0225353 A1	11/2004	McGuckin et al.
8,961,593 B2	2/2015	Bonhoeffer et al.	2004/0236411 A1	11/2004	Sarac et al.
8,961,595 B2	2/2015	Alkhatib	2005/0033398 A1	2/2005	Seguin
			2005/0075727 A1	4/2005	Wheatley
			2005/0090887 A1	4/2005	Pryor
			2005/0096738 A1	5/2005	Cali et al.
			2005/0107872 A1	5/2005	Mensah et al.

(56)		References Cited					
		U.S. PATENT DOCUMENTS					
2005/0137682	A1	6/2005	Justino	2012/0078360	A1	3/2012	Rafiee
2005/0137686	A1	6/2005	Salahieh et al.	2012/0101571	A1	4/2012	Thambar et al.
2005/0137687	A1	6/2005	Salahieh et al.	2012/0101572	A1	4/2012	Kovalsky et al.
2005/0137691	A1	6/2005	Salahieh et al.	2012/0123529	A1	5/2012	Levi et al.
2005/0137693	A1	6/2005	Haug et al.	2012/0215303	A1	8/2012	Quadri et al.
2005/0159811	A1	7/2005	Lane	2012/0271398	A1	10/2012	Essinger et al.
2005/0182486	A1	8/2005	Gabbay	2012/0290062	A1	11/2012	McNamara et al.
2005/0216079	A1	9/2005	MaCoviak	2012/0310328	A1	12/2012	Olson et al.
2005/0234546	A1	10/2005	Nugent et al.	2012/0323316	A1	12/2012	Chau et al.
2005/0283231	A1	12/2005	Haug et al.	2013/0006294	A1	1/2013	Kashkarov et al.
2006/0020327	A1	1/2006	Lashinski et al.	2013/0035759	A1	2/2013	Gross et al.
2006/0052867	A1	3/2006	Revuelta et al.	2013/0046373	A1	2/2013	Cartledge et al.
2006/0058872	A1	3/2006	Salahieh et al.	2013/0053950	A1	2/2013	Rowe et al.
2006/0095115	A1	5/2006	Bladillah et al.	2013/0131788	A1	5/2013	Quadri et al.
2006/0173527	A1	8/2006	Scherrible	2013/0144378	A1	6/2013	Quadri et al.
2006/0173537	A1	8/2006	Yang et al.	2013/0166017	A1*	6/2013	Cartledge A61F 2/82 623/1.15
2006/0195183	A1	8/2006	Navia et al.	2013/0211508	A1	8/2013	Lane et al.
2006/0212110	A1	9/2006	Osborne et al.	2013/0253635	A1	9/2013	Straubinger et al.
2006/0241745	A1	10/2006	Solem	2013/0253642	A1	9/2013	Brecker
2006/0259135	A1	11/2006	Navia et al.	2013/0310928	A1	11/2013	Morriss et al.
2006/0265056	A1	11/2006	Nguyen et al.	2013/0331929	A1	12/2013	Mitra et al.
2006/0287717	A1	12/2006	Rowe et al.	2013/0338766	A1	12/2013	Hastings et al.
2006/0293745	A1	12/2006	Carpentier et al.	2013/0345786	A1	12/2013	Behan
2007/0010876	A1	1/2007	Salahieh et al.	2014/0018912	A1	1/2014	Delaloye et al.
2007/0043435	A1	2/2007	Seguin et al.	2014/0025163	A1	1/2014	Padala et al.
2007/0050021	A1	3/2007	Johnson	2014/0039611	A1	2/2014	Lane et al.
2007/0100432	A1	5/2007	Case et al.	2014/0052237	A1	2/2014	Lane et al.
2007/0129794	A1	6/2007	Realyvasquez	2014/0052242	A1	2/2014	Revuelta et al.
2007/0142906	A1	6/2007	Figulla et al.	2014/0100651	A1	4/2014	Kheradvar et al.
2007/0213813	A1	9/2007	Von Segesser et al.	2014/0100653	A1	4/2014	Savage et al.
2007/0255394	A1	11/2007	Ryan	2014/0142694	A1	5/2014	Tabor et al.
2008/0009746	A1	1/2008	Forster et al.	2014/0163668	A1	6/2014	Rafiee
2008/0021546	A1	1/2008	Patz et al.	2014/0172077	A1	6/2014	Bruchman et al.
2008/0071366	A1	3/2008	Tuval et al.	2014/0172083	A1	6/2014	Bruchman et al.
2008/0082164	A1	4/2008	Friedman	2014/0194981	A1	7/2014	Menk et al.
2008/0082165	A1	4/2008	Wilson et al.	2014/0207231	A1	7/2014	Hacohen et al.
2008/0097581	A1	4/2008	Shanley	2014/0214153	A1	7/2014	Otma et al.
2008/0147179	A1	6/2008	Cai et al.	2014/0214154	A1	7/2014	Nguyen et al.
2008/0147183	A1	6/2008	Styrc	2014/0214155	A1	7/2014	Kelley
2008/0161911	A1	7/2008	Revuelta et al.	2014/0214159	A1	7/2014	Vidlund et al.
2008/0177381	A1	7/2008	Navia et al.	2014/0214160	A1	7/2014	Naor
2008/0183273	A1	7/2008	Mesana et al.	2014/0222136	A1	8/2014	Geist et al.
2008/0208328	A1	8/2008	Antocci et al.	2014/0222139	A1	8/2014	Nguyen et al.
2008/0228254	A1	9/2008	Ryan	2014/0222142	A1	8/2014	Kovalsky et al.
2009/0005863	A1	1/2009	Goetz et al.	2014/0222144	A1	8/2014	Eberhardt et al.
2009/0030501	A1	1/2009	Morris et al.	2014/0230515	A1	8/2014	Tuval et al.
2009/0099653	A1	4/2009	Suri et al.	2014/0236288	A1	8/2014	Lambrecht et al.
2009/0138079	A1	5/2009	Tuval et al.	2014/0257467	A1	9/2014	Lane et al.
2009/0171456	A1	7/2009	Kveen et al.	2014/0277390	A1	9/2014	Ratz et al.
2009/0182413	A1	7/2009	Burkart et al.	2014/0277402	A1	9/2014	Essinger et al.
2009/0188964	A1	7/2009	Orlov	2014/0277422	A1	9/2014	Ratz et al.
2009/0270972	A1	10/2009	Lane	2014/0277427	A1	9/2014	Ratz et al.
2009/0276027	A1	11/2009	Glynn	2014/0296973	A1	10/2014	Bergheim et al.
2009/0276040	A1	11/2009	Rowe et al.	2014/0296975	A1	10/2014	Tegels et al.
2009/0281618	A1	11/2009	Hill et al.	2014/0303719	A1	10/2014	Cox et al.
2009/0287296	A1	11/2009	Manasse	2014/0309728	A1	10/2014	Dehdashtian et al.
2009/0292350	A1	11/2009	Eberhardt et al.	2014/0309732	A1	10/2014	Solem
2009/0306768	A1	12/2009	Quadri	2014/0324160	A1	10/2014	Benichou et al.
2010/0114305	A1	5/2010	Kang et al.	2014/0324164	A1	10/2014	Gross et al.
2010/0191326	A1	7/2010	Alkhatib	2014/0330368	A1	11/2014	Gloss et al.
2010/0217382	A1	8/2010	Chau et al.	2014/0330371	A1	11/2014	Gloss et al.
2010/0249894	A1	9/2010	Oba et al.	2014/0330372	A1	11/2014	Weston et al.
2010/0249911	A1	9/2010	Alkhatib	2014/0336754	A1	11/2014	Gurskis et al.
2010/0256723	A1	10/2010	Murray	2014/0343669	A1	11/2014	Lane et al.
2010/0305685	A1	12/2010	Millwee et al.	2014/0343670	A1	11/2014	Bakis et al.
2011/0004296	A1	1/2011	Lutter et al.	2014/0343671	A1	11/2014	Yohanani et al.
2011/0029067	A1	2/2011	McGuckin, Jr. et al.	2014/0350663	A1	11/2014	Braido et al.
2011/0208297	A1	8/2011	Tuval et al.	2014/0350666	A1	11/2014	Righini
2011/0208298	A1	8/2011	Tuval et al.	2014/0350668	A1	11/2014	Delaloye et al.
2011/0224785	A1	9/2011	Hacohen	2014/0358223	A1	12/2014	Rafiee et al.
2011/0264196	A1	10/2011	Savage et al.	2014/0364939	A1	12/2014	Deshmukh et al.
2011/0313515	A1	12/2011	Quadri et al.	2014/0364943	A1	12/2014	Conklin
2012/0022639	A1	1/2012	Hacohen et al.	2014/0371842	A1	12/2014	Marquez et al.
2012/0041550	A1	2/2012	Salahieh et al.	2014/0371844	A1	12/2014	Dale et al.
2012/0059454	A1	3/2012	Millwee et al.	2014/0371845	A1	12/2014	Tuval et al.
				2014/0371847	A1	12/2014	Madrid et al.
				2014/0371848	A1	12/2014	Murray, III et al.
				2014/0379067	A1	12/2014	Nguyen et al.

(56)	References Cited			EP	2749254	B1	6/2015
	U.S. PATENT DOCUMENTS			EP	2898858	A1	7/2015
				EP	1734903	B1	10/2015
				EP	2967858	A2	1/2016
2014/0379068	A1	12/2014	Thielen et al.	EP	2926766	B1	2/2016
2014/0379077	A1	12/2014	Tuval et al.	EP	2985006	A1	2/2016
2015/0005863	A1	1/2015	Para	EP	2168536	B1	4/2016
2015/0012085	A1	1/2015	Salahieh et al.	EP	2815725	B1	4/2016
2015/0018938	A1	1/2015	Von Segesser et al.	EP	2237746	B1	5/2016
2015/0018944	A1	1/2015	O'Connell et al.	EP	2815723	B1	7/2016
2015/0039083	A1	2/2015	Rafiee	EP	2262451	B1	5/2017
2015/0045880	A1	2/2015	Hacohen	EP	3184083	A1	6/2017
2015/0142103	A1	5/2015	Vidlund	EP	2446915	B1	1/2018
2015/0148731	A1	5/2015	McNamara et al.	EP	3057541	B1	1/2018
2015/0157457	A1	6/2015	Hacohen	EP	3037064	B1	3/2018
2015/0157458	A1	6/2015	Thambar et al.	EP	3046511	B1	3/2018
2015/0173897	A1	6/2015	Raanani et al.	EP	3142603	B1	3/2018
2015/0196390	A1	7/2015	Ma et al.	EP	3294220	A1	3/2018
2015/0209141	A1	7/2015	Braido et al.	GB	1264471	A	2/1972
2015/0272737	A1	10/2015	Dale et al.	GB	1315844	A	5/1973
2015/0297346	A1	10/2015	Duffy et al.	GB	2398245	A	8/2004
2015/0327994	A1	11/2015	Morriss et al.	JP	2002540889	A	12/2002
2015/0328001	A1	11/2015	McLean et al.	JP	2008541865	A	11/2008
2015/0335429	A1	11/2015	Morriss et al.	WO	0061034	A1	10/2000
2015/0351903	A1	12/2015	Morriss et al.	WO	03092554	A1	11/2003
2015/0351906	A1	12/2015	Hammer et al.	WO	2004030569	A2	4/2004
2015/0359629	A1	12/2015	Ganesan et al.	WO	2005011534	A1	2/2005
2016/0000591	A1	1/2016	Lei et al.	WO	2006070372	A2	7/2006
2016/0030169	A1	2/2016	Shahriari	WO	2006085225	A1	8/2006
2016/0030170	A1	2/2016	Alkhatib et al.	WO	2006089236	A1	8/2006
2016/0030171	A1	2/2016	Quijano et al.	WO	2006127765	A1	11/2006
2016/0038281	A1	2/2016	Delaloye et al.	WO	2007025028	A1	3/2007
2016/0074160	A1	3/2016	Christianson et al.	WO	2007058857	A2	5/2007
2016/0106537	A1	4/2016	Christianson et al.	WO	2007123658	A1	11/2007
2016/0113765	A1	4/2016	Ganesan et al.	WO	2008013915	A2	1/2008
2016/0113766	A1	4/2016	Ganesan et al.	WO	2008070797	A2	6/2008
2016/0113768	A1	4/2016	Ganesan et al.	WO	2008103722	A2	8/2008
2016/0143732	A1	5/2016	Glimsdale	WO	2008125153	A1	10/2008
2016/0158010	A1	6/2016	Lim et al.	WO	2008150529	A1	12/2008
2016/0166383	A1	6/2016	Lim et al.	WO	2009026563	A2	2/2009
2016/0184097	A1	6/2016	Lim et al.	WO	2009033469	A1	3/2009
2016/0199206	A1	7/2016	Lim et al.	WO	2009045331	A1	4/2009
2016/0213473	A1	7/2016	Hacohen et al.	WO	2009053497	A1	4/2009
2016/0235529	A1	8/2016	Ma et al.	WO	2009091509	A1	7/2009
2016/0279386	A1	9/2016	Dale et al.	WO	2009094500	A1	7/2009
2017/0128209	A1	5/2017	Morriss et al.	WO	2009134701	A2	11/2009
2017/0216023	A1	8/2017	Lane et al.	WO	2010005524	A2	1/2010
2017/0216575	A1	8/2017	Asleson et al.	WO	2010008549	A1	1/2010
2017/0258614	A1	9/2017	Griffin	WO	2010022138	A2	2/2010
2017/0325954	A1	11/2017	Perszyk	WO	2010037141	A1	4/2010
2017/0348096	A1	12/2017	Anderson	WO	2010040009	A1	4/2010
2017/0367823	A1	12/2017	Hariton et al.	WO	2010057262	A1	5/2010
2018/0055636	A1	3/2018	Valencia et al.	WO	2011025945	A1	3/2011
2018/0085218	A1	3/2018	Eidenschink	WO	2011057087	A1	5/2011
2018/0110534	A1	4/2018	Gavala et al.	WO	2011111047	A2	9/2011
	FOREIGN PATENT DOCUMENTS			WO	2011137531	A1	11/2011
				WO	2012177942	A2	12/2012
DE	102006052564	B3	12/2007	WO	2013028387	A2	2/2013
EP	1171059	A1	1/2002	WO	2013059747	A1	4/2013
EP	1369098	A1	12/2003	WO	2013075215	A1	5/2013
EP	1259194	B1	2/2005	WO	2013120181	A1	8/2013
EP	1255510	B1	4/2007	WO	2013175468	A2	11/2013
EP	1827558	A2	9/2007	WO	2013192305	A2	12/2013
EP	1239901	B1	10/2007	WO	2014018432	A2	1/2014
EP	1472996	B1	9/2009	WO	2014099655	A1	6/2014
EP	1935377	B1	3/2010	WO	2014110019	A1	7/2014
EP	2238947	A2	10/2010	WO	2014110171	A2	7/2014
EP	2308425	A1	4/2011	WO	2014121042	A1	8/2014
EP	2398543	A1	12/2011	WO	2014139545	A1	9/2014
EP	1281375	B1	2/2012	WO	2014145338	A1	9/2014
EP	2496182	A1	9/2012	WO	2014149865	A1	9/2014
EP	2285317	B1	12/2012	WO	2014163706	A1	10/2014
EP	2566416	A1	3/2013	WO	2014164364	A1	10/2014
EP	2319458	B1	4/2013	WO	2014194178	A1	12/2014
EP	2124826	B1	7/2014	WO	2014204807	A1	12/2014
EP	2750630	A1	7/2014	WO	2014205064	A1	12/2014
EP	2777617	A1	9/2014	WO	2015077274	A1	5/2015
EP	2745805	B1	6/2015	WO			

(56)

References Cited

FOREIGN PATENT DOCUMENTS

WO 2015148241 A1 10/2015
WO 2016016899 A1 2/2016

OTHER PUBLICATIONS

Boudjemline, Younes, et al., "Steps Toward the Percutaneous Replacement of Atrioventricular Valves," JACC, vol. 46, No. 2, Jul. 19, 2005:360-5.

Fornell, Dave, "Transcatheter Mitral Valve replacement Devices in Development," Diagnostic and Interventional Cardiology, Dec. 30, 2014, p. 3, <<http://www.dicardiology.com/article/transcatheter-mitral-valve-replacement-devices-development>>.

Karimi, Houshang, et al., "Percutaneous Valve Therapies," SIS 2007 Yearbook, Chapter 11, pp. 1-11.

Lutter, Georg, et al., "Off-Pump Transapical Mitral Valve Replacement," European Journal of Cardio-thoracic Surgery 36 (2009) 124-128, Applicant believes this may have been available as early as Apr. 25, 2009.

Ma, Liang, et al., "Double-Crowned Valved Stents For Off-Pump Mitral Valve Replacement," European Journal of Cardio-thoracic Surgery 28 (2005) 194-199, Applicant believes this may have been available as early as Aug. 2005.

Mack, Michael M.D., "Advantages and Limitations of Surgical Mitral Valve Replacement; Lessons for the Transcatheter Approach," Applicant believes this may have been available as early as Jun. 7, 2010. Applicant believes this may have been presented at the Texas Cardiovascular Innovative Ventures (TCIV) Conference in Dallas, TX on Dec. 8, 2010.

NJ350: Vote for Your Favorite New Jersey Innovations, Jun. 27, 2014, <http://www.kilmerhouse.com/2014/06/nj350-vote-for-your-favorite-new-jersey-innovations/>.

Pluth, James R., M.D., et al., "Aortic and Mitral Valve Replacement with Cloth-Covered Braunwald-Cutter Prosthesis, A Three-Year Follow-up," The Annals Of Thoracic Surgery, vol. 20, No. 3, Sep. 1975, pp. 239-248.

Spillner, J. et al., "New Sutureless 'Atrial- Mitral-Valve Prosthesis' For Minimally Invasive Mitral Valve Therapy," Textile Research Journal, 2010, in 7 pages, Applicant believes this may have been available as early as Aug. 9, 2010.

* cited by examiner

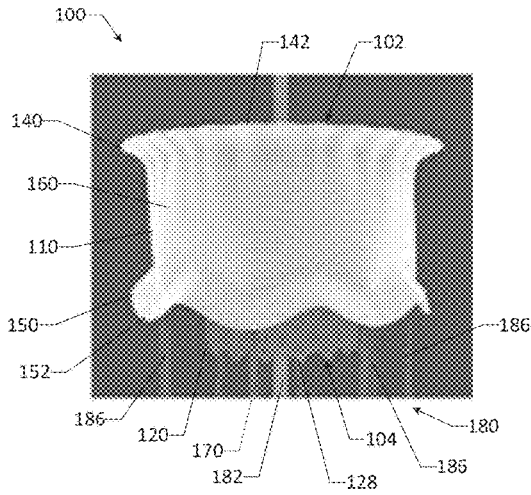

FIG. 1A

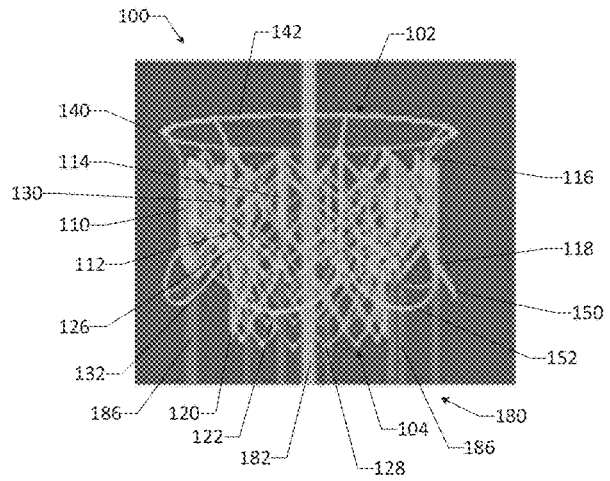

FIG. 1B

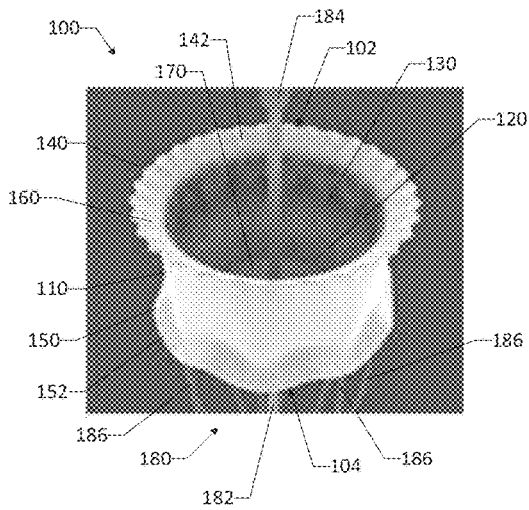

FIG. 1C

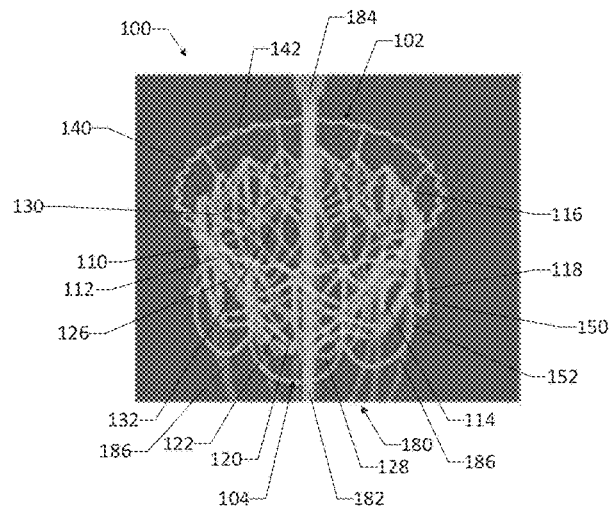

FIG. 1D

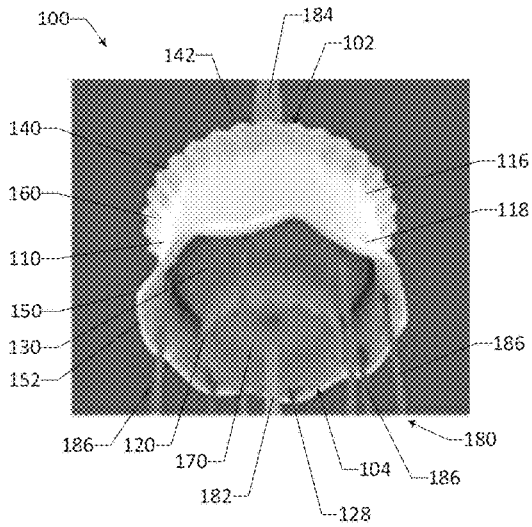

FIG. 1E

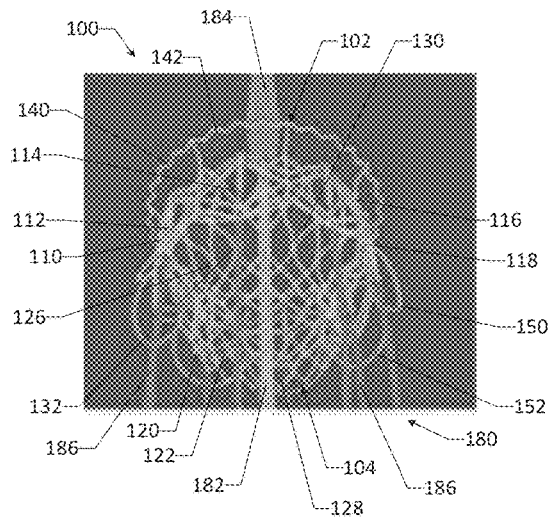

FIG. 1F

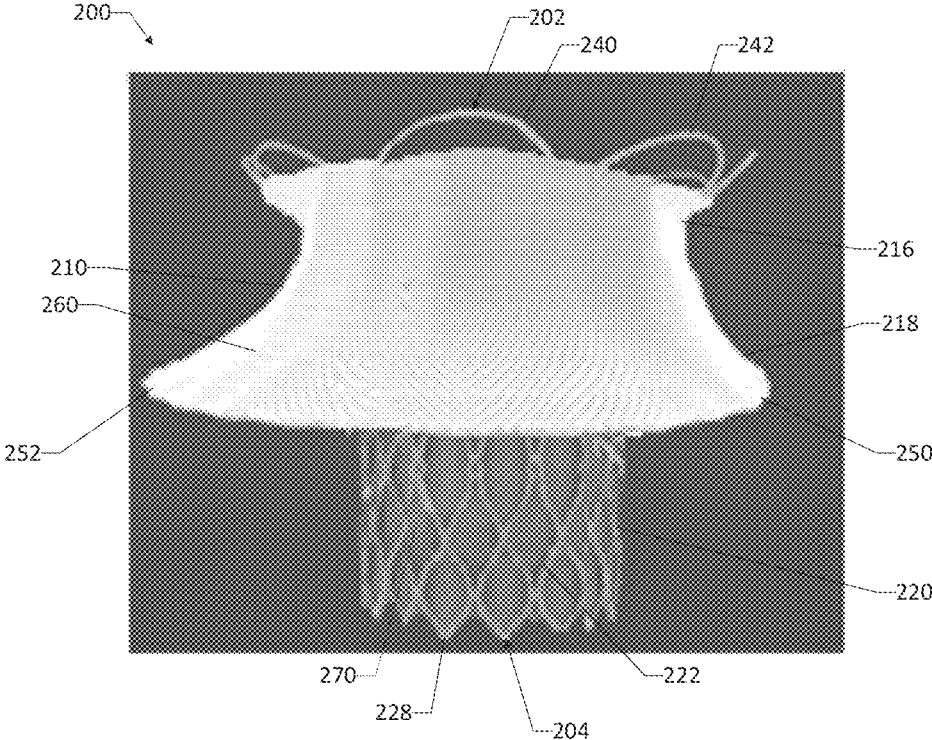

FIG. 2A

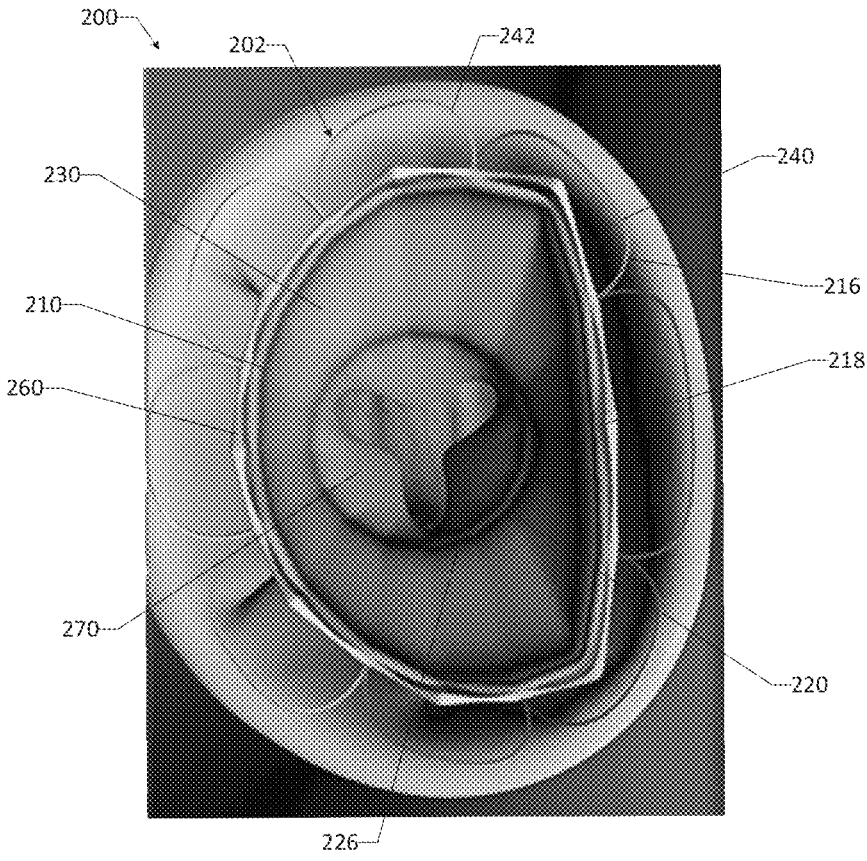

FIG. 2B

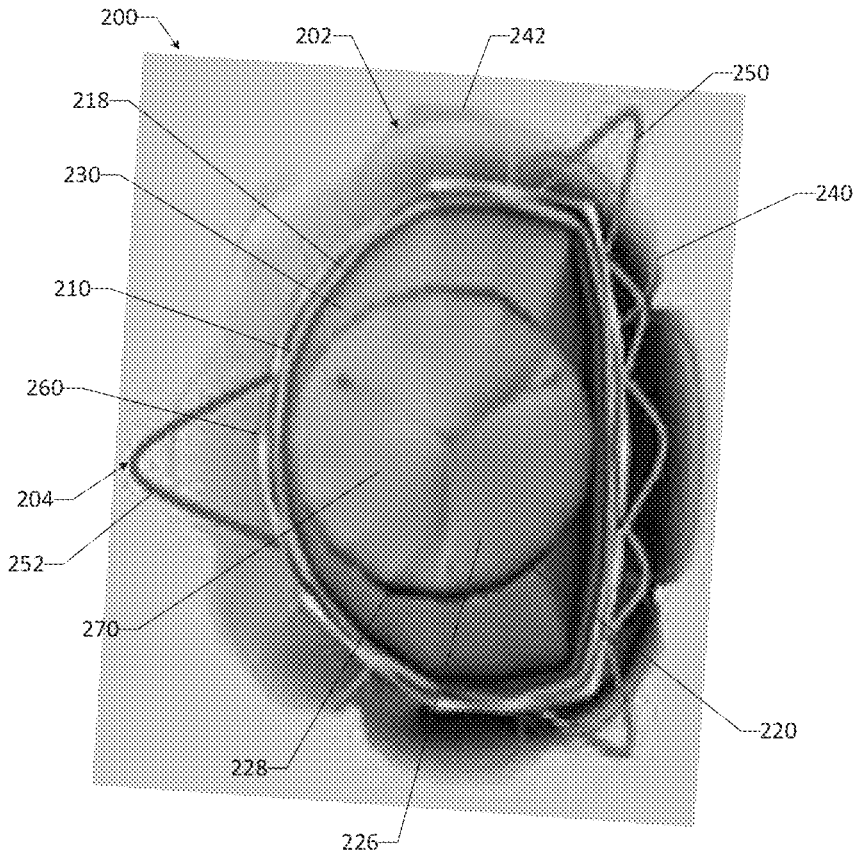

FIG. 2C

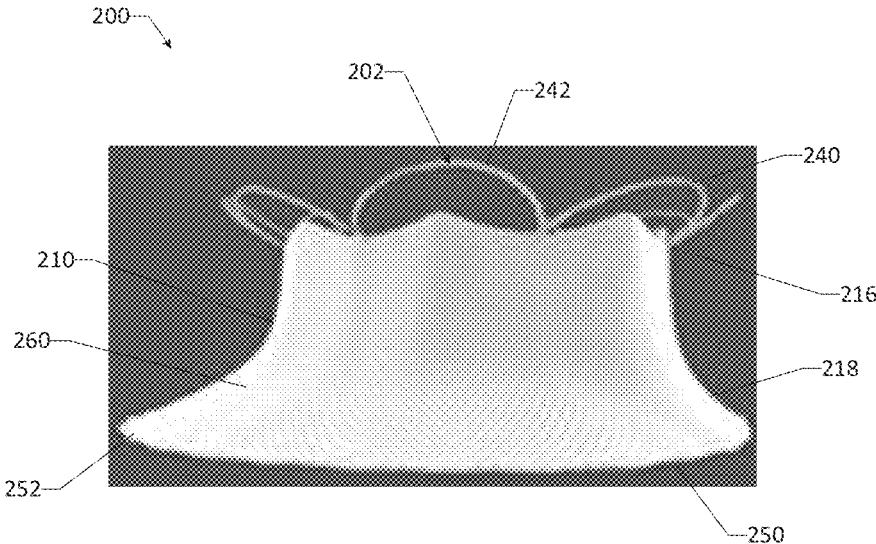

FIG. 2D

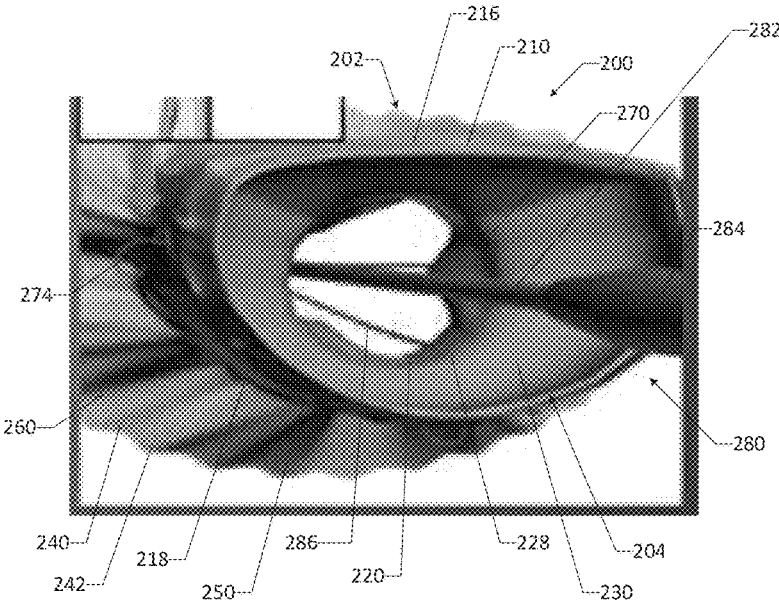

FIG. 2E

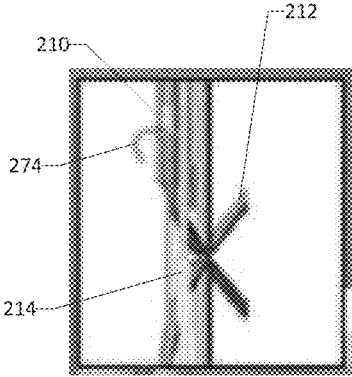

FIG. 2F

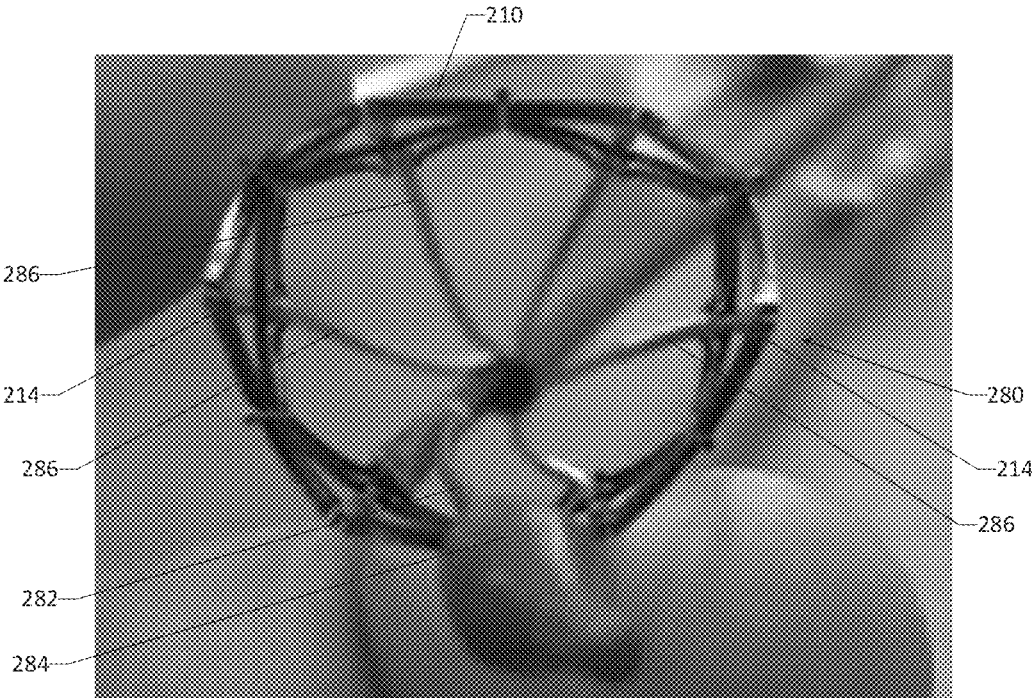

FIG. 2G

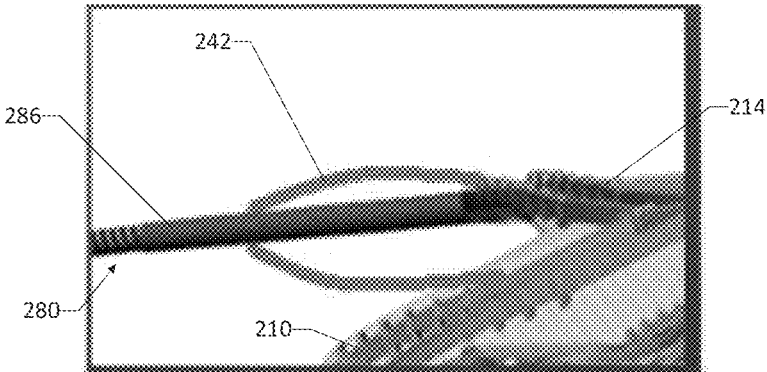

FIG. 2H

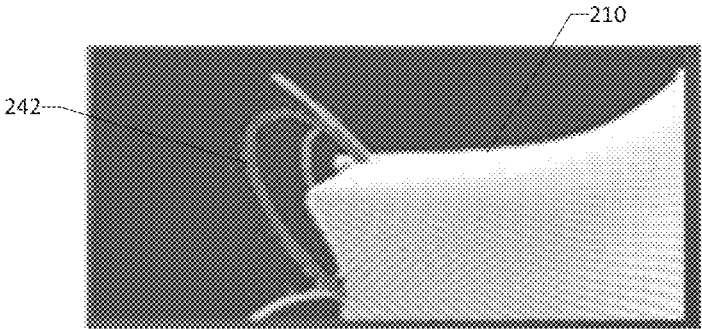

FIG. 2I

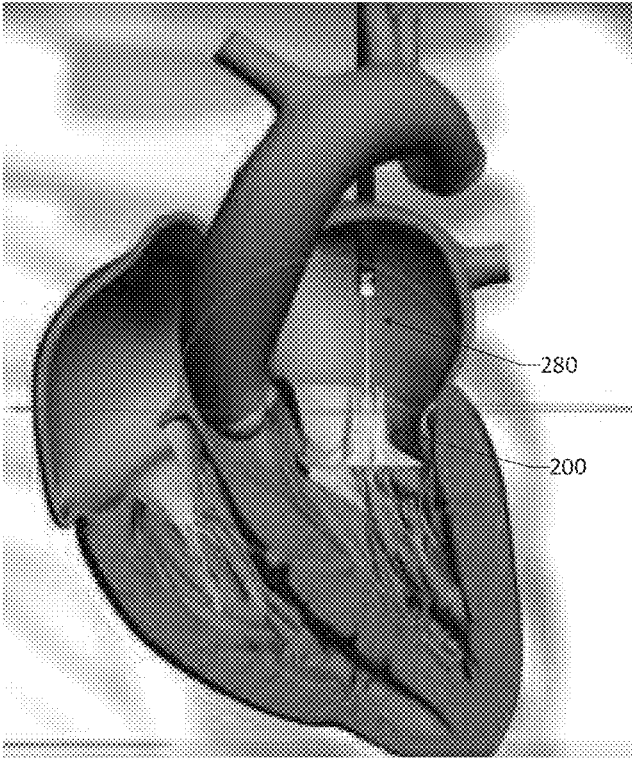

FIG. 2J

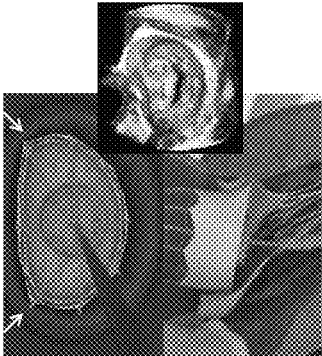

FIG. 3C

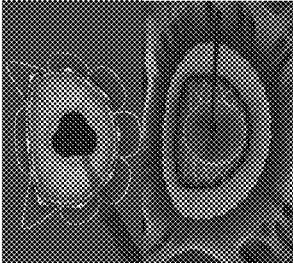

FIG. 3F



FIG. 3B

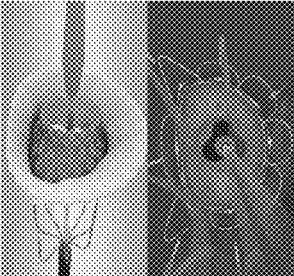

FIG. 3E

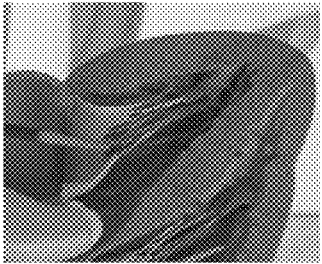

FIG. 3A

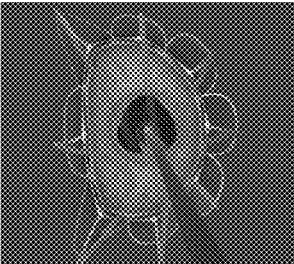

FIG. 3D

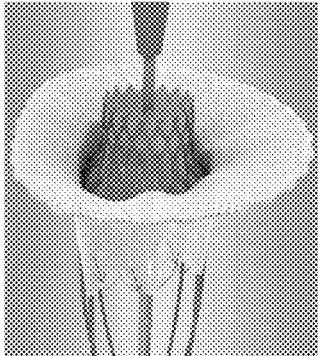

FIG. 3I

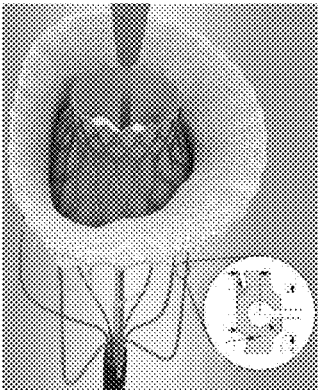

FIG. 3H

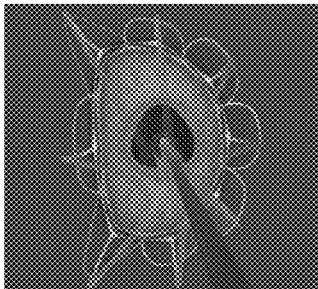

FIG. 3G

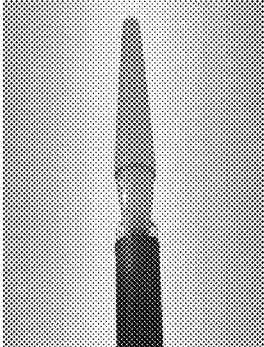

FIG. 3L

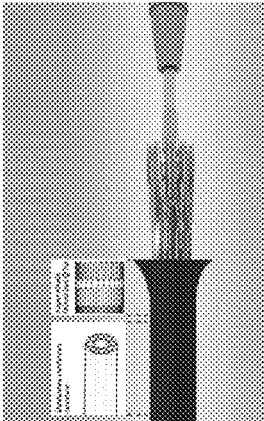

FIG. 3K

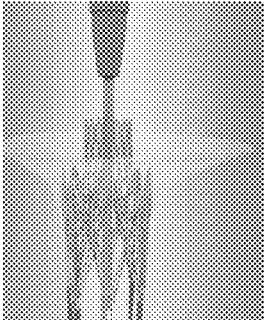

FIG. 3J

SYSTEMS AND METHODS FOR ANCHORING AND SEALING A PROSTHETIC HEART VALVE

CROSS-REFERENCE TO RELATED APPLICATIONS

This application is a continuation of U.S. application Ser. No. 15/191,054, filed Jun. 23, 2016, which claims the benefit of U.S. Provisional Application No. 62/183,562, filed Jun. 23, 2015. Each related application is incorporated by reference herein.

FIELD OF THE DISCLOSURE

The present disclosure relates generally to prosthetic heart valves and methods for replacing diseased or defective native heart valves, and more particularly to an expandable prosthetic heart valve including features for anchoring and sealing the prosthetic heart valve onto a native human heart and related methods for implanting the prosthetic heart valve to replace a diseased or defective native heart valve.

BACKGROUND OF THE DISCLOSURE

Various types of prosthetic heart valves are commonly used in valve replacement surgery to replace a diseased or defective native heart valve, such as an aortic valve, a mitral valve, a pulmonary valve, or a tricuspid valve, of a native human heart. A prosthetic heart valve generally may include a frame or other support structure configured for positioning at an implantation site at or near the native heart valve and anchoring onto the native heart, and an occluder member, such as a multi-leaflet valve, attached to the frame and configured for controlling blood flow through the prosthetic heart valve. Upon implantation of the prosthetic heart valve, the frame may maintain the relative position of the prosthetic heart valve within the native heart, and the occluder member may control blood flow in a manner similar to the native heart valve, thereby restoring desired function of the heart.

According to traditional procedures, heart valve replacement may be performed via open heart surgery, which may require cardiopulmonary bypass and may present a significant risk of certain complications. In recent years, less-invasive procedures for heart valve replacement have been developed, which may eliminate the need for cardiopulmonary bypass and may decrease the risk of complications as compared to open heart surgery. For example, certain prosthetic heart valves may be implanted via a transapical approach, a transatrial approach, a transfemoral approach, a transseptal approach, a subclavian approach, a direct aortic puncture approach, or other vascular access approaches. Each type of approach for implanting prosthetic heart valves may present certain benefits and drawbacks. For example, the transapical approach may provide a direct, “straight shot” approach for replacing certain native heart valves, may allow a physician to leverage past experience in performing transcatheter aortic valve replacement (TAVR) procedures, and may allow a physician to have high degree of control over the prosthetic heart valve and instruments used to implant the heart valve. However, the transapical approach may be challenging in certain patients due to poor tissue quality at the apex of the heart and/or a relatively large outer diameter of the prosthetic heart valve being implanted, may

result in left ventricle dysfunction, may present issues of sub-valvular entanglement, and may be more invasive than other potential approaches.

The transatrial approach may provide a direct antegrade approach for replacing certain native heart valves, may avoid sub-valvular anatomy, may eliminate the need to puncture the left ventricle, and may be less sensitive to the size of the outer diameter of the prosthetic heart valve being implanted. However, the transatrial approach may present challenges in steering and navigating the prosthetic heart valve through the anatomy to the desired implantation site, may present a steep learning curve for a physician having experience only with the transapical approach, and may be more invasive than other potential approaches. The transseptal approach may provide a direct antegrade approach for replacing certain native heart valves, may eliminate the need to puncture the left ventricle, and may allow a physician to leverage past experience in performing other procedures through a transseptal puncture. However, the transseptal approach may present challenges in steering and navigating the prosthetic heart valve through the anatomy to the desired implantation site, may require a physician to deliver the prosthetic heart valve over a relatively long distance as compared to other potential approaches, may present challenges in patients having an atrial and/or septal defect, in particular when the prosthetic heart valve has a relatively large outer diameter, and may require venous or arterial access in order to deliver the prosthetic heart valve to the desired implantation site.

Currently, less-invasive approaches are most commonly used in performing aortic valve replacement procedures, although it would be desirable to use less-invasive approaches in replacing mitral valves, pulmonary valves, and/or tricuspid valves in a similar manner. In view of the differences between the aortic valve and the other native heart valves, however, prosthetic heart valves and related instruments configured for aortic valve replacement generally would not be suitable for replacing the other native heart valves. Accordingly, there remains a need for a prosthetic heart valve that is suitable for replacement of the mitral valve, the pulmonary valve, and/or the tricuspid valve. It will be appreciated that a prosthetic heart valve configured for mitral, pulmonary, and/or tricuspid valve replacement may require certain differences in design and function, as compared to prosthetic heart valves configured for aortic valve replacement, in order to be implanted via a less-invasive approach and to function in a suitable manner. In particular, such a prosthetic heart valve should accommodate or conform to the shape and structure of the native heart valve and/or surrounding anatomy without compromising the integrity or function of the surrounding anatomy or the occluder member of the prosthetic heart valve. Such a prosthetic heart valve also should securely anchor onto the native heart tissue to prevent or inhibit migration of the prosthetic heart valve from the implantation site. Further, such a prosthetic heart valve should form a seal against the native heart tissue to prevent or inhibit paravalvular leakage.

SUMMARY OF THE DISCLOSURE

Various embodiments described herein provide prosthetic heart valves and related methods for implanting a prosthetic heart valve to replace a diseased or defective native heart valve. According to one aspect, a prosthetic heart valve for replacing a diseased or defective native heart valve is provided. In one embodiment, the prosthetic heart valve may include an outer frame, an inner frame positioned at least

partially within the outer frame, and an occluder member positioned at least partially within the inner frame. The prosthetic heart valve also may include an atrial flange extending from an atrial end of the outer frame, and a ventricular flange extending from a ventricular end of the outer frame, wherein at least a portion of the atrial flange extends radially outward beyond the ventricular flange.

In another embodiment, the prosthetic heart valve may include an outer frame having a D-shaped cross-sectional shape in a plane orthogonal to a longitudinal axis of the prosthetic heart valve, and an inner frame positioned at least partially within the outer frame and having a circular cross-sectional shape in the plane orthogonal to the longitudinal axis of the prosthetic heart valve. The prosthetic heart valve also may include an occluder member positioned at least partially within the inner frame, an atrial flange extending from an atrial end of the outer frame, and a ventricular flange extending from a ventricular end of the outer frame.

In still another embodiment, the prosthetic heart valve may include an expandable outer frame having a D-shaped cross-sectional shape in a plane orthogonal to a longitudinal axis of the prosthetic heart valve, and an expandable inner frame positioned at least partially within the outer frame and having a circular cross-sectional shape in the plane orthogonal to the longitudinal axis of the prosthetic heart valve. The prosthetic heart valve also may include an occluder member positioned at least partially within the inner frame, an atrial flange extending from an atrial end of the outer frame, and a ventricular flange extending from a ventricular end of the outer frame, wherein at least a portion of the atrial flange extends radially outward beyond the ventricular flange.

These and other aspects and embodiments of the present disclosure will be apparent or will become apparent to one of ordinary skill in the art upon review of the following detailed description when taken in conjunction with the several drawings and the appended claims.

BRIEF DESCRIPTION OF THE DRAWINGS

In describing the various embodiments of the present disclosure, reference is made to the accompanying drawings, which are not necessarily drawn to scale, and wherein:

FIG. 1A is a side view of a prosthetic heart valve and a portion of a delivery device in accordance with one or more embodiments of the present disclosure, showing the prosthetic heart valve in an expanded state.

FIG. 1B is a side view of an outer frame, an inner frame, an atrial flange/skirt, and a ventricular flange/skirt of the prosthetic heart valve and a portion of the delivery device of FIG. 1A, showing the prosthetic heart valve in the expanded state.

FIG. 1C is a top perspective view of the prosthetic heart valve and a portion of the delivery device of FIG. 1A, showing the prosthetic heart valve in the expanded state.

FIG. 1D is a top perspective view of the outer frame, the inner frame, the atrial flange/skirt, and the ventricular flange/skirt of the prosthetic heart valve and a portion of the delivery device of FIG. 1A, showing the prosthetic heart valve in the expanded state.

FIG. 1E is a bottom perspective view of the prosthetic heart valve and a portion of the delivery device of FIG. 1A, showing the prosthetic heart valve in the expanded state.

FIG. 1F is a bottom perspective view of the outer frame, the inner frame, the atrial flange/skirt, and the ventricular flange/skirt of the prosthetic heart valve and a portion of the delivery device of FIG. 1A, showing the prosthetic heart valve in the expanded state.

FIG. 2A is a side view of a prosthetic heart valve in accordance with one or more embodiments of the present disclosure, showing the prosthetic heart valve in an expanded state.

FIG. 2B is a top view of the prosthetic heart valve of FIG. 2A, showing the prosthetic heart valve in the expanded state.

FIG. 2C is a bottom view of the prosthetic heart valve of FIG. 2A, showing the prosthetic heart valve in the expanded state.

FIG. 2D is a side view of an outer frame, an atrial flange/skirt, and a ventricular flange/skirt of the prosthetic heart valve of FIG. 2A, showing the outer frame, the atrial flange/skirt, and the ventricular flange/skirt in the expanded state.

FIG. 2E is a perspective view of a portion of the prosthetic heart valve of FIG. 2A and a portion of a delivery device attached to the prosthetic heart valve, showing the prosthetic heart valve in the expanded state and an anchor of the prosthetic heart valve in a deployed state.

FIG. 2F is a detailed side view of a portion of the prosthetic heart valve of FIG. 2A, showing the anchor of the prosthetic heart valve in the deployed state.

FIG. 2G is a bottom perspective view of the outer frame of the prosthetic heart valve of FIG. 2A and a portion of the delivery device, showing the outer frame in the expanded state.

FIG. 2H is a detailed side view of a portion of the prosthetic heart valve of FIG. 2A and a portion of the delivery device, showing a petal of the atrial flange/skirt of the prosthetic heart valve in a collapsed state.

FIG. 2I is a detailed side view of a portion of the prosthetic heart valve of FIG. 2A, showing petals of the atrial flange/skirt in an expanded state.

FIG. 2J is a partial cross-sectional side view of the prosthetic heart valve of FIG. 2A positioned within a native mitral valve of a native human heart, showing the outer frame and the atrial flange/skirt of the prosthetic heart valve in a collapsed state and the ventricular flange/skirt in an expanded state.

FIG. 3A is a side view of a sheathed prosthetic heart valve, beginning a series in FIGS. 3A-3F showing a computer-assisted mitral valve replacement of the invention.

FIG. 3B is a side view of the prosthetic heart valve of FIG. 3A showing unsheathing of the ventricular skirt.

FIG. 3C is a composite top view, a side view and a computer generated positioning top view of the prosthetic heart valve of FIG. 3A showing controlled expansion of the frame, allowing repositioning or re-sheathing by contracting the frame.

FIG. 3D is a top view of the prosthetic heart valve of FIG. 3A showing the atrial petals open for positioning and hemodynamic function verification.

FIG. 3E is a composite of a top perspective view and a top view of the prosthetic heart valve of FIG. 3A showing release of the control wires in the final position.

FIG. 3F is a composite top view and a bottom view of the prosthetic heart valve of FIG. 3A showing removing the guide wire and final verification of the valve position and function.

FIG. 3G is a top view of a prosthetic heart valve, beginning a series in FIGS. 3G-3L, showing how a single articulating operation minimizes complexity in re-sheathing atrial petals after deployment.

FIG. 3H is a bottom perspective view of the prosthetic heart valve of FIG. 3G showing how control wires pass outside or within slots in atrial petals to enable inward deflection.

5

FIG. 3I is a bottom perspective view of the prosthetic heart valve of FIG. 3G showing coordinated contraction of stent and forward motion of sheath to allow for petals to be retracted into the frame.

FIG. 3J is a side view of the prosthetic heart valve of FIG. 3G showing contraction and re-sheathing.

FIG. 3K is a side view of the prosthetic heart valve of FIG. 3G showing that the structure from a multi-lumen tube allows the use of wires to pull petals inward without damaging the tip.

FIG. 3L is a side view of the prosthetic heart valve of FIG. 3G showing the tip recoiling into a straight configuration after passing over the implant.

DETAILED DESCRIPTION OF THE DISCLOSURE

Various embodiments of the present disclosure provide improved expandable prosthetic heart valves, delivery devices, and methods for replacing diseased or defective native heart valves. Such expandable prosthetic heart valves, delivery devices, and methods may address one or more of the above-described drawbacks of existing technology for heart valve replacement. As described below, the expandable prosthetic heart valves, delivery devices, and methods provided herein may be configured for mitral valve replacement, although the expandable prosthetic heart valves, delivery devices and methods alternatively may be configured for aortic, pulmonary, or tricuspid valve replacement.

Embodiments of the present disclosure are described herein below with reference to the accompanying drawings, in which some, but not all, embodiments are shown. Indeed, the prosthetic heart valves, delivery devices, and methods disclosed may be embodied in many different forms and should not be construed as limited to the embodiments set forth herein; rather, these embodiments are provided so that this disclosure is thorough and complete and fully conveys the scope of the prosthetic heart valves, delivery devices, and methods to those skilled in the art. Like reference numbers refer to like elements throughout. The singular forms “a,” “an,” and “the” can refer to plural instances unless the context clearly dictates otherwise or unless explicitly stated.

As described in detail below, the embodiments of the present disclosure provide improved prosthetic heart valves, delivery devices, and methods for replacing diseased or defective native heart valves, such as mitral valves, aortic valves, pulmonary valves, or tricuspid valves, of a native human heart. In particular, some embodiments of the prosthetic heart valve may be configured for mitral valve replacement and may be implanted via open heart surgery or less-invasive approaches, such as a transapical approach, a transatrial approach, a transfemoral approach, a transseptal approach, a subclavian approach, a direct aortic puncture approach, or other vascular access approaches. Such embodiments of the prosthetic heart valve may accommodate the shape and structure of the native mitral valve and the surrounding anatomy without compromising the integrity or function of the surrounding anatomy. Such embodiments of the prosthetic heart valve also may securely anchor onto the native heart tissue to prevent or inhibit migration of the prosthetic heart valve from the implantation site. Further, such embodiments of the prosthetic heart valve may form a seal against the native heart tissue to prevent or inhibit paravalvular leakage.

Although the following description focuses primarily on use of the prosthetic heart valve for mitral valve replace-

6

ment, it will be understood that some embodiments of the prosthetic heart valve may be configured for use in aortic, pulmonary, or tricuspid valve replacement. As will be appreciated by one of ordinary skill in the art, development of a prosthetic heart valve for replacement of the native mitral valve may present numerous technical and clinical challenges which must be taken in to account in order to provide a suitable prosthetic heart valve for mitral, aortic, pulmonary, or tricuspid valve replacement. For example, technical challenges and considerations include, but are not limited to, implanting the prosthetic heart valve at a narrow landing site on the native heart with limited imaging of the native heart anatomy and the prosthetic heart valve during implantation, navigating and accommodating the three-dimensional, dynamic native heart anatomy and complex sub-valvular features, accommodating the pressure gradient at the desired implantation site and the annular loads applied to the prosthetic heart valve by the native heart anatomy, providing adequate sealing against the native heart anatomy to prevent or inhibit paravalvular leakage, gaining access to the desired implantation site and guiding a relatively large prosthetic heart valve through the vasculature to the implantation site, avoiding undesirable thrombosis that may inhibit desired function of the prosthetic heart valve and/or surrounding features of the native heart, avoiding left ventricular outflow tract obstruction (LVOTO), and avoiding systolic anterior motion (SAM) of the mitral valve chordae tendinae. Clinical challenges and considerations include, but are not limited to, accommodating the particular complications of the sick population in need of valve replacement, identifying and addressing multiple and very different etiologies, such as ischemic, dilated cardiomyopathy, degenerative, and rheumatic etiologies, addressing an increased international normalized ratio (INR) because of thrombus potential including gastro-intestinal and other bleeds, and addressing atrial fibrillation.

According to one aspect, a prosthetic heart valve for replacing a diseased or defective native heart valve is provided. In one embodiment, the prosthetic heart valve may include an outer frame, an inner frame positioned at least partially within the outer frame, and an occluder member positioned at least partially within the inner frame. The prosthetic heart valve also may include an atrial flange extending from an atrial end of the outer frame, and a ventricular flange extending from a ventricular end of the outer frame, wherein at least a portion of the atrial flange extends radially outward beyond the ventricular flange.

In another embodiment, the prosthetic heart valve may include an outer frame having a D-shaped cross-sectional shape in a plane orthogonal to a longitudinal axis of the prosthetic heart valve, and an inner frame positioned at least partially within the outer frame and having a circular cross-sectional shape in the plane orthogonal to the longitudinal axis of the prosthetic heart valve. The prosthetic heart valve also may include an occluder member positioned at least partially within the inner frame, an atrial flange extending from an atrial end of the outer frame, and a ventricular flange extending from a ventricular end of the outer frame.

In still another embodiment, the prosthetic heart valve may include an expandable outer frame having a D-shaped cross-sectional shape in a plane orthogonal to a longitudinal axis of the prosthetic heart valve, and an expandable inner frame positioned at least partially within the outer frame and having a circular cross-sectional shape in the plane orthogonal to the longitudinal axis of the prosthetic heart valve. The prosthetic heart valve also may include an occluder member positioned at least partially within the inner frame, an atrial

flange extending from an atrial end of the outer frame, and a ventricular flange extending from a ventricular end of the outer frame, wherein at least a portion of the atrial flange extends radially outward beyond the ventricular flange.

Various aspects of the prosthetic heart valves, delivery devices, and methods described herein build upon those described in the following patent applications, which are incorporated by reference herein, in their entirety, for all purposes: U.S. application Ser. No. 11/888,009, filed Jul. 31, 2007; U.S. application Ser. No. 12/822,291, filed Jun. 24, 2010; U.S. application Ser. No. 13/339,236, filed Dec. 28, 2011; U.S. application Ser. No. 13/656,717, filed Oct. 21, 2012; U.S. application Ser. No. 13/772,203, filed Feb. 20, 2013; U.S. application Ser. No. 14/208,997, filed Mar. 13, 2014; U.S. application Ser. No. 14/278,594, filed May 15, 2014; PCT Application No. PCT/US2007/017061, filed Jul. 31, 2007; PCT Application No. PCT/US2011/067695, filed Dec. 29, 2011; PCT Application No. PCT/US2012/061292, filed Oct. 22, 2012; PCT Application No. PCT/US2013/027072, filed Feb. 21, 2013; and PCT Application No. PCT/US2014/038305, filed May 16, 2014. As will be appreciated by one of ordinary skill in the art, various features of the prosthetic heart valves, delivery devices, and methods described herein may be incorporated into the prosthetic heart valves, delivery devices, and methods described in the foregoing applications, and various features of the prosthetic heart valves, delivery devices, and methods described in the foregoing applications may be incorporated into the prosthetic heart valves, delivery devices, and methods described herein.

Referring now to the drawings, FIGS. 1A-1F illustrate an expandable prosthetic heart valve **100** (which also may be referred to as a “heart valve” or a “heart valve device”) according to one or more embodiments of the disclosure. In some embodiments, the prosthetic heart valve **100** may be configured for implantation at a diseased or defective native mitral valve of a human heart to replace the function of the native mitral valve. In other embodiments, the prosthetic heart valve **100** may be configured for implantation at a diseased or defective native aortic valve, pulmonary valve, or tricuspid valve of a human heart to replace the function of the native valve. As described below, the prosthetic heart valve **100** may accommodate the shape and structure of the native mitral valve and the surrounding anatomy without compromising the integrity or function of the surrounding anatomy, may securely anchor onto the native heart tissue to prevent or inhibit migration of the prosthetic heart valve **100** from the implantation site, and may form a seal against the native heart tissue to prevent or inhibit paravalvular leakage. Ultimately, the prosthetic heart valve **100** may restore desired function of the native heart by controlling blood flow in a manner similar to the native mitral valve being replaced.

The prosthetic heart valve **100** may be formed as a generally tubular structure having an elongated shape extending along a longitudinal axis of the heart valve **100**. The prosthetic heart valve **100** may be implanted within the native mitral valve such that the longitudinal axis of the prosthetic heart valve **100** is generally aligned with the longitudinal axis of the native mitral valve. When positioned at the desired implantation site, an end portion of the heart valve **100** may be positioned within the left atrium of the heart, another end portion of the heart valve **100** may be positioned within the left ventricle of the heart, and an intermediate portion of the heart valve **100** may be positioned within the annulus of the native mitral valve. In this manner, the prosthetic heart valve **100** may have an atrial end **102** (which also may be referred to as a “proximal end”

or a “first end”) and an ventricular end **104** (which also may be referred to as a “distal end” or a “second end”) positioned opposite the atrial end **102** along the longitudinal axis of the heart valve **100**. As described below, the prosthetic heart valve **100** may be expandable, such that the heart valve **100** may be moved between a collapsed state for delivery of the heart valve **100** to the desired implantation site and an expanded state for anchoring the heart valve **100** to the heart at the implantation site. In particular, the prosthetic heart valve **100** maybe configured for controlled expansion into one of a number of expanded states, such that the heart valve **100** may be expanded to an expanded state that corresponds to the size and shape of the anatomy of a particular patient. The prosthetic heart valve **100** also may be configured for controlled contraction from an expanded state toward or to the collapsed state, such that the heart valve **100** may be at least partially collapsed in order to reposition the heart valve **100** with respect to the heart anatomy, if necessary. In this manner, the prosthetic heart valve **100** may provide significant advantages over existing heart valves that are either self-expanding or are expanded by a balloon or other mechanism and do not provide a means for easily contracting or repositioning the heart valve.

The prosthetic heart valve **100** may include an outer frame **110** (which also may be referred to as a “radially outer frame”) and an inner frame **120** (which also may be referred to as a “radially inner frame”) positioned at least partially within the outer frame **110**. The outer frame **110** may be a generally tubular structure having an elongated shape extending along the longitudinal axis of the heart valve **100**. The outer frame **110** may be formed as a lattice or stent-like structure that radially expands and collapses as the prosthetic heart valve **100** is moved between the collapsed state and the expanded state. As shown, the lattice of the outer frame **110** may include a number of interconnected wire members **112** configured to deflect and/or articulate as the prosthetic heart valve **100** is moved between the collapsed state and the expanded state. The lattice of the outer frame **110** may be formed of a metal wire, although other materials and configurations of the lattice may be used. In some embodiments, the outer frame **110** may be formed of a shape memory alloy, such as nitinol, or a shape memory polymer, although other suitable metals, alloys, and polymers may be used. The lattice of the outer frame **110** may be configured such that controlled changes in the axial dimensions of the wire members **112** results in controlled changes to the orthogonal dimensions or diameter of the outer frame **110**. Changes to the dimensions of the lattice of the outer frame **110** may be prescribed by mechanical interaction between the wire members **112** and other mechanical elements, such as screws or rods, which may define different positions for specific points in the lattice and, in doing so, may define an axial length of the lattice and thus its resulting diameter. For example, the outer frame **110** may include a number of actuator members **114** configured to facilitate movement of the prosthetic heart valve **100** between the collapsed state and the expanded state. In some embodiments, as shown, the actuator members **114** may include a threaded rod received within a threaded tube. The actuator members **114** may be attached to a number of the wire members **112**, thereby forming a screw-jack mechanism to facilitate movement of the prosthetic heart valve **100** between the collapsed state and the expanded state. In other embodiments, the actuator members **114** may have other configurations for separately articulating the wire members **112** and selectively moving all or a portion of the prosthetic heart valve **100** between the collapsed state and the expanded state. In some embodi-

ments, the actuator elements are rods that have multiple points that generate mechanical interference with a selective locking element at different states of expansion or contraction. The outer frame **110** may have a longitudinal axis which may be coaxial with or spaced apart from the longitudinal axis of the prosthetic heart valve **100**. The outer frame **110** may have an atrial end **116** (which also may be referred to as a “proximal end” or a “first end”), and a ventricular end **118** (which also may be referred to as a “distal end” or a “second end”) positioned opposite the atrial end **116** along the longitudinal axis of the outer frame **110**.

The inner frame **120** may be a generally tubular structure having an elongated shape extending along the longitudinal axis of the heart valve **100**. The inner frame **120** also may be formed as a lattice or stent-like structure that radially expands and collapses as the prosthetic heart valve **100** is moved between the collapsed state and the expanded state. As shown, the lattice of the inner frame **120** may include a number of interconnected wire members **122** configured to deflect and/or articulate as the prosthetic heart valve **100** is moved between the collapsed state and the expanded state. The lattice of the inner frame **120** may be formed of a deformable metal wire, although other materials and configurations of the lattice may be used. In some embodiments, the inner frame **120** may be formed of a shape memory alloy, such as nitinol, or a shape memory polymer, although other suitable metals, alloys, and polymers may be used. The inner frame **120** may have a longitudinal axis which may be coaxial with or spaced apart from the longitudinal axis of the prosthetic heart valve **100** and which may be coaxial with or spaced apart from the longitudinal axis of the outer frame **110**. The inner frame **120** may have an atrial end **126** (which also may be referred to as a “proximal end” or a “first end”), and a ventricular end **128** (which also may be referred to as a “distal end” or a “second end”) positioned opposite the atrial end **126** along the longitudinal axis of the inner frame **120**. As shown, the atrial end **126** of the inner frame **120** may be positioned within the lumen of the outer frame **110**, and the ventricular end **128** of the inner frame **120** may be positioned outside of the lumen of the outer frame **110**. In some embodiments, as shown, the ventricular end **128** of the inner frame **120** may be positioned at the ventricular end **104** of the prosthetic heart valve **100**.

The outer frame **110** and the inner frame **120** may have a variety of cross-sectional shapes in a plane orthogonal to the longitudinal axes thereof. In various embodiments, the outer frame **110** may have a circular shape, an elliptical shape, a “D”-shape, a square shape, a rectangular shape, a polygonal shape, a curved shape, or a shape having one or more curved sections and one or more straight sections in the plane orthogonal to the longitudinal axis of the outer frame **110**. In some embodiments, the cross-sectional shape of the outer frame **110** may be constant along the longitudinal direction. In other embodiments, the cross-sectional shape of the outer frame **110** may vary along the longitudinal direction. In some embodiments, the size of the cross-sectional shape of the outer frame **110** may be constant along the longitudinal direction. In other embodiments, the size of the cross-sectional shape of the outer frame **110** may vary along the longitudinal direction. In various embodiments, the inner frame **120** may have a circular shape, an elliptical shape, a “D”-shape, a square shape, a rectangular shape, a polygonal shape, a curved shape, or a shape having one or more curved sections and one or more straight sections in the plane orthogonal to the longitudinal axis of the inner frame **120**. In some embodiments, the cross-sectional shape of the inner

frame **120** may be constant along the longitudinal direction. In other embodiments, the cross-sectional shape of the inner frame **120** may vary along the longitudinal direction. In some embodiments, the size of the cross-sectional shape of the inner frame **120** may be constant along the longitudinal direction. In other embodiments, the size of the cross-sectional shape of the inner frame **120** may vary along the longitudinal direction. In some embodiments, the outer frame **110** may have a “D”-shape and the inner frame **120** may have a circular shape. In this manner, the outer frame **110** may be shaped to accommodate the generally “D”-shape of the native mitral valve, while the inner frame **120** may be shaped to accommodate an occluder member, such as a multi-leaflet valve, having a generally circular shape. Notably, use of the “D”-shaped outer frame **110** may reduce the possibility of left ventricular outflow tract obstruction. In other embodiments, the outer frame **110** may have a circular shape and the inner frame **120** may have a circular shape. In still other embodiments, the outer frame **110** and the inner frame **120** may have other shapes, which may be the same as or different from one another. In some embodiments, the outer frame **110** and the inner frame **120** may have the same longitudinal heights, although different longitudinal heights of the outer frame **110** and the inner frame **120** may be used in other embodiments.

As shown, the outer frame **110** and the inner frame **120** may be connected to one another by a trampoline **130** (which also may be referred to as an “intermediate frame” or an “intermediate support”) that extends radially between the outer frame **110** and the inner frame **120**. In this manner, the trampoline **130** may maintain a relative position of the inner frame **120** with respect to the outer frame **110** and may guide the inner frame **120** during expansion and contraction of the prosthetic heart valve **100**. In particular, the trampoline **130** may transfer forces from the outer frame **110** to the inner frame **120** as the outer frame **110** is expanded or collapsed, thereby causing the inner frame **120** to expand or collapse in a similar manner. As shown, the trampoline **130** may be formed as a lattice including a number of interconnected wire members **132** configured to deflect and/or articulate as the prosthetic heart valve **100** is moved between the collapsed state and the expanded state. The trampoline **130** may provide a contoured transition between the outer frame **110** and the inner frame **120**, particularly when the outer frame **110** and the inner frame **120** have different cross-sectional shapes. In some embodiments, the trampoline **130** may be attached to the outer frame **110** and the inner frame **120** by mechanical fasteners, welding, soldering, bonding, chemical bonding or attachment, or other suitable means of attachment. In other embodiments, the outer frame **110**, the inner frame **120**, and the trampoline **130** may be formed from a single piece of material, which may be bent to form the respective shapes of the outer frame **110**, the inner frame **120**, and the trampoline **130**.

As shown, the prosthetic heart valve **100** also may include a pair of flanges attached to the outer frame **110**. In particular, the prosthetic heart valve **100** may include an atrial flange **140** (which also may be referred to as an “atrial skirt,” a “proximal flange,” a “proximal skirt,” or an “extended sealing surface”) attached to the atrial end **116** of the outer frame **110** and extending axially and/or radially outward therefrom. In some embodiments, the atrial flange **140** may be spaced apart from and positioned along the outer surface of the outer frame **110** distally from the atrial end **116** of the outer frame **110**. During implantation of the prosthetic heart valve **100**, the atrial flange **140** may be positioned within the left atrium of the heart and in apposition against a tissue

surface therein above the mitral valve annulus. The atrial flange **140** may be flexible such that the atrial flange **140** may be collapsed and expanded along with the outer frame **110** to facilitate positioning and anchoring of the outer frame **110** at the implantation site. As shown, the atrial flange **140** may include a number of petals **142** positioned in a circumferential array along the circumference of the outer frame **110**. The petals **142** may be formed of a metal or polymer wire, although other materials and configurations of the petals **142** may be used. In some embodiments, the petals **142** may be formed of wire mesh or stent lattice.

The prosthetic heart valve **100** also may include a ventricular flange **150** (which also may be referred to as a “ventricular skirt,” a “distal flange,” a “distal skirt,” or an “extended sealing surface”) attached to the ventricular end **118** of the outer frame **110** and extending axially and radially outward therefrom. In some embodiments, the ventricular flange **150** may be spaced apart from and positioned along the outer surface of the outer frame **110** proximally from the ventricular end **118** of the outer frame **110**. During implantation of the prosthetic heart valve **100**, the ventricular flange **150** may be positioned within the left ventricle of the heart and in apposition against a tissue surface therein below the mitral valve annulus. The ventricular flange **150** may be flexible such that the ventricular flange **150** may be collapsed and expanded along with the outer frame **110** to facilitate positioning and anchoring of the outer frame **110** at the implantation site. As shown, the ventricular flange **150** may include a number of petals **152** positioned in a circumferential array along the circumference of the outer frame **110**. The petals **152** may be formed of a metal or polymer wire, although other materials and configurations of the petals **152** may be used. In some embodiments, the petals **152** may be formed of wire mesh or stent lattice.

Notably, the atrial flange **140** and the ventricular flange **150** may facilitate mechanical interference based anchoring of the prosthetic heart valve **100** onto the heart as well as pressure-driven sealing between the heart valve **100** and the mating heart tissue. Such anchoring and sealing benefits may be particularly advantageous in mitral valve replacement because the presence of the left ventricular outflow tract, the more compliant tissue, the shorter annuli, and the increased area of dilated annuli do not allow for reliance only on radial force for sealing and anchoring, as in aortic valve replacement. In some embodiments, the ventricular flange **150** may be larger than the atrial flange **140**, such that the ventricular flange **150** has a larger cross-sectional area than the atrial flange **140** in the plane orthogonal to the longitudinal axis of the. In some embodiments, at least a portion of the ventricular flange **150** may extend radially outward beyond the atrial flange **140**. In other embodiments, the ventricular flange **150** may extend radially outward beyond the atrial flange **140** along the entire circumference of the flanges **140**, **150**. In some embodiments, all of the petals **142** of the atrial flange **140** may have the same size, with the same axial length and the same radial length. In other embodiments, the petals **142** of the atrial flange **140** may vary in their axial length and/or their radial length along the circumference of the atrial flange **140**. In some embodiments, one or more of the petals **142** configured to be positioned at or near the trigones of the mitral valve may be stiffer and/or longer than a remainder of the petals **142**. In this manner, such embodiments may provide enhanced anchoring about the trigones of the mitral valve. In some embodiments, all of the petals **152** of the ventricular flange **150** may have the same size, with the same axial length and the same radial length. In other embodiments, the petals **152**

of the ventricular flange **150** may vary in their axial length and/or their radial length along the circumference of the ventricular flange **150**. In some embodiments, one or more of the petals **152** configured to be positioned at or near the trigones of the mitral valve may be stiffer and/or longer than a remainder of the petals **152**. In this manner, such embodiments may provide enhanced anchoring about the trigones of the mitral valve.

As shown, the prosthetic heart valve **100** may include a biocompatible covering **160** (which also may be referred to as a “membrane”) positioned over portions of the outer frame **110**, the inner frame **120**, the trampoline **130**, the atrial flange **140**, and/or the ventricular flange **150**. The outer frame **110**, the inner frame **120**, the trampoline **130**, the atrial flange **140**, and/or the ventricular flange **150** each may be partially or entirely covered by the covering **160**, according to various embodiments. The covering **160** may be formed as a single component positioned over the respective portions of the heart valve **100** or as multiple components positioned over the respective portions of the heart valve **100**. In some embodiments, the covering **160** extends over the outer surfaces and/or the inner surfaces of the outer frame **110**, the inner frame **120**, the trampoline **130**, the atrial flange **140**, and/or the ventricular flange **150**. In some embodiments, the covering **160** is formed of a biocompatible cloth or textile material, although other suitable materials may be used for the covering **160**. When the prosthetic heart valve **100** is implanted, the covering **160** may promote hemostasis at the implantation site, preventing or inhibiting blood flow around the heart valve **100**. The covering **160** also may promote tissue ingrowth or overgrowth to facilitate anchoring of the prosthetic heart valve **100** to the heart tissue.

The prosthetic heart valve **100** further may include an occluder member **170** (which also may be referred to simply as an “occluder”) attached to the inner frame **120** and positioned at least partially within the lumen thereof. The occluder member **170** may be configured to control blood flow through the prosthetic heart valve **100** in a manner similar to the native heart valve being replaced. In some embodiments, as shown, the occluder member **170** may be a multi-leaflet valve including a number of leaflets **172** arranged to form a one-way valve to control blood flow therebetween. The leaflets **172** may be formed of a metal, a polymer, a ceramic, a composite material, or a bioprosthetic material. For example, the leaflets **172** may be bioprosthetic leaflets of treated animal tissue, such as porcine, bovine, or equine tissue. In other embodiments, the occluder member **170** may include one or more spheres, one or more discs, one or more rotating plates, or other types of members configured to control blood flow. Any such embodiments may be configured as a one-directional occluder member, allowing blood flow therethrough in one direction and preventing blood flow in an opposite direction.

In some embodiments, the prosthetic heart valve **100** also may include one or more anchors attached to the outer frame **110** and extending radially outward therefrom. During implantation of the prosthetic heart valve **100**, the anchors may be configured to pierce or create a mechanical interference with the surrounding heart tissue, such as the native mitral valve annulus. In this manner, the anchors may further secure the position of the prosthetic heart valve **100** at the implantation site. In some embodiments, the anchors may be fixed relative to the outer frame **110** and may engage the surrounding heart tissue as the prosthetic heart valve **100** is expanded within the native mitral valve. In other embodiments, the anchors may be deployed from a retracted state

for positioning of the prosthetic heart valve **100** to a deployed state for engaging the surrounding heart tissue. In some embodiments, the anchors may be formed as prongs or hooks, although other configurations of the anchors may be used.

The prosthetic heart valve **100** may be delivered to the desired implantation site and anchored to the native heart via a delivery device **180**. As shown, the delivery device **180** may include a shaft **182** with a guide tip **184** attached to a distal end of the shaft **182**. During use of the delivery device **180**, the guide tip **184** and a distal portion of the shaft **182** may extend through the prosthetic heart valve **100**, as shown, to guide the prosthetic heart valve **100** through the vasculature to the implantation site. The delivery device **180** also may include a sheath positioned over the shaft **182** and configured to retain the prosthetic heart valve **100** in the collapsed state therein until the distal end portion of the delivery device **180** reaches the implantation site. The sheath then may be retracted to expose the prosthetic heart valve **100**. The delivery device **180** also may include a number of control wires **186** configured to attach to the actuator members **114** of the outer frame **110**. In some embodiments, the control wires **186** may be threaded and configured to threadably attach to the actuator members **114**, although other means of attachment may be used. After the prosthetic heart valve **100** is exposed and positioned within the native mitral valve, the control wires **186** may be manipulated to actuate the actuator members **114**, thereby causing the outer frame **110** to controllably expand from the collapsed state. As described above, expansion of the outer frame **110** also may cause the inner frame **120** to expand. The prosthetic heart valve **100** may be expanded in this manner within the native mitral valve until the outer surface of the outer frame **110** sufficiently engages the native mitral valve annulus to maintain a relative position of the prosthetic heart valve **100** with respect to the native mitral valve. Upon such expansion, the anchors, if present, may engage the mitral valve annulus or other heart tissue. Meanwhile, the ventricular flange **150** may expand within the left ventricle of the heart and engage the tissue surface below the mitral valve annulus. Once the desired positioning of the prosthetic heart valve **100** within the native mitral valve is obtained, the control wires **186** may be disengaged from the actuator members **114**. Upon disengaging the control wires **186**, the atrial flange **140** may expand within the left atrium and engage the tissue surface above the mitral valve annulus. Ultimately, the engagement between the outer frame **110** and the mitral valve annulus, the engagement between the ventricular flange **150** and the mating tissue surface, and the engagement between the atrial flange **140** and the mating tissue surface may securely anchor the prosthetic heart valve **100** within the native mitral valve. In embodiments that include the anchors, the engagement between the anchors and the mating tissue may further anchor the prosthetic heart valve **100**. Meanwhile, the engagement between the covering **160** and the mating tissue surfaces, the engagement between the ventricular flange **150** and the mating tissue surface, and the engagement between the atrial flange **140** and the mating tissue surface may provide one or more seals that prevent or inhibit blood flow around the prosthetic heart valve **100** and also may promote tissue ingrowth or overgrowth to further seal and anchor the prosthetic heart valve **100**. The prosthetic heart valve **100** described herein may be configured for anchoring onto a mitral valve annulus having a commissural diameter in the range of between 2 cm and 7 cm, which may cover a majority of patients in need of heart valve replacement.

FIGS. 2A-2J illustrate an expandable prosthetic heart valve **200** (which also may be referred to as a “heart valve” or a “heart valve device”) according to one or more embodiments of the disclosure. In some embodiments, the prosthetic heart valve **200** may be configured for implantation at a diseased or defective native mitral valve of a human heart to replace the function of the native mitral valve. In other embodiments, the prosthetic heart valve **200** may be configured for implantation at a diseased or defective native aortic valve, pulmonary valve, or tricuspid valve of a human heart to replace the function of the native valve. As described below, the prosthetic heart valve **200** may accommodate the shape and structure of the native mitral valve and the surrounding anatomy without compromising the integrity or function of the surrounding anatomy, may securely anchor onto the native heart tissue to prevent or inhibit migration of the prosthetic heart valve **200** from the implantation site, and may form a seal against the native heart tissue to prevent or inhibit paravalvular leakage. Ultimately, the prosthetic heart valve **200** may restore desired function of the native heart by controlling blood flow in a manner similar to the native mitral valve being replaced.

The prosthetic heart valve **200** may be formed as a generally tubular structure having an elongated shape extending along a longitudinal axis of the heart valve **200**. The prosthetic heart valve **200** may be implanted within the native mitral valve such that the longitudinal axis of the prosthetic heart valve **200** is generally aligned with the longitudinal axis of the native mitral valve. When positioned at the desired implantation site, an end portion of the heart valve **200** may be positioned within the left atrium of the heart, another end portion of the heart valve **200** may be positioned within the left ventricle of the heart, and an intermediate portion of the heart valve **200** may be positioned within the annulus of the native mitral valve. In this manner, the prosthetic heart valve **200** may have an atrial end **202** (which also may be referred to as a “proximal end” or a “first end”) and a ventricular end **204** (which also may be referred to as a “distal end” or a “second end”) positioned opposite the atrial end **202** along the longitudinal axis of the heart valve **200**. As described below, the prosthetic heart valve **200** may be expandable, such that the heart valve **200** may be moved between a collapsed state for delivery of the heart valve **200** to the desired implantation site and an expanded state for anchoring the heart valve **200** to the heart at the implantation site. In particular, the prosthetic heart valve **200** may be configured for controlled expansion into one of a number of expanded states, such that the heart valve **200** may be expanded to an expanded state that corresponds to the size and shape of the anatomy of a particular patient. The prosthetic heart valve **200** also may be configured for controlled contraction from an expanded state toward or to the collapsed state, such that the heart valve **200** may be at least partially collapsed in order to reposition the heart valve **200** with respect to the heart anatomy, if necessary. In this manner, the prosthetic heart valve **200** may provide significant advantages over existing heart valves that are either self-expanding or are expanded by a balloon or other mechanism and do not provide a means for easily contracting or repositioning the heart valve.

The prosthetic heart valve **200** may include an outer frame **210** (which also may be referred to as a “radially outer frame”) and an inner frame **220** (which also may be referred to as a “radially inner frame”) positioned at least partially within the outer frame **210**. The outer frame **210** may be a generally tubular structure having an elongated shape extending along the longitudinal axis of the heart valve **200**.

15

The outer frame **210** may be formed as a lattice or stent-like structure that radially expands and collapses as the prosthetic heart valve **200** is moved between the collapsed state and the expanded state. As shown, the lattice of the outer frame **210** may include a number of interconnected wire members **212** configured to deflect and/or articulate as the prosthetic heart valve **200** is moved between the collapsed state and the expanded state. The lattice of the outer frame **210** may be formed of a metal wire, although other materials and configurations of the lattice may be used. In some embodiments, the outer frame **210** may be formed of a shape memory alloy, such as nitinol, or a shape memory polymer, although other suitable metals, alloys, and polymers may be used. The lattice of the outer frame **210** may be configured such that controlled changes in the axial dimensions of the wire members **212** results in controlled changes to the orthogonal dimensions or diameter of the outer frame **210**. Changes to the dimensions of the lattice of the outer frame **210** may be prescribed by mechanical interaction between the wire members **212** and other mechanical elements, such as screws or rods, which may define different positions for specific points in the lattice and, in doing so, may define an axial length of the lattice and thus its resulting diameter. For example, the outer frame **210** may include a number of actuator members **214** configured to facilitate movement of the prosthetic heart valve **200** between the collapsed state and the expanded state. In some embodiments, as shown, the actuator members **214** may include a threaded rod received within a threaded tube. The actuator members **214** may be attached to a number of the wire members **212**, thereby forming a screw-jack mechanism to facilitate movement of the prosthetic heart valve **200** between the collapsed state and the expanded state. In other embodiments, the actuator members **214** may have other configurations for articulating the wire members **212** and moving the prosthetic heart valve **200** between the collapsed state and the expanded state. The outer frame **210** may have a longitudinal axis which may be coaxial with or spaced apart from the longitudinal axis of the prosthetic heart valve **200**. The outer frame **210** may have an atrial end **216** (which also may be referred to as a “proximal end” or a “first end”), and a ventricular end **218** (which also may be referred to as a “distal end” or a “second end”) positioned opposite the atrial end **216** along the longitudinal axis of the outer frame **210**.

The inner frame **220** may be a generally tubular structure having an elongated shape extending along the longitudinal axis of the heart valve **200**. The inner frame **220** also may be formed as a lattice or stent-like structure that radially expands and collapses as the prosthetic heart valve **200** is moved between the collapsed state and the expanded state. As shown, the lattice of the inner frame **220** may include a number of interconnected wire members **222** configured to deflect and/or articulate as the prosthetic heart valve **200** is moved between the collapsed state and the expanded state. The lattice of the inner frame **220** may be formed of a deformable metal wire, although other materials and configurations of the lattice may be used. In some embodiments, the inner frame **220** may be formed of a shape memory alloy, such as nitinol, or a shape memory polymer, although other suitable metals, alloys, and polymers may be used. The inner frame **220** may have a longitudinal axis which may be coaxial with or spaced apart from the longitudinal axis of the prosthetic heart valve **200** and which may be coaxial with or spaced apart from the longitudinal axis of the outer frame **210**. The inner frame **220** may have an atrial end **226** (which also may be referred to as a “proximal end” or a “first end”), and a ventricular end **228**

16

(which also may be referred to as a “distal end” or a “second end”) positioned opposite the atrial end **226** along the longitudinal axis of the inner frame **220**. As shown, the atrial end **226** of the inner frame **220** may be positioned within the lumen of the outer frame **210**, and the ventricular end **228** of the inner frame **220** may be positioned outside of the lumen of the outer frame **210**. In some embodiments, as shown, the ventricular end **228** of the inner frame **220** may be positioned at the ventricular end **204** of the prosthetic heart valve **200**.

The outer frame **210** and the inner frame **220** may have a variety of cross-sectional shapes in a plane orthogonal to the longitudinal axes thereof. In various embodiments, the outer frame **210** may have a circular shape, an elliptical shape, a “D”-shape, a square shape, a rectangular shape, a polygonal shape, a curved shape, or a shape having one or more curved sections and one or more straight sections in the plane orthogonal to the longitudinal axis of the outer frame **210**. In some embodiments, the cross-sectional shape of the outer frame **210** may be constant along the longitudinal direction. In other embodiments, the cross-sectional shape of the outer frame **210** may vary along the longitudinal direction. In some embodiments, the size of the cross-sectional shape of the outer frame **210** may be constant along the longitudinal direction. In other embodiments, the size of the cross-sectional shape of the outer frame **210** may vary along the longitudinal direction. In various embodiments, the inner frame **220** may have a circular shape, an elliptical shape, a “D”-shape, a square shape, a rectangular shape, a polygonal shape, a curved shape, or a shape having one or more curved sections and one or more straight sections in the plane orthogonal to the longitudinal axis of the inner frame **220**. In some embodiments, the cross-sectional shape of the inner frame **220** may be constant along the longitudinal direction. In other embodiments, the cross-sectional shape of the inner frame **220** may vary along the longitudinal direction. In some embodiments, the size of the cross-sectional shape of the inner frame **220** may be constant along the longitudinal direction. In other embodiments, the size of the cross-sectional shape of the inner frame **220** may vary along the longitudinal direction. In some embodiments, the outer frame **210** may have a “D”-shape and the inner frame **220** may have a circular shape. In this manner, the outer frame **210** may be shaped to accommodate the generally “D”-shape of the native mitral valve, while the inner frame **220** may be shaped to accommodate an occluder member, such as a multi-leaflet valve, having a generally circular shape. Notably, use of the “D”-shaped outer frame **210** may reduce the possibility of left ventricular outflow tract obstruction. In other embodiments, the outer frame **210** may have a circular shape and the inner frame **220** may have a circular shape. In still other embodiments, the outer frame **210** and the inner frame **220** may have other shapes, which may be the same as or different from one another. In some embodiments, the outer frame **210** and the inner frame **220** may have the same longitudinal heights, although different longitudinal heights of the outer frame **210** and the inner frame **220** may be used in other embodiments.

As shown, the outer frame **210** and the inner frame **220** may be connected to one another by a trampoline **230** (which also may be referred to as an “intermediate frame” or an “intermediate support”) that extends radially between the outer frame **210** and the inner frame **220**. In this manner, the trampoline **230** may maintain a relative position of the inner frame **220** with respect to the outer frame **210** and may guide the inner frame **220** during expansion and contraction of the prosthetic heart valve **200**. In particular, the trampoline **230**

may transfer forces from the outer frame 210 to the inner frame 220 as the outer frame 210 is expanded or collapsed, thereby causing the inner frame 220 to expand or collapse in a similar manner. As shown, the trampoline 230 may be formed as a lattice including a number of interconnected wire members 232 configured to deflect and/or articulate as the prosthetic heart valve 200 is moved between the collapsed state and the expanded state. The trampoline 230 may provide a contoured transition between the outer frame 210 and the inner frame 220, particularly when the outer frame 210 and the inner frame 220 have different cross-sectional shapes. In some embodiments, the trampoline 230 may be attached to the outer frame 210 and the inner frame 220 by mechanical fasteners, welding, soldering, bonding, chemical bonding or attachment, or other suitable means of attachment. In other embodiments, the outer frame 210, the inner frame 220, and the trampoline 230 may be formed from a single piece of material, which may be bent to form the respective shapes of the outer frame 210, the inner frame 220, and the trampoline 230.

As shown, the prosthetic heart valve 200 also may include a pair of flanges attached to the outer frame 210. In particular, the prosthetic heart valve 200 may include an atrial flange 240 (which also may be referred to as an "atrial skirt," a "proximal flange," a "proximal skirt," or an "extended sealing surface") attached to the atrial end 216 of the outer frame 210 and extending axially and/or radially outward therefrom. In some embodiments, the atrial flange 240 may be spaced apart from and positioned along the outer surface of the outer frame 210 distally from the atrial end 216 of the outer frame 210. During implantation of the prosthetic heart valve 200, the atrial flange 240 may be positioned within the left atrium of the heart and in apposition against a tissue surface therein above the mitral valve annulus. The atrial flange 240 may be flexible such that the atrial flange 240 may be collapsed and expanded along with the outer frame 210 to facilitate positioning and anchoring of the outer frame 210 at the implantation site. As shown, the atrial flange 240 may include a number of petals 242 positioned in a circumferential array along the circumference of the outer frame 210. The petals 242 may be formed of a metal or polymer wire, although other materials and configurations of the petals 242 may be used. In some embodiments, the petals 242 may be formed of wire mesh or stent lattice.

The prosthetic heart valve 200 also may include a ventricular flange 250 (which also may be referred to as a "ventricular skirt," a "distal flange," a "distal skirt," or an "extended sealing surface") attached to the ventricular end 218 of the outer frame 210 and extending axially and radially outward therefrom. In some embodiments, the ventricular flange 250 may be spaced apart from and positioned along the outer surface of the outer frame 210 proximally from the ventricular end 218 of the outer frame 210. During implantation of the prosthetic heart valve 200, the ventricular flange 250 may be positioned within the left ventricle of the heart and in apposition against a tissue surface therein below the mitral valve annulus. The ventricular flange 250 may be flexible such that the ventricular flange 250 may be collapsed and expanded along with the outer frame 210 to facilitate positioning and anchoring of the outer frame 210 at the implantation site. As shown, the ventricular flange 250 may include a number of petals 252 positioned in a circumferential array along the circumference of the outer frame 210. The petals 252 may be formed of a metal or polymer wire, although other materials and configurations of the petals 252 may be used. In some embodiments, the petals 252 may be formed of wire mesh or stent lattice.

Notably, the atrial flange 240 and the ventricular flange 250 may facilitate mechanical interference based anchoring of the prosthetic heart valve 200 onto the heart as well as pressure-driven sealing between the heart valve 200 and the mating heart tissue. Such anchoring and sealing benefits may be particularly advantageous in mitral valve replacement because the presence of the left ventricular outflow tract, the more compliant tissue, the shorter annuli, and the increased area of dilated annuli do not allow for reliance only on radial force for sealing and anchoring, as in aortic valve replacement. In some embodiments, the ventricular flange 250 may be larger than the atrial flange 240, such that the ventricular flange 250 has a larger cross-sectional area than the atrial flange 240 in the plane orthogonal to the longitudinal axis of the. In some embodiments, at least a portion of the ventricular flange 250 may extend radially outward beyond the atrial flange 240. In other embodiments, the ventricular flange 250 may extend radially outward beyond the atrial flange 240 along the entire circumference of the flanges 240, 250. In some embodiments, all of the petals 242 of the atrial flange 240 may have the same size, with the same axial length and the same radial length. In other embodiments, the petals 242 of the atrial flange 240 may vary in their axial length and/or their radial length along the circumference of the atrial flange 240. In some embodiments, one or more of the petals 242 configured to be positioned at or near the trigones of the mitral valve may be stiffer and/or longer than a remainder of the petals 242. In this manner, such embodiments may provide enhanced anchoring about the trigones of the mitral valve. In some embodiments, the petals on the anterior section of the valve which lie between the trigones may be shorter or have another preferential shapes, so as to interfere less with the aortic root. In some embodiments, all of the petals 252 of the ventricular flange 250 may have the same size, with the same axial length and the same radial length. In other embodiments, the petals 252 of the ventricular flange 250 may vary in their axial length and/or their radial length along the circumference of the ventricular flange 250. In some embodiments, one or more of the petals 252 configured to be positioned at or near the trigones of the mitral valve may be stiffer and/or longer than a remainder of the petals 252. In this manner, such embodiments may provide enhanced anchoring about the trigones of the mitral valve. In some embodiments, the petals or any other anchor in the commissural areas in the atrial and/or ventricular sides of the valve, may be configured by location or shape to pass partially or fully between the leaflets, at the commissural edge in order to interfere minimally with leaflet motion.

As shown, the prosthetic heart valve 200 may include a biocompatible covering 260 (which also may be referred to as a "membrane") positioned over portions of the outer frame 210, the inner frame 220, the trampoline 230, the atrial flange 240, and/or the ventricular flange 250. The outer frame 210, the inner frame 220, the trampoline 230, the atrial flange 240, and/or the ventricular flange 250 each may be partially or entirely covered by the covering 260, according to various embodiments. The covering 260 may be formed as a single component positioned over the respective portions of the heart valve 200 or as multiple components positioned over the respective portions of the heart valve 200. In some embodiments, the covering 260 extends over the outer surfaces and/or the inner surfaces of the outer frame 210, the inner frame 220, the trampoline 230, the atrial flange 240, and/or the ventricular flange 250. In some embodiments, the covering 260 is formed of a biocompatible cloth or textile material, although other suitable mate-

rials may be used for the covering **260**. When the prosthetic heart valve **200** is implanted, the covering **260** may promote hemostasis at the implantation site, preventing or inhibiting blood flow around the heart valve **200**. The covering **260** also may promote tissue ingrowth or overgrowth to facilitate

anchoring of the prosthetic heart valve **200** to the heart tissue.

The prosthetic heart valve **200** further may include an occluder member **270** (which also may be referred to simply as an “occluder”) attached to the inner frame **220** and positioned at least partially within the lumen thereof. The occluder member **270** may be configured to control blood flow through the prosthetic heart valve **200** in a manner similar to the native heart valve being replaced. In some embodiments, as shown, the occluder member **270** may be a multi-leaflet valve including a number of leaflets **272** arranged to form a one-way valve to control blood flow therebetween. The leaflets **272** may be formed of a metal, a polymer, a ceramic, a composite material, or a bioprosthetic material. For example, the leaflets **272** may be bioprosthetic leaflets of treated animal tissue, such as porcine, bovine, or equine tissue. In other embodiments, the occluder member **270** may include one or more spheres, one or more discs, one or more rotating plates, or other types of members configured to control blood flow. Any such embodiments may be configured as a one-directional occluder member, allowing blood flow therethrough in one direction and preventing blood flow in an opposite direction.

In some embodiments, the prosthetic heart valve **200** also may include one or more anchors **274** attached to the outer frame **210** and extending radially outward therefrom. During implantation of the prosthetic heart valve **200**, the anchors **274** may be configured to pierce or create a mechanical interference with the surrounding heart tissue, such as the native mitral valve annulus. In this manner, the anchors **274** may further secure the position of the prosthetic heart valve **200** at the implantation site. In some embodiments, the anchors **274** may be fixed relative to the outer frame **210** and may engage the surrounding heart tissue as the prosthetic heart valve **200** is expanded within the native mitral valve. In other embodiments, as shown, the anchors **274** may be deployed from a retracted state for positioning of the prosthetic heart valve **200** to a deployed state for engaging the surrounding heart tissue. In some embodiments, the anchors **274** may be formed as prongs or hooks, although other configurations of the anchors may be used.

The prosthetic heart valve **200** may be delivered to the desired implantation site and anchored to the native heart via a delivery device **280**. As shown, the delivery device **280** may include a shaft **282** with a guide tip **284** attached to a distal end of the shaft **282**. During use of the delivery device **280**, the guide tip **284** and a distal portion of the shaft **282** may extend through the prosthetic heart valve **200**, as shown, to guide the prosthetic heart valve **200** through the vasculature to the implantation site. The delivery device **280** also may include a sheath positioned over the shaft **282** and configured to retain the prosthetic heart valve **200** in the collapsed state therein until the distal end portion of the delivery device **280** reaches the implantation site. The sheath then may be retracted to expose the prosthetic heart valve **200**. The delivery device **280** also may include a number of control wires **286** configured to attach to the actuator members **214** of the outer frame **210**. In some embodiments, the control wires **286** may be threaded and configured to threadably attach to the actuator members **214**, although other means of attachment may be used. After the prosthetic heart valve **200** is exposed and positioned within the native mitral

valve, the control wires **286** may be manipulated to actuate the actuator members **214**, thereby causing the outer frame **210** to controllably expand from the collapsed state. As described above, expansion of the outer frame **210** also may cause the inner frame **220** to expand. The prosthetic heart valve **200** may be expanded in this manner within the native mitral valve until the outer surface of the outer frame **210** sufficiently engages the native mitral valve annulus to maintain a relative position of the prosthetic heart valve **200** with respect to the native mitral valve. Upon such expansion, the anchors **274**, if present, may engage the mitral valve annulus or other heart tissue. Meanwhile, the ventricular flange **250** may expand within the left ventricle of the heart and engage the tissue surface below the mitral valve annulus. Once the desired positioning of the prosthetic heart valve **200** within the native mitral valve is obtained, the control wires **286** may be disengaged from the actuator members **214**. Upon disengaging the control wires **286**, the atrial flange **240** may expand within the left atrium and engage the tissue surface above the mitral valve annulus. Ultimately, the engagement between the outer frame **210** and the mitral valve annulus, the engagement between the ventricular flange **250** and the mating tissue surface, and the engagement between the atrial flange **240** and the mating tissue surface may securely anchor the prosthetic heart valve **200** within the native mitral valve. In embodiments that include the anchors **274**, the engagement between the anchors **274** and the mating tissue may further anchor the prosthetic heart valve **200**. Meanwhile, the engagement between the covering **260** and the mating tissue surfaces, the engagement between the ventricular flange **250** and the mating tissue surface, and the engagement between the atrial flange **240** and the mating tissue surface may provide one or more seals that prevent or inhibit blood flow around the prosthetic heart valve **200** and also may promote tissue ingrowth or overgrowth to further seal and anchor the prosthetic heart valve **200**. The prosthetic heart valve **200** described herein may be configured for anchoring onto a mitral valve annulus having a commissural diameter in the range of between 2 cm and 7 cm, which may cover a majority of patients in need of heart valve replacement.

FIGS. 3A-3F show an exemplary method for controllably delivering an expandable mitral valve with a double frame of an embodiment of the present invention. FIG. 3A shows the approach to the mitral valve. FIG. 3B shows unsheathing of the ventricular skirt. FIG. 3C shows controlled expansion of the frame, allowing repositioning or re-sheathing by contracting the frame. FIG. 3D shows the atrial petals open for positioning and hemodynamic function verification. Repositioning can be achieved by contracting the frame. Re-sheathing can be achieved by contracting the frame and bringing in the petals with control wires. FIG. 3E shows two views of releasing the control wires in the final position. FIG. 3F shows two views of removing the guide wire and final verification of the valve position and function.

In some embodiments, the steps described in FIGS. 3A-3F may be used to deploy the valve, in the proposed sequence or in another sequence of steps. The delivery may be transatrial, trans-apical, venous, trans-septal or any other vascular or non-vascular route. In one embodiment the system may be electromechanical and computer controlled in order to facilitate the steps for delivery, deployment, anchoring, re-sheathing and release.

FIGS. 3G-3L show a method for controlled re-sheathing of an expandable mitral valve with petals of an embodiment of the present invention. FIG. 3G illustrates how a single button operation minimizes complexity in re-sheathing atrial

21

petals after deployment. FIG. 3H shows how control wires pass outside or within slots in atrial petals to enable inward deflection. FIG. 3I shows coordinated contraction of stent and forward motion of sheath allow for petals to be retracted into the frame. FIG. 3J shows that at minimum driven size, the sheath moves forward and can pass over a funneled ventricular skirt. FIG. 3K shows a super-elastic nitinol tip that forms a funnel to reduce friction, and that the structure from a multi-lumen tube allows the use of wires to pull petals inward without damaging the tip. FIG. 3L shows the nitinol tip recoils into a straight configuration after passing over the implant.

Therefore, in some embodiments, the valve maybe fully repositioned or re-sheathed as shown in the method illustrated in FIGS. 3G-3L. In order to re-sheath the heart valve device, in some embodiments the control wires of the delivery device maybe used to deflect the petals or other anchoring members in order to re-sheath them. In one embodiment, the control wires will pass on the outside of the ventricular or atrial petals, so that so they can be used to deform inward those petals, or other anchoring elements, so that the sheath can move over them. In one embodiment, guide elements or channels on the petals or control wires may be used so as to allow mechanical deflection without the wires slipping on the surface of the petals. In some embodiments, those petals may be covered by a cloth or other surface coating which may interfere with forward sheath motion when moving forward over the petals or other anchoring elements. In such cases, the control with other elongated elements from the delivery device may be used to bend in preferential directions the cloth or other surface in order to minimize interference with the motion of the sheath. In other embodiments, other types of mechanical elements, including but not limited to wires, rods and hooks, may extend from the delivery device and allow for inward deflection of the atrial and/or ventricular petals and/or other anchoring elements in order to minimize interference with sheath in the re-sheathing process.

In some embodiments, the guide tip can have a shape or slit on its surface to interfere with the tip of the sheath. In some embodiments, the tip of the sheath has a trumpet or expanded shape, which can be collapsed and sustained in the collapsed state by mechanical interference with the guide tip. As the sheath is retracted during deployment and interference is lost with the guide tip, the distal end of the sheath expands, which allows for easier re-sheathing of the implant. An expandable sheath tip will also allow reduction of the re-sheathing force and decrease interference when the sheath moves over the petals or anchoring elements of the implant.

In some embodiments, the actuator elements can be independently controlled in order to generate desired shape changes in the inner and/or outer frame. In some embodiments, actuators on the anterior section of the external frame can be controlled independently of actuators in the posterior section of the outer frame. In this embodiment, during expansion the user may preferentially expand the anterior section of the frame to achieve the correct inter-trigonal length and expand the posterior section of the frame in order to have an improved fit and seal of the elements against the tissue.

Many modifications of the embodiments of the present disclosure will come to mind to one skilled in the art to which the disclosure pertains upon having the benefit of the teachings presented herein through the foregoing descriptions and the associated drawings. Therefore, it is to be understood that the present invention is not to be limited to the specific embodiments disclosed and that modifications

22

and other embodiments are intended to be included within the scope of the appended claims. Although specific terms are employed herein, they are used in a generic and descriptive sense only and not for purposes of limitation.

What is claimed is:

1. A method of implanting a prosthetic heart valve, comprising:

advancing a prosthetic heart valve to an implantation location within a patient's body, wherein the prosthetic heart valve is in a first radially contracted configuration and is releasably coupled to a delivery apparatus;

positioning the prosthetic heart valve within a native heart valve annulus;

expanding a frame of the prosthetic heart valve from the first radially contracted configuration to a first radially expanded configuration by actuating the delivery apparatus;

contracting the frame of the prosthetic heart valve from the first radially expanded configuration to a second radially contracted configuration by actuating the delivery apparatus;

repositioning the prosthetic heart valve within the native heart valve annulus while the frame of the prosthetic heart valve is in the second radially contracted configuration;

expanding the frame of the prosthetic heart valve from the second radially contracted configuration to a second radially expanded configuration by actuating the delivery apparatus; and

releasing the prosthetic heart valve from the delivery apparatus while the prosthetic heart valve is in the second radially expanded configuration, wherein releasing the prosthetic heart valve from the delivery apparatus results in radial expansion of a flange portion of the prosthetic heart valve, wherein the flange portion comprises a plurality of petals, wherein the delivery apparatus comprises a plurality of control wires disposed radially outwardly from the petals when the prosthetic heart valve is releasably coupled to the delivery apparatus, and wherein the petals expand radially outwardly beyond the control wires when the prosthetic heart valve is released from the delivery apparatus.

2. The method of claim 1, wherein contracting the frame occurs while the prosthetic heart valve is disposed outside of a sheath of the delivery apparatus.

3. The method of claim 2, wherein actuating the delivery apparatus includes moving one or more actuation wires of the delivery apparatus relative to the frame of the prosthetic heart valve.

4. The method of claim 3, wherein the frame of the prosthetic heart valve includes one or more actuation members coupled to the frame, and wherein each of the actuation wires of the delivery apparatus is coupled to a respective actuation member of the prosthetic heart valve.

5. A method of implanting a prosthetic heart valve, comprising:

advancing a prosthetic heart valve through a patient's vasculature with a delivery apparatus such that the prosthetic heart valve is disposed in or adjacent a native heart valve;

deploying the prosthetic heart valve from a sheath of the delivery apparatus;

expanding a frame of the prosthetic heart valve from a radially contracted configuration to a radially expanded configuration, wherein the prosthetic heart valve comprises one or more flanges that are retained in an at least

23

partially radially contracted configuration by control wires of the delivery apparatus;

contracting the frame of the prosthetic heart valve from the radially expanded configuration to an at least partially radially contracted configuration;

moving the prosthetic heart valve relative to the native heart valve annulus while the frame of the prosthetic heart valve is in the at least partially radially contracted configuration;

re-expanding the frame of the prosthetic heart valve from the at least partially radially contracted configuration to the radially expanded configuration;

releasing the prosthetic heart valve from the delivery apparatus by releasing the control wires from the prosthetic heart valve; and

after releasing the prosthetic heart valve from the control wires of the delivery apparatus, expanding the one or more flanges of the prosthetic heart valve from the at least partially radially contracted configuration to a radially expanded configuration.

6. The method of claim 5, wherein contracting the frame occurs while the prosthetic heart valve is radially outside and axially spaced from the sheath of the delivery apparatus.

24

7. The method of claim 5, wherein the one or more flanges of the prosthetic heart valve include an atrial flange having a plurality of atrial petals configured to engage native tissue on an atrial side of a native mitral valve.

8. The method of claim 7, wherein the control wires are disposed radially outwardly from the atrial petals while the prosthetic heart valve is coupled to the delivery apparatus, and wherein the one or more control wires are configured to radially compress the atrial petals while the prosthetic heart valve is coupled to the delivery apparatus.

9. The method of claim 5, wherein the one or more flanges of the prosthetic heart valve include a ventricular flange configured to engage native tissue on a ventricular side of a native mitral valve.

10. The method of claim 9, wherein the control wires are disposed radially outwardly from the ventricular flange while the prosthetic heart valve is coupled to the delivery apparatus, and wherein the one or more control wires are configured to radially compress the ventricular flange while the prosthetic heart valve is coupled to the delivery apparatus.

* * * * *