

(19) World Intellectual Property Organization  
International Bureau



(43) International Publication Date  
22 November 2007 (22.11.2007)

PCT

(10) International Publication Number  
WO 2007/133694 A3

- (51) International Patent Classification:  
G06F 15/18 (2006.01)
- (21) International Application Number:  
PCT/US2007/011429
- (22) International Filing Date: 11 May 2007 (11.05.2007)
- (25) Filing Language: English
- (26) Publication Language: English
- (30) Priority Data:  
60/799,637 11 May 2006 (11.05.2006) US
- (71) Applicant (for all designated States except US):  
GEISTIGES EIGENTUM, INC. [US/US]; 21st Floor,  
59 W. 4th Street, St. Paul, Minnesota 55102 (US).
- (72) Inventor; and
- (75) Inventor/Applicant (for US only): EUSTERBROCK,  
Jutta [DE/DE]; Wetzbach 10, 64673 Zwingenberg (DE).
- (74) Agent: LERVICK, Craig J.; Oppenheimer Wolff & Don-  
nelly Llp, Plaza VII, Suite 3300, 45 South Seventh Street,  
Minneapolis, Minnesota 55402-1609 (US).
- (81) Designated States (unless otherwise indicated, for every  
kind of national protection available): AE, AG, AL, AM,  
AT, AU, AZ, BA, BB, BG, BH, BR, BW, BY, BZ, CA, CH,  
CN, CO, CR, CU, CZ, DE, DK, DM, DZ, EC, EE, EG, ES,

FI, GB, GD, GE, GH, GM, GT, HN, HR, HU, ID, IL, IN,  
IS, JP, KE, KG, KM, KN, KP, KR, KZ, LA, LC, LK, LR,  
LS, LT, LU, LY, MA, MD, ME, MG, MK, MN, MW, MX,  
MY, MZ, NA, NG, NI, NO, NZ, OM, PG, PH, PL, PT, RO,  
RS, RU, SC, SD, SE, SG, SK, SL, SM, SV, SY, TJ, TM,  
TN, TR, TT, TZ, UA, UG, US, UZ, VC, VN, ZA, ZM, ZW.

(84) Designated States (unless otherwise indicated, for every  
kind of regional protection available): ARIPO (BW, GH,  
GM, KE, LS, MW, MZ, NA, SD, SL, SZ, TZ, UG, ZM,  
ZW), Eurasian (AM, AZ, BY, KG, KZ, MD, RU, TJ, TM),  
European (AT, BE, BG, CH, CY, CZ, DE, DK, EE, ES, FI,  
FR, GB, GR, HU, IE, IS, IT, LT, LU, LV, MC, MT, NL, PL,  
PT, RO, SE, SI, SK, TR), OAPI (BF, BJ, CF, CG, CI, CM,  
GA, GN, GQ, GW, ML, MR, NE, SN, TD, TG).

**Declarations under Rule 4.17:**

- as to applicant's entitlement to apply for and be granted a  
patent (Rule 4.17(ii))
- as to the applicant's entitlement to claim the priority of the  
earlier application (Rule 4.17(iii))
- of inventorship (Rule 4.17(iv))

**Published:**

- with international search report
- before the expiration of the time limit for amending the  
claims and to be republished in the event of receipt of  
amendments

(88) Date of publication of the international search report:  
20 November 2008

(54) Title: FAST COMPUTATION OF COMPACT POSET ISOMORPHISM CERTIFICATES

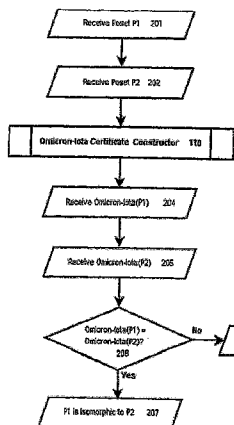

Fig. 2a

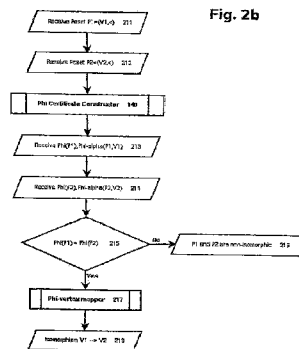

Fig. 2b

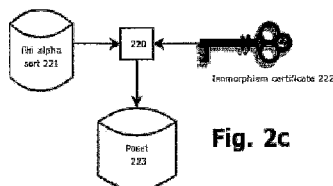

Fig. 2c

(57) Abstract: A method of for fast construction of poset isomorphism certificates is provided. First, receive poset P1 (201) as seen in Figure 2. Next, receive Poset P2 (202). Then, create the certificates using Omicron-Iota Certificate Constructor (110) and receive Omicron-Iota(pp1) (204) and P2 (205). Check to see if they are equal (206), if they are not, then P1 and P2 are non-Isomorphic (208) if they are, then P1 and P2 are Isomorphic (207).

WO 2007/133694 A3

**INTERNATIONAL SEARCH REPORT**

International application No.

/ 507/11429

**A. CLASSIFICATION OF SUBJECT MATTER**  
 IPC: **G06F 15/18( 2006.01)**

USPC: 706/1  
 According to International Patent Classification (IPC) or to both national classification and IPC

**B. FIELDS SEARCHED**

Minimum documentation searched (classification system followed by classification symbols)  
 U.S. : 706/1

Documentation searched other than minimum documentation to the extent that such documents are included in the fields searched  
 Google, Google Scholar

Electronic data base consulted during the international search (name of data base and, where practicable, search terms used)  
 poset partially (ordered or organized) set isomorphic isomorph rank symmetric

**C. DOCUMENTS CONSIDERED TO BE RELEVANT**

Category *	Citation of document, with indication, where appropriate, of the relevant passages	Relevant to claim No.
X --- Y	"Affine Isomorphism for Partially Ordered Sets" (Fill et al). 1999, Abstract and entire document discuss isomorphism of Partially ordered Sets.	1-2 ----- 8-9, 28
Y	"Rodica Simion and Shuffle Posets" Richard P. Stanley. 2002. Pg. 1-3	8-9 and 28
A	US 6587990 B1 (Andreev et al) July 1, 2003. C5-6 and C8	

Further documents are listed in the continuation of Box C.  See patent family annex.

* Special categories of cited documents:	
"A" document defining the general state of the art which is not considered to be of particular relevance	"T" later document published after the international filing date or priority date and not in conflict with the application but cited to understand the principle or theory underlying the invention
"E" earlier application or patent published on or after the international filing date	"X" document of particular relevance; the claimed invention cannot be considered novel or cannot be considered to involve an inventive step when the document is taken alone
"L" document which may throw doubts on priority claim(s) or which is cited to establish the publication date of another citation or other special reason (as specified)	"Y" document of particular relevance; the claimed invention cannot be considered to involve an inventive step when the document is combined with one or more other such documents, such combination being obvious to a person skilled in the art
"O" document referring to an oral disclosure, use, exhibition or other means	"&" document member of the same patent family
"P" document published prior to the international filing date but later than the priority date claimed	

Date of the actual completion of the international search 12 June 2008 (12.06.2008)	Date of mailing of the international search report <b>29 SEP 2008</b>
--	--

Name and mailing address of the ISA/US Mail Stop PCT, Attn: ISA/US Commissioner for Patents P.O. Box 1450 Alexandria, Virginia 22313-1450 Facsimile No. (571) 273-3201	Authorized officer David Vincent Telephone No. (571) 272-2100
---	---