



INTERNATIONAL APPLICATION PUBLISHED UNDER THE PATENT COOPERATION TREATY (PCT)

(51) International Patent Classification ⁶ : A61B 17/39	A1	(11) International Publication Number: WO 95/09577 (43) International Publication Date: 13 April 1995 (13.04.95)
(21) International Application Number: PCT/IB94/00273 (22) International Filing Date: 9 September 1994 (09.09.94) (30) Priority Data: 08/132,940 7 October 1993 (07.10.93) US (71) Applicant: VALLEYLAB, INC. [US/US]; 5920 Longbow Drive, Boulder, CO 80301 (US). (72) Inventor: KLICEK, Michael, S.; 1573 Bradley Drive, Boulder, CO 80303 (US). (74) Agents: SPIEGEL, Allen, J. et al.; Pfizer Inc., Patent Dept., 235 East 42nd Street, New York, NY 10017 (US).		(81) Designated States: AU, CA, DE, FI, JP, European patent (AT, BE, CH, DE, DK, ES, FR, GB, GR, IE, IT, LU, MC, NL, PT, SE). Published <i>With international search report.</i> <i>Before the expiration of the time limit for amending the claims and to be republished in the event of the receipt of amendments.</i>

(54) Title: AUTOMATIC CONTROL FOR ELECTROSURGICAL GENERATOR ENERGY

(57) Abstract

An electrosurgical generator (11) control responds to tissue impedance between active and return electrodes (12 and 13) during desiccation. Active and return generator leads supply energy (25) and a user control (16) sets the level of energy (25) desired for electrosurgery. Voltage and current sensing circuits (19) respond to high frequency energy (25) in the leads to signal voltage and current in the leads. A multiplier (21) receives the signals to calculate power. A clock (23) sets units of time during which power calculation. An integrator (24) calculates the energy (25) supplied through the leads per time unit. The user control (16) sets a reference signal (26) for the energy (25) level desired. A correlation circuit (27) receives the energy (30) calculations from the integrator (24) and the reference signal (26) and provides a feedback signal (28) to indicate when the energy (25) calculation equals the user control (16) setting for altering the generator supply of energy (25) to the leads. A counter (38) assesses the number of packets of energy (40) delivered against a setting of the user control (16) and the total energy (25) delivered is a function of multiple packet sequences containing pulses wherein the time between the pulses is controlled by the user control (16). The method uses the automatic control (10) in measuring impedance during tissue desiccation and altering the output of an electrosurgical generator (11).

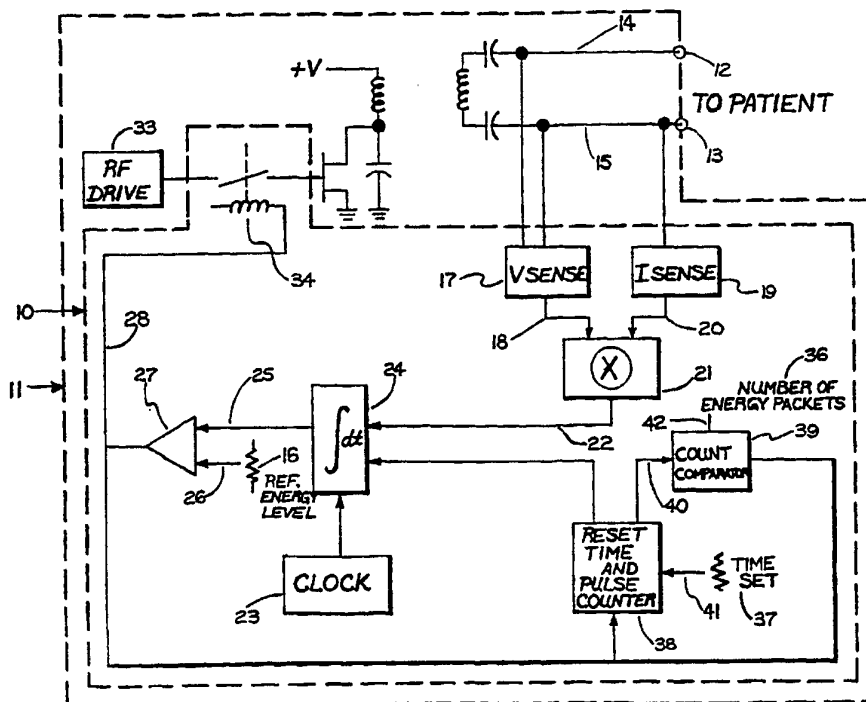

FOR THE PURPOSES OF INFORMATION ONLY

Codes used to identify States party to the PCT on the front pages of pamphlets publishing international applications under the PCT.

AT	Austria	GB	United Kingdom	MR	Mauritania
AU	Australia	GE	Georgia	MW	Malawi
BB	Barbados	GN	Guinea	NE	Niger
BE	Belgium	GR	Greece	NL	Netherlands
BF	Burkina Faso	HU	Hungary	NO	Norway
BG	Bulgaria	IE	Ireland	NZ	New Zealand
BJ	Benin	IT	Italy	PL	Poland
BR	Brazil	JP	Japan	PT	Portugal
BY	Belarus	KE	Kenya	RO	Romania
CA	Canada	KG	Kyrgyzstan	RU	Russian Federation
CF	Central African Republic	KP	Democratic People's Republic of Korea	SD	Sudan
CG	Congo	KR	Republic of Korea	SE	Sweden
CH	Switzerland	KZ	Kazakhstan	SI	Slovenia
CI	Côte d'Ivoire	LI	Liechtenstein	SK	Slovakia
CM	Cameroon	LK	Sri Lanka	SN	Senegal
CN	China	LU	Luxembourg	TD	Chad
CS	Czechoslovakia	LV	Latvia	TG	Togo
CZ	Czech Republic	MC	Monaco	TJ	Tajikistan
DE	Germany	MD	Republic of Moldova	TT	Trinidad and Tobago
DK	Denmark	MG	Madagascar	UA	Ukraine
ES	Spain	ML	Mali	US	United States of America
FI	Finland	MN	Mongolia	UZ	Uzbekistan
FR	France			VN	Viet Nam
GA	Gabon				

5

AUTOMATIC CONTROL FOR ELECTROSURGICAL GENERATOR ENERGY

1. Field of the Invention

10 An automatic control for an electrosurgical generator measures energy delivered and, in particular, permits the operation of the electrosurgical generator during electrosurgical tissue desiccation. Surgeons find that manual operation by hand or foot activated switching can cause excessive surgical energy delivery resulting in over drying the tissue at the surgical site.

15 Surgeons have tried to deal with energy application by adjusting the basic power level of the electrosurgical generator and using the hand or foot switch to control the power applied over time. Unfortunately, that technique often leads to unintended power delivery or undesired duration of power delivery to the surgical site. Surgeons also experience difficulty in repeatably and/or consistently desiccating tissue to the desired levels
20 due to the limits of their human reaction time or machine response time when manual or foot activated switches are used for manual control. In addition, during endoscopic procedures, surgeons lose some visual and tactile indications of desiccation progression.

2. Background of the Disclosure

As a result of manual operation problems, several attempts to provide
25 automatic generator operation when surgical forceps contact patient tissue have been patented. U.S. patent 2,827,056, German patent 1,099,658, German patent 28 23 291 describe circuits which place a direct current potential across the surgical forceps. Placement of the forceps across patient tissue causes a small DC current to flow therethrough. Direct current flow causes activation of a relay circuit enabling the higher
30 power radio frequency energy to flow into the patient's tissue for surgical effect. Selecting fixed resistance values, within the circuits, determine the tissue impedance level below which radio frequency energy activation occurs.

German Patent DE 25 40 968 describes a circuit which uses a low-frequency measurement current to determine relative patient tissue impedance; low frequency current
35 flow within a specified amplitude range turns on generator high frequency power for surgical effect. That circuit also includes a time delay relay for controlling time between

application of forceps to patient tissue and subsequent generator operation.

Subsequent patents addressed the need for automatic turn off capability during bipolar desiccation procedures. German patent DE 31 20 102 A1 describes a circuit which monitors the differential quotient (time derivative) of patient tissue impedance to determine when to turn off radio frequency power delivery; a point of zero time derivative is selected to turn off power delivery. German patent DE 29 46 728 A1 describes a circuit which turns radio frequency power off after an adjustable, but fixed time delay. German patent DE 35 10586 describes a circuit which uses a low-frequency control current or low level generator radio frequency current source and a current level monitor to turn on generator radio frequency power for surgical effect. The circuit also monitors the generator output voltage for third harmonic content generated when desiccation completes and sparking begins to cause harmonic frequency generation to turn off generator radio frequency power. It is a device which measures current flowing through the tissue and forms a digitized signal of current level. The signal and the manual activation are combined to operate the device.

15

U.S. patent 4,860,745 discusses the problems encountered when turning off radio frequency power based upon measurements of the time derivative of patient tissue impedance and, instead, presents a circuit which turns off generator radio frequency power based upon fixed fractional changes in the amount of radio frequency current delivered to the patient tissue during desiccation or based upon generator sparking and harmonic frequency generation. A peak detector circuit examines the peak current at the forceps and a second circuit which monitors the decreasing current during coagulation. Measured current levels are converted to voltages within the circuits. The voltages, thus measured, control the electrosurgical generator which is turned off when a fraction of the peak current is greater than the current measured which flows through the tissue during coagulation. If the current flowing through the tissue is greater than the fraction, then the output of the electrosurgical generator is continued until it is less.

25

German patent 2,455,174 is directed to a switch and relay so when the doctor operates the switch, which is normally closed; it enables ESU control. Opening the switch activates a relay which operates the electrosurgical generator when the impedance value

30

between the forceps is within a predetermined range. These claims are avoided since we have no switch and relay. Also required is a manually activated switch to operate the relay. The switch is on the handle of the forceps.

U.S. Patent 4,658,819 discloses a circuit wherein the power delivered to the
5 electrode is a function of the voltage from a DC supply and the load as measured by sensors of load voltage and current. A microprocessor controller digitizes the sensing signals and computes the load impedance and actual power being delivered. The microprocessor controller accordingly repeats the measurement, calculation and correction process approximately as long as the generator is operating. U.S. Patent 4,372,315 discloses
10 a circuit which measures impedances after delivering a set number of radio frequency pulses on a pulse burst by pulse burst basis. U.S. Patent 4,321,926 has a feedback system to control dosage but the impedance sensing is not on a real time basis. U.S. Patents 3,964,487, 3,980,085, 4,188,927, and 4,092,986 have circuitry to reduce the output current in accordance with increasing load impedance. In those patents voltage output is
15 maintained constant while the current is decreased with increasing load impedance. U.S. Patent 4,094,320 has a circuit that responds to impedance changes as measured by sensing current in the active and return leads. The sensed currents are subtracted from one another and if that exceeds a variable threshold the generator is turned off. The variable threshold is a function of power level and leakage current through stray capacitance.

20 No circuitry has been known to automatically control the energy applied by comparing a basic user setting of power level desired to the actual power delivered over time. No automatic control is responsive to actual and desired energy delivery which are a function of tissue impedance. It is desired to provide consistent desiccation levels.

SUMMARY OF THE INVENTION

25 An automatic control for an electrosurgical generator responds to the level of tissue impedance between active and return electrodes of the electrosurgical generator during tissue desiccation. An electrosurgical generator preferably has an active lead and a return lead to supply high frequency electrosurgical energy, the electrosurgical generator may include a user control for setting the level of energy desired for electrosurgery. A voltage
30 sensing circuit may respond to high frequency electrosurgical energy supplied by the

electrosurgical generator and flowing through the leads. The voltage sensing circuit is preferably capable of providing a signal of voltage level between the active and return leads. A current sensing circuit may responds to high frequency electrosurgical energy supplied by the electrosurgical generator and flowing through the return lead, the current sensing
5 circuit capable of providing a signal of current level. A multiplier receives the signals from the voltage and current sensing circuits and multiplies those signals together for preferably calculating the power flowing through the leads of the electrosurgical generator.

A clock may establish units of time during which power flow calculated by the multiplier is considered. An integrator most preferably calculates the energy supplied
10 through the leads per each unit of time established by the clock based on the instantaneous power calculations of the multiplier. A user control may set a reference signal indicative of the energy level desired by the user. A correlation circuit preferably receives the energy calculations from the integrator and a reference signal in accord with the setting of the user control. The correlation circuit provides a feedback signal to indicate when the energy
15 calculation equals the user control setting for altering the electrosurgical generator supply of high frequency electrosurgical energy to the active and return leads.

The correlation circuit is preferably a comparator to receive the energy calculations from the integrator and a reference signal in accord with the setting of the user control. The comparator provides a feedback signal to indicate when the energy calculation equals
20 the user control setting for preferably terminating the electrosurgical generator supply of high frequency electrosurgical energy to the active and return leads. The correlation circuit may alternatively be a differential amplifier to receive the energy calculations from the integrator and a reference signal in accord with the setting of the user control. The differential amplifier provides a feedback quantity as a measure of the difference between
25 the energy calculations and the user control setting for matching the electrosurgical generator supply of high frequency electrosurgical energy to the active and return leads.

The clock preferably sets units of time which are about a millisecond thus providing feedback in real time to the electrosurgical generator for regulating the electrosurgical generator supply of high frequency electrosurgical energy to the active and return leads.
30 The integrator may calculate the energy applied over a unit of time or the area under the

power curve of the electrosurgical generator for each unit of time during the operation of the electrosurgical generator during desiccation of tissue between the electrodes. A bipolar electrode is in one form of the control connected to the active and return leads. Monopolar electrodes are connected to the active and return leads in another iteration.

5 The electrosurgical generator output is preferably terminated by altering the drive circuit thereof so the supply of high frequency electrosurgical energy to the active and return leads is automatically adjusted. The user control may have two added adjusters one for the number of packets of energy and the other for a preset level of energy delivered per packet.

10 A counter may be in the electrosurgical generator to assess the number of packets of energy delivered against setting of the adjuster of the number of packets as established by the user control with a second comparator. The other adjuster for energy level per packet is preferably a potentiometer that provides a direct current voltage as the reference signal for energy level. The counter may be in the electrosurgical generator to assess the number
15 of packets of energy delivered against setting of the adjuster of the number of packets as established by the user control with the second comparator and the total energy delivered is a function of multiple packet sequences containing pulses wherein the time between the pulses is controlled by the user control.

 A method of automatic controlling an electrosurgical generator in response to the
20 level of tissue impedance between active and return electrodes of the electrosurgical generator during tissue desiccation includes using an electrosurgical generator having an active lead and a return lead to supply high frequency electrosurgical energy. Setting a user control on the electrosurgical generator at the level of energy desired for electrosurgery is in the method. The method may have providing a signal of voltage level between the active
25 and return leads with a voltage sensing circuit responsive to high frequency electrosurgical energy supplied by the electrosurgical generator and flowing through the leads. Also providing a signal of current level with a current sensing circuit responsive to high frequency electrosurgical energy supplied by the electrosurgical generator and flowing through the return lead is preferably another step. Then calculating the power flowing
30 through the leads of the electrosurgical generator with a multiplier receiving the signals

from the voltage and current sensing circuits and to multiply those signals together is the next step. The method may require establishing units of time with a clock during the time which power flow calculated by the multiplier is considered. The step of calculating with an integrator the energy supplied through the leads per each unit of time established by the clock based on the instantaneous power calculations of the multiplier follows. Then the step of setting with a user control a reference signal indicative of the energy level desired by the user continues the automatic control. Finally providing, with a correlation circuit connected to receive the energy calculations from the integrator and the reference signal in accord with the setting of the user control, a feedback signal to indicate when the energy calculation equals the user control setting allows for the step of altering the electrosurgical generator supply of high frequency electrosurgical energy to the active and return leads in accord with the feedback signal.

BRIEF DESCRIPTION OF THE DRAWINGS

Figure 1 is a circuit diagram in schematic form of the automatic control for energy supplied to the patient's tissue by an electrosurgical generator which is responsive to impedance changes between electrodes during tissue desiccation with a comparator.

Figure 2 is an alternate circuit diagram in schematic form of the automatic control for energy supplied to the patient's tissue by an electrosurgical generator which is responsive to impedance changes between electrodes during tissue desiccation with a differential amplifier.

DETAILED DESCRIPTION OF THE INVENTION

An automatic control 10 for an electrosurgical generator 11 responds to the level of tissue impedance between active and return electrodes 12 and 13 of the electrosurgical generator 11 during tissue desiccation. An electrosurgical generator 11 such as the Force 40 manufactured and sold by Valleylab, Boulder, Colorado has an active lead 14 and a return lead 15 to supply high frequency electrosurgical energy. The electrosurgical generator 11 includes a user control 16 preferably on its front panel accessible to the doctor for setting the level of energy desired for electrosurgery. A voltage sensing circuit 17, has an isolation transformer which acts as an inductive pickup with its primary connected

between the leads 14 and 15 induces the secondary windings to provide a voltage level signal 18 and thus, responds to high frequency electrosurgical energy supplied by the electrosurgical generator 11 and flowing through the leads 14 and 15. The voltage sensing circuit 17 is capable of providing the voltage level signal 18, in the form of a direct current voltage that varies, indicative of instantaneous voltage between the active and return leads 14 and 15. A current sensing circuit 19 responds to high frequency electrosurgical energy supplied by the electrosurgical generator 11 and flowing through the return lead 15. The preferred current sensing circuit 19, made by Pulse Engineering San Diego, California, model PE-51687, is capable of providing a signal of current level 20 instantaneously passing therethrough and the current level signal 20 is in the form of a direct current voltage that varies. The preferred analogue multiplier 21 is supplied by Analog Devices, AD534, Norwood, Massachusetts, receives the instantaneous signals 18 and 20 from the voltage and current sensing circuits 17 and 19 and multiplies those signals 18 and 20 together for calculating the instantaneous power 22 flowing through the leads of the electrosurgical generator 11.

A clock 23, including a crystal oscillator and a frequency divider, establishes units of time during which power flow calculated by the multiplier 21 is considered. An integrator 24 which is a high speed amplifier, from Analog Devices, AD380, Norwood, Massachusetts, calculates the energy 25 supplied through the leads 14 and 15 per each unit of time established by the clock 23 based on the instantaneous power 22 calculations of the multiplier 21.

The user control 16 may be in the form of a knob, slider or the like and positioned on the front panel of the electrosurgical generator 11 (not shown) for use by the doctor to set a reference signal 26 indicative of the energy level desired. A correlation circuit 27 preferably receives the energy 25 as calculated from the integrator 24 and the reference signal 26 in accord with the setting of the user control 16. The correlation circuit 27 provides a feedback signal 28 to indicate when the energy 25 calculation equals the user control energy setting 26 for altering the electrosurgical generator 11 supply of high frequency electrosurgical energy to the active and return leads 14 and 15.

Figure 1 is a circuit diagram in schematic form of the automatic control 10 for energy supplied to the patient's tissue by an electrosurgical generator 11 which is responsive to impedance changes between electrodes 12 and 13 during tissue desiccation. The correlation circuit 27 is preferably a comparator to receive the energy 25 calculated from the integrator 24 and the reference signal 26 in accord with the setting of the user control 16. The comparator 27 provides the feedback signal 28 to indicate when the energy 25 calculated equals the user control energy setting 26 for preferably terminating the electrosurgical generator supply of high frequency electrosurgical energy to the active and return leads 14 and 15.

Figure 2 is an alternate circuit diagram in schematic form of the automatic control 10 for energy supplied to the patient's tissue by an electrosurgical generator 11 which is responsive to impedance changes between electrodes 12 and 13 during tissue desiccation with a differential amplifier 29. The correlation circuit may alternatively have the differential amplifier 29 to receive the energy 30 calculated from the integrator 24 and the reference signal 31 in accord with the setting of the user control 16. The differential amplifier 29 provides a feedback quantity 32 as a measure of the difference between the energy 30 calculated and the user control 16 energy 31 setting for matching the electrosurgical generator 11 supply of high frequency electrosurgical energy to the active and return leads 14 and 15.

The clock 23 preferably sets units of time which are about a millisecond thus providing the feedback quantity 32 in real time to the electrosurgical generator 11 for regulating the electrosurgical generator 11 supply of high frequency electrosurgical energy to the active and return leads 14 and 15. The integrator 24 may be in this alternate embodiment a part of a microprocessing unit such as the 80C652 from Signetics, Sunneyvale, California. The integrator 24 calculates the instantaneous energy 30 applied over a unit of time or the area under the power curve (not shown) of the electrosurgical generator 11 for each unit of time during the operation of the electrosurgical generator 11 as tissue is desiccated between the electrodes 12 and 13.

Tissue desiccation can be accomplished many ways with electrosurgery and monopolar and bipolar tools are available to treat tissue and produce the desiccating electrosurgical effect. A bipolar electrode may be connected to the active and return leads 14 and 15 in one form of the automatic control 10. Monopolar electrodes are connected

to the active and return leads 14 and 15 in another iteration. Typically the major differences between monopolar and bipolar tools is the common support for the similarly sized electrodes used in bipolar such that the electrodes 12 and 13 are juxtaposed in position to grasp tissue therebetween. In monopolar configurations the electrodes 12 and 13 are typically separated and thus independently supported with a smaller active electrode at the surgical site and a larger return electrode on external tissue.

The electrosurgical generator 11 output is preferably terminated by altering the drive circuit 33 thereof in Figures 1 and 2 so the supply of high frequency electrosurgical energy to the active and return leads 14 and 15 is automatically adjusted. Figure 1 includes a relay 34 to disconnect and reconnect the power from the drive circuit 33. In Figure 2 a high voltage control 35 regulates the output.

The user control 16 in one alternative, e.g. Figure 1, may have two added adjusters 36 and 37, one for the number of packets of energy supplied 36 to the active and return leads 14 and 15 and the other 37 for setting a preset level time between the packets of energy delivered. A counter 38 such as the 74LS190 from Texas Instruments, Dallas, Texas is in the electrosurgical generator 11 to assess with a second comparator 39, such as 74LS85 from Texas Instrument, Dallas the number of packets of energy 40 delivered against setting of the adjuster of the number of packets 36. The other adjuster 37 for time between energy packet is in the preferred embodiment of Figure 1, a potentiometer that provides a direct current voltage as the reference signal 41 for time between packets. The counter 38 is easily made a part of the electrosurgical generator 11 so assessment of the number of packets of energy 40 delivered against the setting of the adjuster 36 of the number of packets desired 42, as established by the adjuster 36, will control the total energy delivered by the multiple packet sequences which each contain pulses. The time between the pulses is controlled by the adjuster 37.

A method of automatic controlling the electrosurgical generator 11 in response to the level of tissue impedance between active and return electrodes 12 and 13 of the electrosurgical generator 11 during tissue desiccation includes using the electrosurgical generator 11 having active and return leads 14 and 15 that supply high frequency electrosurgical energy. Setting the user control 16 on the electrosurgical generator 11 at the level of energy desired, either 31 or 26, for electrosurgery is in the method. The

method includes providing the signal of voltage level 18 between the active and return leads 14 and 15 with the voltage sensing circuit 17 responsive to high frequency electrosurgical energy supplied by the electrosurgical generator 11 between the leads 14 and 15. Also providing a signal 20 of current level with the current sensing circuit 17 responsive to high frequency electrosurgical energy supplied by the electrosurgical generator 11 and flowing through the return lead 15 is a further step. Then calculating the power 22 flowing through the leads 14 and 15 of the electrosurgical generator 11 with the multiplier 21 receiving the signals 18 and 20 from the voltage and current sensing circuits 17 and 19 and by multiplying those signals 18 and 20 together is the next step. The method requires establishing units of time with the clock 23 during which the time for power 22 flowing is calculated by the multiplier 21. The step of calculating with the integrator 24 the energy 24 or 30 supplied through the leads 14 and 15 per each unit of time established by the clock 23 and based on the instantaneous power 22 calculations of the multiplier 21 follows. The step of setting with the user control 16 a reference signal 26 or 31 indicative of the energy level desired by the user gives a datum to which the automatic control is regulated. Finally providing, with the correlation circuit 27 or 29 connected to receive the energy calculations 25 or 30 from the integrator 24 and the reference signal 26 or 31 in accord with the setting of the user control 16, the feedback signal 28 or 32 to indicate when the energy calculation equals the user control setting 26 and 31. Altering the electrosurgical generator 11 supply of high frequency electrosurgical energy to the active and return leads 14 and 15 in accord with the feedback signal 28 or 32 is the controlling step of the method.

In Figures 1 and 2 the high voltage control and the drive for the high frequency output are altered respectively. In the latter the drive can be terminated.

5 What is claimed is:

1. An automatic control 10 for an electrosurgical generator 11 responsive to the level of tissue impedance between active and return electrodes 12 and 13 of the electrosurgical generator 11 during tissue desiccation comprising:
 - an electrosurgical generator 11 having an active lead 14 and a return lead
 - 10 15 to supply high frequency electrosurgical energy 25, the electrosurgical generator 11 including a user control 16 for setting the level of energy 25 desired for electrosurgery;
 - a voltage sensing circuit 17 responsive to high frequency electrosurgical energy 25 supplied by the electrosurgical generator 11 and flowing through the leads, the voltage sensing circuit 17 capable of providing a signal of voltage level between the active
 - 15 and return leads 15;
 - current sensing circuit 19 responsive to high frequency electrosurgical energy 25 supplied by the electrosurgical generator 11 and flowing through the return lead 15, the current sensing circuit 19 capable of providing a signal of current level 20;
 - a multiplier 21 to receive the signals from the voltage and current sensing
 - 20 circuits 19 and to multiply those signals together for calculating the power flowing through the leads of the electrosurgical generator 11;
 - a clock 23 for establishing units of time during which power flow calculated by the multiplier 21 is considered;
 - an integrator 24 to calculate the energy 25 supplied through the leads per
 - 25 each unit of time established by the clock 23 based on the instantaneous power 22 calculations of the multiplier 21;
 - a user control 16 for setting a reference signal 26 indicative of the energy
 - 25 level desired by the user, and
 - a correlation circuit 27 to receive the energy 30 calculations from the
 - 30 integrator 24 and a reference signal 26 in accord with the setting of the user control 16, the correlation circuit 27 to provide a feedback signal 28 to indicate when the energy 25 calculation equals the user control 16 setting for altering the electrosurgical generator 11 supply of high frequency electrosurgical energy 25 to the active and return leads 15.

2. The automatic control 10 for an electrosurgical generator 11 responsive to the level of tissue impedance between active and return electrodes 12 and 13 of the electrosurgical generator 11 of Claim 1 wherein the correlation circuit 27 is a comparator to receive the energy 30 calculations from the integrator 24 and a reference signal 26 in
5 accord with the setting of the user control 16, the comparator to provide a feedback signal 28 to indicate when the energy 25 calculation equals the user control 16 setting for terminating the electrosurgical generator 11 supply of high frequency electrosurgical energy 25 to the active and return leads 15.

3. The automatic control 10 for an electrosurgical generator 11 responsive to
10 the level of tissue impedance between active and return electrodes 12 and 13 of the electrosurgical generator 11 of Claim 1 wherein the correlation circuit 27 is a differential amplifier 29 to receive the energy 30 calculations from the integrator 24 and a reference signal 26 in accord with the setting of the user control 16, the differential amplifier 29 to provide a feedback quantity 32 as a measure of the difference between the energy 25
15 calculations and the user control 16 setting for matching the electrosurgical generator 11 supply of high frequency electrosurgical energy 25 to the active and return leads 15.

4. The automatic control 10 for an electrosurgical generator 11 responsive to the level of tissue impedance between active and return electrodes 12 and 13 of the electrosurgical generator 11 of Claim 1 wherein the clock 23 set units of time which are
20 about a millisecond thus providing feedback in real time to the electrosurgical generator 11 for regulating the electrosurgical generator 11 supply of high frequency electrosurgical energy 25 to the active and return leads 15.

5. The automatic control 10 for an electrosurgical generator 11 responsive to the level of tissue impedance between active and return electrodes 12 and 13 of the
25 electrosurgical generator 11 of Claim 1 wherein the integrator 24 calculates the energy 25 applied over a unit of time or the area under the power curve of the electrosurgical generator 11 for each unit of time during the operation of the electrosurgical generator 11 during desiccation of tissue between the electrodes.

6. The automatic control 10 for an electrosurgical generator 11 responsive to
30 the level of tissue impedance between active and return electrodes 12 and 13 of the

electrosurgical generator 11 of Claim 5 wherein a bipolar electrode is connected to the active and return leads 15.

7. The automatic control 10 for an electrosurgical generator 11 responsive to the level of tissue impedance between active and return electrodes 12 and 13 of the electrosurgical generator 11 of Claim 5 wherein monopolar electrodes are connected to the active and return leads 15.

8. The automatic control 10 for an electrosurgical generator 11 responsive to the level of tissue impedance between active and return electrodes 12 and 13 of the electrosurgical generator 11 of Claim 1 wherein the electrosurgical generator 11 output is terminated by altering the drive circuit 33 thereof so the supply of high frequency electrosurgical energy 25 to the active and return leads 15 is automatically adjusted.

9. The automatic control 10 for an electrosurgical generator 11 responsive to the level of tissue impedance between active and return electrodes 12 and 13 of the electrosurgical generator 11 of Claim 1 wherein the user control 16 has two added adjusters 36 and 37 one for the number of packets of energy 40 and the other for a preset level of energy 25 delivered per packet.

10. The automatic control 10 for an electrosurgical generator 11 responsive to the level of tissue impedance between active and return electrodes 12 and 13 of the electrosurgical generator 11 of Claim 9 wherein a counter 38 in the electrosurgical generator 11 assesses the number of packets of energy 40 delivered against setting of the adjuster of the number of packets as established by the user control 16 with a second comparator 39.

11. The automatic control 10 for an electrosurgical generator 11 responsive to the level of tissue impedance between active and return electrodes 12 and 13 of the electrosurgical generator 11 of Claim 9 wherein the other adjuster for energy 25 level per packet is a potentiometer that provides a direct current voltage as the reference signal 26 for energy 25 level.

12. The automatic control 10 for an electrosurgical generator 11 responsive to the level of tissue impedance between active and return electrodes 12 and 13 of the electrosurgical generator 11 of Claim 10 wherein the counter 38 in the electrosurgical generator 11 assesses the number of packets of energy 40 delivered against setting of the adjuster of the number of packets as established by the user control 16 with the second

comparator 39 and the total energy 25 delivered is a function of multiple packet sequences containing pulses wherein the time between the pulses is controlled by the user control 16.

13. An automatic control 10 for an electrosurgical generator 11 responsive to the level of tissue impedance between active and return electrodes 12 and 13 of the
5 electrosurgical generator 11 during tissue desiccation comprising:

an electrosurgical generator 11 having an active lead 14 and a return lead 15 to supply high frequency electrosurgical energy 25, the electrosurgical generator 11 including a user control 16 for setting the level of energy 25 desired for electrosurgery;

a voltage sensing circuit 17 responsive to high frequency electrosurgical
10 energy 25 supplied by the electrosurgical generator 11 and flowing through the leads, the voltage sensing circuit 17 capable of providing a signal of voltage level between the active and return leads 15;

current sensing circuit 19 responsive to high frequency electrosurgical energy 25 supplied by the electrosurgical generator 11 and flowing through the return lead 15, the
15 current sensing circuit 19 capable of providing a signal of current level 20;

a multiplier 21 to receive the signals from the voltage and current sensing circuits 19 and to multiply those signals together for calculating the power flowing through the leads of the electrosurgical generator 11;

a clock 23 for establishing units of time during which power flow calculated
20 by the multiplier 21 is considered, the clock 23 for setting units of time which are about a millisecond thus providing feedback in real time to the electrosurgical generator 11 for regulating the electrosurgical generator 11 supply of high frequency electrosurgical energy 25 to the active and return leads 15;

an integrator 24 to calculate the energy 25 supplied through the leads per
25 each unit of time established by the clock 23 based on the instantaneous power 22 calculations of the multiplier 21, the integrator 24 for calculating the energy 25 applied over a unit of time or the area under the power curve of the electrosurgical generator 11 for each unit of time during the operation of the electrosurgical generator 11 during desiccation of tissue between the electrodes;

a user control 16 for setting a reference signal 26 indicative of the energy 25 level desired by the user, and

a correlation circuit 27 to receive the energy 30 calculations from the integrator 24 and a reference signal 26 in accord with the setting of the user control 16, the
5 correlation circuit 27 to provide a feedback signal 28 to indicate when the energy 25 calculation equals the user control 16 setting for altering the electrosurgical generator 11 supply of high frequency electrosurgical energy 25 to the active and return leads 15 and wherein the correlation circuit 27 is a comparator to receive the energy 30 calculations from the integrator 24 and a reference signal 26 in accord with the setting of the user control 16,
10 the comparator to provide a feedback signal 28 to indicate when the energy 25 calculation equals the user control 16 setting for terminating the electrosurgical generator 11 supply of high frequency electrosurgical energy 25 to the active and return leads 15 by altering the drive circuit 33 thereof so the supply of high frequency electrosurgical energy 25 to the active and return leads 15 is automatically adjusted.

15 14. The automatic control 10 for an electrosurgical generator 11 responsive to the level of tissue impedance between active and return electrodes 12 and 13 of the electrosurgical generator 11 of Claim 13 wherein the user control 16 has two added adjusters 36 and 37 one for the number of packets of energy 40 and the other for a preset level of energy 25 delivered per packet.

20 15. The automatic control 10 for an electrosurgical generator 11 responsive to the level of tissue impedance between active and return electrodes 12 and 13 of the electrosurgical generator 11 of Claim 14 wherein a counter 38 in the electrosurgical generator 11 assesses the number of packets of energy 40 delivered against setting of the adjuster of the number of packets as established by the user control 16 with a second
25 comparator 39.

16. The automatic control 10 for an electrosurgical generator 11 responsive to the level of tissue impedance between active and return electrodes 12 and 13 of the electrosurgical generator 11 of Claim 14 wherein the other adjuster for energy 25 level per packet is a potentiometer that provides a direct current voltage as the reference signal 26
30 for energy 25 level.

17. The automatic control 10 for an electrosurgical generator 11 responsive to the level of tissue impedance between active and return electrodes 12 and 13 of the

electrosurgical generator 11 of Claim 15 wherein the counter 38 in the electrosurgical generator 11 assesses the number of packets of energy 40 delivered against setting of the adjuster of the number of packets as established by the user control 16 with the second comparator 39 and the total energy 25 delivered is a function of multiple packet sequences
5 containing pulses wherein the time between the pulses is controlled by the user control 16.

18. A method of automatic controlling an electrosurgical generator 11 in response to the level of tissue impedance between active and return electrodes 12 and 13 of the electrosurgical generator 11 during tissue desiccation includes the steps of:

using an electrosurgical generator 11 having an active lead 14 and a return
10 lead 15 to supply high frequency electrosurgical energy 25;

setting a user control 16 on the electrosurgical generator 11 at the level of energy 25 desired for electrosurgery;

providing a signal of voltage level between the active and return leads 15 with a voltage sensing circuit 17 responsive to high frequency electrosurgical energy 25
15 supplied by the electrosurgical generator 11 and flowing through the leads;

providing a signal of current level 20 with a current sensing circuit 19 responsive to high frequency electrosurgical energy 25 supplied by the electrosurgical generator 11 and flowing through the return lead 15;

calculating the power flowing through the leads of the electrosurgical
20 generator 11 with a multiplier 21 receiving the signals from the voltage and current sensing circuits 19 and to multiply those signals together;

establishing units of time with a clock 23 during the time which power flow calculated by the multiplier 21 is considered;

calculating with an integrator 24 the energy 25 supplied through the leads
25 per each unit of time established by the clock 23 based on the instantaneous power 22 calculations of the multiplier 21;

setting with a user control 16 a reference signal 26 indicative of the energy 25 level desired by the user;

providing, with a correlation circuit 27 connected to receive the energy 30
30 calculations from the integrator 24 and the reference signal 26 in accord with the setting

of the user control 16, a feedback signal 28 to indicate when the energy 25 calculation equals the user control 16 setting, and

altering the electrosurgical generator 11 supply of high frequency electrosurgical energy 25 to the active and return leads 15 in accord with the feedback signal 28.

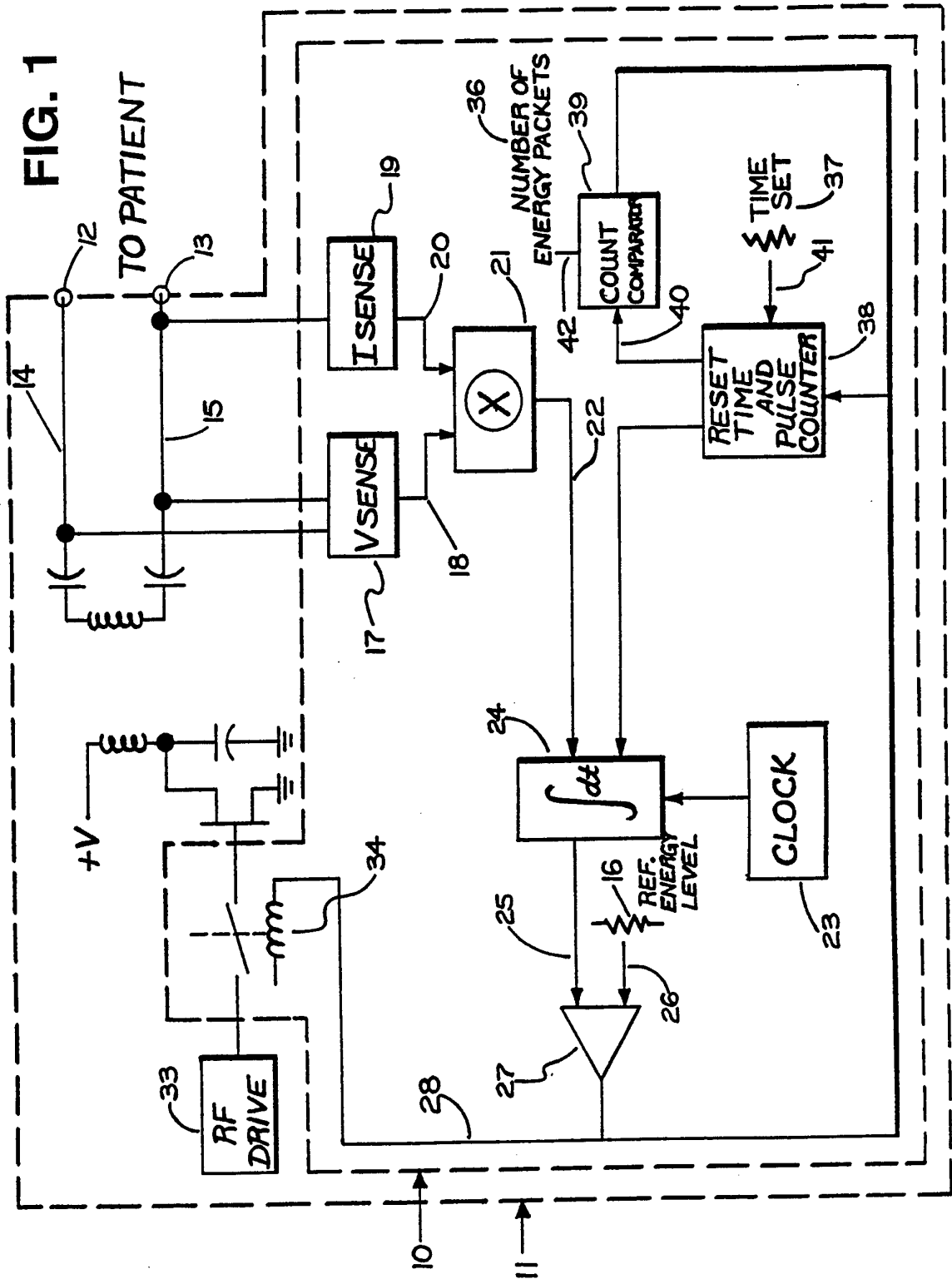

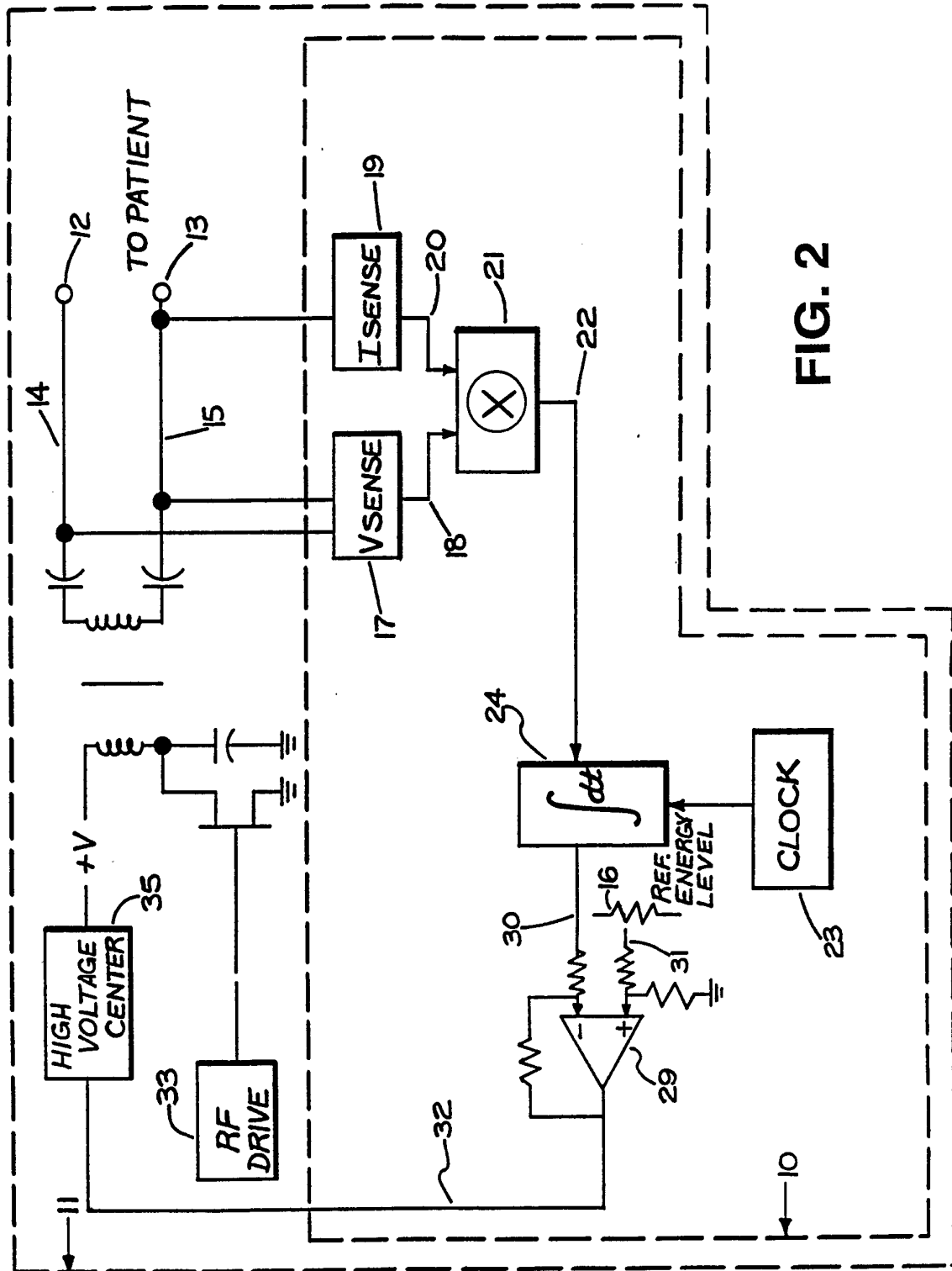

FIG. 2

INTERNATIONAL SEARCH REPORT

International Application No

PCT/IB 94/00273

A. CLASSIFICATION OF SUBJECT MATTER
IPC 6 A61B17/39

According to International Patent Classification (IPC) or to both national classification and IPC

B. FIELDS SEARCHED

Minimum documentation searched (classification system followed by classification symbols)
IPC 6 A61B

Documentation searched other than minimum documentation to the extent that such documents are included in the fields searched

Electronic data base consulted during the international search (name of data base and, where practical, search terms used)

C. DOCUMENTS CONSIDERED TO BE RELEVANT

Category *	Citation of document, with indication, where appropriate, of the relevant passages	Relevant to claim No.
X	WO,A,93 08756 (EP TECHNOLOGIES) 13 May 1993 see page 7, line 15 - page 11, line 27; figure 3	1-8, 13, 18
A	US,A,5 167 658 (ENSSLIN) 1 December 1992 see abstract; figure 3	1,2,5,9, 13,14,18



Further documents are listed in the continuation of box C.



Patent family members are listed in annex.

* Special categories of cited documents :

- "A" document defining the general state of the art which is not considered to be of particular relevance
- "E" earlier document but published on or after the international filing date
- "L" document which may throw doubts on priority claim(s) or which is cited to establish the publication date of another citation or other special reason (as specified)
- "O" document referring to an oral disclosure, use, exhibition or other means
- "P" document published prior to the international filing date but later than the priority date claimed

- "T" later document published after the international filing date or priority date and not in conflict with the application but cited to understand the principle or theory underlying the invention
- "X" document of particular relevance; the claimed invention cannot be considered novel or cannot be considered to involve an inventive step when the document is taken alone
- "Y" document of particular relevance; the claimed invention cannot be considered to involve an inventive step when the document is combined with one or more other such documents, such combination being obvious to a person skilled in the art.
- "&" document member of the same patent family

Date of the actual completion of the international search

1 February 1995

Date of mailing of the international search report

09.02.95

Name and mailing address of the ISA

European Patent Office, P.B. 5818 Patentlaan 2
NL - 2280 HV Rijswijk
Tel. (+ 31-70) 340-2040, Tx. 31 651 epo nl,
Fax: (+ 31-70) 340-3016

Authorized officer

Moers, R

INTERNATIONAL SEARCH REPORT

information on patent family members

International Application No

PCT/IB 94/00273

Patent document cited in search report	Publication date	Patent family member(s)	Publication date
WO-A-9308756	13-05-93	AU-A- 3128593 EP-A- 0566731	07-06-93 27-10-93
US-A-5167658	01-12-92	NONE	