



US00D511884S

(12) **United States Design Patent** (10) **Patent No.:** **US D511,884 S**
Hatfield (45) **Date of Patent:** **** Nov. 29, 2005**

(54) **PORTION OF A SHOE UPPER**
(75) Inventor: **Tinker Hatfield**, Portland, OR (US)
(73) Assignee: **Nike, Inc.**, Beaverton, OR (US)
(**) Term: **14 Years**
(21) Appl. No.: **29/214,910**
(22) Filed: **Oct. 13, 2004**

(51) **LOC (8) Cl.** **02-99**
(52) **U.S. Cl.** **D2/972**
(58) **Field of Search** D2/902, 907, 908,
D2/943, 944, 969, 972-974; 36/45, 50.1,
77 M, 77 R, 83, 88, 113, 114, 126-131

(56) **References Cited**

U.S. PATENT DOCUMENTS

D175,203 S	7/1955	Wall	
D274,290 S	6/1984	Migdow	
D274,672 S	7/1984	Garrett	
D280,862 S	10/1985	Gamm	
4,547,982 A	10/1985	Gamm	
D281,734 S	12/1985	Gamm	
5,181,873 A	1/1993	Tolbert	
D341,927 S	12/1993	Worthington	
D362,110 S	9/1995	Preskar	
D367,952 S	3/1996	Shea	
D385,102 S	10/1997	Avar	
D492,098 S	* 6/2004	Magro	D2/907
D499,244 S	* 12/2004	Dombrow	D2/972

OTHER PUBLICATIONS

Golf Magazine, Bite's DXL Buckle Up, p. 218, dated Jul. 2004.
Nike Footwear Catalog Spring 1990, Published Jun. 1989, p. 14.

Nike Footwear Catalog Holiday 1993, Published Mar. 1993, p. 16.
Nike Footwear Catalog Late Spring 1996, Published Aug. 1995, p. 20.
Nike Footwear Catalog Late Spring 1997, Published Sep. 1996, p. 69.
Nike Footwear Catalog Late Spring 1997, Published Sep. 1996, p. 72.
Nike Footwear Catalog Late Spring 2001, Published Sep. 2000, p. M85.

* cited by examiner

Primary Examiner—Dominic Simone
(74) *Attorney, Agent, or Firm*—Banner & Witcoff, Ltd.

(57) **CLAIM**

The ornamental design for a portion of a shoe upper, as shown and described.

DESCRIPTION

FIG. 1 is a front perspective view of a portion of a shoe upper showing my new design;
FIG. 2 is a rear perspective view thereof;
FIG. 3 is a first side view thereof;
FIG. 4 is a second side view thereof;
FIG. 5 is a top view thereof; and,
FIG. 6 is a front view thereof.

The uneven broken line in the Figures bounding the shaded region represents an unclaimed boundary of the design. The uneven broken line showing of the remainder of the shoe is for illustrative purposes only and forms no part of the claimed design.

1 Claim, 6 Drawing Sheets

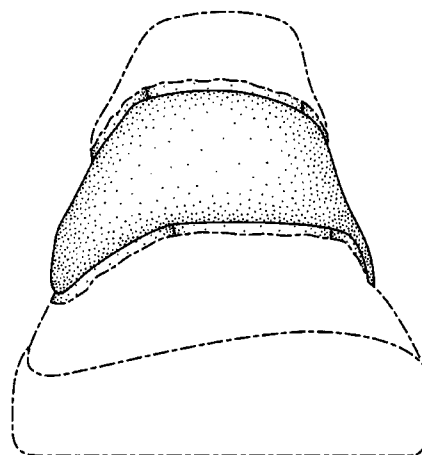
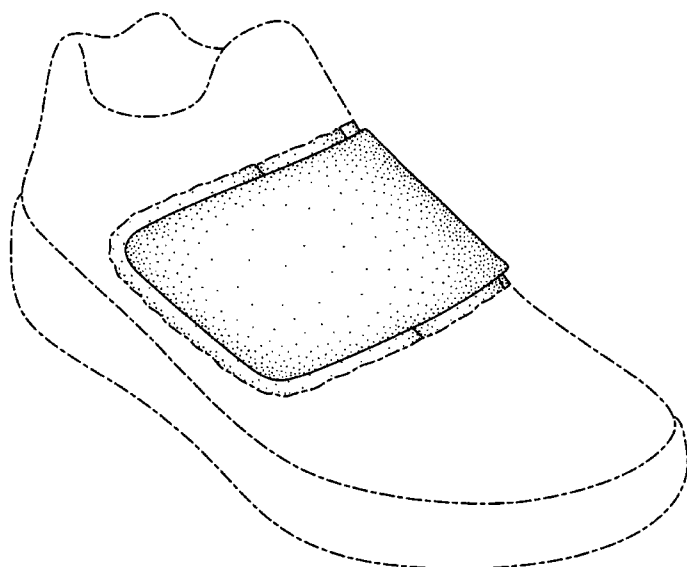

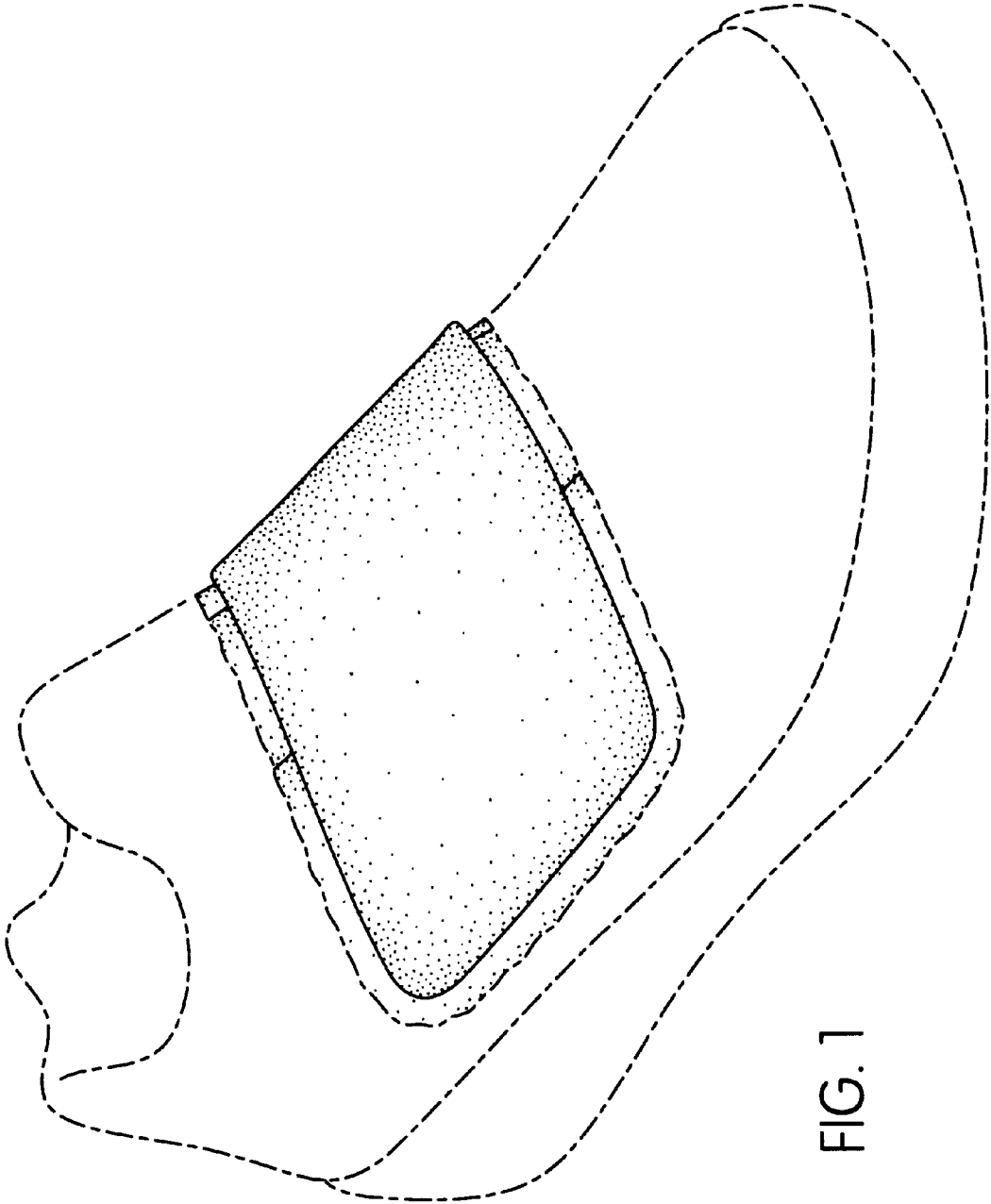

FIG. 1

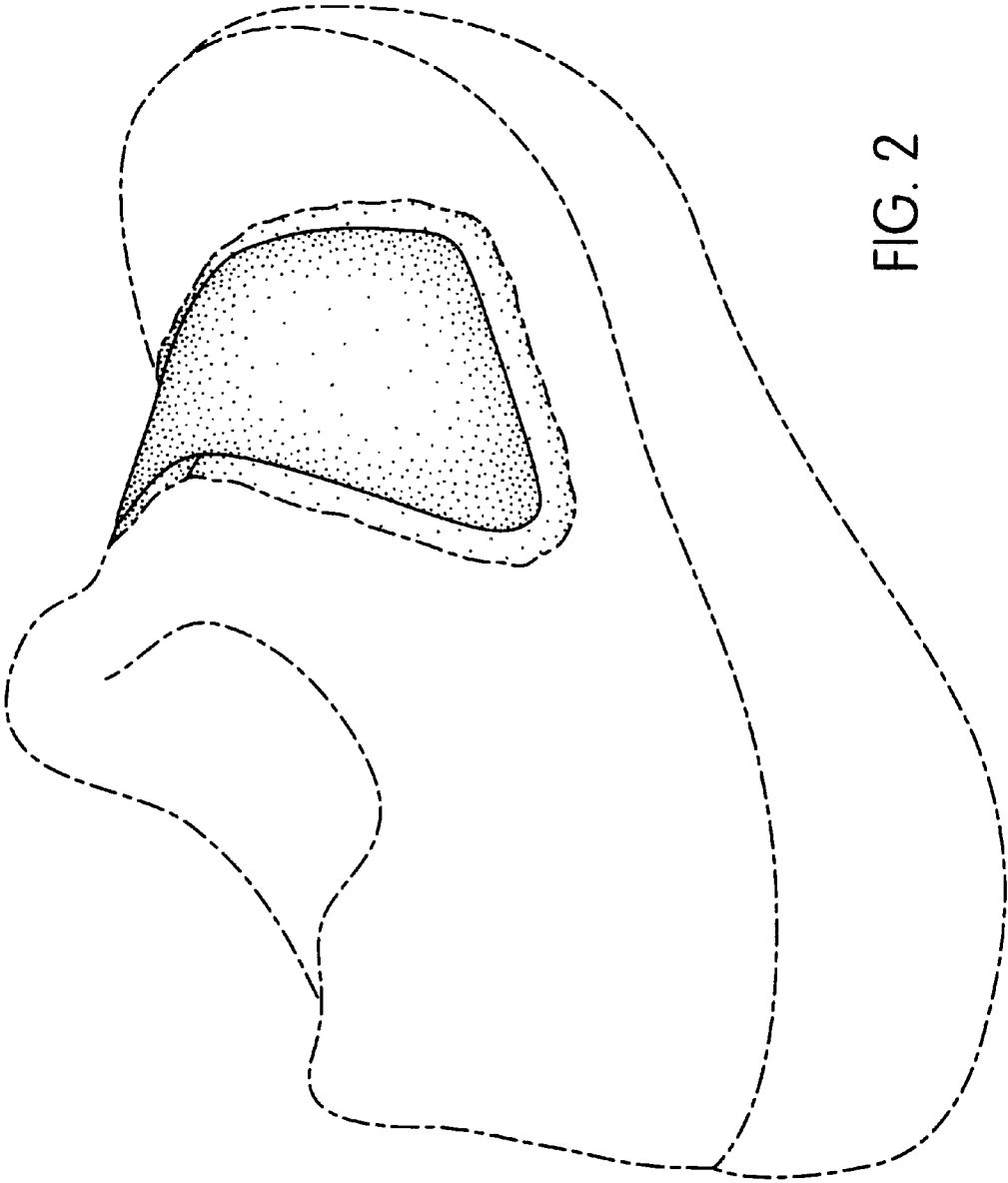

FIG. 2

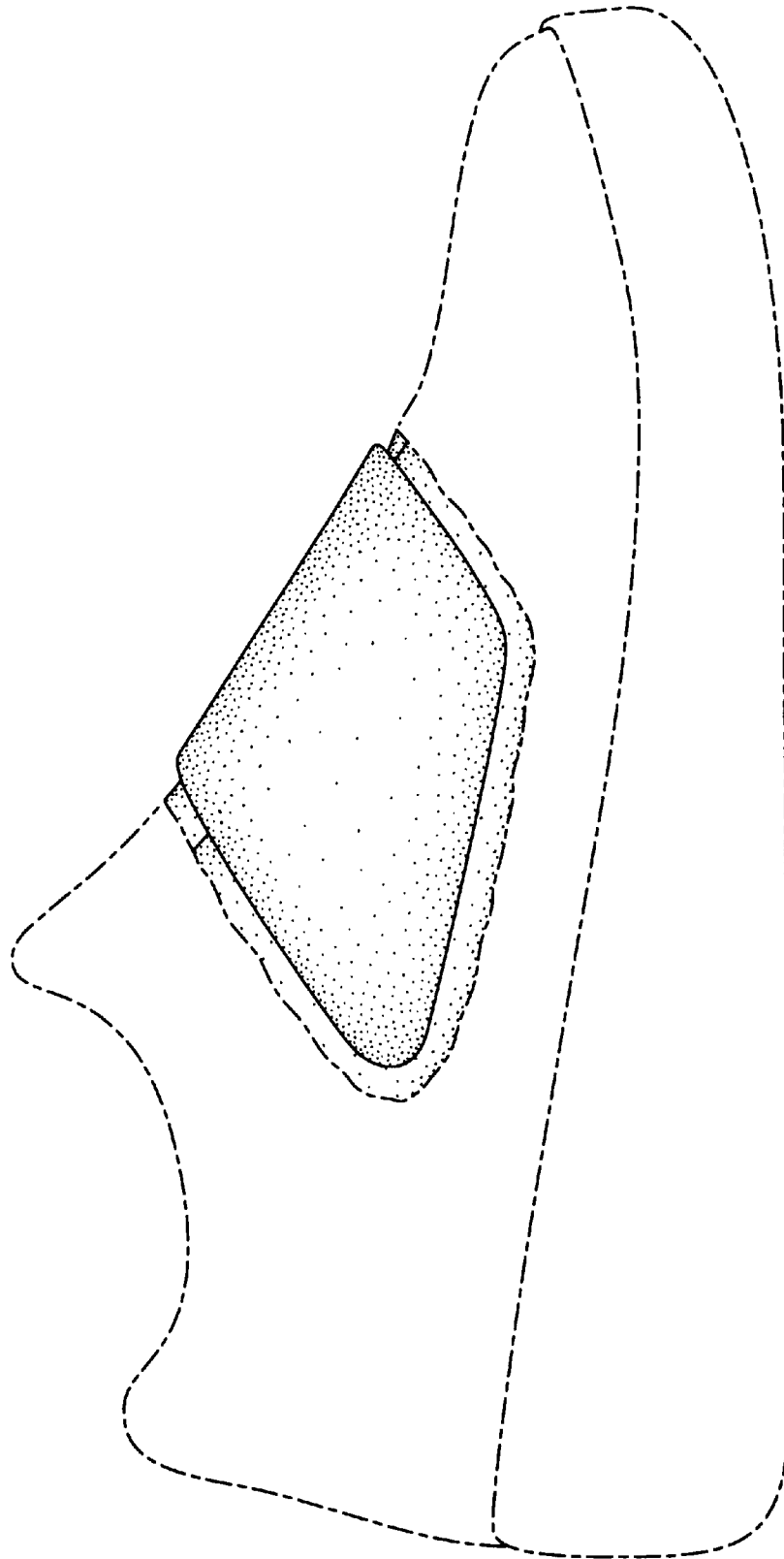

FIG. 3

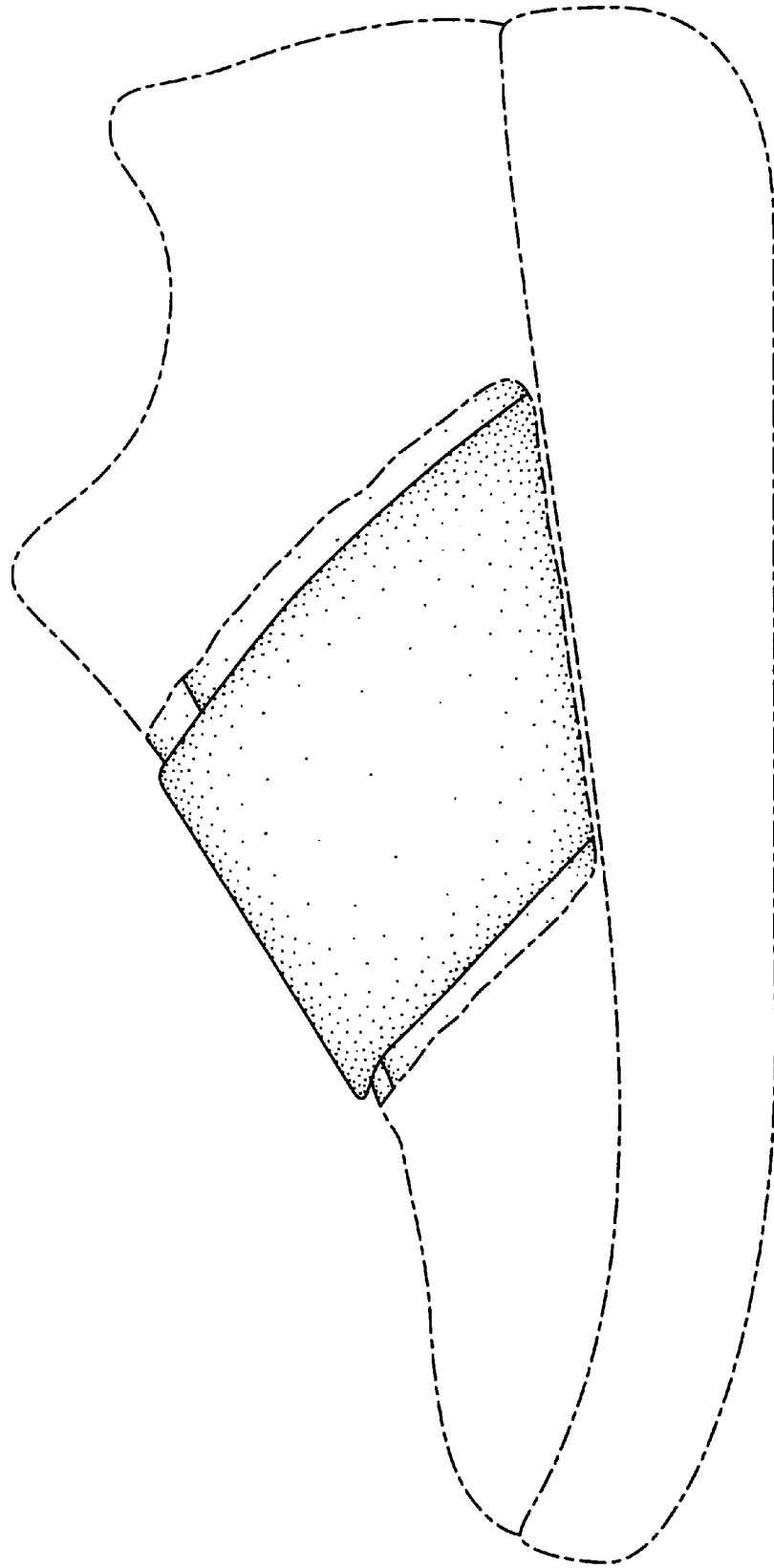

FIG. 4

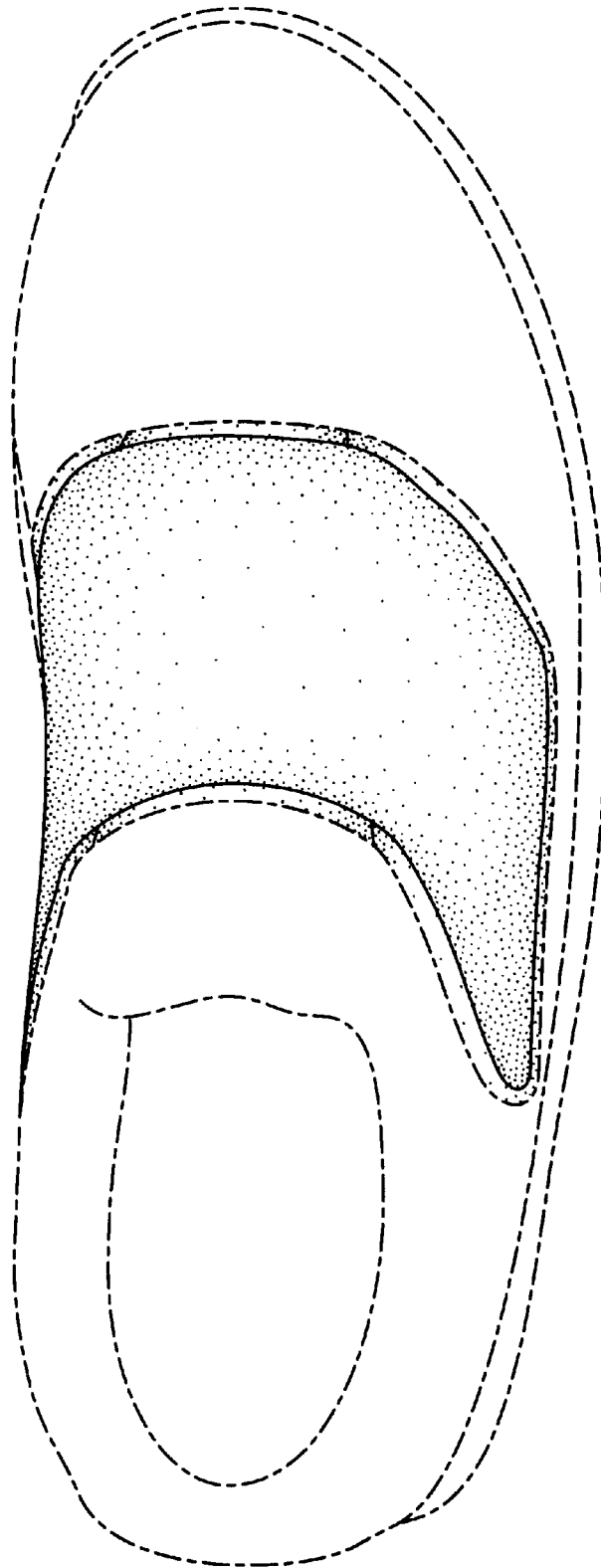

FIG. 5

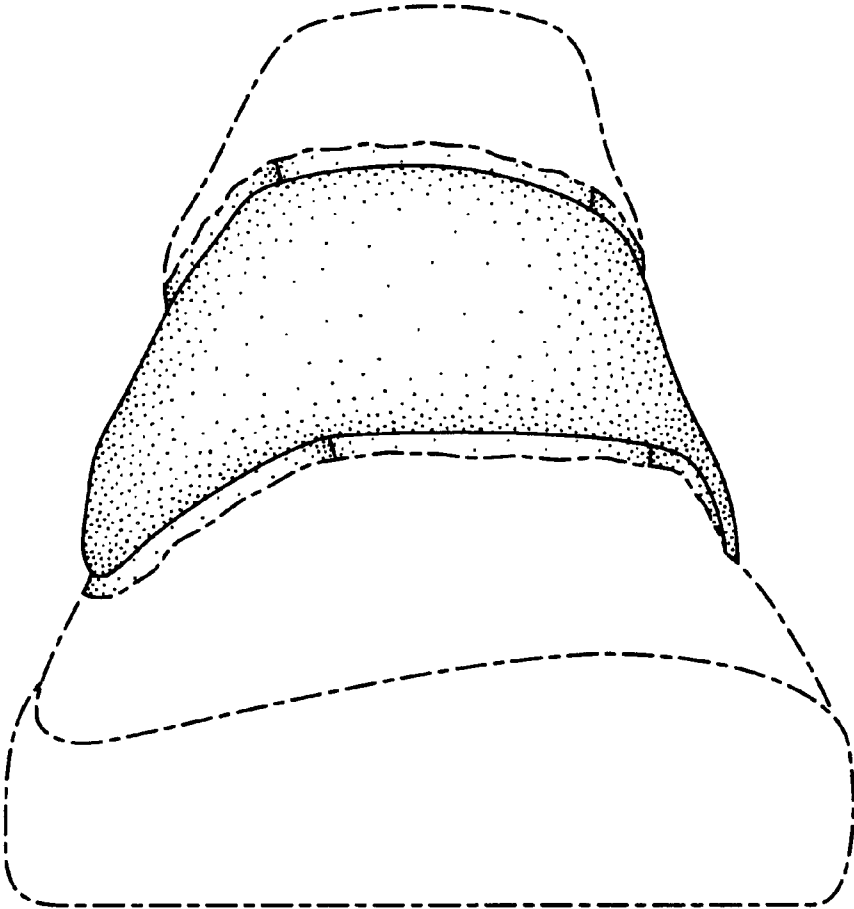

FIG. 6