



**(43) International Publication Date**  
**18 September 2014 (18.09.2014)**

- |  |   |
|--|---|
| <p>(51) <b>International Patent Classification:</b><br/> <i>H01T 13/50</i> (2006.01)      <i>H01T 13/46</i> (2006.01)</p> <p>(21) <b>International Application Number:</b><br/> PCT/US2014/029902</p> <p>(22) <b>International Filing Date:</b><br/> 15 March 2014 (15.03.2014)</p> <p>(25) <b>Filing Language:</b> English</p> <p>(26) <b>Publication Language:</b> English</p> <p>(30) <b>Priority Data:</b><br/> 61/799,117      15 March 2013 (15.03.2013)      US</p> <p>(71) <b>Applicant:</b> <b>FEDERAL-MOGUL IGNITION COMPANY</b> [US/US]; 26555 Northwestern Highway, Southfield, MI 48033 (US).</p> <p>(72) <b>Inventors:</b> <b>BURROWS, John, A.</b>; 2 Ashlands Road, Timperley, Altrincham, Cheshire WA15 6AL (GB). <b>MIXELL, Kristopher</b>; 48089 Edinburgh Drive, Plymouth, MI 48170 (US).</p> <p>(74) <b>Agents:</b> <b>STEARNS, Robert, L.</b> et al.; Dickinson Wright PLLC, 2600 W. Big Beaver Road, Suite 300, Troy, MI 48084-3312 (US).</p> | <p>(81) <b>Designated States</b> (<i>unless otherwise indicated, for every kind of national protection available</i>): AE, AG, AL, AM, AO, AT, AU, AZ, BA, BB, BG, BH, BN, BR, BW, BY, BZ, CA, CH, CL, CN, CO, CR, CU, CZ, DE, DK, DM, DO, DZ, EC, EE, EG, ES, FI, GB, GD, GE, GH, GM, GT, HN, HR, HU, ID, IL, IN, IR, IS, JP, KE, KG, KN, KP, KR, KZ, LA, LC, LK, LR, LS, LT, LU, LY, MA, MD, ME, MG, MK, MN, MW, MX, MY, MZ, NA, NG, NI, NO, NZ, OM, PA, PE, PG, PH, PL, PT, QA, RO, RS, RU, RW, SA, SC, SD, SE, SG, SK, SL, SM, ST, SV, SY, TH, TJ, TM, TN, TR, TT, TZ, UA, UG, US, UZ, VC, VN, ZA, ZM, ZW.</p> <p>(84) <b>Designated States</b> (<i>unless otherwise indicated, for every kind of regional protection available</i>): ARIPO (BW, GH, GM, KE, LR, LS, MW, MZ, NA, RW, SD, SL, SZ, TZ, UG, ZM, ZW), Eurasian (AM, AZ, BY, KG, KZ, RU, TJ, TM), European (AL, AT, BE, BG, CH, CY, CZ, DE, DK, EE, ES, FI, FR, GB, GR, HR, HU, IE, IS, IT, LT, LU, LV, MC, MK, MT, NL, NO, PL, PT, RO, RS, SE, SI, SK, SM, TR), OAPI (BF, BJ, CF, CG, CI, CM, GA, GN, GQ, GW, KM, ML, MR, NE, SN, TD, TG).</p> <p><b>Published:</b><br/> — <i>with international search report (Art. 21(3))</i></p> |
|--|---|

**Published:**

— with international search report (Art. 21(3))

**(54) Title:** WEAR PROTECTION FEATURE FOR CORONA IGNITER

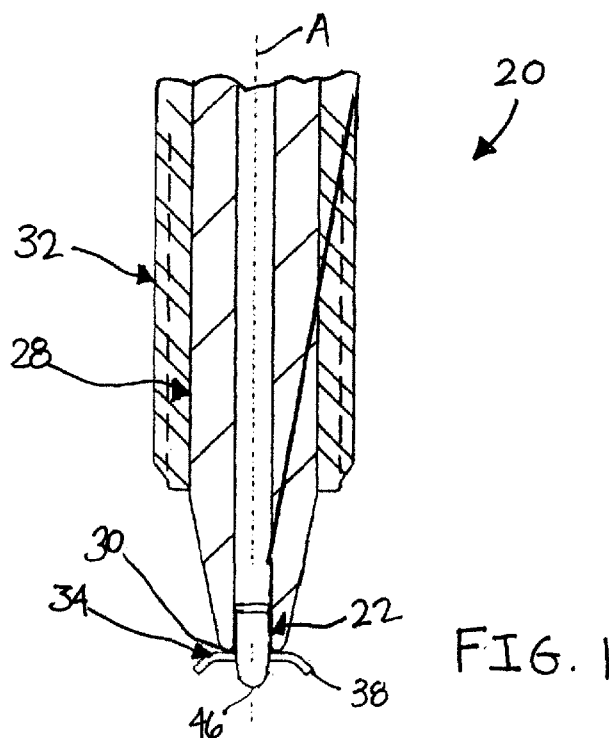

**(57) Abstract:** A corona igniter (20) comprises an electrode with a central extended member (22) extending along a central axis (A) and a crown (34) extending radially outwardly from the central extended member. The central extended member has an extended length (le) and the crown has a crown length (lc). The extended length is greater than the crown length such that the extended member approaches a piston more closely than the crown. In addition, the firing tips of the crown each present a first spherical radius which is less than a second spherical radius of the central extended member. Thus, if arcing occurs, it forms from the central extended member, rather than from the crown. Accordingly, the firing tips of the crown experience less wear and remain sharp. In addition, due to the sizes of the spherical radii, corona discharge is more likely to form from the firing tips than from the central extended member.

## **WEAR PROTECTION FEATURE FOR CORONA IGNITER**

### **CROSS REFERENCE TO RELATED APPLICATION**

**[0001]** This application claims the benefit of U.S. Provisional Patent Application number 61/799,117, filed March 15, 2013, the entire contents of which is incorporated herein by reference in its entirety.

### **BACKGROUND OF THE INVENTION**

#### **1. Field of the Invention**

**[0002]** This invention relates generally to a corona igniter for emitting a radio frequency electric field to ionize a fuel-air mixture and provide a corona discharge, a corona discharge ignition system, and methods of manufacturing the same.

#### **2. Related Art**

**[0003]** A corona igniter of a corona discharge ignition system receives a voltage from a power source and emits an electrical field that forms a corona to ionize a mixture of fuel and air of an internal combustion engine. The igniter includes an electrode extending longitudinally from an electrode terminal end to an electrode firing end. An insulator is disposed along the center electrode, and a shell is disposed along the insulator.

**[0004]** The electrode terminal end receives the voltage from the power source and the electrode firing end emits the electrical field that forms the corona. The electrode of the corona igniter may also include a crown at the firing end for emitting the electrical field. The electrical field includes at least one streamer, and typically a plurality of streamers forming the corona. The mixture of air and fuel is ignited along the entire length of the high electrical field generated from the electrode firing end. An example of a corona igniter is disclosed in U.S. Patent Application Publication No. US 2010/0083942 to Lykowski et al.

**[0005]** In an ideal corona ignition system, the corrosion and/or erosion of the metallic parts of the corona igniter in the combustion chamber is low since a corona

discharge does not have the high current and high temperatures associated with the discharge of a conventional spark. Although the corona igniter does not include any grounded electrode element in close proximity to the firing tips of the crown, in some applications, there are grounded engine components that come close to the firing tips. Accordingly, it is not always possible to avoid an arc formation, also referred to as arcing, between the corona igniter and grounded component. If an arc forms, the high current and temperatures associated with the arc formation could cause some erosion and/or corrosion damage to the firing tips of the crown. Overtime, the erosion and/or corrosion damage could decrease the quality of corona formation and combustion.

#### SUMMARY OF THE INVENTION

[0001] One aspect of the invention provides a corona igniter comprising an electrode extending along a central axis for emitting an electrical field that forms a corona, an insulator formed of an electrically insulating material disposed around the electrode and extending along the central axis to an insulator firing end, and a shell formed of a metal material disposed around the insulator. The electrode includes a central extended member extending longitudinally along the central axis to a central firing end. The electrode also includes a crown disposed outwardly of the insulator firing end. The crown includes at least one branch extending radially outwardly of the central extended member. The crown also extends along the central axis from a top surface to at least one firing tip. The crown presents a crown length between the top surface and the at least one firing tip, and the central extended member presents an extended length extending from the top surface of the crown to the central firing end. The crown length and the extended length are parallel to the central axis. The extended length presented by the central extended member is greater than the crown length presented by the crown.

[0002] Another aspect of the invention provides a corona discharge ignition system including the corona igniter with the extended length greater than the crown length. The system includes a cylinder head presenting an opening for receiving the corona igniter, a piston disposed opposite the cylinder head and presenting a space therebetween, and a cylinder block connected to the cylinder head and surrounding the piston. The cylinder head, cylinder block, and piston present a combustion chamber therebetween. The corona igniter is positioned in the opening of the cylinder head such that the central firing end of the central extended member and the crown are disposed in the combustion chamber.

[0003] Yet another aspect of the invention provides a method of manufacturing the corona igniter for use in the corona discharge system including the step of providing the central extended member so that extended length is greater than the crown length.

[0004] The corona igniter including the central extended member with the extended length greater than the crown length provides several advantages over comparative corona igniters without the central extended member. When a grounded component, such as the piston, comes close to the central firing end of the central extended member and the firing tips of the crown, if any arc forms, it will preferentially form between the piston and central firing end of the central extended member due to the extended length of the central extended member, its proximity to the grounded component, and hence its higher field strength, compared to the firing tips of the crown. Therefore, if arcing does occur, corrosion and erosion damage to the firing tips of the crown is reduced.

[0005] Furthermore, in situations where the grounded components are far from the corona igniter, the central extended member tends to repel the corona streamers as they form, thereby providing a wider volume of corona discharge and reducing the tendency of the corona discharge to approach the piston and form an arc.

## BRIEF DESCRIPTION OF THE DRAWINGS

[0006] Other advantages of the present invention will be readily appreciated, as the same becomes better understood by reference to the following detailed description when considered in connection with the accompanying drawings wherein:

[0007] Figure 1 is a cross-sectional view of a portion of a corona igniter according to one exemplary embodiment of the invention;

[0008] Figure 1A is a bottom view of a crown of the corona igniter of Figure 1;

[0009] Figure 1B is an enlarged view of a central extended member and the crown of the corona igniter of Figure 1;

[0010] Figure 1C is an enlarged view of a firing tip of the crown of the corona igniter of Figure 1 showing a first spherical radius;

[0011] Figure 1D is an enlarged view of a central firing end of the central extended member of the corona igniter of Figure 1 showing a second spherical radius;

[0012] Figures 2-11 are cross-sectional views of portions of corona igniters according to other exemplary embodiments of the invention;

[0013] Figure 12A is a cross-sectional view of a corona discharge ignition system including the corona igniter of Figure 1 when the corona igniter is spaced from a piston;

[0014] Figure 12B is a cross-sectional view of the corona ignition system including a comparative corona igniter, without the central extended member of the present invention, when the comparative corona igniter is spaced from the piston by the same distance as the corona igniter of Figure 12A;

[0015] Figure 13A is a cross-sectional view of the corona ignition system including the corona igniter of Figure 1 when the corona igniter is close to the piston;

**[0016]** Figure 13B is a cross-sectional view of the corona ignition system including the comparative corona igniter of Figure 12B when the comparative corona igniter is in the same position as the corona igniter of Figure 13A;

**[0017]** Figure 14A is a Finite Element Analysis (FEA) of a corona igniter according to another exemplary embodiment of the invention providing a corona discharge when the corona igniter is disposed a distance from a piston;

**[0018]** Figure 14B is FEA of a comparative corona igniter providing a corona discharge when the comparative corona igniter is disposed the same distance from the piston as the corona igniter of Figure 14A;

**[0019]** Figure 15A is a FEA of the corona igniter of Figure 14A providing a corona discharge when the corona igniter is disposed at a typical location of ignition;

**[0020]** Figure 15B is a FEA of the comparative corona igniter of Figure 14B providing a corona discharge when the comparative corona igniter is disposed at the typical location of ignition;

**[0021]** Figure 16A is a FEA of the corona igniter of Figure 14A when the corona igniter is disposed closest to the piston, and wherein arcing occurs from the central extended member of the corona igniter;

**[0022]** Figure 16B is a FEA of the comparative corona igniter of Figure 14B when the comparative corona igniter is disposed at the same distance from the piston as the corona igniter of Figure 16A, and wherein arcing occurs from the crown of the comparative corona igniter;

**[0023]** Figure 17 is a FEA of the corona igniter of Figure 14A when an insulating coating is applied to the central extended member;

[0024] Figure 18 is a chart including exemplary data which can be used to obtain the peak electric field for a range of spherical radii at various distances from the piston and cylinder block; and

[0025] Figure 19 is a graph providing the peak electric field for a range of spherical radii at various distances from the piston and cylinder block.

#### DESCRIPTION OF THE ENABLING EMBODIMENT

[0026] Referring to the Figures, wherein like numerals indicate corresponding parts throughout the several views, a corona igniter **20** including a central extended member **22** which is capable of providing improved corona discharge **24** and improved combustion performance is generally shown.

[0027] As shown in Figure 1, the corona igniter **20** includes an electrode extending along a central axis **A** for emitting an electrical field that forms the corona discharge **24**. As in conventional corona igniters, an insulator **28** formed of an electrically insulating material, such as alumina, is disposed around the central extended member **22** and extends along the central axis **A** to an insulator firing end **30**. A shell **32** formed of a metal material is disposed around the insulator **28**. The electrode includes the central extended member **22** and a crown **34**.

[0028] The crown **34** of the electrode is disposed outwardly of the insulator firing end **30**. The crown **34** surrounds the central axis **A** and the central extended member **22**. The crown **34** of the electrode also includes at least one branch **36** extending radially outwardly of the central extended member **22**, but typically includes a plurality of branches **36** each extending radially outwardly from the central axis **A** and radially outwardly of the central extended member **22**. In an exemplary embodiment, the crown **34** includes four branches **36** spaced an equal distance from one another around the central axis **A**, as shown in Figure 1A. Each of the branches **36** presents a firing tip **38** for emitting the electrical field

that forms the corona discharge **24**. As best shown in Figure 1B, the crown **34** presents a crown diameter  $D_c$  disposed perpendicular to the central axis **A**. The crown diameter  $D_c$  is the distance between two points of the crown **34** disposed directly opposite one another, such as the radially outermost points of two opposing firing tips **38**.

[0029] Also shown in Figure 1B, the crown **34** extends along the central axis **A** from a top surface **40** to the at least one firing tip **38**. A crown length  $l_c$  is thus presented between the top surface **40** and the at least one firing tip **38**. As shown in Figure 1B, the crown length  $l_c$  is parallel to the central axis **A** and it is equal to the distance between a first plane **42** and a second plane **44** each extending perpendicular to the central axis **A**. The first plane **42** is disposed at the uppermost point of the top surface **40** of the crown **34** and the second plane **44** is disposed at the lowermost point of the lowermost firing tip **38**.

[0030] Each branch **36** of the crown **34** also presents at least one first spherical radius  $r_1$  located at or adjacent to the associated firing tip **38**. Figure 1C shows a portion of the crown **34** of Figure 1B including two of the first spherical radii  $r_1$  at the firing tip **38** of the crown **34**. A spherical radius at a particular point along a surface is obtained from a sphere having a radius at that particular point. The spherical radius is the radius of the sphere in three-dimensions, specifically along an x-axis, a y-axis, and a z-axis.

[0031] The crown **34** can be formed of various different metal materials. In one exemplary embodiment, the crown **34** is formed of nickel, nickel alloy, or a precious metal, such as platinum or iridium. Due to the central extended member **22** of the electrode, the material of the crown **34** can be formed of a less wear resistant material and experiences less corrosion and erosion if arcing occurs during operation of the corona igniter **20**.

[0032] The central extended member **22** of the electrode extends longitudinally along the central axis **A** to a central firing end **46**. The central extended member **22** presents an extended length  $l_e$  extending from the top surface **40** of the crown **34**



to the central firing end **46**, as best shown in Figure 1B. The extended length  $l_e$  is parallel to the central axis **A** and it is equal to the distance between the first plane **42** and a third plane **48** extending perpendicular to the central axis **A**. The first plane **42** is disposed at the uppermost point of the top surface **40** of the crown **34**, and the third plane **48** is disposed at the lowermost point of the central firing end **46**. The extended length  $l_e$  provided by the central extended member **22** is greater than the crown length  $l_c$ . Due to the extended length  $l_e$ , during operation, the central extended member **22** approaches a grounded component, such as the piston, more closely than the firing tips **38** of the crown **34**. Thus, if any arcing occurs during operation of the corona igniter **20**, the arcing will preferentially form from the central firing end **46** of the central extended member **22**, rather than from the firing tips **38** of the crown **34**. The extended length  $l_e$  of the central extended member **22** can also increase the size of the corona discharge **24** formed by the electrode.

[0033] The central extended member **22** presents at least one second spherical radius  $r_2$  located at or adjacent to the central firing end **46**. Figure 1D shows a second spherical radius  $r_2$  at the central firing end **46**. Each of the second spherical radii  $r_2$  at or adjacent to the central firing end **46** of the central extended member **22** are less than each of the first spherical radii  $r_1$  along the firing tips **38** of the crown **34**. In other words, the firing tips **38** of the crown **34** are sharper than the central firing end **46**. Therefore, during operation, the electric field is higher at the firing tips **38** of the crown **34**, and corona discharge **24** is more likely to form from the firing tips **38** than from the central extended member **22**, which is preferred for best combustion performance.

[0034] Also shown in Figure 1B, the central extended member **22** presents an extended diameter  $D_e$  disposed perpendicular to the central axis **A**. The extended diameter  $D_e$  may vary along the central axis **A**, but in the area located between the crown **34** and the central firing end **46**, the extended diameter  $D_e$  is less than the crown diameter  $D_c$ .

[0035] Figures 2-11 illustrate other exemplary designs of the corona igniter **20** including the central extended member **22**. The designs may be selected to meet the requirements of the particular engine application and to provide the best possible thermal performance. In each case, the extended length  $l_e$  of the central extended member **22** is greater than the crown length  $l_c$ . Also in each embodiment, each of the second spherical radii  $r_2$  at or adjacent to the central firing end **46** of the central extended member **22** are greater than each of the first spherical radii  $r_1$  at the firing tips **38** of the crown **34**. Figure 3A is an enlarged view of a portion of the design of Figure 3, wherein the central extended member **322** includes a relatively small second spherical radius  $r_2$ , but this second spherical radius  $r_2$  is still greater than the first spherical radii  $r_1$  of the crown **334**. In each design, the extended diameter  $D_e$  of the central extended member **22** can decrease in a direction moving from the crown **34** toward the central firing end **46**, or increase in a direction moving from the crown **34** toward the central firing end **46**. In addition, the central extended member **22** does not need to be symmetrical.

[0036] Various different materials can be used to form the central extended member **22**, such as nickel, copper, precious metals, or alloys thereof. Portions of the central extended member **22** can also be formed of an insulating material. The central extended member **22** is typically formed of a first material and the crown **34** is typically formed of a second material different from the first material. The first material used to form the central extended member **22** is typically more resistant to erosion and corrosion than the second material used to form the crown **34**, since the central extended member **22** is more likely to be in contact with high current and temperature of the arc, if arcing does occur.

[0037] The central extended member **22** is oftentimes formed of a plurality of separate pieces joined together, such as a body portion **52** and a wear element **54**, as shown in Figures 5, 9, 10, and 11. However, any of the shapes shown in Figures 2-11 could comprise a

single piece, or a plurality of pieces joined together. For example, in Figure 5 the central extended member **522** includes a body portion **552** and a wear element **554** connected to one another. In this embodiment, the wear element **554** is coaxial with the body portion **552**, but it does not need to be.

[0038] In each embodiment, the wear element **54** presents the central firing end **46**. Thus, the wear element **54** is typically formed of a material having good thermal characteristics and being more resistant to wear than the material of the body portion **52**. In one embodiment, the wear element **54** is formed of a nickel-based alloy, a noble metal, or a precious metal, such as platinum, tungsten, or iridium. In another embodiment, the wear element **54** is formed of an electrically insulating material preferably having a relative permittivity of greater than 2, and more preferably greater than 8, for example an alumina-based material. The wear element **54** can also comprise a coating of metal material or a coating of electrically insulating material.

[0039] The wear element **54** may be applied to the body portion **52** of the central extended member **22** by any suitable means, for example PVD, co-extrusion, or co-sintering. Alternatively, the wear element **54** may be attached by brazing or a similar process. When the wear element **54** is a coating, the coating can be applied by plating, spraying, sintering, or another suitable method. The material of the body portion **52** and the material of the wear element **54** should be selected and joined to provide good bonding, no small gaps, good thermal contact, and to avoid problems with differential thermal expansion, for example.

[0040] In the embodiment of Figure 10, in order to better withstand the effects of arc discharge, the central extended member **1022** includes a core **56** formed of copper or a copper alloy, and the core **56** is surrounded by a cladding **58** formed of a nickel alloy. In the embodiment of Figure 10, the wear element **1054** is attached to the cladding **58** and forms the

central firing end **1046**. Alternatively, the cladding **58** of the nickel alloy could form the central firing end **1046**. As shown in Figure 10, the core **56** preferably has a core length  $l_{core}$  extending from the top surface **1040** of the crown **1034** to a core firing end **80**. The core length  $l_{core}$  is parallel to the central axis **A** and it is equal to the distance between the first plane **42** and a fourth plane **82** each extending perpendicular to the central axis **A**. The fourth plane **82** is disposed at the lowermost point of the core **56**. Preferably, the core length  $l_{core}$  is greater than the crown length  $l_c$ . In this case, the cladding **58** of the central extended member **1022** still protects the copper core **56**. This design can significantly reduce the maximum temperature of the firing tips **1038** and can prolong the life of the firing tips **1038** and the central firing end **1046**.

[0041] Another aspect of the invention provides a corona discharge ignition system **60** including the corona igniter **20** with the central extended member **22** to reduce corrosion and erosion at the firing tips **38**, as shown in Figures 12A and 13A. For comparison, Figures 12B and 13B show a system with another type of corona igniter **20'**, which does not include the extended length of the present invention. The system **60** includes components found in a conventional internal combustion engine, such as a cylinder head **62**, a cylinder block **64**, and a piston **50**. The piston **50** is disposed opposite the cylinder head **62** and presents a space therebetween, and the cylinder block **64** is connected to the cylinder head **62** and surrounds the piston **50**. Thus, the cylinder head **62**, cylinder block **64**, and piston **50** present a combustion chamber **66** therebetween.

[0042] The cylinder head **62** presents an opening **68** for receiving the corona igniter **20**. The shell **32** of the corona igniter **20** is typically coupled to the cylinder head **62**, for example threaded into the opening **68** of the cylinder head **62**, as shown in Figures 12 and 13. A gasket **70** is typically disposed between the shell **32** and the cylinder head **62**. The corona igniter **20** can include a terminal **72** for receiving the power from a power supply

(now shown), and an insulation material **74** can be disposed between the terminal **72** and the electrode. A portion of the insulator **28**, as well as the central firing end **46** and the firing tips **38**, are disposed in the combustion chamber **66**. A fuel injector **76** is also received in the cylinder head **62** for delivering fuel in the form of finely atomized spray **78** into the combustion chamber **66**.

[0043] During operation, power is supplied to the corona igniter **20**, the fuel is sprayed toward the corona igniter **20**, and the piston **50** reciprocates with the cylinder block **64**, moving towards and away from the cylinder head **62** and the corona igniter **20**, as in a conventional corona ignition system. In Figure 12A, the piston **50** is spaced from the corona igniter **20** by a significant distance. Corona discharge **24** forms from the firing tips **38** of the crown **34**, and no arc formation occurs between the corona igniter **20** and the piston **50** or any other grounded component. In the system **60** of Figure 12B with the comparative corona igniter **20'**, the corona discharge **24** is also formed without arc formation.

[0044] In Figures 13A and 13B, however, the piston **50** approaches the corona igniter **20**, **20'** and arcing **25** does occur. When the system **60** includes the inventive corona igniter **20**, such as in Figure 13A, the arcing **25** does not occur from the firing tips **38** of the crown **34**, as it does when the comparative corona igniter **20'** of Figure 13B is used. Rather, the arcing **25** occurs from the central firing end **46** of the central extension member **22**. The extended length  $l_e$  of the central extended member **22** restricts the arcing **25** to only the central extended member **22**. Since the firing tips **38** of the crown **34** are less exposed to the high temperatures caused by the arcing **25**, they experience less corrosion and erosion. Thus, the firing tips **38** stay sharp and continue to provide a strong corona discharge **24** during future ignition cycles.

[0045] As mentioned above, the electrode of the corona igniter **20** of the present invention can also increase the size of the corona discharge **24** during operation.

Figures 14-16 each include a Finite Element Analysis (FEA) of an inventive corona igniter **20** or a comparative corona igniter **20'** when power is supplied to the corona igniter **20**, **20'**. The lines of the FEA images show the most likely direction and length of the corona discharge **24**. Figure 14A shows the inventive corona igniter **20** and associated corona discharge **24** when the piston **50** is spaced a significant distance from the central firing end **46** and firing tips **38**; Figure 15A shows the inventive corona igniter **20** and the associated corona discharge **24** when the piston **50** is at the location of typical ignition; and Figure 16A shows arcing **25** which occurs from the central firing end **46** of the inventive corona igniter **20** when the piston **50** comes very close to the corona igniter **20**. For comparison, Figures 14B-16B each include a FEA of the corona discharge **24** provided by the comparative corona igniter **20'** when the piston **50** is in the same positions as Figures 14A-16A.

[0046] Figures 14A and 15A show that the corona igniter **20** of the present invention provides a stronger corona discharge **24** when the piston **50** is spaced from the corona igniter **20**, relative to the comparative corona igniter **20'** of Figures 14B and 15B. The extended length  $l_e$  of the central extended member **22** tends to repel the corona streamers as they form, thus providing a more open shape, giving a larger volume, and being less likely to encounter the piston **50**. In addition, Figure 16A shows that if arcing **25** occurs, the arcing will form from the central firing end **46** of the central extended member **22**, rather than from the firing tips **38** of the crown **34**. This is an advantage over the comparative corona igniter **20'** of Figure 16B, wherein the arcing **25** forms from the firing tips **38'** of the crown **34'**.

[0047] Figure 17 is a FEA analysis of the inventive corona igniter **20** when the wear element **54** in the form of an insulating coating is applied over the central firing end **46** of the central extended member **22**. This analysis shows that the insulating coating does not detrimentally effect the operation of the corona igniter **20** or the benefits provided by the central extended member **22**.

[0048] Another aspect of the invention provides a method of manufacturing the corona igniter **20** for use in the corona discharge ignition system **60**, which includes providing the central extended member **22** so that extended length  $l_e$  of the central extended member **22** is greater than the crown length  $l_c$ .

[0049] Various techniques can be used to determine the appropriate extended length  $l_e$  of the central extended member **22** in order to provide the preferred performance. In one embodiment, the method first includes (a) identifying the firing tip **38** of the crown **34** which will be closest to the cylinder block **64** when the corona igniter **20** is received in the cylinder head **62**. Next, then method includes (b) determining a point during movement of the piston **50** where a distance from the firing tip **38** identified in step (a) to the cylinder block **64** is equal to a distance from the firing tip **38** identified in step (a) to the piston **50**. When the piston **50** is located at this point, or closer to the firing tips **38**, there is a possibility of arcing between the firing tips **38** and piston **50**, but this possibility is mitigated by the central extended member **22**.

[0050] The method next includes (c) selecting the extended length  $l_e$  of the central extended member **22** such that when power is provided to the electrode and when the firing tip **38** identified in step (a) is at the point identified in step (b), the peak electric field at the central firing end **46** of the central extended member **22** is equal to or greater than the peak electric field at the firing tip **38** identified in step (a). The peak electric field at the central firing end **46** of the central extended member **22** depends on the distance between the central firing end **46** and the piston **50**, and the distance between the central firing end **46** and the cylinder block **64**. The method can also include adjusting the extended length  $l_e$  of the central extended member **22** to space the central firing end **46** of the central extended member **22** farther from the cylinder block **64** and/or the piston **50** during operation.

[0051] The method also typically includes step (d): selecting the first spherical radii  $r_1$  of the firing tips 38 and the second spherical radii  $r_2$  of the central firing end 46 such that during operation, corona discharge will preferentially form from the firing tips 38, and arcing, if any occurs, will preferentially form between the piston 50 and the central firing end 46 of the central extended member 22. The step of selecting the spherical radii  $r_1$ ,  $r_2$  can be conducted before or after selecting the extended length  $l_e$ . The step of selecting the spherical radii  $r_1$ ,  $r_2$  includes selecting the first spherical radii  $r_1$  for each of the firing tips 38 of the crown 34 and selecting the second spherical radii  $r_2$  for the central firing end 46 of the central extended member 22 such that each of the first spherical radii  $r_1$  at the firing tips 38 of the crown 34 are smaller than the second spherical radii  $r_2$  of the central extended member 22.

[0052] The spherical radii  $r_1$ ,  $r_2$  are preferably selected so that when power is provided to the electrode, and the at least one firing tip 38 of the crown 34 and the central firing end 46 of the central extended member 22 are spaced from the cylinder block 64 and the piston 50, and a corona discharge 24 is provided from the firing tips 38, the peak electric field at the firing tip 38 closest to ground is at least 25% higher than the peak electric field at the central firing end 46 of the central extended member 22. This may be achieved, for example, by using data of the form shown in Figure 18. The first column of Figure 18 is the distance, in millimeters, from the central firing end 46 or the firing tip 38 to ground, also referred to as the gap to ground. The second column is the spherical radius, in millimeters, and it could be the spherical radius of either the central firing end 46 or the firing tip 38. The third column is the peak electric field, in volts per meter, when 1 volt is applied. The values in Figure 18 are only examples. A dimensionless relationship between the spherical radii  $r_2$  of the central firing end 46 of the central extended member 22, the spherical radii  $r_1$  of the firing tips 38, and the extended length  $l_e$  of the central extended member 22 could be obtained based on the data in Figure 18.



[0053] Figure 19 is a graph providing the peak electric field for spherical radii ranging from about 0.05 mm to about 1.15 mm at various distances from the piston **50** and cylinder block **64**. Figure 19 specifically provides the peak electric field when the distance from the firing tip **38** to the piston **50** and to the cylinder block **64** is 0.254 mm, 0.508 mm, 1.27 mm, 2.54 mm, 5.08 mm, 12.7 mm, 24.5 mm, and 50.8 mm. The peak electric field at the firing tip **38** should be 25% higher than the peak electric field at the central firing end **46** of the central extended member **22** only at the larger distances, but this is not required at the shorter distances, for example only at 50.8 mm, but not at 0.254 mm.

[0054] Once the distance is identified in step (b), and the spherical radii  $r_1$ ,  $r_2$  are selected in step (d), the method typically includes (e) determining the peak electric field of the firing tip **38** identified in step (a) at the distance identified in step (b). As an example again, the data of Figure 18 can be used to determine this peak electric field. In one preferred embodiment, the firing tips **38** each have a spherical radius  $r_1$  of 2.54 mm and a peak electric field of 330 V/m at a distance of 25.4 mm from the piston **50**. The method can further include adjusting the spherical radii  $r_1$ ,  $r_2$  to meet all safety and operating conditions.

[0055] Obviously, many modifications and variations of the present invention are possible in light of the above teachings and may be practiced otherwise than as specifically described while within the scope of the appended claims.

## CLAIMS

What is claimed is:

1. A corona igniter, comprising:
  - an electrode extending along a central axis for emitting an electrical field that forms a corona discharge;
  - said electrode including a central extended member extending longitudinally along said central axis to a central firing end;
  - an insulator formed of an electrically insulating material disposed around said electrode and extending along said central axis to an insulator firing end;
  - a shell formed of a metal material disposed around said insulator;
  - said electrode including a crown disposed outwardly of said insulator firing end;
  - said crown including at least one branch extending radially outwardly of said central extended member;
  - said crown extending along said central axis from a top surface to at least one firing tip;
  - said crown presenting a crown length between said top surface and said at least one firing tip, said crown length being parallel to said central axis;
  - said central extended member presenting an extended length extending from said top surface of said crown to said central firing end, said extended length being parallel to said central axis; and
  - said extended length being greater than said crown length.
2. The corona igniter of claim 1 wherein said crown presents at least one first spherical radius at each of said firing tips, said central extended member presents at least one

second spherical radius at said central firing end, and each of said first spherical radii are smaller than each of said second spherical radii.

3. The corona igniter of claim 2 wherein said crown includes a plurality of branches each extending to one of said firing tips, each of said firing tips having at least one of said first spherical radii each being smaller than each of said second spherical radii.

4. The corona igniter of claim 1 wherein said central extended member is formed of a first material and said crown is formed of a second material different from said first material, and said first material is more resistant to erosion and/or corrosion than said second material.

5. The corona igniter of claim 1 wherein said central extended member includes a core formed of copper or a copper alloy and a cladding formed of a nickel alloy surrounding said core, and said cladding of said central extended member presents said central firing end.

6. The corona igniter of claim 5 wherein said core has a core length extending from said top surface of said crown to a core firing end, and said core length is greater than said crown length.

7. The corona igniter of claim 1 wherein said central extended member includes a plurality of separate pieces joined together.

8. The corona igniter of claim 1 wherein said central extended member includes a body portion and a wear element connected to one another, and said wear element presents said central firing end.

9. The corona igniter of claim 8 wherein said wear element is formed of a nickel-based alloy, a noble metal, or a precious metal.

10. The corona igniter of claim 8 wherein said wear element is a coating.

11. The corona igniter of claim 8 wherein said wear element is formed of an electrically insulating material having a relative permittivity of greater than 2.

12. The corona igniter of claim 1 wherein said crown presents a crown diameter disposed perpendicular to said central axis, said central extended member presents an extended diameter disposed perpendicular to said central axis, and said extended diameter is less than said crown diameter.

13. The corona igniter of claim 1 wherein said central extended member presents an extended diameter disposed perpendicular to said central axis, and said extended diameter decreases in a direction moving from said crown toward said central firing end.

14. The corona igniter of claim 1 wherein said central extended member presents an extended diameter disposed perpendicular to said central axis, and said extended diameter increases in a direction moving from said crown toward said central firing end.

15. A corona discharge ignition system, comprising:  
a cylinder head presenting an opening for receiving a corona igniter;  
a piston disposed opposite said cylinder head and presenting a space therebetween;  
a cylinder block connected to said cylinder head and surrounding said piston;

said cylinder head and said cylinder block and said piston presenting a combustion chamber therebetween;

a corona igniter received in said opening of said cylinder head;

said corona igniter including a shell coupled to said cylinder head;

said corona igniter including an insulator formed of an electrically insulating material surrounded by said shell and extending along a central axis to an insulator firing end;

said corona igniter including an electrode surrounded by said insulator and extending along said central axis into said combustion chamber for emitting an electrical field that forms a corona discharge;

said electrode including a central extended member extending longitudinally along said central axis to a central firing end;

said electrode including a crown disposed outwardly of said insulator firing end;

said central firing end of said central extended member and said crown being disposed in said combustion chamber;

said crown including at least one branch extending radially outwardly of said central extended member;

said crown extending from a top surface to at least one firing tip;

said crown presenting a crown length between said top surface and said at least one firing tip, said crown length being parallel to said central axis;

said central extended member presenting an extended length extending from said top surface of said crown to said central firing end, said extended length being parallel to said central axis; and

said extended length being greater than said crown length.

16. A method of manufacturing a corona igniter for use in a corona discharge system comprising:

a cylinder head for receiving the corona igniter, a piston disposed opposite the cylinder head for moving toward and away from the cylinder head, a cylinder block connected to the cylinder head and surrounding the piston such that the cylinder head and the cylinder block and the piston present a combustion chamber therebetween;

the corona igniter including a shell received in the cylinder head, an insulator formed of an electrically insulating material surrounded by the shell and extending along a central axis to an insulator firing end, an electrode surrounded by the insulator and extending along the central axis, the electrode including a central extended member extending longitudinally along the central axis to a central firing end, the electrode including a crown disposed outwardly of the insulator firing end, the crown including at least one branch extending radially outwardly of the central extended member, the crown extending from a top surface to at least one firing tip, the crown presenting a crown length between the top surface and the at least one firing tip, the crown length being parallel to the central axis, the central extended member presenting an extended length extending from the top surface of the crown to the central firing end, and the extended length being parallel to the central axis; and

the method comprising the step of:

providing the central extended member so that extended length of the central extended member is greater than the crown length.

17. The method of claim 16 wherein the step of providing the central extended member so that the extended length is greater than the crown length includes:

(a) identifying the firing tip of the crown which is closest to the cylinder block when the corona igniter is received in the cylinder head during operation;

(b) determining a point during movement of the piston where a distance from the firing tip identified in step (a) to the cylinder block is equal to a distance from the firing tip identified in step (a) to the piston;

(c) selecting the extended length of the central extended member such that when power is provided to the electrode and when the firing tip identified in step (a) is at the point identified in step (b), the peak electric field at the central firing end of the central extended member is equal to or greater than the peak electric field at the firing tip identified in step (a).

18. The method of claim 17 including adjusting the extended length of the central extended member to space the central firing end of the central extended member farther from the cylinder block and/or the piston.

19. The method of claim 17 wherein the each of the firing tips of the crown present at least one first spherical radius, the central firing end of the central extended member presents at least one second spherical radius, and the method further comprises:

(d) selecting the at least one first spherical radius for each of the firing tips of the crown and selecting the at least one second spherical radius for the central firing end of the central extended member such that the at least one first spherical radius of each of the firing tips is smaller than each of the at least one second spherical radius of the central extended member.

20. The method of claim 19 wherein the peak electric field at the firing tip identified in step (a) at the point identified in step (b) is at least 25% higher than the peak electrode field at the central firing end of the central extended member when power is provided to the electrode and when the firing tip identified in step (a) and the central firing

end of the central extended member are spaced from the cylinder block and the piston and when a corona discharge is provided from the crown.



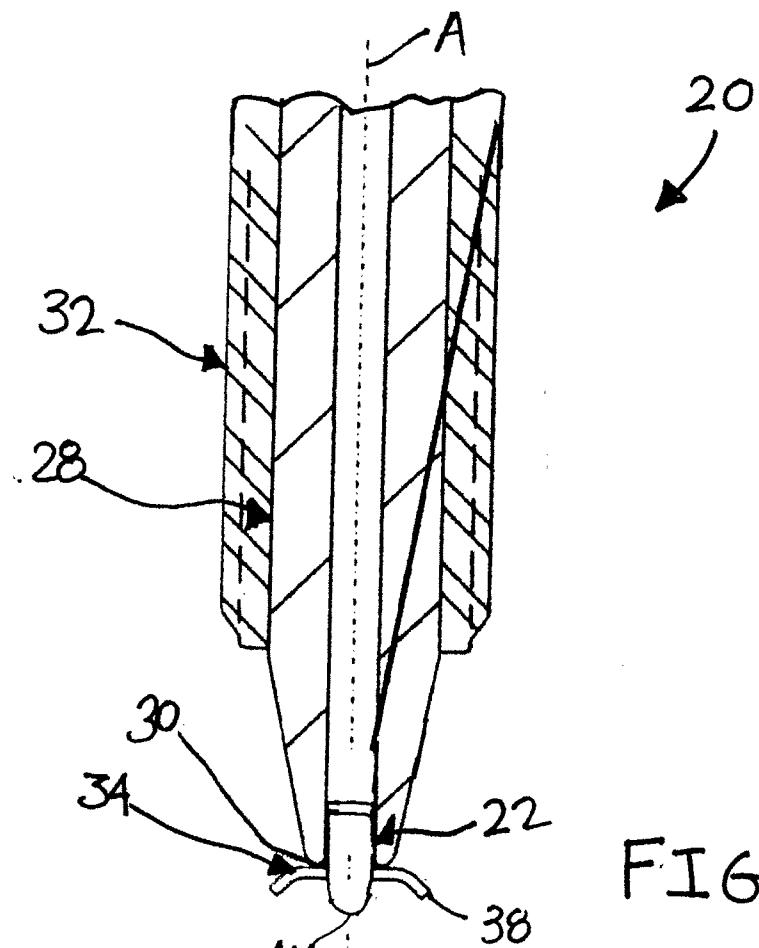

FIG. 1

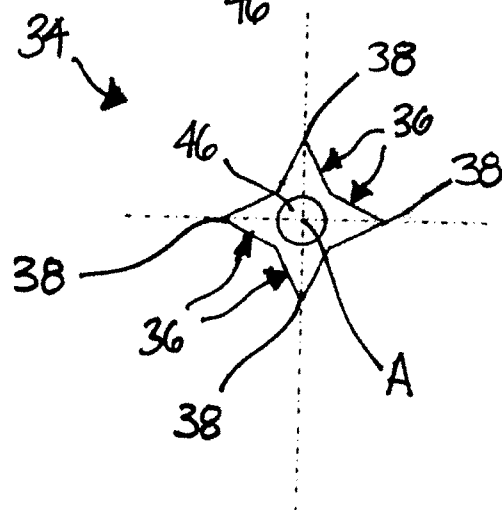
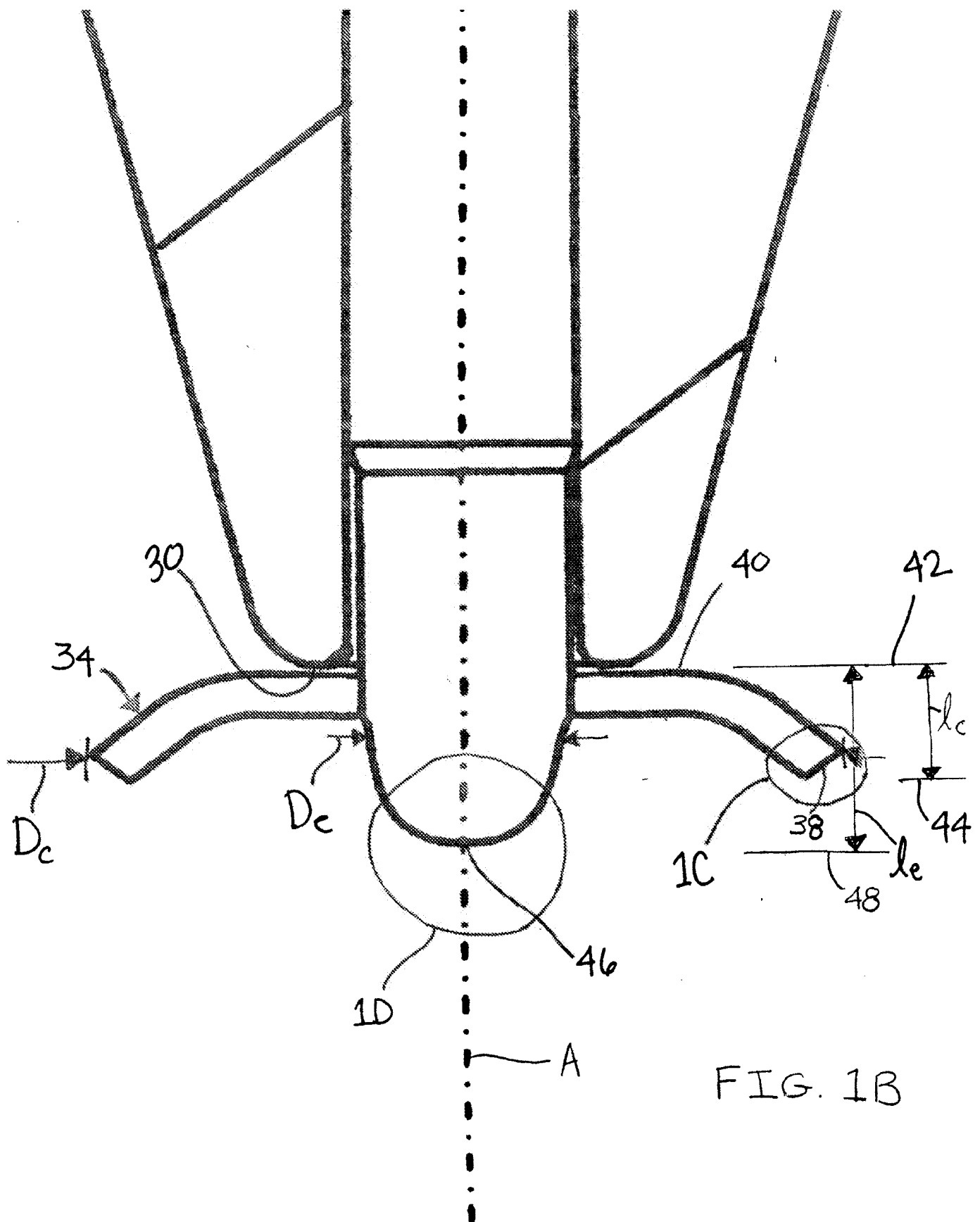

FIG. 1A



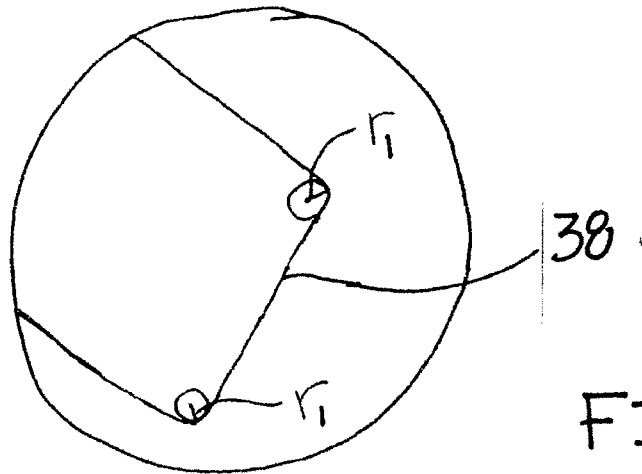

FIG. 1C

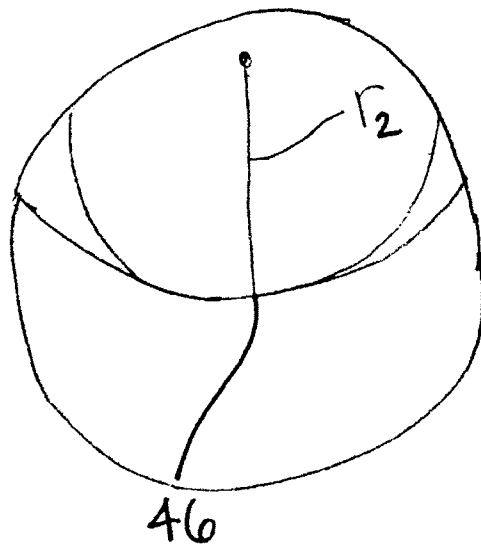

FIG. 1D

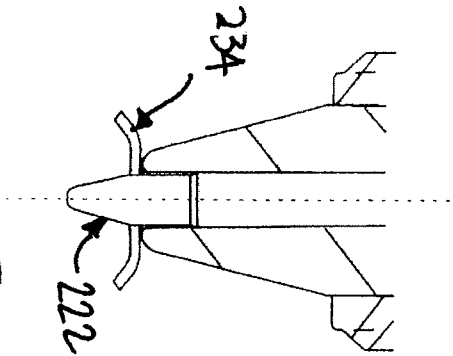

FIG. 2

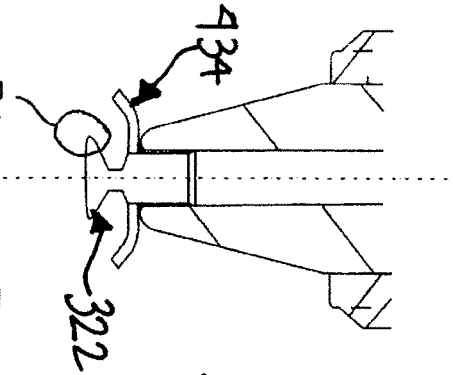

FIG. 3A

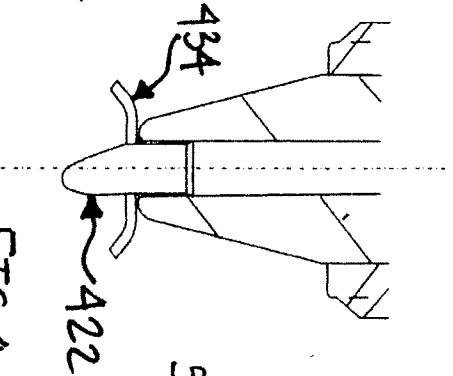

FIG. 4

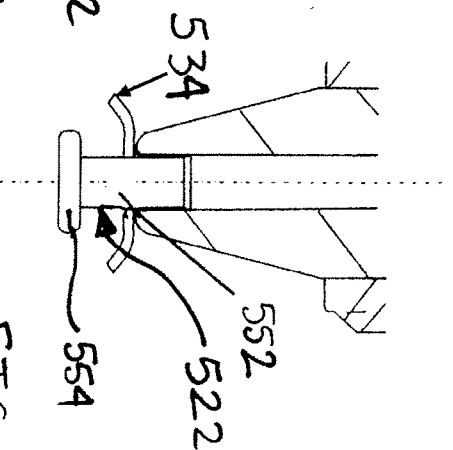

FIG. 5

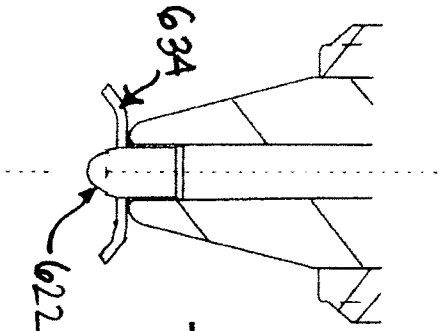

FIG. 6

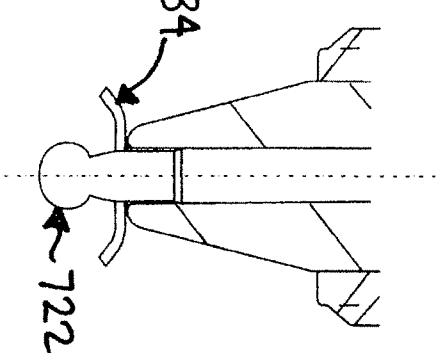

FIG. 7

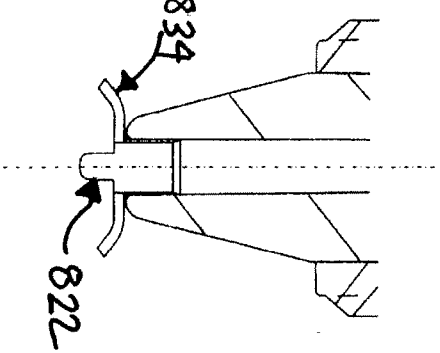

FIG. 8

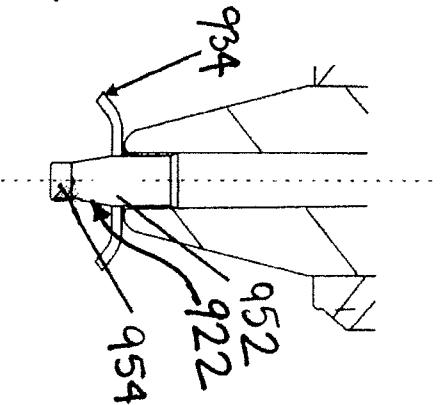
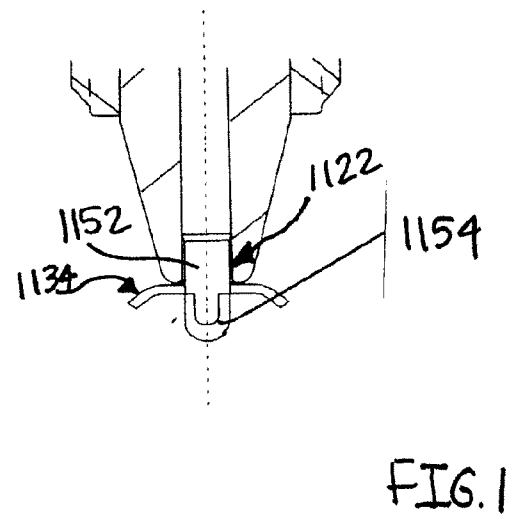
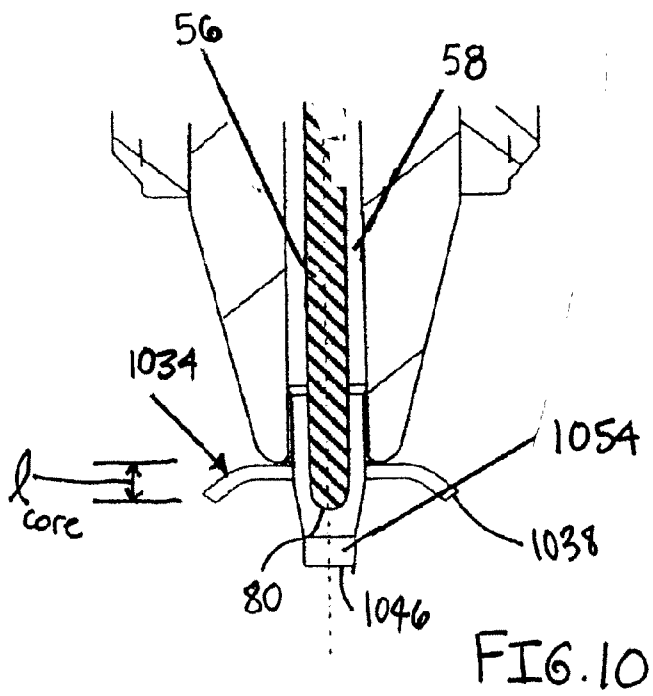
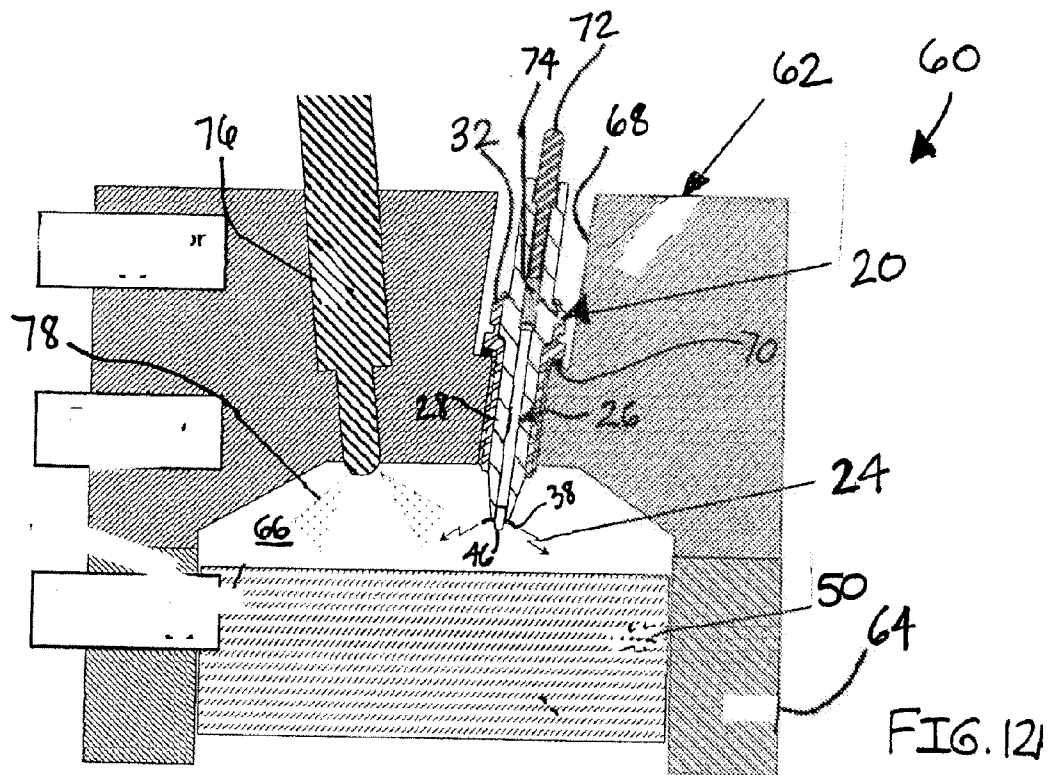
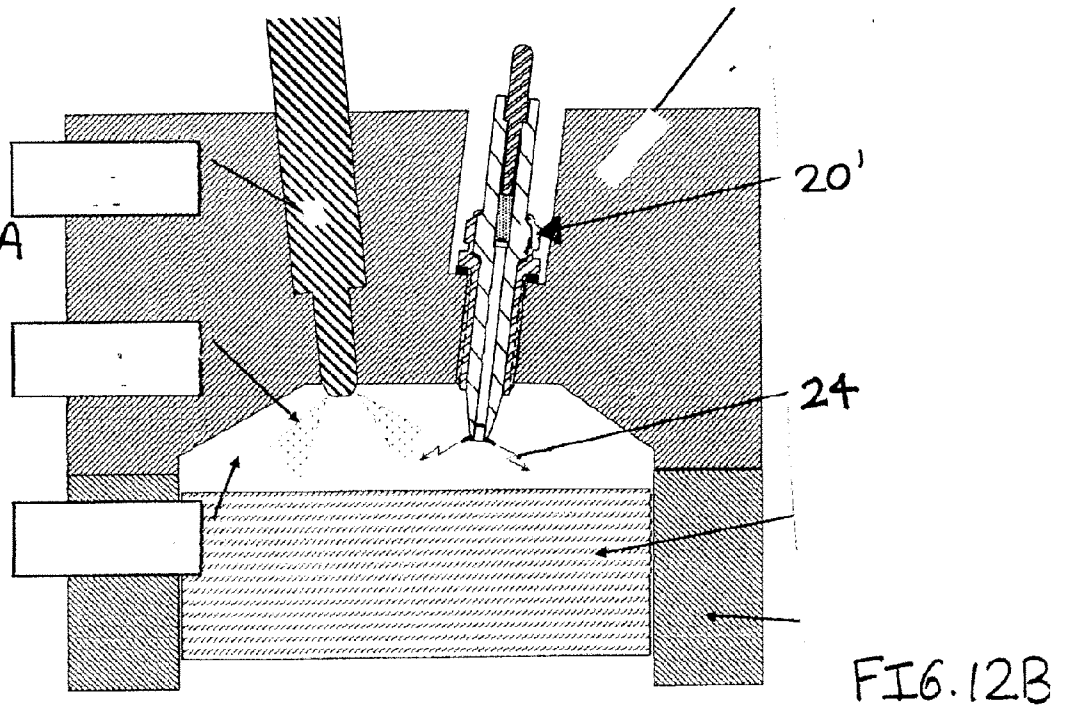

FIG. 9





Add  
 some #s  
 as FIG. 12A  
 except 20'



\* Add  
Some  
as  
FIG. 12A  
except 25  
stead of 24

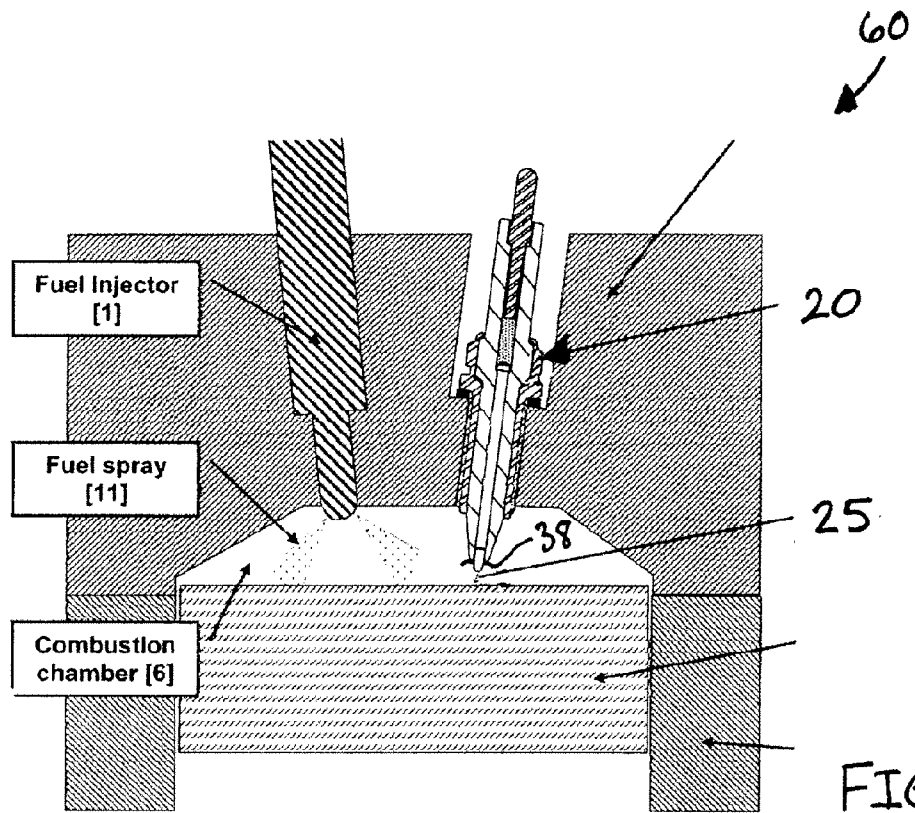

\* Add  
some #s  
as FIG. 12A  
except 25  
stead of  
24 and  
20'

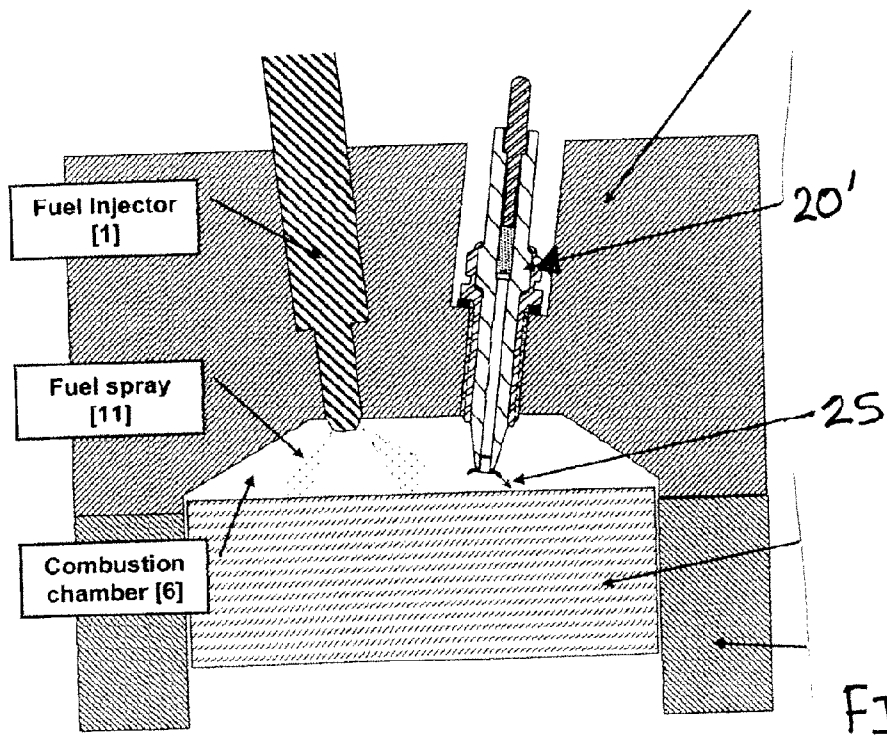

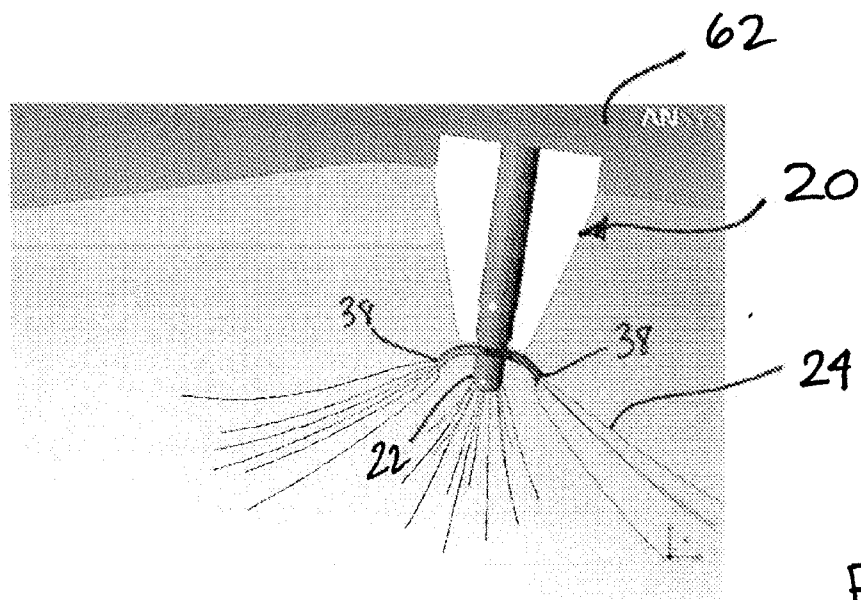
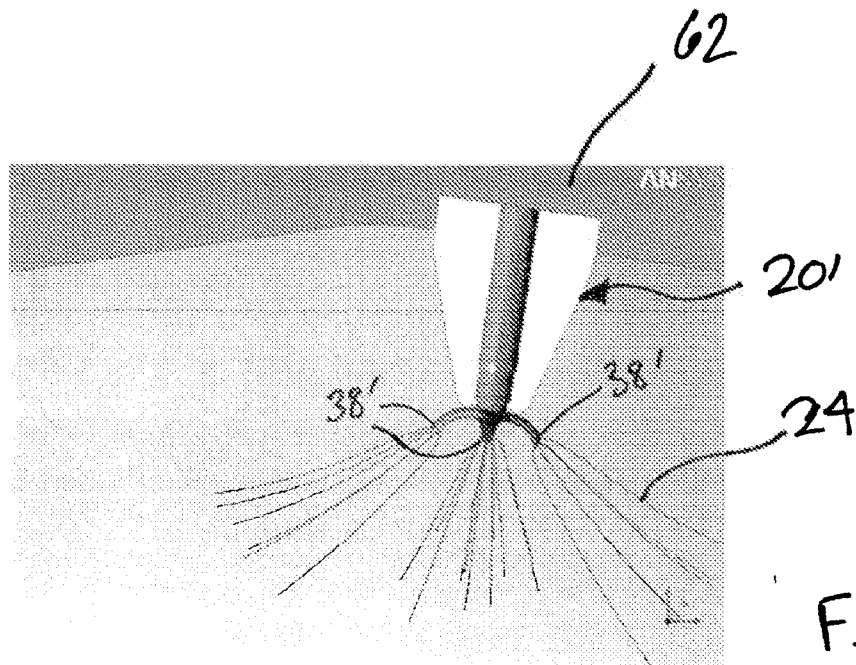

Corona formation with piston at a distant location



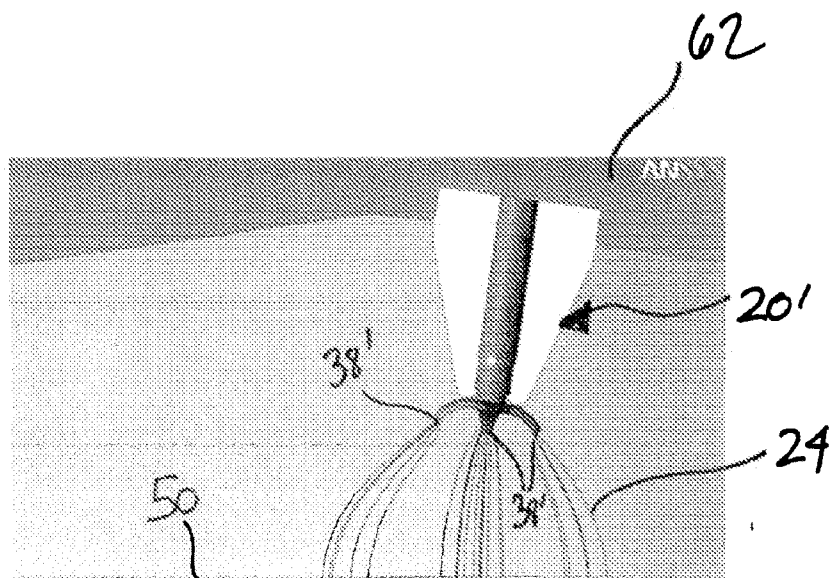

FIG. 15B

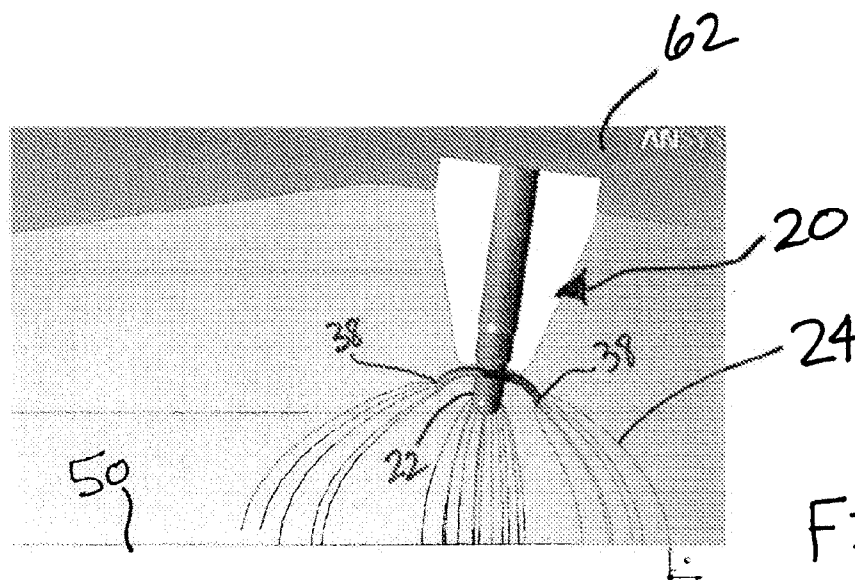
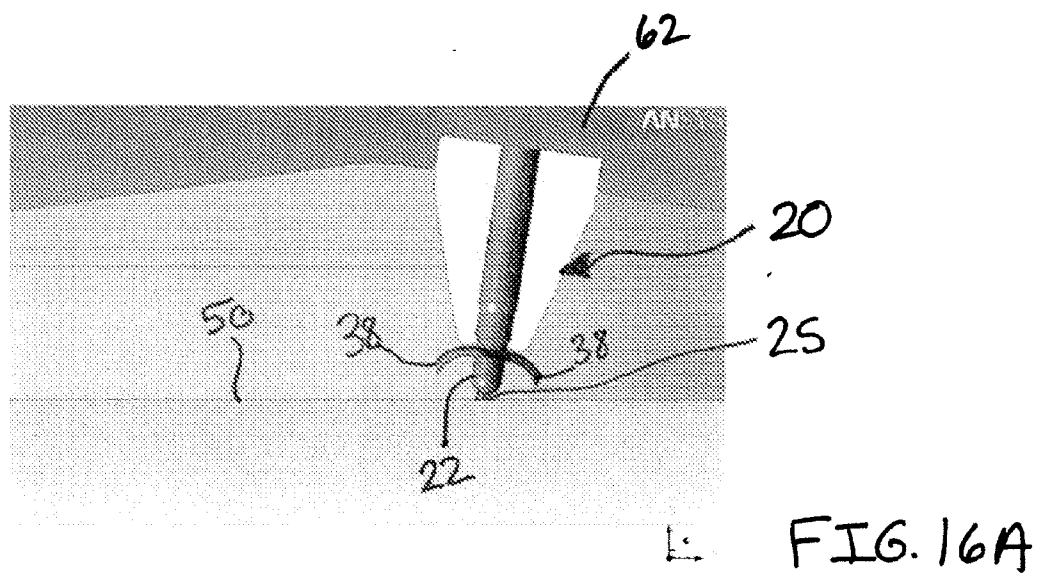
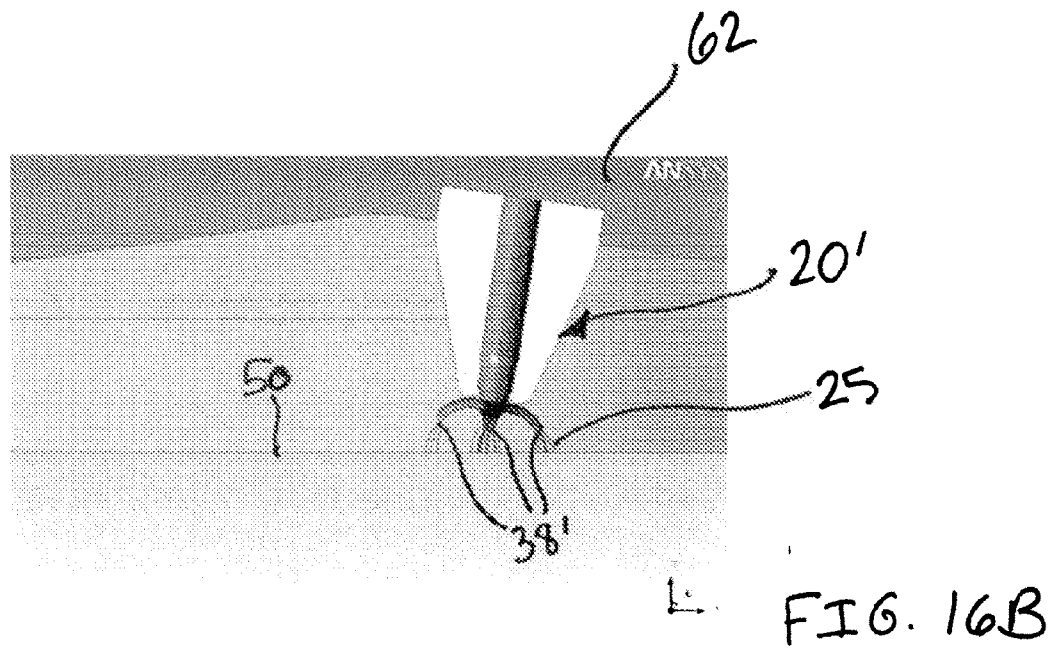
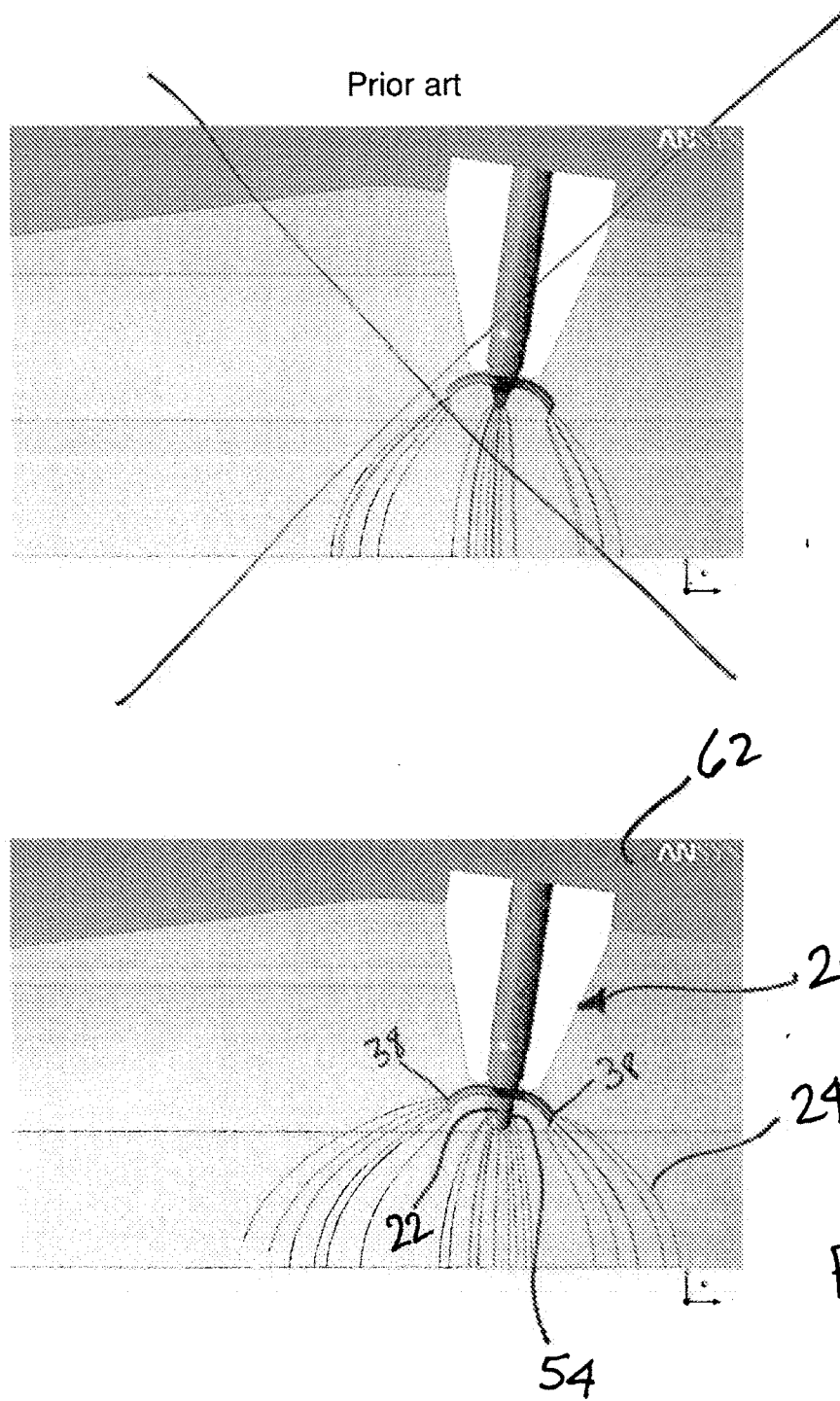

FIG. 15A

Corona formation with piston at  
location of typical ignition



Corona formation with piston at  
closest approach



Effect of an insulating layer to protect  
the electrode

| Distance Gap<br>to Ground<br>mm | Spherical<br>Radius<br>mm | Peak Electric Field<br>@ 1 volt applied<br>V/m |
|---------------------------------|---------------------------|--|
| 0.254                           | 0.0508                    | 18633.28739                                    |
| 0.254                           | 0.127                     | 9980.701716                                    |
| 0.254                           | 0.254                     | 6878.930003                                    |
| 0.254                           | 0.508                     | 5343.796592                                    |
| 0.254                           | 1.27                      | 4477.039363                                    |
| 0.254                           | 2.54                      | 4203.304771                                    |
| 0.508                           | 0.0508                    | 16136.18133                                    |
| 0.508                           | 0.127                     | 8016.138049                                    |
| 0.508                           | 0.254                     | 5003.699524                                    |
| 0.508                           | 0.508                     | 3441.164495                                    |
| 0.508                           | 1.27                      | 2524.355083                                    |
| 0.508                           | 2.54                      | 2238.626109                                    |
| 1.27                            | 0.0508                    | 13887.23678                                    |
| 1.27                            | 0.127                     | 6571.000675                                    |
| 1.27                            | 0.254                     | 3798.198319                                    |
| 1.27                            | 0.508                     | 2309.525832                                    |
| 1.27                            | 1.27                      | 1376.310111                                    |
| 1.27                            | 2.54                      | 1068.842433                                    |
| 2.54                            | 0.0508                    | 12979.19005                                    |
| 2.54                            | 0.127                     | 5922.926914                                    |
| 2.54                            | 0.254                     | 3300.830078                                    |
| 2.54                            | 0.508                     | 1899.069549                                    |
| 2.54                            | 1.27                      | 1000.430464                                    |
| 2.54                            | 2.54                      | 688.0533036                                    |
| 5.08                            | 0.0508                    | 12172.07443                                    |
| 5.08                            | 0.127                     | 5434.093973                                    |
| 5.08                            | 0.254                     | 2966.065895                                    |
| 5.08                            | 0.508                     | 1650.347304                                    |
| 5.08                            | 1.27                      | 802.8204393                                    |
| 5.08                            | 2.54                      | 500.131791                                     |
| 12.7                            | 0.0508                    | 11006.37994                                    |
| 12.7                            | 0.127                     | 4913.879632                                    |
| 12.7                            | 0.254                     | 2648.357014                                    |
| 12.7                            | 0.508                     | 1438.900864                                    |
| 12.7                            | 1.27                      | 659.8844681                                    |
| 12.7                            | 2.54                      | 379.6343141                                    |
| 25.4                            | 0.0508                    | 9975.942838                                    |
| 25.4                            | 0.127                     | 4575.07969                                     |
| 25.4                            | 0.254                     | 2461.742392                                    |
| 25.4                            | 0.508                     | 1324.304308                                    |
| 25.4                            | 1.27                      | 592.6911816                                    |
| 25.4                            | 2.54                      | 330  |
| 50.8                            | 0.0508                    | 8738.021209                                    |
| 50.8                            | 0.127                     | 4213.214918                                    |
| 50.8                            | 0.254                     | 2288.55173                                     |
| 50.8                            | 0.508                     | 1230.835386                                    |
| 50.8                            | 1.27                      | 543.0055707                                    |
| 50.8                            | 2.54                      | 296.3233774                                    |

FIGURE 18

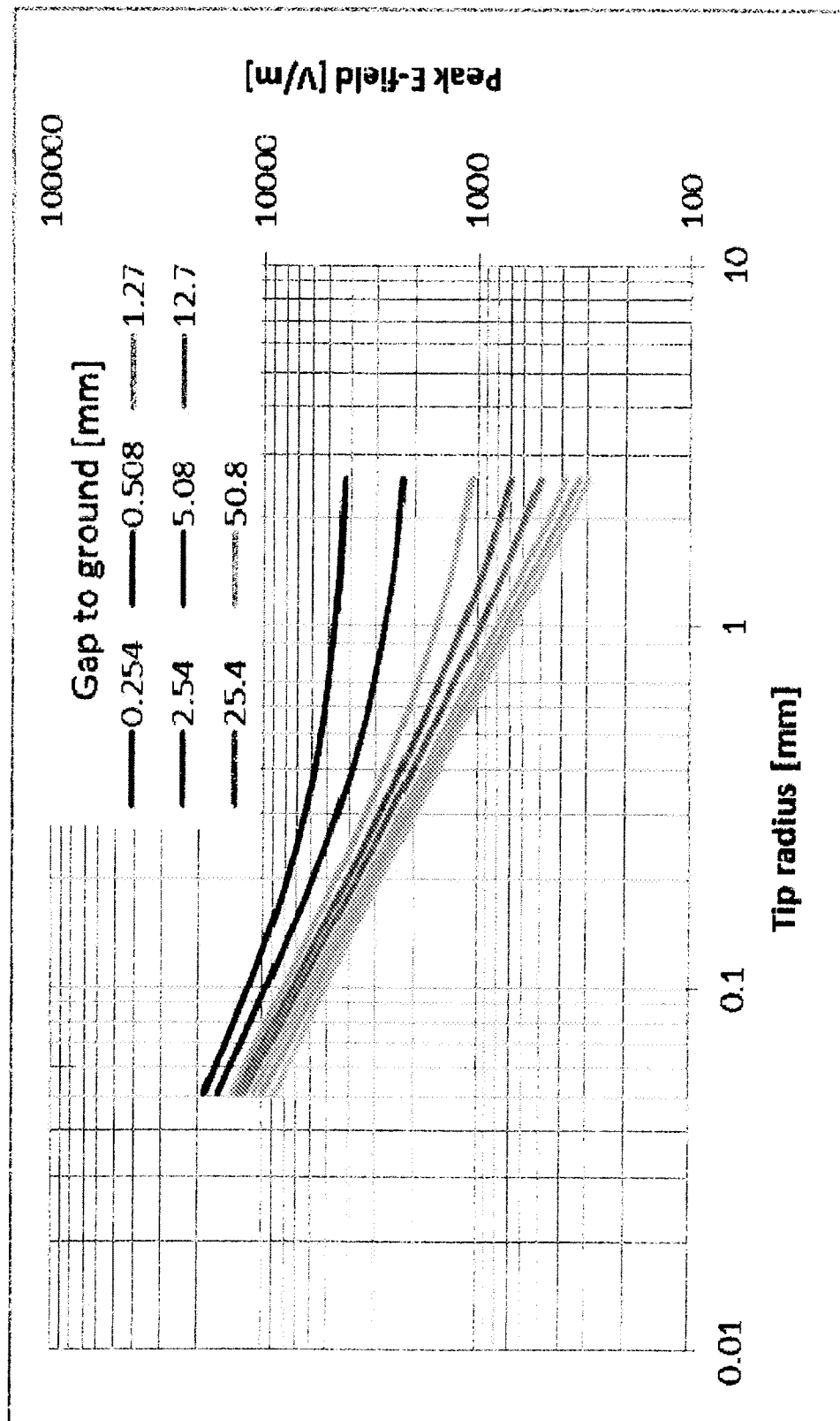

FIGURE 19

## INTERNATIONAL SEARCH REPORT

International application No  
PCT/US2014/029902

A. CLASSIFICATION OF SUBJECT MATTER  
INV. H01T13/50 H01T13/46  
ADD.

According to International Patent Classification (IPC) or to both national classification and IPC

## B. FIELDS SEARCHED

Minimum documentation searched (classification system followed by classification symbols)  
H01T

Documentation searched other than minimum documentation to the extent that such documents are included in the fields searched

Electronic data base consulted during the international search (name of data base and, where practicable, search terms used)

EPO-Internal, WPI Data

## C. DOCUMENTS CONSIDERED TO BE RELEVANT

| Category* | Citation of document, with indication, where appropriate, of the relevant passages                                 | Relevant to claim No. |
|-----------|--|-----------------------|
| X         | US 2012/055434 A1 (GIFFELS THOMAS [DE] ET AL) 8 March 2012 (2012-03-08) paragraph [0056]; figure 6<br>-----        | 1-20                  |
| A         | US 2011/247579 A1 (HAMPTON KEITH [US] ET AL) 13 October 2011 (2011-10-13) claims; figures<br>-----                 | 1-20                  |
| A         | US 2010/083942 A1 (LYKOWSKI JAMES [US] ET AL) 8 April 2010 (2010-04-08) cited in the application abstract<br>----- | 1-20                  |



Further documents are listed in the continuation of Box C.



See patent family annex.

## \* Special categories of cited documents :

"A" document defining the general state of the art which is not considered to be of particular relevance

"E" earlier application or patent but published on or after the international filing date

"L" document which may throw doubts on priority claim(s) or which is cited to establish the publication date of another citation or other special reason (as specified)

"O" document referring to an oral disclosure, use, exhibition or other means

"P" document published prior to the international filing date but later than the priority date claimed

"T" later document published after the international filing date or priority date and not in conflict with the application but cited to understand the principle or theory underlying the invention

"X" document of particular relevance; the claimed invention cannot be considered novel or cannot be considered to involve an inventive step when the document is taken alone

"Y" document of particular relevance; the claimed invention cannot be considered to involve an inventive step when the document is combined with one or more other such documents, such combination being obvious to a person skilled in the art

"&" document member of the same patent family

Date of the actual completion of the international search

12 June 2014

Date of mailing of the international search report

24/06/2014

Name and mailing address of the ISA/

European Patent Office, P.B. 5818 Patentlaan 2  
NL - 2280 HV Rijswijk  
Tel. (+31-70) 340-2040,  
Fax: (+31-70) 340-3016

Authorized officer

Marti Almeda, Rafael

# INTERNATIONAL SEARCH REPORT

Information on patent family members

International application No

PCT/US2014/029902

| Patent document<br>cited in search report | Publication<br>date | Patent family<br>member(s)   | Publication<br>date  |
|---|---------------------|--|--|
| US 2012055434 A1                          | 08-03-2012          | CN 102384003 A<br>DE 102010045175 A1<br>US 2012055434 A1   | 21-03-2012<br>08-03-2012<br>08-03-2012   |
| US 2011247579 A1                          | 13-10-2011          | CN 102859817 A<br>DE 202011110412 U1<br>EP 2559118 A1<br>JP 2013524478 A<br>KR 20130054260 A<br>US 2011247579 A1<br>WO 2011130365 A1 | 02-01-2013<br>30-10-2013<br>20-02-2013<br>17-06-2013<br>24-05-2013<br>13-10-2011<br>20-10-2011 |
| US 2010083942 A1                          | 08-04-2010          | CN 102224650 A<br>EP 2342788 A2<br>JP 2012512980 A<br>KR 20110079659 A<br>US 2010083942 A1<br>WO 2010040123 A2                       | 19-10-2011<br>13-07-2011<br>07-06-2012<br>07-07-2011<br>08-04-2010<br>08-04-2010               |