



US00D728906S

(12) **United States Design Patent**
Della Valle et al.

(10) **Patent No.:** **US D728,906 S**

(45) **Date of Patent:** **** May 12, 2015**

- (54) **SHOE**
- (71) Applicant: **TOD's S.p.A.**, Sant'Elpidio a Mare (Fermo) (IT)
- (72) Inventors: **Andrea Della Valle**, Sant'Elpidio a Mare (IT); **Katie Grand**, London (GB)
- (73) Assignee: **TOD's S.p.A.**, Sant'Elpidio a Mare (Fermo) (IT)
- (**) Term: **14 Years**
- (21) Appl. No.: **29/455,615**
- (22) Filed: **May 22, 2013**

- (30) **Foreign Application Priority Data**
Nov. 28, 2012 (EM) 002144105
- (51) **LOC (10) Cl.** **02-04**
- (52) **U.S. Cl.**
USPC **D2/927; D2/929; D2/935**
- (58) **Field of Classification Search**
USPC D2/896, 916-918, 925-942, 946, 969, D2/971, 902, 906-908; 36/1, 7.5-7.8, 8.1, 36/11.5, 45-58, 104, 108
See application file for complete search history.

- (56) **References Cited**
U.S. PATENT DOCUMENTS
D135,156 S * 3/1943 Kotzin D2/953
2,757,461 A * 8/1956 Cartmell D2/953

D250,916 S *	1/1979	Finn	D2/908
D254,398 S *	3/1980	Finn	D2/908
D254,456 S *	3/1980	Finn	D2/928
D282,121 S *	1/1986	Kamali	D2/908
D312,166 S *	11/1990	Smith	D2/902
D329,131 S *	9/1992	Ostberg	D2/953
D522,218 S *	6/2006	Burg	D2/953
D574,582 S *	8/2008	Della Valle	D2/902
D575,037 S *	8/2008	Della Valle	D2/902
D578,298 S *	10/2008	Wolf	D2/971
D582,146 S *	12/2008	Belley et al.	D2/971
D593,741 S *	6/2009	Vico et al.	D2/960
D608,080 S *	1/2010	Della Valle et al.	D2/953
D637,798 S *	5/2011	Della Valle et al.	D2/908

* cited by examiner

Primary Examiner — Dominic Simone
(74) *Attorney, Agent, or Firm* — Knobbe, Martens, Olson & Bear LLP

(57) **CLAIM**
The ornamental design for the shoe, as shown.

DESCRIPTION

FIG. 1 is a front elevational view of a shoe showing the new design.
FIG. 2 is a rear elevational view thereof.
FIG. 3 is a left side elevational view thereof.
FIG. 4 is a right side elevational view thereof.
FIG. 5 is a top plan view thereof.
FIG. 6 is a bottom plan view thereof; and,
FIG. 7 is a perspective view thereof.

1 Claim, 6 Drawing Sheets



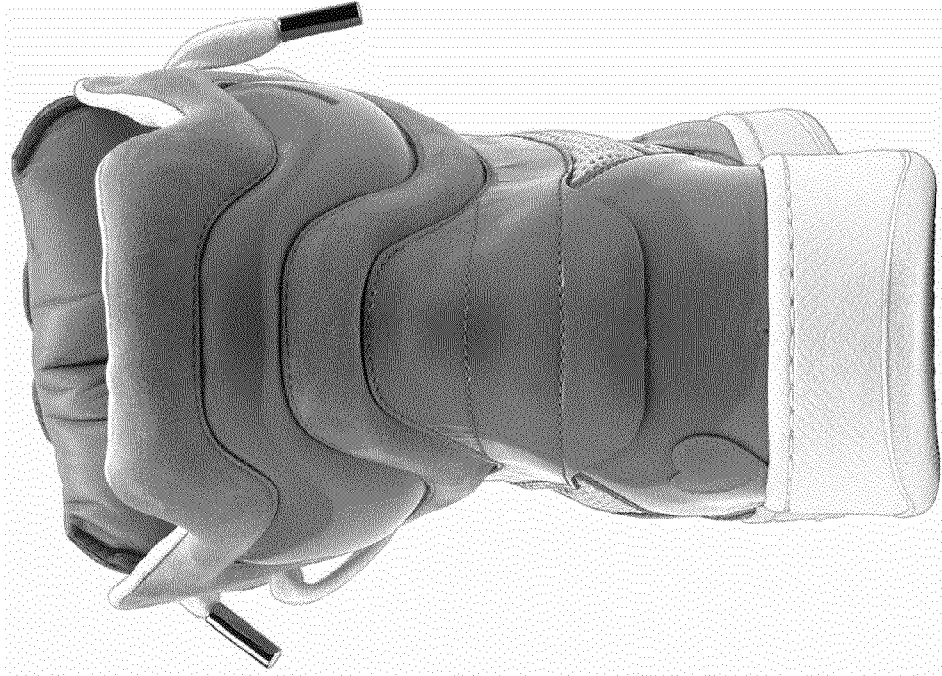

FIG. 2

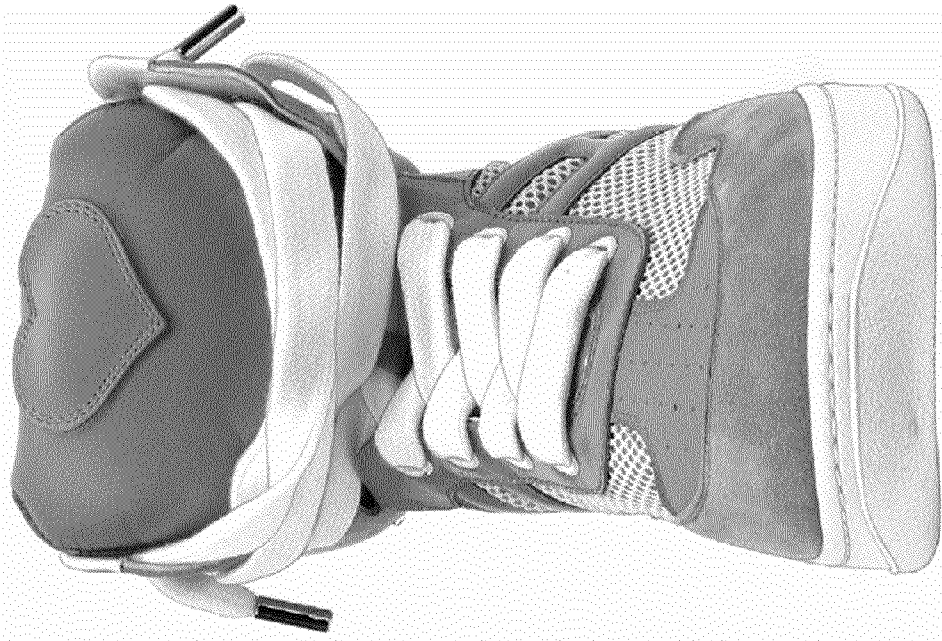

FIG. 1



FIG. 3



FIG. 4

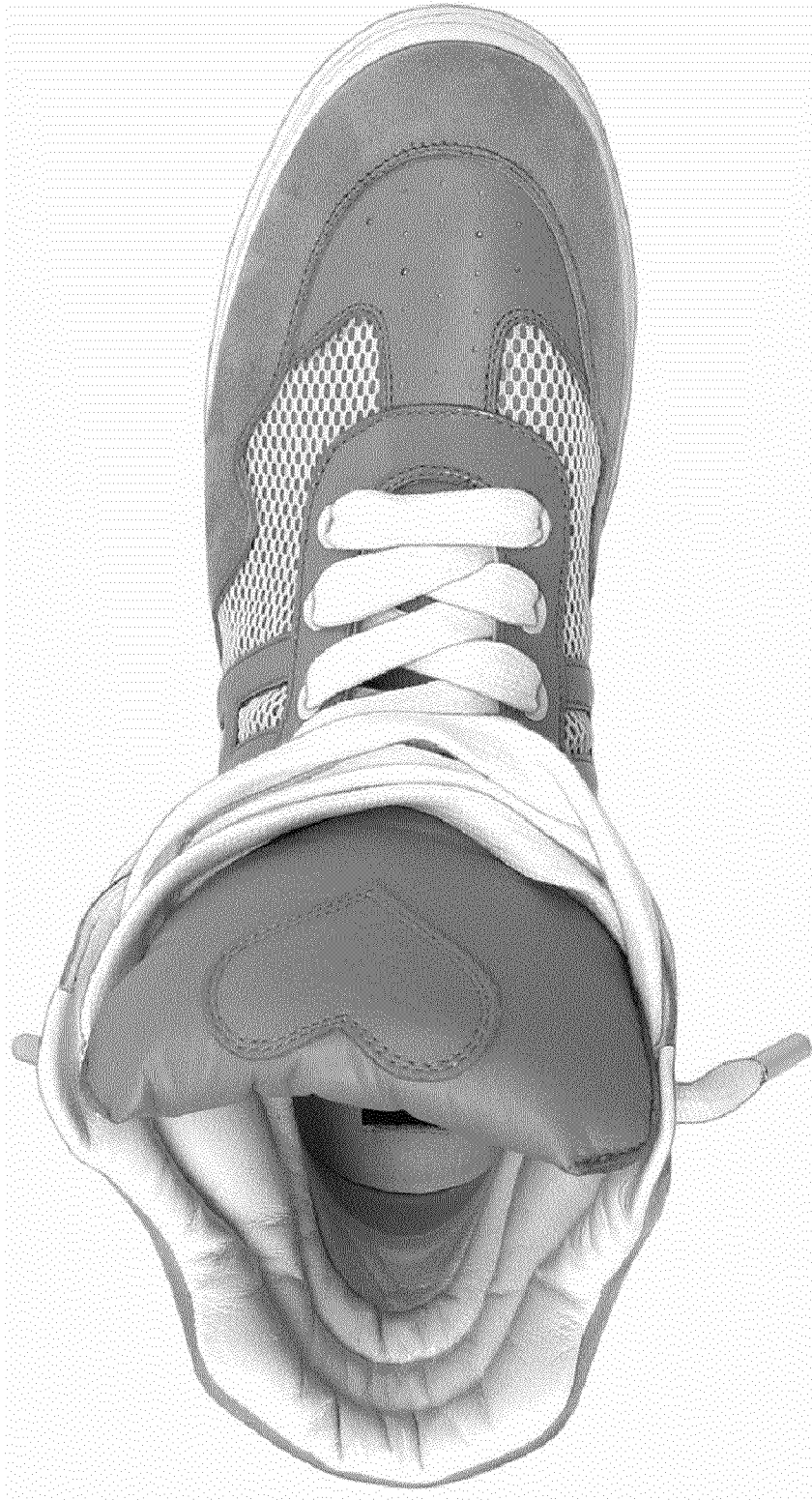

FIG. 5

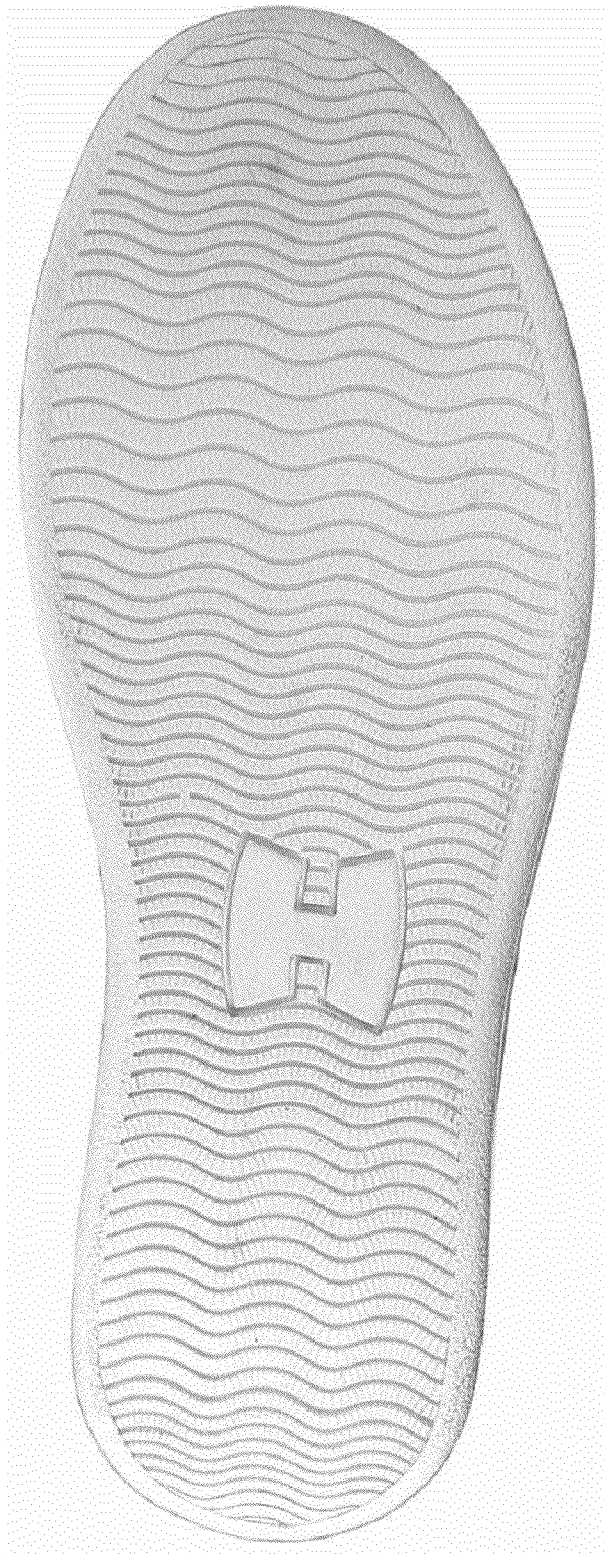

FIG. 6



FIG. 7