



(51) International Patent Classification:
G06K 9/46 (2006.01)

(21) International Application Number:
PCT/GB2009/001016

(22) International Filing Date:
21 April 2009 (21.04.2009)

(25) Filing Language: English

(26) Publication Language: English

(30) Priority Data:
0807411.4 23 April 2008 (23.04.2008) GB

(71) Applicant (for GB, JP only): **MITSUBISHI ELECTRIC R&D CENTRE EUROPE BV** [NL/GB]; 20 Frederick Sanger Road, The Surrey Research Park, Guildford, Surrey GU2 7YD (GB).

(71) Applicant (for all designated States except GB, JP, US): **MITSUBISHI ELECTRIC CORPORATION** [JP/JP]; 7-3, Marunouchi 2-chome, Chiyoda-ku, Tokyo 100-83 10 (JP).

(72) Inventors; and

(75) Inventors/Applicants (for US only): **BOBER, Miroslaw** [GB/GB]; 21 Wykeham Road, Merrow, Guildford, Surrey GU1 2SE (GB). **BRASNETT, Paul** [GB/GB]; 41a The Avenue, Surbiton, Surrey KT5 8JW (GB).

(74) Agent: **PICKER, Madeline, M.**; RGC Jenkins & Co., 26 Caxton Street, London SW1 H ORJ (GB).

(81) Designated States (unless otherwise indicated, for every kind of national protection available): AE, AG, AL, AM, AO, AT, AU, AZ, BA, BB, BG, BH, BR, BW, BY, BZ, CA, CH, CN, CO, CR, CU, CZ, DE, DK, DM, DO, DZ, EC, EE, EG, ES, FI, GB, GD, GE, GH, GM, GT, HN, HR, HU, ID, IL, IN, IS, JP, KE, KG, KM, KN, KP, KR, KZ, LA, LC, LK, LR, LS, LT, LU, LY, MA, MD, ME, MG, MK, MN, MW, MX, MY, MZ, NA, NG, NI, NO, NZ, OM, PG, PH, PL, PT, RO, RS, RU, SC, SD, SE, SG, SK, SL, SM, ST, SV, SY, TJ, TM, TN, TR, TT, TZ, UA, UG, US, UZ, VC, VN, ZA, ZM, ZW.

(84) Designated States (unless otherwise indicated, for every kind of regional protection available): ARIPO (BW, GH, GM, KE, LS, MW, MZ, NA, SD, SL, SZ, TZ, UG, ZM, ZW), Eurasian (AM, AZ, BY, KG, KZ, MD, RU, TJ, TM), European (AT, BE, BG, CH, CY, CZ, DE, DK, EE, ES, FI, FR, GB, GR, HR, HU, IE, IS, IT, LT, LU, LV, MC, MK, MT, NL, NO, PL, PT, RO, SE, SI, SK, TR), OAPI (BF, BJ, CF, CG, CI, CM, GA, GN, GQ, GW, ML, MR, NE, SN, TD, TG).

Published:

— with international search report (Art. 21(3))

(54) Title: SCALE ROBUST FEATURE-BASED IDENTIFIERS FOR IMAGE IDENTIFICATION



Figure 4

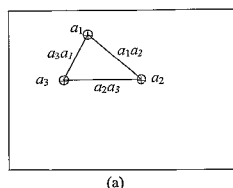

(a)

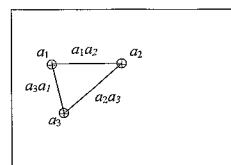

(b)

Figure 5

(57) Abstract: A method for deriving an image identifier comprises deriving a scale-space representation of an image, and processing the scale-space representation to detect a plurality of feature points having values that are maxima or minima. A representation is derived for a scale-dependent image region associated with one or more of the detected plurality of feature points. In an embodiment, the size of the image region is dependent on the scale associated with the corresponding feature point. An image identifier is derived using the representations derived for the scale-dependent image regions. The image identifiers may be used in a method for comparing images.



SCALE ROBUST FEATURE-BASED IDENTIFIERS FOR IMAGE IDENTIFICATION

BACKGROUND TO THE INVENTION

This invention relates to the problem of robust image identification and
5 discloses a new method that offers advantages over prior art methods such as those disclosed in the earlier filed, co-pending patent applications EP 06255239.3, GB 0700468.2, GB 0712388.8, GB 0719833.6 and GB 0800364.2.

DESCRIPTION OF THE RELATED ART

10 The aim of robust identification of multimedia content is to extract information that is preserved under typical modifications that may be performed on it. That modification may be for innocent or malicious purposes. In the case of images, a robust identifier should be substantially preserved when subjected to compression, greyscale transformation, rotation,
15 noise, colour alteration, cropping and translation amongst others. Additionally, an identifier should provide discrimination powers such that independent content has sufficiently different identifiers.

The techniques disclosed in European patent application No. EP 06255239.3,
20 and UK patent application Nos. GB 0700468.2, GB 0712388.8 and GB 0719833.6 are similar in that they all extract an identifier based on global information, that is information about the whole image. This family of related identifiers provide robustness close to 100% at very low false alarm rates (which means they provide high discrimination ability), with typical rates
25 being less than 0.1 parts per million.

Large numbers of images exist in various image databases, embedded in web-pages, presentation and documents. A survey of prominent web sites shows that Flickr has over 2 billion images, Photobucket has over 4 Billion and

Facebook has 1.7 Billion. Consumers often have thousands of photographs in their personal collections and professionals will have significantly more. To be of practical use given the large size of datasets, identifiers must also allow for very fast searching. The techniques disclosed in patent applications EP 06255239.3, GB 0700468.2, GB 0712388.8 and GB 0719833.6 may allow for search speeds of over 10 million images per second.

Despite high levels of robustness to many common image modifications the prior art identifiers disclosed in patent applications EP 06255239.3, GB 0700468.2, GB 0712388.8 and GB 0719833.6 may not provide the required level of robustness to a class of image modifications, where a significant part of image content is lost or replaced, such as translation and cropping. The technique disclosed in GB 0800364.2 provides significantly improved robustness under this class of image modifications. It is a process that involves i) feature detection and selection, ii) feature region and identifier extraction and iii) matching. The present invention proposes an improvement on the robustness of the prior art image identifiers.

Prior art feature point methods have been developed in the areas of computer vision and object recognition [references 2, 3 *infra*]. The approaches rely on a very large number of points:

“An important aspect of this approach is that it generates large numbers of features that densely cover the image... A typical image of size 500x500 pixels will give rise to about 2000 features.”[reference 2 *infra*]

The result of extracting large numbers of features is that searching and matching calculations become very slow; in the naïve case all features from a query image should be compared with all features from all images in the database. In order to reduce the search times prior art methods use various

forms of data-structures, however these structures come at the cost of additional database initialisation times, additional storage and memory requirements and often some approximations are made which trades improved search speed for lower detection rates.

5

The present invention is concerned with detecting images and their modified versions, which differs from the area of application of much of the prior art. In particular, image duplicate detection is concerned with finding modified versions of an image e.g. cropped, compressed etc. In contrast, most prior art
10 methods are concerned with detecting specific objects or a class of objects in images, e.g. a Ford Focus car or cars. Whilst the distinction between these problems may appear trivial or subtle it is important. Consider, for example, two images of St Paul's Cathedral in London, the images are taken from two different view points. Now under the object recognition task the similarity
15 between these images should be detected but under the image duplicate detection the similarity should not be detected. With this in mind different techniques are needed to deal with the two different problems.

The method disclosed in GB 0800364.2 develops a binary feature point
20 descriptor based on the Trace transform. The advantage of using a binary descriptor is that the Hamming distance is used for feature matching, which makes the searching process very fast. Furthermore, a selection process limits the number of features to a small set that proves to be surprisingly robust to difficult image modifications such as cropping and translation. Whilst the
25 robustness is good it is desirable to provide further improvements.

SUMMARY OF THE INVENTION

In accordance with to a first aspect, the present invention provides a method for deriving a representation of an image, i.e. an image descriptor, by
30 processing signals corresponding to the image. The method comprises

deriving a scale-space representation of the image. The scale-space representation is processed to detect a plurality of feature points in the scale-space representation having amplitude extrema (i.e. maxima or minima values). For one or more of the detected plurality of feature points, the method determines a scale-dependent image region associated with the corresponding feature point. A representation for each determined, scale-dependent image region is then derived.

Thus, an image descriptor may be derived, based on the features of the image having the highest feature strength.

In an embodiment, the plurality of feature points are detected by applying a first operator based on second order image gradients, to the scale-space representation of the image, and identifying those feature points in the scale-space representation with the highest resulting values. A second operator may then be applied to the detected plurality of feature points, the second operator based on first order image gradients, and features points with resulting values below a threshold removed. A predetermined number of features points may be selected from the plurality of features points detected by applying the first and second operators.

In other embodiments, the plurality of feature points may be detected using the operators in a different order, or using different techniques, according to the desired application.

Preferably, for selected one or more detected features points, a scale-dependent image region is determined by determining a spatial region of the image associated with the spatial position of the feature point, wherein the size of the spatial region is based on the scale of the feature point.

A representation for each determined, scale-dependent image region, may be derived based on line projections across the image region, such as by using the Trace transform, or equivalent.

5 In one example, for each of the one or more determined scale-dependent image regions, a function of at least part of the image region is derived, where the function of a translated, scaled or rotated version of an image region is a translated or scaled version of the function of the image region. The step of deriving a function of at least part of the image region may comprise applying
10 a first functional along lines over the image region. The method may further comprise applying a second functional to the derived function to obtain an intermediate representation of the at least part of the image region.

A representation for each determined, scale-dependent image region may
15 comprise a binary image descriptor.

A representation of the image may be derived from two or more of the derived representations of the scale-dependent image regions.

20 In accordance with a second aspect, the present invention provides a method for comparing images using descriptors of images derived using a method according to the first aspect of the present invention. The method comprises comparing representations of one or more scale-dependent image regions associated with the descriptor of a first image, with representations of one or
25 more scale-dependent image regions associated with the descriptor of a second image.

Further aspects of the present invention include: use, including transmission or reception, of a representation of an image derived using a method
30 according to the first aspect of the present invention; an apparatus for executing a method according to the first aspect or the second aspect of the

present invention, or both, and a computer-readable storage medium comprising instructions that, when executed by a computer, perform a method according to the first aspect or the second aspect of the present invention, or both.

5

Other features and advantages of the invention will be apparent from the following description and accompanying claims.

10 This invention includes two main aspects that improve the robustness as required, i) region-scale is incorporated into the process of feature selection and extraction and ii) a matching process of up to four stages is developed that maintains robustness whilst minimising computational cost.

15 A feature detection process is used to select a plurality of features, having a spatial and scale location. The feature selection uses a novel process to choose features appropriate to the task and that have been shown experimentally to work well with Trace transform based feature descriptors.

20 For image matching a trade off is needed between detection performance, independence, computational time and memory requirements. In the disclosed embodiment, a four step matching process is introduced which aims to maximise detection rates and independence, whilst minimising both computational time and memory requirements. The first stage quickly determines hypotheses (i.e. candidates) with high probability and eliminates
25 low probability matches, the second stage tests these hypotheses and removes a significant number of false hypothesis. The third stage eliminates further false hypotheses. Each stage involves an increased level of complexity over the previous stages, so complexity is managed and minimised by eliminating false hypotheses as early as possible in the process.

30

As well as the aforementioned aspects, other aspects of the invention include deriving a representation of an image based on the selected and extracted features of the image, and an apparatus and a computer program for implementing processes according to one or more aspects of the present invention.

BRIEF DESCRIPTION OF THE DRAWINGS

Embodiments of the invention will now be described with reference to the accompanying drawings, of which:

- Fig. 1a shows an image;
- Fig. 1b shows a reduced version of the image of Fig. 1a;
- Fig. 1c shows a rotated version of the image of Fig. 1a;
- Fig. 1d shows a blurred version of the image of Fig. 1a;
- Fig. 1e shows a flipped (left-right) version of the image of Fig. 1a;
- Fig. 1f shows a heavily compressed version of the image of Fig. 1a;
- Fig. 1g shows a cropped version of the image of Fig. 1a;
- Fig. 2 shows an image and a bit string representation of the image according to the prior art;
- Fig. 3 shows an example set of interest points of an image detected by a feature detector;
- Fig. 4 shows an image from which a final set of features is chosen, the scale of the feature is indicated by the size of the circle and the direction of the feature is indicated by the line;
- Fig. 5 shows interest points found to match using the Hamming distance from (a) an original image and (b) a rotated version of (a), in which the line lengths between the interest points are used to apply geometric constraints;
- Fig. 6 is a block diagram of an apparatus according to an embodiment of the present invention, and

Fig. 7 is a diagram showing the structure of a feature identifier (a) and an image identifier (b) according to an embodiment of the present invention.

DETAILED DESCRIPTION OF THE EMBODIMENTS

Various embodiments for deriving a representation of an image, specifically an image identifier, and for using such a representation/identifier for the purposes of, for example, identification, matching or validation of an image or images, will be described below. The present invention is especially useful for, but is not restricted to, identifying an image. In the described embodiments, an “image identifier” (also referred to as “identifier”, “descriptor”, “image descriptor”, “signature” or “image signature”) is an example of a representation of an image and the term is used merely to denote a representation of an image, or descriptor.

The skilled person will appreciate that the specific design details of an image identification apparatus and method, according to an embodiment of the invention, and the derivation of an image identifier for use in image identification, is determined by the requirements related to the type of image modifications it should be robust to, the size of the identifier, extraction and matching complexity, target false-alarm rate, etc.

The following example illustrates a generic design that results in an identifier that is robust to the following modifications to an image (this is not an exhaustive list):

- Colour reduction,
- Blurring,
- Brightness Change,
- Flip (left-right & top-bottom),
- Greyscale Conversion,
- Histogram Equalisation,
- JPEG Compression,

- Noise,
- Rotation,
- Cropping,
- Scaling,
- 5 • Translation,
- Skewing and
- Perspective change.

10 It has been found that the proposed design may typically achieve a low false-alarm rate of less than 1 parts per million (ppm) on a broad class of images and typical detection rates above 98.0%.

15 Fig. 1 shows an example of an image and modified versions of the image. More specifically, Fig. 1a is an original image, Fig. 1b is a reduced (scaled) version of the image of Fig. 1a, Fig. 1c is a rotated version of the image of Fig. 1a, Fig. 1d is a blurred version of the image of Fig. 1a, Fig. 1e is a flipped version of the image of Fig. 1a, Fig. 1f is a compressed version of the image of Fig. 1a and Fig. 1g is a cropped version of the image of Fig. 1a.

20 An embodiment of the invention derives a representation of an image, and more specifically, an image identifier, by processing signals and/or image data corresponding to the image.

Feature Point Detection and Selection

25 Consistent with EP 06255239.3, GB 0700468.2, GB 0712388.8, GB 0719833.6 and GB 0800364.2, in the initial stage of extraction of the image identifier the image is optionally pre-processed by resizing and filtering. The resizing step is used to normalise the images before processing. The filtering step can comprise of filtering to remove effects such as aliasing it can also
30 include region selection and tapering. In one embodiment the image is resized to a resolution of $256 \times N$ or $N \times 256$, where $N \geq 256$ and preserving the aspect

ratio. In another embodiment the image is resized to a square of 256x256. The image is then low pass filtered with a 3x3 Gaussian kernel. The pre-processing steps are optional and can include any combination of the above.

5 In the next stage feature points are detected in the image. One embodiment uses a feature detector to detect potential features in an image and their strength based on measuring image gradients. One suitable image feature detector based on first order image gradients is the Harris as used in GB 0800364.2

$$10 \quad (I_x^2(x,y)I_y^2(x,y) - I_xI_y(x,y)I_xI_y(x,y)) - \alpha(I_x^2(x,y) + I_y^2(x,y))^2, \quad (1)$$

where $I_x(x,y)$ is the first order derivative of the image intensity $I(x,y)$ at location (x,y) and α is a parameter that controls feature detection.

15 An alternative second order detector is the Laplacian (which corresponds to the trace of the second order partial derivative Hessian matrix)

$$|I_{xx}(x,y) + I_{yy}(x,y)|, \quad (2)$$

where $I_{xx}(x,y)$ is the second order derivative of the image at location (x,y) .

20 In GB 0800364.2 the features are selected at just one scale, that is the normalised version of the original image. Furthermore the area around the feature, which forms an image region from which a feature signature is extracted, is fixed. However, under the cropping modification, part of the image is lost. When the image is geometrically normalised (as in the aforementioned pre-processing or by a user) a region becomes larger relative
25 to the same region in the original image. Under heavy cropping the Trace transform based descriptors of these two regions becomes unacceptably different; the distance may be above the threshold for declaring similarity.

30 In order to address this problem, in accordance with a first aspect of the present invention, "scale estimation" may be used. Scale estimation attempts

to select an appropriate scale for analysis of each feature. It should be noted that each feature will be associated with its own scale.

First, a scale-space representation of an image is derived. In embodiments, a scale-space representation of an image may be constructed in one of two ways (although other techniques are possible and contemplated). The first is to successively smooth and sample the original image, the second is to repeatedly smooth the image with increasing filter size. Features are then detected by finding maxima in the location-scale space. It has been shown that an optimal choice for the smoothing filter is a Gaussian (filter), an image smoothed by a Gaussian (filter) is denoted

$$J(x, y, \sigma_D) = G(\sigma_D) * I(x, y), \quad (3)$$

where $*$ is the convolution operator and $G(\sigma_D)$ is a Gaussian filter and σ_D is the standard deviation of the smoothing filter that determines the scales.

In one embodiment, two detectors are used to provide good detection of the location and scale of features in the scale-space representation, one detector uses first order gradients, the other uses second order gradients.

Firstly, the modified scale corrected Laplacian of Gaussian operator

$$\sigma_D^{\gamma^2} \left| G(\sigma_I) * J_{xx}(x, y, \sigma_D) + G(\sigma_I) * J_{yy}(x, y, \sigma_D) \right|, \quad (4)$$

is used to detect a plurality of feature locations and scales (i.e. feature points in the scale-space representation). Where $G(\sigma_I)$ is the Gaussian filter used for integration that averages the derivatives, σ_I is the integration scale and γ is a scale normalisation parameter. The introduction of integration smoothing to the scale adapted Laplacian helps to improve the performance of the feature detector.

The second detector is the scale-adapted Harris operator

$$(R_x^2(x, y, \sigma_D, \sigma_I) R_y^2(x, y, \sigma_D, \sigma_I) - R_x R_y(x, y, \sigma_D, \sigma_I) R_x R_y(x, y, \sigma_D, \sigma_I))$$

$$-\alpha(R_x^2(x, y, \sigma_D, \sigma_I) + R_y^2(x, y, \sigma_D, \sigma_I))^2, \quad (5)$$

where

$$R_x(x, y, \sigma_D, \sigma_I) = G(\sigma_I) * J_x(x, y, \sigma_D). \quad (6)$$

5 Accordingly, the Laplacian equation (4) applied in scale space, and the locations and scales with the highest value are then chosen as potential features. Then those features with a non-significant (i.e. below a threshold) Harris detector response are removed from the set of potential features. A selection procedure as described below is applied to select a representative set
10 of features from the set of potential features resulting from the use of the two detectors. In an embodiment, up to a predetermined number of features are chosen.

The strongest feature, according to the Laplacian detector equation (4), from
15 the allowable features amongst the detected features is selected first. A feature is rejected if it is closer to the edge of the image than the radius r computed from the feature scale, see equation (7). The subsequent features are selected by order of strength with the restriction that a feature is not selected if it is within an exclusion zone around any of the previously selected features. In
20 one embodiment, a circular region with a radius of 10 pixels is used as the exclusion zone. The selection process terminates once a predetermined number of representative features (e.g. 32 features) has been selected or no more features remain.

25 A set of features of the image of Fig. 2, selected from those detected, as shown in Fig. 3, is shown in Fig. 4, the scale is represented by the size of the circle and the feature direction is represented by the line. It will be appreciated that the detected features and their surrounding image regions are representative of, or significant to, the image as a whole.

Now that the location of the feature (or interest) points has been selected, their position is preferably refined at the selected scale to sub-pixel resolution using for example a method such as described in OpenCV (FindCornerSubPix) 03/01/2008., which can be obtained on the Internet at
 5 <http://opencvlibrary.sourceforge.net/CvReference>, reference [1] *infra*).

Feature Region & Identifier Extraction

In GB 0719833.6, incorporated herein by reference, a method for extracting a binary image identifier or image representation is disclosed. In an
 10 embodiment of the present invention, the method of GB 0719833.6 is applied to extract a binary “feature identifier” from regions around feature points. Thus, each feature identifier is a binary representation of an image region associated with a detected feature. The image region may have a predetermined size. For example, in one embodiment a circular image region,
 15 having a radius of 32 pixels, centred on a feature point, is selected and the binary signature is computed for the image region. The circular region is preferably extracted to sub-pixel level accuracy, using cubic interpolation, for example.

20 Preferably, instead of using a fixed feature region radius, the scale at which the feature is detected is used to adapt the region size appropriately. The radius of the region to be selected at scale s is given by:

$$r = r_0 \sigma_D, \quad \sigma_D = \kappa \sigma_0^s \quad (7)$$

where r_0 is the base radius, σ_0 is the initial scale and κ is a constant that is a
 25 design parameter. It is also worth noting that a good choice for the integration scale is

$$\sigma_I = \sigma_0^s.$$

In a preferred embodiment $\kappa = 0.6$, $\sigma_0 = 1.14$, $r_0 = 20$ $s \in (0, 1, \dots, S)$ and $S = 14$. The region determined by the feature location (x, y) and radius r is
 30 extracted to sub-pixel accuracy, using cubic interpolation. The region is then

normalised to a predefined size, given by the normalised radius \hat{r} which is 32 in the preferred embodiment. The extracted region is then processed to derive a corresponding image identifier, using the method according to GB 0719833.6. A brief summary of this method is provided below.

5

A Trace transform $T(d, \theta)$ of the image region is performed by projecting all possible lines, parameterised by d, θ over the image and applying a first functional T over these lines. The result of the Trace transform may be decomposed to reduce its resolution in either or both of its dimensions d, θ in accordance with the method disclosed in GB 0700468.2. A second functional P may be applied to the columns of the Trace transform to give a vector of real numbers (i.e. a one dimensional function), as in the methods of EP 06255239.3 and GB 0700468.2. This second functional P is known as the diametrical functional and the resulting vector is known as the circus function.

15

A third functional, the circus functional, may be applied to the circus function to give a single number, although this step is not used in the preferred embodiment.

Alternatively, in accordance with the method of GB 0719833.6, a so-called “band-circus” function may be obtained, as an alternative to the circus function discussed above, which restricts the Trace transform to a subset of lines of the image, by selecting and processing values from only a part of the Trace transform.

25

The properties of the result can be controlled by appropriate choices of the first, second and/or third functional (Trace, diametrical and circus).

A binary identifier for the image region is extracted from the circus function (or the band-circus function) via a frequency representation. For example, a function $c(\omega)$ may be defined on the magnitude coefficients of the Fourier

30

transform. One illustration of this function is taking the difference of neighbouring coefficients

$$c(\omega) = |F(\omega)| - |F(\omega + 1)| \quad (8)$$

5

A binary string can be extracted by applying a threshold to the resulting vector, such that

$$b_{\omega} = \begin{cases} 0, & c(\omega) < S \\ 1, & c(\omega) \geq S \end{cases} \quad \text{for all } \omega. \quad (9)$$

10

Suitable choices for S include $S = 0$ and $S = \text{mean}(c)$. The binary representation of the image region is then made up of these binary string values $B = \{b_0, \dots, b_n\}$.

15 In an embodiment of the present invention, since local image regions are used (as opposed to entire images as in GB 0719833.6) modifications need to be made to the signature extraction technique described therein. In particular, two identifiers are extracted from the circus functions of the full Trace transform using the functionals:

20

$$\max(\xi(t)), \quad (10)$$

and

$$\int |\xi(t)| dt. \quad (11)$$

25

in accordance with the method disclosed in EP 06255239.3.

A further six, "multi resolution" identifiers may be extracted from circus functions obtained by decomposing (or sub-sampling) the distance (d)

parameter of the Trace transform by a factor of 8, 16 and 32 and applying both equations (10) and (11), in accordance with the method disclosed in GB 0700468.2.

5 A further three functions are selected from bands in the Trace transform, in accordance with the method disclosed in GB 0712388.8, and two functions are extracted from the trace-annulus functions and one function is extracted from the trace-circular function, in accordance with the method disclosed in GB 0719833.6.

10

Each of these 14 component identifiers is 8 bits, giving a total of 112 bits for each feature identifier.

15 Additionally, a scale adapted feature direction is also calculated that integrates over a neighbourhood for each feature

$$\theta(x, y) = \tan^{-1} \left(\frac{R_x(x, y, \sigma_D, \sigma_I)}{R_y(x, y, \sigma_D, \sigma_I)} \right). \quad (12)$$

The direction θ is quantised to preferably 16 levels, which can be represented by 4 bits of data.

20

The image identifier or descriptor is formed from all or some of the feature signatures. An image identifier for the complete set of feature points may be represented in a number of ways. In a preferred embodiment the image descriptor is a bit stream containing a number of fields of information, the first field is the number of features. Then each feature is represented in the bitstream as the normalised feature point coordinates (x and y), the quantised feature direction, followed by the binary feature signature. Optionally, rather than store the number of features, padding could be used with a flag set to represent an unused field. The binary feature signature includes all 112 bits or optionally a subset of the 112 bits may be selected, derived or stored. The

25

30

structure of feature identifiers is shown in Fig. 7(a) and the image signature in Fig. 7(b).

Image Matching using Feature Identifiers

5 Image matching may be performed by comparing or matching feature signatures, which form part of the image identifiers. As mentioned previously, for efficiency the full matching procedure between a pair of images, by comparing feature signatures, is made up of four stages. Hypotheses are formed in stages one and three. A series of geometric tests are performed in
10 stages two and four, these tests must be passed in order for a hypothesis to progress to the next stage. The stages become increasingly computationally complex so each stage aims to minimise the number of hypotheses that are accepted for subsequent processing.

15 A first step involves forming hypotheses for potential matching features by comparing the first M out of N feature signatures from one image with the first M out of N feature signatures from the second image. The advantage of using a subset of M is that it speeds up whilst maintaining robustness. In a preferred embodiment N is 32 and M is 24.

20

To perform matching between two signatures B_1 and B_2 , the Hamming distance is taken:

$$H(B_1, B_2) = \sum B_1 \otimes B_2, \quad (13)$$

25

where \otimes is the exclusive OR (XOR) operator.

In a preferred embodiment, a set of hypotheses (candidate pairs of potentially matching features) is generated with all combinations of three pairs of
30 matching features. A hypothesis is made up a set of three pairs of feature

points $(a_1, a_2, a_3, b_1, b_2, b_3)$. A set of three pairs of features is declared a match if the distance of each feature pair is below a constant threshold T_A and the cumulative distance is below some second constant threshold T_B . In a preferred hypothesis $T_A = 0.06$ and $T_B = 0.2$. The set of hypotheses is ordered
 5 by their cumulative distance, with the lowest distance (i.e. highest probability of being a match) first. In order to minimise complexity the number of hypotheses may be limited to the K hypotheses corresponding to the lowest distance. In a preferred embodiment K is 18.

10 A second step applies geometric constraints to each generated from stage one. Two geometric constraints are applied to reduce false matches, i) feature direction and ii) the ratio of line lengths.

As described above, a direction is associated with each feature, the direction
 15 for feature a_n is denoted θ_{an} . The difference between angles corresponding to features from the same image is taken to ensure that the angle distance measure is unaffected by a rotation. The distance measure must address the issue of left-right and top-bottom flip modification as is done here using these two measures of angle distance

20

$$\Omega_1 = |(\theta_{a1} - \theta_{a2}) - (\theta_{b1} - \theta_{b2})| \text{ and } \Lambda_1 = |(\theta_{a1} - \theta_{a2}) + (\theta_{b1} - \theta_{b2})| \quad (14)$$

Thresholds are applied to the two angle distance measures Ω_1, Λ_1 to test whether they are in allowable intervals. Allowable values for the angle
 25 distances are dependant on the number of levels in the angle quantisation Q and are given by

$$\Omega_1 \leq q \text{ OR } Q - q \leq \Omega_1 \leq Q + q \text{ OR } \Lambda_1 \leq q \text{ OR } Q - q \leq \Lambda_1 \leq Q + q. \quad (15)$$

where q is a constant that can be used to vary the sensitivity to changes of angle. In a preferred embodiment q is set to 1 and Q is 16.

- 5 Using the locations of features selected in each hypothesis a ratio of line lengths between the features is used as a constraint, as shown in Fig. 5. By $|a_1a_2|$ we denote the length of the line connecting the location of feature a_1 to the location of feature a_2 . Three feature points $|a_1a_2|$, $|a_2a_3|$ and $|a_3a_1|$ are used to find the ratio of lines lengths. Three line length ratios are computed

10

$$L_1 = \frac{|a_1a_2|}{|a_1a_3|}, L_2 = \frac{|a_2a_3|}{|a_3a_1|} \text{ and } L_3 = \frac{|a_3a_1|}{|a_1a_2|}. \quad (16)$$

Measures of similarity (G_1, G_2, G_3) between the line length ratios for two images A and B are defined as:

15

$$G_1 = \frac{|L_1^A - L_1^B|}{L_1^A + L_1^B}, G_2 = \frac{|L_2^A - L_2^B|}{L_2^A + L_2^B} \text{ and } G_3 = \frac{|L_3^A - L_3^B|}{L_3^A + L_3^B}. \quad (17)$$

- Advantageously, the ratio of line lengths between defined points in an image are invariant to transformations such as rotation, translation and scaling, such that the above geometric constraint is suitable for matching an image that has undergone such geometric transformations. However, other suitable geometric constraints may be used, consistent with design requirements.

- 25 In an embodiment two thresholds are applied to the distance measures, one to constrain the magnitude of the individual measures and the other to constrain the sum of the distances.

Any hypothesis that fails one or more of the tests described above is removed from the set of valid hypotheses. If after testing all hypotheses the set is empty the images are declared non-matching. If the hypothesis has passed all tests then it progresses to the next stage to generate four feature hypotheses.

5

The third stage of matching compares all N features from the first image with all N features from the second image. Now, there is already a hypothesis for three feature pairs so the aim is to find a set of hypotheses with four pairs, hypotheses that add one more feature to the current three feature pair hypothesis. Potential features are found based on the signature distance as in stage one. The set of hypotheses are ordered by the distance of the fourth feature.

In stage four geometric analysis is carried out on the sets of four feature hypotheses to further reduce false acceptance rates. The first geometric constraint is based on the feature direction equations (14) and (15) as for three features. The ratio of lines used previously is invariant to similarity transforms. With four features the invariance can be relaxed to the more general affine transformation by using the ratio of areas as described below. This allows tighter thresholds to be set which accept true matches whilst rejecting false matches.

From a set of four features (a_1, a_2, a_3, a_4) , four triangles may be constructed $(a_1 a_2 a_3, a_2 a_3 a_4, a_3 a_4 a_1, a_4 a_1 a_2)$, the areas of these triangles can be found from

$$A_1 = \sqrt{(s - |a_1 a_2|)(s - |a_2 a_3|)(s - |a_3 a_1|)}, \quad (18)$$

where $s = (|a_1 a_2| + |a_2 a_3| + |a_3 a_1|)/2$. Area ratios can then be calculated as

$$A_{1/2} = \frac{A_1}{A_2}, \quad (19)$$

and the distances between an area ratio of image A and an area ratio for image B can then be found by

$$D(A_{1/2}, B_{1/2}) = \frac{|A_{1/2} - B_{1/2}|}{A_{1/2} + B_{1/2}}. \quad (20)$$

Two thresholds T_c and T_D are applied to the set of four area ratio distances
 5 between the feature sets. The first threshold rejects hypothesis which have any
 of the area ratios distance above a first threshold T_c . The second rejects
 hypothesis for which the sum of distances is larger than a threshold T_D . In a
 preferred embodiment $T_c=0.15$ and $T_D=0.4$

10 The image matching technique of the above described embodiments of the
 present invention may be combined with other image matching techniques,
 such as the method disclosed in GB 0719833.6. A descriptor is generated for
 each image that contains all of the individual identifiers. In a preferred
 embodiment the identifier bitstream contains two identifiers based on GB
 15 0719833.6, and a descriptor according to the present invention. Of the two
 identifiers based on GB 0719833.6 the first is generated by pre-processing the
 image to maintain the image aspect ratio and the other where it is processed to
 a square.

20 Preferably the matching is performed first with the faster algorithm of GB
 0719833.6 at a very low false alarm threshold. Any image pairs below the
 threshold are considered to be a match, and pairs above the threshold (that is
 not considered a match by GB 0719833.6) are then processed in accordance
 with the present invention.

25 An apparatus for implementing the present invention, according to an
 embodiment, for carrying the above methods is shown in Fig. 6. The
 implementation involves building a database of identifiers 240 for images
 stored in an image database 230. The two databases 230 and 240 may be the

same or separated databases. The apparatus allows searching for an identifier 260 extracted from a query image 250 to find matches in the identifier database 140. A, possibly ordered, list of images is returned to the user 290 or a query application.

5

As the skilled person will appreciate, many variations and modification may be made to the described embodiments. For example, whilst the described embodiments identify image regions, from which the image signature is derived, based on feature detection, other techniques may be used to identify image regions that are representative of, or significant within, the image. Moreover, whilst the described embodiment uses a feature detector based on an image gradient method, many other suitable methods may be used for the detection of interest points or regions in an image. Similarly, other techniques for selecting the best or strongest detected feature or interest points are possible.

15

In addition, it is possible to use one or more of a variety of geometric constraints other than the distance measures relating to the ratio of lines lengths associated with a set of three feature points, used in the described embodiment. For example, any number of features points can be used in conjunction with distance measures. Alternatively, other geometric constraints may be based on angles between feature points. Moreover, an affine model may be used to define the geometric constraint.

20

It is intended to include all such variations, modifications and equivalents which fall within the spirit and scope of the present invention.

25

Alternative implementations

Whilst the description above uses brute force searching to generate hypotheses in some situations it may be beneficial to use a structure that

allows approximate Hamming distance calculations. This would provide increased search speed at the cost of some level of detection.

5 The feature matching approach presented is amenable to casting into a probabilistic model along the lines presented in [reference 4 *infra*].

REFERENCES

1. Open CV Reference Manual, Chapter 1: Image Processing Gradients, Edge and Corners – “FindCornerSubPix”:
10 <http://opencvlibrary.sourceforge.net/CvReference>
2. D.G. Lowe, “Distinctive Image Features from Scale Invariant Keypoints”, International Journal of Computer Vision, 60, 2, 2004. pp. 91-110.
3. D.G. Lowe, “Method and apparatus for identifying scale invariant
15 features in an image and use of same for locating an object in an image”, US 6,711,293, Mar. 2000.
4. C. Schmid, “A Structured Probabilistic Model for Recognition”, Proc. Computer Vision and Pattern Recognition, 2, 485-490, Jun. 1999.

CLAIMS:

1. A method for deriving a representation of an image by processing
5 signals corresponding to the image, the method comprising:
 deriving a scale-space representation of the image;
 processing the scale-space representation to detect a plurality of
feature points having amplitude extrema;
 for one or more of the detected plurality of feature points, determining
10 a scale-dependent image region associated with the corresponding feature
point, and
 deriving a representation for each determined, scale-dependent image
region.
- 15 2. A method as claimed in claim 1, wherein the plurality of feature points
are detected by applying an operator based on second order image gradients,
to the scale-space representation of the image, and identifying those feature
points in the scale-space representation with the highest resulting values.
- 20 3. A method as claimed in claim 1 or claim 2, further comprising:
 selecting a predetermined number of feature points from the detected
plurality of feature points, and
 determining a scale-dependent image region associated with each of
25 the selected feature points.
4. A method as claimed in claim 3, where the step of selecting comprises
removing from the detected plurality of feature points those feature points
having the lowest amplitude values in the scale-space representation, or
30 amplitude values in the scale-space representation below a threshold.

5. A method as claimed in claim 3 or claim 4, wherein the step of selecting comprises removing, from the detected plurality of feature points, feature points according to their spatial position in the image.

5 6. A method as claimed in claim 5, wherein the spatial positions of the selected feature points are substantially distributed across the image, and preferably the spatial position of each selected feature point is separated from the other selected feature points by at least a predetermined distance in the image.

10

7. A method as claimed in claim 3, 4, 5 or 6, wherein the step of selecting comprises applying an operator to the detected plurality of feature points, the operator based on first order image gradients, and removing the features points with resulting values below a threshold.

15

8. A method as claimed in claim 7, wherein the operator is a scale adapted Harris operator.

20

10. A method as claimed in any preceding claim, wherein the step of determining a scale-dependent image region for a feature point in the scale-space representation comprises determining a spatial region of the image associated with the spatial position of the feature point, wherein the size of the spatial region is based on the scale of the feature point.

25

11. A method as claimed in any preceding claim, further comprising:
before determining a scale-dependent image region, refining the spatial positions of the one or more feature points to sub-pixel resolution, preferably using cubic interpolation.

30

12. A method as claimed in any preceding claim, wherein the step of deriving a representation for each determined, scale-dependent image region,

comprises deriving a representation based on line projections across the image region, preferably using the Trace transform, or equivalent.

13. A method as claimed in any preceding claim, wherein the step of
5 deriving a representation for each determined, scale-dependent image region, comprises:

deriving a function of at least part of the image region; and
using the function to obtain an intermediate representation of the at
least part of the image region.

10

14. A method as claimed in claim 13, comprising:
for each of the one or more determined scale-dependent image
regions:

15 deriving a function of at least part of the image region, where
the function of a translated, scaled or rotated version of an image
region is a translated or scaled version of the function of the image
region.

15. A method as claimed in claim 13 or claim 14, wherein:
20 the step of deriving a function of at least part of the image region
comprises applying a first functional along lines over the image region, the
method preferably further comprising.

applying a second functional to the derived function to obtain an
intermediate representation of the at least part of the image region.

25

16. A method as claimed in any preceding claim, further comprising:
deriving the representation of the image from two or more of the
derived representations of the scale-dependent image regions.

30 17. A method as claimed in any preceding claims, further comprising:

for the one or more of the plurality of feature points, determining a feature direction for the feature point, preferably by integrating over a neighbourhood of the feature point.

- 5 18. A method as claimed in claim 17, wherein the feature direction is determined using the equation:

$$\theta(x, y) = \tan^{-1} \left(\frac{R_x(x, y, \sigma_D, \sigma_I)}{R_y(x, y, \sigma_D, \sigma_I)} \right). \quad (12)$$

where: θ is the feature direction of the feature point at spatial position (x, y).

10

20. A method as claimed in any preceding claim, wherein the step of deriving a representation for each determined, scale-dependent image region comprises deriving a binary image descriptor for the scale-dependent image region.

15

21. A method for comparing images using descriptors of images derived using a method as claimed in any preceding claim, the method comprising:

comparing representations of one or more scale-dependent image regions associated with the descriptor of a first image, with representations of one or more scale-dependent image regions associated with the descriptor of a second image.

20

22. A method as claimed in claim 21, comprising:

comparing a subset of the representations of image regions of the descriptor of a first image with a corresponding subset of the representations of image regions of the descriptor of a second image, to identify candidate pairs of matching image regions.

25

23. A method as claimed in claim 21 or claim 22, comprising:

determining a first plurality of sets of a predetermined number of features points associated with image regions represented in the descriptor of the first image;

5 determining a second plurality of sets of the predetermined number of features points associated with image regions represented in the descriptor of the second image;

comparing a set of the determined first plurality of sets with a set of the determined second plurality of sets using a matching algorithm.

10 24. A method as claimed in claim 23, wherein the predetermined number is three, and the matching algorithm is based on the Hamming distance between a pair of representations of image regions associated with features points in the first and second images, and the cumulative Hamming distance between the three pairs of representations of image regions associated with
15 features points in the first and second images.

25. A method as claimed in claim 24, further comprising:

determining candidate matching sets of features points, in the first and second images, when:

20 said Hamming distance is below a first threshold, and
said cumulative Hamming distance is below a second threshold.

26. A method as claimed in claim 25, further comprising:

25 applying a geometric constraint to geometric information for each said candidate matching set, to eliminate false matches from the candidate sets.

27. A method as claimed in claim 26, wherein the step of applying a geometric constraint comprises:

30 determining the length of spatial lines between each of the feature points in the candidate sets;

determining a ratio between pairs of the lines in the candidate sets of the first image and the second image, and

deriving at least one measure of similarity between the determined line length ratios associated with the first image and the determined line length ratios associated with the second image.

28. A method as claimed in claim 26 or claim 27, wherein the representations of the image regions associated with the feature points include feature direction information, and the geometric constraint takes into account feature direction.

29. A method as claimed in claims 26, 27 or 28, further comprising:
eliminating a candidate matching set of feature point from the candidate sets if a measure of similarity is below a threshold.

30. A method as claimed in claim 26, 27, 28 or 29, further comprising:
if there are no candidate matching sets, determining that the first and second images do not match.

31. A method as claimed in claim 30, further comprising:
if candidate matching sets remain:
comparing the representations of all of the image regions of the descriptor of a first image with the representations of all of the image regions of the descriptor of a second image, to determine a further matching set of feature points, not present in the candidate set.

32. A method as claimed in claim 31, wherein a further matching set of feature points is determined based on a lowest Hamming distance between feature points of the first and second images, not present in the candidate sets.

33. A method as claimed in claim 31 or claim 32, further comprising:

adding the determined further matching set of feature points to the candidate sets, to produce updated candidate sets, and

applying a geometric constraint to geometric information for each updated candidate matching set of four feature points, to further eliminate
5 false matches from the candidate sets.

34. Use including, for example, transmission or reception of a representation of an image derived using the method of any of claims 1 to 20.

10 35. Apparatus for executing the method of any one of claims 1 to 33.

36. Apparatus as claimed in claim 35, comprising a control device for controlling operation of the device to carry out the method of any one of claims 1 to 20 and/or claims 21 to 33.

15 37. Apparatus as claimed in claim 36, further comprising one or more of storage means for storing images and/or representations of images, for example, an image database and/or a descriptor database, display means, and image selecting means.

20 38. A computer storage medium comprising instructions that, when executed by a computer, perform the method as claimed in any one of claims 1 to 20 and/or claims 21 to 33.

25

Figure 1

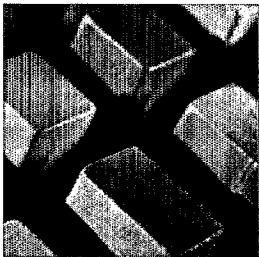

(a)

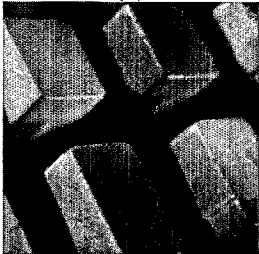

(c)

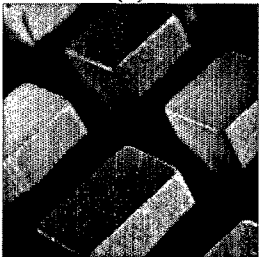

(e)

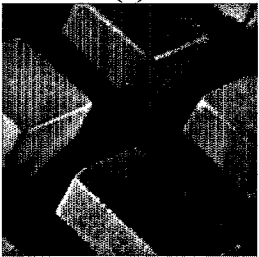

(g)



(b)

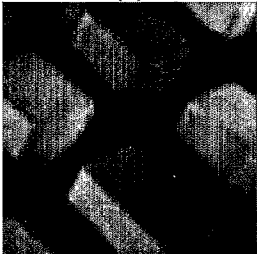

(d)



(f)

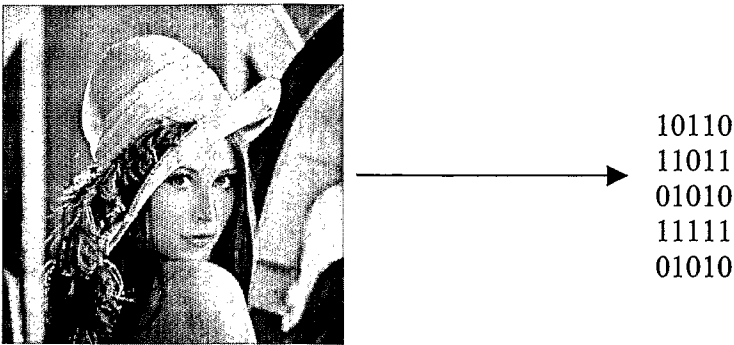

Figure 2



Figure 3

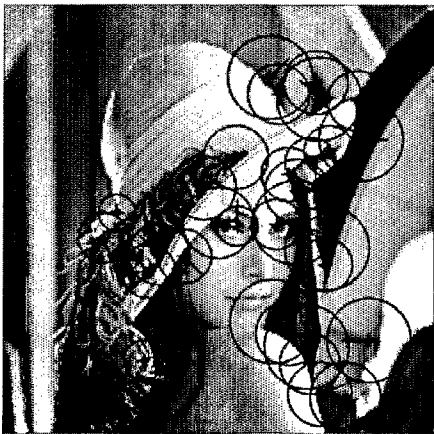

Figure 4

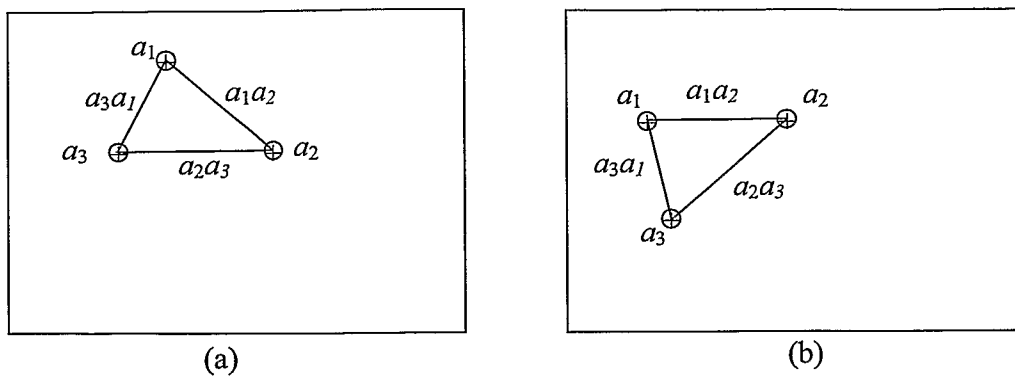

Figure 5

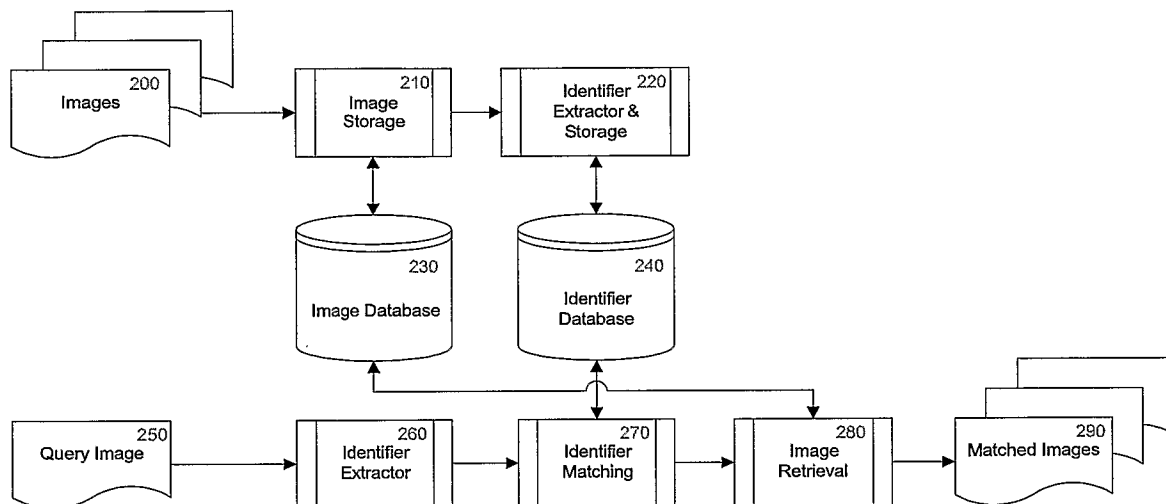

Figure 6

X	Y	Direction	Feature Signature
---	---	-----------	-------------------

(a)

Number of features	Feature Identifier 1		Feature Identifier N
--------------------	----------------------	--	----------------------

(b)

Figure 7

INTERNATIONAL SEARCH REPORT

International application No
PCT/GB2009/001016

A. CLASSIFICATION OF SUBJECT MATTER

INV. G06K9/46

According to International Patent Classification (IPC) or to both national classification and IPC

B. FIELDS SEARCHED

Minimum documentation searched (classification system followed by classification symbols)

G06K G06F

Documentation searched other than minimum documentation to the extent that such documents are included in the fields searched

Electronic data base consulted during the international search (name of data base and, where practical, search terms used)

EPO-Internal, INSPEC, COMPENDEX

C. DOCUMENTS CONSIDERED TO BE RELEVANT

Category*	Citation of document, with indication, where appropriate, of the relevant passages	Relevant to claim No.
X	LINDEBERG T: "Feature Detection with Automatic Scale Selection" INT. J. OF COMPUTER VISION, [Online] vol. 30, no. 2, 1998, pages 79-116, XP002533094 Retrieved from the Internet: URL:ftp://ftp.nada.kth.se/CVAP/reports/cva p198.pdf> [retrieved on 2009-06-18]	1-5,7,8, 10,11, 17,18, 20,34-38
Y	Preprint available from the author, with pages i and 1-51 ----- -/--	12-16, 21-25

☒ Further documents are listed in the continuation of Box C.

☒ See patent family annex.

* Special categories of cited documents:

- *A* document defining the general state of the art which is not considered to be of particular relevance
- *E* earlier document but published on or after the international filing date
- *L* document which may throw doubts on priority claim(s) or which is cited to establish the publication date of another citation or other special reason (as specified)
- *O* document referring to an oral disclosure, use, exhibition or other means
- *P* document published prior to the international filing date but later than the priority date claimed

- *T* later document published after the international filing date or priority date and not in conflict with the application but cited to understand the principle or theory underlying the invention
- *X* document of particular relevance; the claimed invention cannot be considered novel or cannot be considered to involve an inventive step when the document is taken alone
- *Y* document of particular relevance; the claimed invention cannot be considered to involve an inventive step when the document is combined with one or more other such documents, such combination being obvious to a person skilled in the art.
- *&* document member of the same patent family

Date of the actual completion of the international search

19 June 2009

Date of mailing of the international search report

08/07/2009

Name and mailing address of the ISA/

European Patent Office, P.B. 5818 Patentlaan 2
NL - 2280 HV Rijswijk
Tel. (+31-70) 340-2040,
Fax: (+31-70) 340-3016

Authorized officer

Müller, Martin

INTERNATIONAL SEARCH REPORT

International application No

PCT/GB2009/001016

C(Continuation). DOCUMENTS CONSIDERED TO BE RELEVANT

Category*	Citation of document, with indication, where appropriate, of the relevant passages	Relevant to claim No.
Y	<p>COPELAND A C ET AL: "LOCALIZED RADON TRANSFORM-BASED DETECTION OF SHIP WAKES IN SAR IMAGES"</p> <p>IEEE TRANSACTIONS ON GEOSCIENCE AND REMOTE SENSING, IEEE SERVICE CENTER, PISCATAWAY, NJ, US, vol. 33, no. 1, 1 January 1995 (1995-01-01), pages 35-45, XP000500450 ISSN: 0196-2892 abstract page 38 - page 39, left-hand column, paragraph 1</p>	12-16, 21-25
A	<p>-----</p> <p>LINDEBERG T: "Scale space theory: A basic tool for analysing structures at different scales"</p> <p>J. OF APPLIED STATISTICS, [Online] vol. 21, no. 2, 1994, pages 225-270, XP002533095 Retrieved from the Internet: URL:http://www.nada.kth.se/{tony/abstracts/Lin94-SI-abstract.html} [retrieved on 2009-06-18] Preprint available from the author, with pages i and 1-49 abstract; figures 3-6,8 page 38 - page 39, left-hand column, paragraph 1 page I - page 15, paragraph 1</p>	1-8, 10-18, 20-38
A	<p>-----</p> <p>EP 1 912 160 A (MITSUBISHI ELECTRIC INF TECH [GB]; MITSUBISHI ELECTRIC CORP [JP]) 16 April 2008 (2008-04-16) cited in the application the whole document</p>	1-8, 10-18, 20-38
A	<p>-----</p> <p>ISABELLE COULOIGNER ET AL: "Iterative and Localized Radon Transform for Road Centerline Detection from Classified Imagery"</p> <p>IMAGE ANALYSIS AND RECOGNITION; [LECTURE NOTES IN COMPUTER SCIENCE], SPRINGER BERLIN HEIDELBERG, BERLIN, HEIDELBERG, vol. 4633, 22 August 2007 (2007-08-22), pages 1093-1104, XP019097910 ISBN: 978-3-540-74258-6 the whole document</p> <p>-----</p>	1-8, 10-18, 20-38

INTERNATIONAL SEARCH REPORT

Information on patent family members

International application No

PCT/GB2009/001016

Patent document cited in search report		Publication date		Patent family member(s)		Publication date
EP 1912160	A	16-04-2008	WO	2008044026 A1		17-04-2008