



## INTERNATIONAL APPLICATION PUBLISHED UNDER THE PATENT COOPERATION TREATY (PCT)

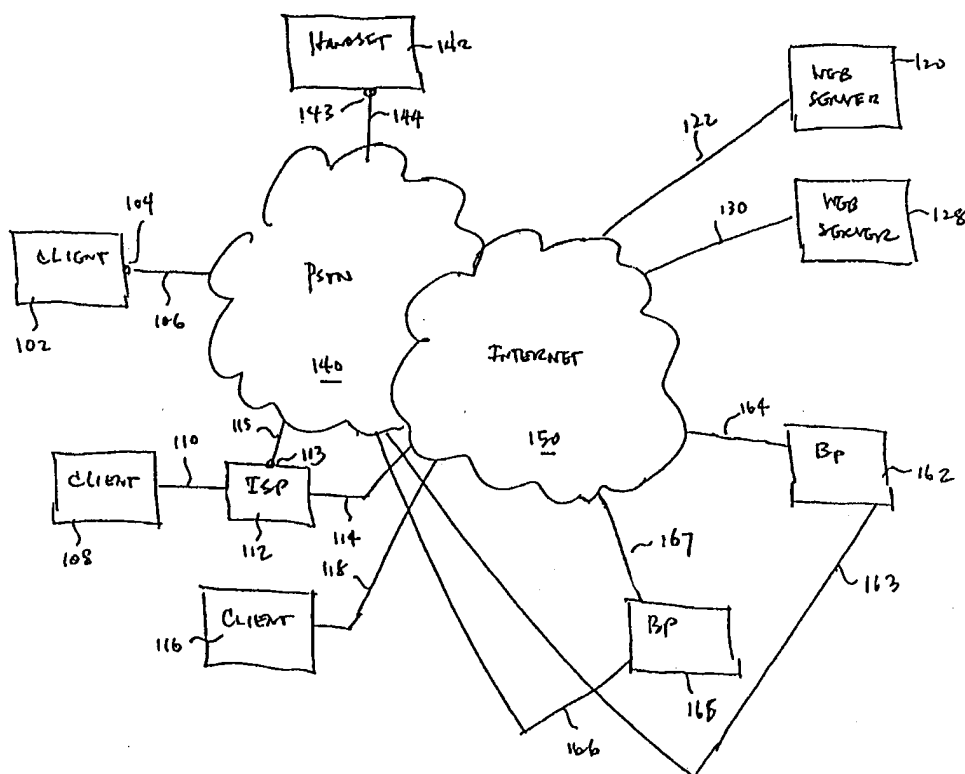
(51) International Patent Classification <sup>6</sup> : <b>H04Q</b>	<b>A2</b>	(11) International Publication Number: <b>WO 98/41032</b> (43) International Publication Date: 17 September 1998 (17.09.98)
(21) International Application Number: PCT/US98/04975 (22) International Filing Date: 13 March 1998 (13.03.98) (30) Priority Data: 08/818,770 14 March 1997 (14.03.97) US (71) Applicant (for all designated States except US): EFUSION, INC. [US/US]; 15236 N.W. Greenbrier Parkway, Beaverton, OR 97006 (US). (72) Inventors; and (75) Inventors/Applicants (for US only): MIRASHRAFI, Mojtaba [US/US]; 15007 N.W. Germantown Road, Portland, OR 97231 (US). ELLIOTT, John, D. [US/US]; 8427 N.W. Skyline Boulevard, Portland, OR 97229 (US). BUONDONNO, Michael, F. [US/US]; 16772 S.W. Nafus Lane, Beaverton, OR 97007 (US). KEELER, Kenneth, L. [US/US]; 17013 N.W. Johnson Road, Hillsboro, OR 97124 (US). PIRKL, Keith, A. [US/US]; 1000 W. 43 Road, Vancouver, WA 98660 (US). SIMON, Al, J. [US/US]; 967 N.W. First Place, Hillsboro, OR 97124 (US). TAYLOR, George, L. [US/US]; 10965 S.W. 78th Avenue, Tigard, OR 97223 (US). ZUBER, Mark, D. [US/US]; 17919 N.W. Cambray, Beaverton, OR 97006 (US). SPONAUGLE, Jeffrey, B. [US/US]; 274 N.E. Lenox Street, Hillsboro, OR 97124 (US).		(74) Agents: AUYEUNG, Al et al.; Blakely, Sokoloff, Taylor & Zafman, 7th floor, 12400 Wilshire Boulevard, Los Angeles, CA 90025-1026 (US). (81) Designated States: AL, AM, AT, AT (Utility model), AU, AZ, BA, BB, BG, BR, BY, CA, CH, CN, CU, CZ, CZ (Utility model), DE, DE (Utility model), DK, DK (Utility model), EE, EE (Utility model), ES, FI, FI (Utility model), GB, GE, GH, GM, GW, HU, ID, IL, IS, JP, KE, KG, KP, KR, KZ, LC, LK, LR, LS, LT, LU, LV, MD, MG, MK, MN, MW, MX, NO, NZ, PL, PT, RO, RU, SD, SE, SG, SI, SK, SK (Utility model), SL, TJ, TM, TR, TT, UA, UG, US, UZ, VN, YU, ZW, ARIPO patent (GH, GM, KE, LS, MW, SD, SZ, UG, ZW), Eurasian patent (AM, AZ, BY, KG, KZ, MD, RU, TJ, TM), European patent (AT, BE, CH, DE, DK, ES, FI, FR, GB, GR, IE, IT, LU, MC, NL, PT, SE), OAPI patent (BF, BJ, CF, CG, CI, CM, GA, GN, ML, MR, NE, SN, TD, TG). Published Without international search report and to be republished upon receipt of that report.

(54) Title: METHOD AND APPARATUS FOR ESTABLISHING A VOICE CALL TO A PSTN EXTENSION FOR A NETWORKED CLIENT COMPUTER

## (57) Abstract

A method and apparatus for establishing a voice call to a PSTN extension for a networked client computer, and routing the voice call off of the network, is provided. In a first embodiment, the apparatus comprises a storage medium having stored therein a plurality of programming instructions for implementing a set of communication services for facilitating establishment of the voice call to the PSTN extension, and an execution unit, coupled to the storage medium, for executing the plurality of programming instructions. The set of communication services include services for receiving a Push-To-Talk™ request from the networked client computer, requesting the voice call, and in response, determining the PSTN extension. The

Push-To-Talk™ request includes identification information of an originating web server of the Push-To-Talk™ option, and the determination of the PSTN extension is made in accordance with the originating web server's identification information.



**FOR THE PURPOSES OF INFORMATION ONLY**

Codes used to identify States party to the PCT on the front pages of pamphlets publishing international applications under the PCT.

AL	Albania	ES	Spain	LS	Lesotho	SI	Slovenia
AM	Armenia	FI	Finland	LT	Lithuania	SK	Slovakia
AT	Austria	FR	France	LU	Luxembourg	SN	Senegal
AU	Australia	GA	Gabon	LV	Latvia	SZ	Swaziland
AZ	Azerbaijan	GB	United Kingdom	MC	Monaco	TD	Chad
BA	Bosnia and Herzegovina	GE	Georgia	MD	Republic of Moldova	TG	Togo
BB	Barbados	GH	Ghana	MG	Madagascar	TJ	Tajikistan
BE	Belgium	GN	Guinea	MK	The former Yugoslav Republic of Macedonia	TM	Turkmenistan
BF	Burkina Faso	GR	Greece			TR	Turkey
BG	Bulgaria	HU	Hungary	ML	Mali	TT	Trinidad and Tobago
BJ	Benin	IE	Ireland	MN	Mongolia	UA	Ukraine
BR	Brazil	IL	Israel	MR	Mauritania	UG	Uganda
BY	Belarus	IS	Iceland	MW	Malawi	US	United States of America
CA	Canada	IT	Italy	MX	Mexico	UZ	Uzbekistan
CF	Central African Republic	JP	Japan	NE	Niger	VN	Viet Nam
CG	Congo	KE	Kenya	NL	Netherlands	YU	Yugoslavia
CH	Switzerland	KG	Kyrgyzstan	NO	Norway	ZW	Zimbabwe
CI	Côte d'Ivoire	KP	Democratic People's Republic of Korea	NZ	New Zealand		
CM	Cameroon			PL	Poland		
CN	China	KR	Republic of Korea	PT	Portugal		
CU	Cuba	KZ	Kazakstan	RO	Romania		
CZ	Czech Republic	LC	Saint Lucia	RU	Russian Federation		
DE	Germany	LI	Liechtenstein	SD	Sudan		
DK	Denmark	LK	Sri Lanka	SE	Sweden		
EE	Estonia	LR	Liberia	SG	Singapore		

**METHOD AND APPARATUS FOR ESTABLISHING A VOICE CALL  
TO A PSTN EXTENSION FOR A NETWORKED CLIENT COMPUTER**

BACKGROUND OF THE INVENTION

1. Field of the Invention

The present invention relates to the field of telecommunications and, in particular, to a method and apparatus for establishing a voice call to a Public Switching Telephone Network (PSTN) extension for a networked client computer.

2. Background Information

Numerous advances have been made in recent years in the field of telecommunications. In particular, the field of internet telephony has emerged as a viable technology that is evolving at an ever increasing rate. Evidence of this evolution of internet telephony is best characterized by the number of new products recently become available in the market. Products such as CoolTalk by Netscape Communications Corporation of Mountain View, California; Internet Connection Phone by International Business Machines of Amonk, New York; Intel Internet Phone (IPhone) by Intel Corporation of Santa Clara, California; NetMeeting by Microsoft Corporation, Redmond, Washington; Quarterdeck WebTalk by Quarterdeck Corporation of Marina Del Rey, California; TeleVox by Voxware Incorporated of Princeton, New Jersey; and WebPhone by Netspeak Corporation of Boca

Raton, Florida, are representative of the current state of applications facilitating internet telephony.

Each of these products offers internet based voice communications with a telephone motif, between two users each using the same (or compatible) product on either end of the internet connection. That is, the internet provides the "switching" architecture for the system, while the computer acts as the "handset", or the audio interface. One reason for the proliferation of these applications is a desire to push the technology of the internet to provide a total communications tool. The appeal to users is that, currently, the use of the internet is free of toll charges. Therefore, currently, a user of an internet phone product may communicate with another user located anywhere else in the world without having to pay the long distance charges associated with making a telephone call using the public switched telephone network (PSTN).

However, consumers expecting to completely eliminate their long-distance telephone bills through the exclusive use of internet telephony are in for a disappointment. As they shall soon discover, although innovative in their own right, the current internet based telephony applications identified above have a number of limitations which retard their acceptance as a primary communications tool. One such limitation is that many of the applications identified above require that both users have installed the same software package, or compatible packages and, therefore, provide a relatively low level of interoperability. One reason for this lack of interoperability between internet telephony applications is that the developers of many of these products have incorporated different

voice encoders (commonly referred to as a “voice codec”, or simply a “codec” by those in the telecommunication arts) in the products. Consequently, as a result of the different codecs used, many internet telephony applications are unable to recognize speech encoded (i.e., digitized) by a codec of a dissimilar application.

This problem is alleviated for those products that are upgraded to comply with emerging telephony standards, such as International Telecommunication Union's (ITU) H.323 standard. However, other limitations remain. For example, another limitation associated with many of these products is that they are tied to the internet, often requiring all users to access a common server in order to maintain a directory of available users in which to call. That is to say, many of the applications identified above do not integrate the packet switched network of the internet with the circuit switched public switched telephone network (PSTN). Therefore, although a computer connected to the internet may communicate with another user on the internet, assuming they are both using a common software application (or at least applications with compatible codecs), these applications do not support communication with a user of a Telephone handset.

The reason for this limitation is readily understood by those who appreciate the complexity of the two networks. As alluded to above, the internet is a packet switched network. That is to say, communication over the internet is accomplished by “breaking” the transmitted data into varying-sized packages (or “packets”), based primarily on communication content, and interleaving the various-sized packages to best utilize the bandwidth available at any given time on the internet. When the packets reach their intended

destination, they must be reassembled into the originally transmitted data. Loss of packets, and thus data, occur frequently in such a network, and the ability of the network to successfully transmit information from one point in the network to another determines the quality of the network. For inter-computer communication transactions involving non real-time data, the ability to transmit packets and retransmit any packets that are perceived to have been dropped is not a severe limitation and may not even be perceived by the user of the system. However, in a voice communication transaction, the delay required to retransmit even one data packet may be perceived by a user. At best, such delays are an annoying inconvenience. In practice, the delays actually can become intolerable, as the cumulative latency adds up with successive transmissions.

In contrast to the packet switched network of the internet, the public switched telephone network (PSTN) is a circuit switched network. That is to say that the PSTN assigns a dedicated communication line to a user with which to complete the telephone call, wherein the user can utilize the assigned resource of the PSTN in any way they choose, with the understanding that the user is paying for the use of the dedicated resource of the PSTN. While the circuit switched approach of the PSTN system is not necessarily the most efficient system in terms of call traffic (i.e., it does not make use of the "dead space" common in a conversation), it is relatively easy to ensure that information destined for a particular user is delivered, it simply provides a dedicated line to complete the transaction.

Nonetheless, despite these engineering challenges, a few products have emerged which purport to integrate the PSTN to the internet. Products such as Net2Phone by IDT

Corporation of Hackensack, New Jersey, claim to provide a computer user with the ability to place and receive a phone call to/from a PSTN extension. Unfortunately, none of these products completely solve the problem of integrating the two networks. The limitations perhaps best characterized by way of an example communication session. With these prior art internet telephony applications, a user of an internet telephony enabled client computer initiating a telephone call to a Telephone handset launches the voice call from the client computer by accessing a server (the primary access server), operated by the developer of the internet telephony application that supports internet telecommunications. As the initiator accesses the primary access server, he/she is prompted for a destination address, which takes the form of a PSTN telephone number for an outgoing call to a Telephone handset. Having provided the primary access server with the PSTN telephone number associated with the Telephone handset, the primary server somehow determines<sup>1</sup> which server in a community of similarly enabled servers (i.e., servers with the hardware/software necessary to provide access to the PSTN) is closest to the destination address, and completes the telephone call by routing the telephone call through a number of intermediate servers on the internet to the selected server, which will actually place the voice call to the Telephone handset on behalf of the client computer, facilitating the voice call between the client computer and the Telephone handset. In other words, the user of the client computer is required to have prior knowledge of the destination phone number, which is limiting in many circumstances. For example, in a situation where the user of the client computer is engaged in a data communication session involving a webpage for a corporate entity, the user may wish to speak with someone in a "local office" of the corporate entity. Prior art internet telephony applications require that the

---

<sup>1</sup> The manner in which the "primary access server" determines the "call originating server" is not known.

telephone number for the “local office” of the corporate entity be provided by the user of the client computer in order to place the telephone call. If the telephone number for the “local office” of the corporate entity is not provided by the webpage, the user of client computer must look it up or have prior knowledge of it.

Additionally, while the prior art approach of simply finding the internet telephony enabled server closest to the destination address may offer the simplest technical solution and a seemingly cheaper connection, it does not ensure the quality of the voice connection. One skilled in the art will appreciate that there are a number of characteristics which may impact the quality of the voice connection. For example, insofar as the internet is a packet switched network, as the number of intermediate routers required to interface the client computer to the selected server increases so, too, does the likelihood that data packets containing voice information could be lost or corrupted. The result of lost or corrupted data packets is broken or garbled speech. Another factor affecting internet telephony communication performance is the bandwidth available on the selected server. If, for example, the selected server is very busy handling a number of other processes, the performance associated with each of the processes begins to degrade (i.e., slow down), which may also result in delayed delivery of data packets containing speech, which in turn results in user perception of poor quality. Therefore, while it is important to some users of internet telephony applications to simply keep the cost down, quality considerations must also be accounted for to enable internet telephony to evolve into a viable communications tool.



Thus, a need exists for a method and apparatus for establishing a voice call to a PSTN extension for a networked client computer that is unencumbered by the limitations associated with the prior art.

#### SUMMARY OF THE INVENTION

In accordance with the teachings of the present invention, a method and apparatus for establishing a voice call to a PSTN extension for a networked client computer, and routing the voice call off of the network, is provided. In a first embodiment, the apparatus comprises a storage medium having stored therein a plurality of programming instructions for implementing a set of communication services for facilitating establishment of the voice call to the PSTN extension, and an execution unit, coupled to the storage medium, for executing the plurality of programming instructions. The set of communication services include services for receiving a Push-To-Talk™<sup>2</sup> event notification from the networked client computer, notifying of client computer's desire to have voice communication, and in response, determining the PSTN extension. The Push-To-Talk™ event notification includes identification information of an originating web server of the Push-To-Talk™ option, and the determination of the PSTN extension is made in accordance with the originating web server's identification information.

In another embodiment, the set of communication services further include services for providing the client computer with the IP address of the apparatus, and receiving a supplemental call request from the client computer. The supplemental call request includes the IP address, telephony and geographical information of the client computer, and the determination of the PSTN extension is also made in accordance with the telephony and/or geographical information of the client computer.

---

<sup>2</sup> Push-To-Talk™ is a Trademark of eFusion™, Incorporated of Beaverton, Oregon.

In yet another embodiment, the set of communication services further include services for soliciting inputs from one or more other apparatuses on one or more operating characteristics associated with establishing and facilitating the voice call between the client computer and the PSTN extension, selecting either the apparatus itself or one of the other apparatuses to complete the telephone call based on the solicited inputs, registering the voice call with the selected apparatus, and identifying the selected apparatus to the client computer.

In yet another embodiment, the set of communication services further include services for accepting registration of the voice call, receiving placement of a net phone call from the client computer, placing a PSTN phone call to the PSTN extension, and bridging the net and the PSTN phone calls. The bridging services include services for converting and delivering call signals between the client computer and the telephone handset.

#### BRIEF DESCRIPTION OF THE DRAWINGS

The present invention will be described by way of exemplary embodiments, but not limitations, illustrated in the accompanying drawings in which like references denote similar elements, and in which:

**Figure 1** is a block diagram illustrating an exemplary communication system incorporating the teachings of the present invention;

**Figures 2A and 2B** are flow charts illustrating one embodiment of a method for establishing a voice communication session between a client computer and a PSTN handset, in accordance with one embodiment of the present invention;

**Figure 2C** is a flow chart illustrating one embodiment of a method for establishing a direct telephony connection between the client computer and the exemplary communication system;

**Figure 3** is a block diagram illustrating an exemplary computer server incorporating the teachings of the present invention;

**Figure 4** is a block diagram illustrating the software architecture of the exemplary server of **Figure 3**, in accordance with one embodiment of the present invention; and

**Figures 5, 6 and 7** are graphical illustrations of alternate embodiments of Push-To-Talk™ indicators for requesting a voice communication session, suitable for use in the exemplary communication system described in **Figures 1-4**.

#### DETAILED DESCRIPTION

In the following description, for purposes of explanation, specific numbers, materials and configurations are set forth in order to provide a thorough understanding of the present invention. However, it will be apparent to one skilled in the art that the present invention may be practiced without the specific details. In other instances, well known features are omitted or simplified in order not to obscure the present invention. Furthermore, for ease of understanding, certain method steps are delineated as separate steps, however, these separately delineated steps should not be construed as necessarily order dependent in their performance.

Referring now to **Figure 1**, a block diagram is presented illustrating an exemplary communication system **100** incorporating the teachings of the present invention for connecting a user of an internet telephony enabled client computer with a user of a PSTN endpoint (e.g., telephone handset), and routing the voice call off of the internet. While the present invention will be described in the context of this exemplary computer system, based on the descriptions to follow, those skilled in the art will appreciate that the present invention is not limited to this embodiment, and may be also practiced with intranet (in lieu of the internet) and/or automated/computerized telephony answering equipment (in lieu of telephone handsets).

For the illustrated embodiment, client computer **102** incorporated with the teachings of the present invention, while in data communication with a web server, e.g. web server **128**, through PSTN **140** and Internet **150**, is presented with a Push-To-Talk™ option by web server **128**. When client computer **102** selects the Push-To-Talk™ option, a server incorporated with the teachings of the present invention (e.g., bridgeport **162**) automatically determines an appropriate destination PSTN extension, e.g. the PSTN extension of telephone handset **142**, as well as an appropriate one of the community of internet/PSTN changeover servers (e.g., bridgeports **162** and **165**) to place the voice call to the PSTN extension and facilitate the voice call between the user of client computer **102** and the user of a PSTN endpoint (e.g., handset **142**). In the context of the example embodiment, for differentiation and ease of explanation, bridgeport **162** will be referred to as a page bridgeport, while the selected internet/PSTN changeover server (e.g., bridgeport **165**) will be referred to as a changeover bridgeport. In one embodiment, the Push-To-Talk™ option is pre-associated with bridgeport **162** by web server **128**, and the determination of the destination PSTN extension by bridgeport **162** is made in accordance with one or more attributes of web server **128**, such as the identity of web server **128**, and optionally, one or more attributes of client computer **102**, such as the zip code of the area client computer **102** is located. In alternate embodiments, page bridgeport **162** is not pre-associated with the Push-To-Talk™ option, but rather is selected dynamically by web server **128**.

Client computer **102**, web servers **120** and **128**, bridgeports **162** and **165**, and handset **142** are communicatively coupled to each other by way of PSTN **140** and internet **150** as shown. More specifically, client computer **102** is coupled to internet **150** by way of a direct connection to internet service provider (ISP) **112**. Client computer **102** is coupled to ISP **112** through PSTN extension **104**, communication line **106** and PSTN **140**. In other words, for the illustrated embodiment, client computer **102** includes a modulation/demodulation (MODEM) device (not shown) coupled to PSTN extension **104**. However, a client computer

may be coupled to ISP **112** through a network connection using a network interface instead, such as client computer **108** using network connection **110**. Alternatively, a client computer may also be directly coupled to internet **150** such as client computer **116** using direct connection **118**.

Web servers **120** and **128** are coupled to internet **150** through connections **122** and **130**. Although not illustrated, web servers **120** and **128** may also be coupled to PSTN **140**. Similarly, bridgeports **162** and **165** of the present invention are coupled to internet **150** through connections **164** and **167**. Bridgeports **162** and **165** are also coupled to PSTN **140** through communication lines **163** and **166** respectively. Handset **142** is coupled to PSTN **140** through PSTN extension **143** and communication line **144**.

Communication lines **106**, **115** and **144** may simply be plain old telephone service (POTS) communication lines, although other types of communication lines may be used. For example, in the case of communication line **106**, it may be an integrated service digital network (ISDN) line, whereas in the case of communication line **115**, it may be a T1 (1.533 Mbps) or an E1 (2.0488 Mbps) trunk line. In the case of communication line **144**, it may be a wireless cellular connection, a Personal Communications Services (PCS) connection, and the like.

PSTN **140** includes a number of Service Switching Points (SSP), Signal Transfer Points (STP), and Service Control Points (SCP) coupled to each other (not shown). PSTN extension **104** through communication line **106** is coupled to a "local" SSP, which in turn is coupled to a number of other "local" PSTN extensions, including e.g. PSTN extension **113** if ISP **112** is a "local" ISP served by the same SSP. In addition, the "local" SSP is also coupled to an associated STP, which in turn is coupled to other "remote" SSPs. Each of the "remote" SSPs is coupled to a number of "remote" PSTN extensions, including e.g. extension **143**, if handset **142** is a "remote" handset served by a "remote" SSP. As is well known in the art,

internet **150** includes a number of networks interconnected by routers, interconnecting the various client computers, web servers and bridgeports together. [As described earlier, internet **150** may be a private intranet instead.]

Except for the incorporated teachings of the present invention (to be more fully described below), client computer **102** is intended to represent a broad category of internet telephony enabled computer systems known in the art. An example of such a computer system is a desktop computer system equipped with a high performance microprocessor, such as the Pentium® processor manufactured by Intel Corporation of Santa Clara, CA or the Alpha® processor manufactured by Digital Equipment Corporation of Manard, MA; a number of audio input and output peripherals/interface for inputting, digitizing and compressing outbound audio, and for decompressing and rendering inbound audio; a communication interface for sending and receiving various data packets (including audio data packets) in accordance with certain standard communication protocol, such as a V.42bis compliant modem or an Ethernet adapter card; a windows-based operating system including internetworking communication services providing support for Transmission Control Protocol/Internet Protocol (TCP/IP) (and other Internet Communication Suite protocols) and socket services, such as Windows™ 95 developed by Microsoft Corporation of Redmond, WA; a web communications tool such as Navigator™, developed by Netscape Communications of Mountain View, CA; and an internet telephony application, such as the above described IPhone™<sup>3</sup> developed by Intel Corporation.

In one embodiment, the teachings of the present invention are incorporated in client computer **102** in the form of a client application. In one embodiment, the client application is a bridgeport driver. The client bridgeport driver may be made available to client computer **102** in a number of alternate means. For example, the client bridgeport driver may be

---

<sup>3</sup> Note that it is not necessary for the internet telephony application to explicitly support voice calls with telephone handsets, as is the case with IPhone and many of the prior art internet telephony applications.

distributed via diskettes produced by a bridgeport vendor, or downloaded from a web server of the bridgeport vendor. In other embodiments, the teachings of the present invention are incorporated in the browser and/or the operating system (OS) of client computer **102**. For ease of understanding, the remaining descriptions will be presented in the context of the client bridgeport driver embodiment.

Except for the presentation of webpages having Push-To-Talk™ options pre-associated with the bridgeports of the present invention, web servers **120** and **128** are intended to represent a broad category of web servers, including e.g. corporate presence servers and government presence servers, known in the art. Any number of high performance computer servers may be employed as web servers **120** and **128**, e.g. a computer server equipped with one or more Pentium® Pro processors from Intel Corp., running Microsoft's Windows® NT operating system, or a computer server equipped with one or more SPARC® processors from Sun Microsystems of Mountain View, CA, running Sun's Solaris® operating system.

Similarly, ISP **112** is intended to represent a broad category of internet service providers. An ISP may be a "small" local internet access provider, or one of a number of point of presence providers offered by a "large" ISP. It is also anticipated that ISP **112** may be incorporated with an SSP of PSTN **140**. Handset **142** is intended to represent a broad category of conventional handsets known in the art, including but not limited to desktop handsets, cordless handsets, and wireless handsets. No special features are required of handset **142** for it to be called and connected to internet telephony enabled client computer **102**, in accordance with the present invention. [As described earlier, handset **142** may also be automated/computerized telephony answering equipment.]

Before we proceed to describe bridgeports **162** and **165** in further detail, it should be noted that one skilled in the art of, for example, telecommunications, will appreciate that the

communication system illustrated in **Figure 1**, is significantly more complex than that which is depicted. For example, each SSP of PSTN **140** may service thousands of PSTN extensions, and there are numerous SSPs, STPs and SCPs in a common PSTN implementation. Internet **150** includes well over several hundred thousand networks. Together, PSTN **140** and internet **150** interconnect millions of client computers and web servers. Nonetheless, **Figure 1** does capture a number of the more relevant components of a communication system necessary to illustrate the interrelationship between client computer **102**, web server **128**, bridgeports **162** and **168**, and handset **142**, such that one skilled in the art may practice the present invention. Also, while the present invention is being described in the context of client computer **102** being engaged in data communication with web server **128**, as will be readily apparent from the description to follow, the present invention may be practiced with any "client" computer engaged in data communication with any "web" or "info" server.

Turning now to **Figure 2A**, a flow chart illustrating one embodiment of the method steps of the present invention for establishing and facilitating a voice call to a PSTN extension for a networked client computer is shown. For ease of explanation, the method of **Figures 2A-2C** will be developed in the context of an example implementation, wherein a user of client computer **102** is engaged in a data communication session involving a webpage, projected by web server **128**, which incorporates a Push-To-Talk™ feature wherein the user of the webpage may "push" a displayed Push-To-Talk™ button to cause a voice connection to be established with a local office, retail center and the like, associated with the web server, enabling the user of client computer **102** to engage in a voice call with a user of a PSTN endpoint (e.g., handset **142**) located at the "local office". [Those skilled in the art will appreciate that the terms "push" and "pushing" are metaphoric descriptions of the action taken by a user of the client computer. The action is in actuality accomplished, e.g., by the user clicking a mouse button, upon moving a cursor over the displayed Push-To-Talk™ button.]



With reference to **Figure 2A**, the method begins at step **202** with a user of client computer **102** "pushing" the Push-To-Talk™ button projected with the webpage. As described earlier, the Push-To-Talk™ button is pre-associated with a bridgeport, e.g., page bridgeport **162**. In one embodiment, the pre-association is accomplished via HyperText Markup Language (HTML) elements embedded in the webpage, identifying the Uniform Resource Locator (URL) of bridgeport **162**. The HTML elements further specify that a Push-To-Talk™ event notice including the URL of web server **128** is to be posted to page bridgeport **162**. Thus, in response to the user's "pushing" of the Push-To-Talk™ button, a HyperText Transmission Protocol (HTTP) connection is temporarily established between client computer **102** and page bridgeport **162**, and a message posting the Push-To-Talk™ event is sent to page bridgeport **162**.

For the illustrated embodiment, in response to the Push-To-Talk™ event notification, page bridgeport **162** identifies itself to client computer **102**, providing client computer **102** with its internet protocol (IP) address, step **204**. The HTTP connection is closed upon sending the return data to client computer **102** by page bridgeport **162**. In one embodiment, the identification and provision of page bridgeport's IP address also includes identification that the information is associated with a Push-To-Talk™ button projected by web server **128**. More specifically, the URL of web server **128** is also returned to client computer **102**. For the illustrated embodiment, the returned data also includes a command for starting up the client bridgeport driver on client computer **102**.

Next, for the illustrated embodiment, client computer **102** identifies itself to page bridgeport **162**, providing page bridgeport **162** with its IP address and attributes. For the illustrated embodiment, the identification is performed by the launched client bridgeport driver, by way of another HTTP connection. In one embodiment, the identification is also made in the form of a call request to talk to a person, such as an agent, associated with web server **128**. In one embodiment, the attribute information includes a zip code for the area

client computer **102** is located. In another embodiment, the attribute information includes a PSTN extension associated with client computer **102**. In one embodiment, the URL of web server **128** is also re-transmitted.

In response, page bridgeport **162** determines a destination PSTN extension for the requested call, step **208**. In one embodiment, the determination is based on attributes of web server **162**, e.g. the URL or the associated corporate name (if provided) of web server **162**. In another embodiment, the determination is also based on attributes of client computer **102**, e.g. the zip code or the telephone area code/prefix associated with client computer **102**. In one embodiment, page bridgeport **162** is equipped with a PSTN extension database having the necessary attributes and PSTN extension information for performing the determination. In an alternate embodiment, page bridgeport **162** is not equipped with such a PSTN extension database, but equipped with services that access external on-line services (e.g., geographic location services, directory services, etc.) to make the determination. An example of an on-line geographic service is MapBlast™, developed by Vicinity Corporation of Palo Alto, CA.

Upon determining the destination PSTN extension, for the illustrated embodiment, page bridgeport **162** selects an internet/PSTN changeover server. In one embodiment, the internet/PSTN changeover server is a bridgeport, such as bridgeport **165** (hereafter, changeover bridgeport), where the requested voice call would be routed off internet **150** and onto PSTN **140**, step **210**. The selection is made from a "community" of bridgeports, to be described more fully below. In one embodiment, the "community" of bridgeports are "private" bridgeports deployed by the corporation of web server **128**. In another embodiment, the "community" of bridgeports are "public" bridgeports deployed by a service company that offers "bridgeport" service of the present invention, and subscribed by the corporation of web server **128**. Note that page bridgeport **162** may select itself as the changeover bridgeport, either because of the selection criteria employed dictate the result, or by virtue of a singleton community, i.e., page bridgeport **162** is the only bridgeport of the "community". For ease of

understanding, the remaining descriptions will be presented in the context of bridgeport **165** being the selected changeover bridgeport.

Upon selecting changeover bridgeport **165**, for the illustrated embodiment, page bridgeport **162** registers the requested call with changeover bridgeport **165**, step **210**. In one embodiment, the registration reserves bandwidth on changeover bridgeport **165** for the requested call. In one embodiment, the registration includes provision of the source IP address of the voice call, i.e., the IP address of client computer **102**, the source type (e.g. H.323), the destination address, i.e. the destination PSTN extension of handset **142**, and the destination type (e.g. POTS).

Next, for the illustrated embodiment, page bridgeport **162** identifies changeover bridgeport **165** to client computer **102**, providing client computer **102** with the IP address of hop off bridgeport **165**, step **212**. In one embodiment, where the call request is made through an HTTP connection, step **212** also includes closing the HTTP connection. In one embodiment, the identification also includes provision of the URL of web server **128**. In one embodiment, both the identification, i.e., the IP address of changeover bridgeport **165**, and the URL of web server **128** are provided to client bridgeport driver.

Next, for the illustrated embodiment, client computer **102** places a net call to changeover bridgeport **165**, step **214**. In one embodiment, the net call is an H.323 call placed by an internet telephony application. In one embodiment, step **214** also includes automatic launching of the internet telephony application to place the net call, if an internet telephony application has not been previously launched. For the illustrated embodiment, the automatic launching is performed by the client bridgeport driver.

In response, changeover bridgeport **165** places a voice call to the PSTN extension of handset **142**, and bridges the net and the voice calls, step **216**, thereby allowing a user of

client computer **102** to communicate with a user of handset **142**. In bridging the two calls, changeover bridgeport **165** digitizes and compresses inbound call signals received from handset **142**, and delivers the encoded call signals to client computer **102** via the previously established H.323 connection. The compressed inbound call signals are decompressed by the communication interface of client computer **102** and rendered by the internet telephony application. Similarly, outbound call signals emanating from client computer **102** are digitized by the audio interface, compressed by the communication interface of client computer **102** and delivered to changeover bridgeport **165** via the H.323 connection, wherein they are decompressed, and upon conversion, forwarded to handset **142**. In other words, changeover bridgeport **165** converts the voice information between PSTN and IP protocols and delivers voice call information to/from handset **142** and client computer **102** until call completion.

With reference now being made to **Figure 2B**, one embodiment of step **216** is illustrated. As the H.323 connection between client computer **102** and changeover bridgeport **165** is established, changeover bridgeport **165** determines if a direct connection with client computer **102** is to be established, if client computer **102** and changeover bridgeport **165** are not in direct connection with each other. If changeover bridgeport **165** makes the determination not to establish a direct connection between client computer **102** and itself, changeover bridgeport **165** establishes and facilitates the voice call to PSTN extension **143** as described earlier, in step **230**. Additionally, in those cases where changeover bridgeport **165** is not in direct telephony contact with client computer **102**, (i.e., the call is being routed through a number of intermediate servers throughout Internet **150**), changeover bridgeport **165** also monitors the “quality” of the voice call. Any number of metrics known in the art may be beneficially employed to measure the quality of the voice call, e.g. the number of audio packets dropped within a predetermined time interval (Packet Error Rate), the signal to noise ratio, the rise in the measured noise floor, and the like.

If quality of the voice call is not monitored and the voice call has not been completed, steps **232 - 234**, changeover bridgeport **165** returns to step **230**. However, if quality of the voice call is monitored, step **232**, changeover bridgeport **165** further determines if the quality has reached a predetermined threshold and, in addition, whether the user of client computer **102** has previously rejected an offer to switch to a direct telephony connection with changeover bridgeport **165**, step **236**. If the measured quality level is in an acceptable range, or the user has previously rejected an offer to establish a direct connection, changeover bridgeport **165** returns to step **230**. Otherwise, changeover bridgeport **165** prompts the user as to whether the user would like to switch to a direct telephony connection between client computer **102** and changeover bridgeport **165**, step **238**. If the user responds with an election not to switch to a direct telephony connection, step **240**, changeover bridgeport **165** returns to step **230**. However, if the user responds with an election to switch to a direct telephony connection, step **240**, changeover bridgeport **165** causes a direct telephony connection to be established between itself and client computer **102**, step **242**. Upon establishing the direct telephony connection, changeover bridgeport **165** continues to facilitate the voice call as described earlier, step **230**.

Similarly, if back in step **228**, changeover bridgeport **165** makes the determination to establish a direct connection between client computer **102** and itself, the process proceeds to step **238** wherein the user of client computer **102** is offered the opportunity to accept or decline to establish a direct connection between client computer **102** and changeover bridgeport **165**. From step **238**, the process proceeds as described earlier. Whether changeover bridgeport **165** proceeds to step **230** or to step **238** directly from step **228** will be described in more detail below.

Turning now to **Figure 2C**, a flow chart illustrating one embodiment of a method for establishing a direct telephony connection between client computer **102** and the PSTN extension associated with handset **142**. In the context of the illustrated embodiment,

changeover bridgeport **165** provides a software to client computer **102**, step **250**. The software is a set of instructions containing information necessary to enable client computer **102** to establish a direct telephony connection with changeover bridgeport **165**. Upon receipt of the software by client computer **102**, the software tears down the existing connection between client computer **102** and the ISP currently in direct telephony contact with client computer **102** (e.g., ISP **112**), step **252**. Having disconnected the prior connection, the provided software initiates a direct telephony connection to changeover bridgeport **165** through the modem of client computer **102**, thereby eliminating any intermediate servers, step **254**. For the illustrated embodiment, the software is "equipped" with one of changeover bridgeport's PSTN extensions before being provided to client computer **102**. Finally, once the direct telephony connection from client computer **102** is established, changeover bridgeport **165** logically "re-links" client computer **102** with the PSTN extension of handset **142**, step **256**, thereby allowing the previously established voice call to be re-connected (although, it should be noted that the physical PSTN connection between the changeover bridgeport and the PSTN extension is never disconnected; rather, it is the data connection between the client computer and the changeover bridgeport that is disconnected in favor of a direct telephony connection). In an alternate embodiment, the direct connect software may be pre-installed on client computer **102**, e.g. as part of client bridgeport application described earlier.

Returning now to step **228** of **Figure 2B**, in one embodiment, changeover bridgeport **165** proceeds to step **238** directly, without first monitoring the quality of the voice call, if the changeover bridgeport **165** "knows" *a priori* that the quality of the voice call will be below an acceptable threshold. For example, assume that it has been determined that the quality of a voice call drops below a predetermined quality level when the number of intermediate servers between a client computer (e.g., client computer **102**) and a changeover bridgeport (e.g., changeover bridgeport **165**) exceeds a certain number  $N_2$ . Given this example, notwithstanding the fact that changeover bridgeport **165** was originally selected as the "best"

changeover bridgeport from the “community” of bridgeports, if the actual number of intermediate servers  $N_1$  between client computer **102** and changeover bridgeport **165** exceeds  $N_2$ , changeover bridgeport **165** will know, before the voice call has been established, that the quality of the voice call will be below the acceptable predetermined quality level. In one embodiment, the number of intermediate servers is returned to changeover bridgeport **165** when page bridgeport **162** selects bridgeport **165** as the changeover bridgeport and registers the voice call with changeover bridgeport **165**. In one embodiment, changeover bridgeport **165** preserves the inputs along with the registration information for use at step **228**. In another embodiment, bridgeport **165** may retain up to a predetermined number of “bid responses”, which will include the number of intermediate servers, for a period of time sufficiently long to ensure that if bridgeport **165** is selected as the changeover bridgeport, the bid response information is available.

In an alternate embodiment, changeover bridgeport **165** proceeds to step **238** directly, without having first monitored the quality of the voice call, if changeover bridgeport **165** was instructed to do so by page bridgeport **162** when page bridgeport **162** selects bridgeport **165** as the changeover bridgeport and registers the voice call. Page bridgeport **162** may select to so instruct changeover bridgeport **165**, based on a similar decision process described earlier for the case where changeover bridgeport **165** makes the decision. Alternatively, page bridgeport **162** may do so because it is so instructed by web server **128**, through parameters embedded within the Push-To-Talk™ button. In other words, the Push-To-Talk™ button, projected by web server **128**, may be a “direct quality” Push-To-Talk™ button that inherently includes offering the user of client computer **102** with the option to conduct the voice call via a direct connection at a “direct quality” level.

In summary, page bridgeport **162**, in response to a Push-To-Talk™ event notification, solicits inputs and selects a changeover bridgeport (e.g., bridgeport **165**) from a “community” of bridgeports. Changeover bridgeport **165**, in response to the placement of a net call from

client computer **102**, establishes a PSTN connection to the appropriate PSTN extension and bridges the call. In so doing, client computer **102** may be offered to have the voice call conducted at a "direct quality" level via a direct connection between client computer **102** and changeover bridgeport **165**. The offer may be presented dynamically in the middle of the call, at the discretion of changeover bridgeport **165** as it detects the quality of the voice call dropping below an predetermined quality level. Alternatively, the offer may be presented at the beginning of the voice call, at the discretion of changeover bridgeport **165**, page bridgeport **162** or web server **128**.

Note that except for the solicitation of the concurrence of the user of client computer **102** to switch to a direct telephony connection with changeover bridgeport **165**, steps **204** - **206** are all performed automatically in response to step **202**, without requiring any intervention from the user of client computer **102**. In particular, it does not require the user of client computer **102** to enter the PSTN extension of handset **142**, nor the IP address of changeover bridgeport **165**. It does not even require the user of client computer **102** to know this information. All that is required of the user is the metaphorical "pushing" of the Push-To-Talk™ button projected by web server **128**. Furthermore, it should also be noted that the concurrence of the user of client computer **102** is not necessary. For example, in the instance where the direct connection will be toll free, e.g., a local call, or the changeover bridgeport has an "800" access number, or the toll charge is to be borne by the web server, the Push-To-Talk™ button may be embedded with direct connection software that automatically establishes a direct connection with the changeover bridgeport.

It should also be noted that the voice connection has minimal impact on establishing any additional data connections with any number of web servers **120** and **128**. In other words, client computer **102** may continue to browse webpages offered by web servers **120** and **128**, while simultaneously supporting the voice connection with handset **142** via changeover bridgeport **165**. In addition, although there may be a number of intermediate



routers in Internet **150** between changeover bridgeport **165** and client computer **102**, changeover bridgeport **165** is the only server charged with supporting both the voice connection and the H.323 connection, while the voice connection is transparent to the intermediate routers. In other words, the information exchange between changeover bridgeport **165**, through the plurality of intermediate routers of Internet **150**, to client computer **102** will appear as normal data packets to the intermediate routers.

Returning now to the selection of a changeover bridgeport described in step **210**, page bridgeport **162** selects changeover bridgeport **165** from a community of bridgeports. In one embodiment, page bridgeport **162** first solicits input on a number of call characteristics from each bridgeport member of the community. The call characteristics may include the number of intermediate servers (Is) required to connect client computer **102** with the responding bridgeport member, the toll charge (Tc) that may be incurred by placing the telephone call from the responding bridgeport, the bandwidth (B) currently available on the responding bridgeport, the number of PSTN connections (P) supported by the responding bridgeport, service premiums (S), if any, charged by the responding bridgeport, and so forth. In the context of the example implementation, one member bridgeport may respond with an indication that there are no intermediaries between itself and client computer **102** which may provide a higher quality of service, however, given its connection point to PSTN **140**, there may be a significant toll charge incurred in placing the telephone call to handset **142** from this member bridgeport. On the other hand, another member bridgeport may respond with a low toll charge, but with a higher number of intermediaries as the voice data will have to route through a large number of routers.

In any event, for the illustrated embodiment, page bridgeport **162** calculates a Call Metric (CM) for each of the responding bridgeport that is representative of the bridgeports ability to establish and facilitate the voice call between client computer **102** and handset **142**. Equation (1) is an example of an equation used to calculate the Call Metric for each of the

responding bridgeport, wherein the bridgeport with the lowest CM is determined to be able to provide the best all around service. It should be noted that equation (1) is merely illustrative, as one skilled in the art will appreciate that suitable alternative equations may be beneficially employed to calculate alternative call metrics.

$$CM_i = W_1(Is_i) + W_2(Tc_i) + \frac{W_3}{B_i} + \frac{W_4}{P_i} + W_5(S_i) \quad (1)$$

where:

Is	number of intermediate servers
Tc	toll charge estimate
B	available bandwidth on responding server
P	number of PSTN ports available on responding server
S	premium service charge
W	weighting factor

In one embodiment of the present invention, the number of intermediate servers (Is) is determined by each of the responding bridgeports from the community of bridgeports through the use of a "traceroute" function, common to the UNIX network operating environment. As one skilled in the art will appreciate, the execution of a "traceroute" command by a bridgeport will produce a result quantifying the number of intermediate routers between the execution bridgeport and a destination address (provided in the command line). Accordingly, in one embodiment, the execution of the command: "traceroute (IP\_address)", will return a number representative of the intermediate routers required for the responding bridgeport to communicate with the source address, represented by IP\_address.

In one embodiment, an estimate of the toll charge is determined locally at the responding bridgeport by accessing a toll rate table stored on the responding bridgeport. An example toll rate table is depicted in **Table 1**. As illustrated in the example toll rate table of **Table 1**, an estimate toll charge is determined by analyzing the components of the destination telephone number against a toll charge hierarchy. If none of the elements of the destination

telephone number match (i.e., hit) the elements of the toll rate table, a high toll charge estimate is returned. If, however, there is a hit on the area code and the telephone number prefix, a much lower toll charge or even toll free estimate is returned. In alternate embodiments of the present invention, the responding bridgeport may query the local SSP (i.e., the SSP to which it is coupled) to ascertain a specific toll charge value. In such a case, the communication between the responding bridgeport and the local SSP is conducted via an out-of-band signaling protocol such as Signaling System 7 (SS7).

<u>Elements of Destination Telephone No.</u>	<u>Relative Toll Charge Estimate</u>
No Hit	\$ \$ \$ \$
Area Code Hit	\$ \$
Area Code and PSTN Prefix Hit	0

**TABLE 1: TOLL CHARGE LOOKUP TABLE**

In an alternate embodiment, page bridgeport **162** may also involve client computer **102** in the selection of a changeover bridgeport, by presenting the solicited responses to the client computer **102**, in either an uncondensed or a condensed format. Whether client computer **102** should be involved in the selection process is a design choice, a trade off between ease of use (without requiring intervention from the user of client computer **102**) and functionality (allowing the user of client computer **102** to veto or influence the selection). Between the two distinct choices, a number of alternate hybrid embodiments exist which do not deviate from the scope and spirit of the present invention.

Although bridgeport **162** has been described as a page bridgeport, and bridgeport **165** has been described as a changeover bridgeport, it should be noted that since they are both members of a community of bridgeports they may, at one time be a page bridgeport, while

serving as a changeover bridgeport at another time, or the bridgeport may simultaneously server as both the page and changeover bridgeport. As will be readily apparent from the descriptions to follow, bridgeports **162** and **165** of the present invention can be practiced with computer servers programmed to perform the above described bridgeport functions, thus it is expected that a bridgeport may be integrated with other equipment in a variety of manners, for examples, with a web server, an ISP, a STP, and so forth.

Turning now to **Figures 3** and **4**, two block diagrams illustrating the hardware and software elements of an exemplary computer server **300** suitable to be employed as a bridgeport are depicted. As illustrated, exemplary computer server **300** is comprised of multiple processors **302a - 302n** and memory subsystem **308** coupled to processor bus **304** as depicted. Additionally, computer server **300** is comprised of a second bus **310**, a third bus **312** and a fourth bus **314**. In one embodiment, buses **312** and **314** are Peripheral Component Interconnect (PCI) buses, while bus **310** is an Industry Standard Architecture (ISA) bus. PCI buses **312** and **314** are bridged by bus bridge **316**, and bridged to ISA bus **310** and processor bus **304** by I/O controller **306**. Coupled to PCI bus **312** are network interface **318** and display interface **320**, which in turn is coupled to display **322**. Coupled to PCI bus **314** is computer telephony interface (CTI) **324**, PSTN interface **326** and SS7 Interface **328**. Coupled to ISA bus **310** are hard disk interface **330**, which in turn is coupled to a hard drive **332**. Additionally, coupled to ISA bus **310**, keyboard and cursor control device **334**, which in turn is coupled keyboard **336** and cursor control device **338**.

CTI interface **324** provides the necessary hardware to interface exemplary computer server **300** to telephony equipment, such as private branch exchange (PBX) equipment. PSTN interface **326** provides the necessary hardware to interface exemplary computer server **300** to a plurality of PSTN communication lines (e.g., T1, E1 or POTS), wherein the actual number of PSTN communication lines interfaced will be implementation dependent. Additionally, PSTN interface **326** provides advanced DSP-based voice, dual-tone multiple

frequency (DTMF) and call progress functionality, which allows for downloadable DSP protocol and voice processing algorithms, thereby providing CODEC support locally on the interface. Examples of supported codecs include the Global System for Mobile Communications (GSM) codec and the ITU-T G.723.1 protocol codecs, the specification for which are commonly available from the GSM consortium and the International Telecommunications Union, respectively. Similarly, SS7 interface **328** provides the hardware necessary to interface exemplary computer server **300** with PSTN trunk lines (e.g., ISDN) supporting the out-of-band communication protocol (e.g., SS7)) used between PSTN network elements (i.e., SSP-SSP, SSP-STP, STP-SCP, etc.). In one embodiment, PSTN interface **326** is preferably an AG-T1™ (for U.S. implementations, while an AG-E1 may be seamlessly substituted for European implementations), while SS7 interface **328** is preferably the TX3000™, both of which, along with their accompanying software drivers, are manufactured by and commonly available from Natural MicroSystems of Natick, Massachusetts. Otherwise, all other elements, processors **302\***, memory system **308** and so forth perform their conventional functions known in the art. Insofar as their constitutions are generally well known to those skilled in the art, they need not be further described.

From a software perspective, **Figure 4** illustrates the software elements of exemplary computer server **300**. In particular, exemplary computer server **300** is shown comprising an application layer consisting of a Bridgeport Management Driver **402**, Hop Off™<sup>4</sup> driver **404**, and other drivers **406**. Hop Off™ driver **404**, supported by Management Driver **402**, optional drivers **406**, and abstracted service layer **408** implements the method steps of **Figure 2** that are the responsibility of the community of bridgeports (i.e., bridgeports **162**, and **165**). In this respect, a changeover bridgeport appropriately configured may be referred to as a Hop Off™ bridgeport, in view of its incorporation of Hop Off™ driver **404**.

---

<sup>4</sup> Hop Off™ is a Trademark of eFusion™, Incorporated of Beaverton, Oregon.

The Service Abstraction Layer (SAL) **408** is shown comprising SS7 services **410**, CTI Services **411**, Management Services **412**, Connection Services **414**, Streaming Services **416**, and Data Services **418**. The protocol/service layer is shown comprising Telephony Application Programming Interface (TAPI) **420**, Telephony Connection Protocol **422**, PSTN Data Interface **424**, CODEC **426**, Real Time (Streaming) Protocol **428**, and HTTP server **434**. Also shown in this "layer" are configuration management data **419** maintained by management service **412**, and codec services **426** employed by streaming services **416**. The driver layer is shown comprising SS7 driver **427**, CTI driver **429**, PSTN driver **430** and socket service **432**. Data and control information are exchanged between these elements in the fashion depicted.

Within the context of the present invention, one purpose of SAL **408** is to provide an Application Programming Interface (API) for all the available bridgeport and related services in exemplary computer server **300**. The API abstracts out the actual modules used for providing services such as connection establishment (**414**), streaming and data exchange services (**416** and **418**). Additionally, SAL **408** provides the common operation tools such as queue management, statistics management, state management and the necessary interface between the software services (i.e., drivers in the driver layer). SAL **408** is also responsible for loading and unloading the appropriate drivers as appropriate.

Connection service **414** includes a connection establishment and tear-down mechanism facilitating the interconnection to the PSTN **140**. Additionally, for the illustrated embodiment, connection service **414** employs connection and compatibility services which facilitate interoperation between communication equipment that support industry standards, thereby allowing a variety of communication equipment manufactured by different vendors to be benefited from the present invention. Connection services **414** include, in particular, services for supporting standard video telephony, such as ITU-T's H.323 video telephony, and standard data communication, such as ITU-T's T.120 data communication protocol.

Examples of the connection establishment and tear-down mechanisms supported by connection service layer **414** include opening and starting PSTN ports, call control, DTMF collection, and tone generation, to name but a few.

Streaming service **416** is responsible for interfacing with the components that provide the real-time streaming functionality for the multimedia data. Once the connection has been established between the connection points (i.e., PSTN, H.323, etc.), streaming service **416** will take over the management and streaming of data between the two connected parties, until the connection is terminated. CODEC service **426** facilitates the above described compression and transmission of inbound call signals from handset **142** as well as decompression and transmission of outbound call signals from client computer **102**.

Data service **418** is responsible for providing non real-time peer to peer (i.e., computer-computer) messaging and data exchange between exemplary computer server **300** and other Internet and perhaps PSTN based applications. Sending messages to exemplary computer server end-points (i.e., other similarly equipped bridgeports on the Internet) or other servers within the PSTN is accomplished via data service **418**.

CTI services **411** service all communications and automatic call distribution (ACD) necessary for Private Branch Exchange (PBX) based systems. SS7 services **410** service all out of band communications with STPs and/or SCPs of PSTN **140**.

PSTN driver **430** is equipped to accommodate particularized PSTN interfaces **326**, whereas CTI driver **429** is equipped to support particularized ACD and PBX equipment. Similarly, SS7 driver **427** is equipped to support particularized SS7 interface **328**.

Turning now to **Figures 5, 6 and 7**, graphical representations of alternate embodiments of a Push-To-Talk™ indicator for requesting a voice communication session,

suitable for use in the exemplary communication system of **Figures 1-4**, is shown. In **Figure 5**, indicator **500** is a binary prompt embedded in the HTML information for a webpage projected by a web server (e.g., web server **128**), and is selectively actuated by a user to initiate a voice connection with a PSTN extension associated with a handset. In one embodiment, indicator **500** is a Push-To-Talk™ button. In response to a user actuation of Push-To-Talk™ button **500**, a prompt **502** for location information is projected to the user of client computer **102**. In one embodiment, prompt **502** may be a pull-down selection of predetermined locations (e.g., city/state and country locations), wherein the user is requested to make a selection of a location closest to the user. In response to providing the location information, an additional prompt **504** may then be generated which allows the user to set the weighting of different characteristics associated with establishing and facilitating the voice connection (e.g., cost and call quality). In one embodiment, call characteristic prompt **504** includes slide members **506** and **508** which are selectively manipulated by the user of client computer **102** to correspond to “weighting values” ( $W_i$ ) to be given to, for example, cost and connection quality, respectively.

Alternatively, in **Figure 6**, indicator **600** is shown comprising Push-To-Talk™ button **500** and location information prompt **502**. In response to the coextensive selection of location information and the actuation of Push-To-Talk™ button **500**, an additional prompt **504** may then be generated which allows the user to set the weighting of different characteristics associated with establishing and facilitating the voice connection (e.g., cost and call quality). In the alternate embodiment of **Figure 7**, exemplary indicator **700** is shown comprising Push-To-Talk™ button **500**, location information prompt **502** and call characteristic prompt **504**. In accordance with the coextensive selection of location information and call characteristic information with the actuation of Push-To-Talk™ button **500**, the establishment of a voice connection is initiated in accordance with the method steps of **Figures 2A-2c**.



While the method and apparatus of the present invention has been described in terms of the above illustrated embodiments, those skilled in the art will recognize that the invention is not limited to the embodiments so described. In particular, the present invention may beneficially be implemented in combination with other technology to accommodate a wide variety of communication needs. For example, in one embodiment, the Push-To-Talk™ service instead of being offered by the corporate web server, may be offered by an independent third party. Accordingly, an intermediate third party server (or bridgeport) other than the web server may “inject” a Push-To-Talk™ button into the information exchange between the web server and the client computer which, when enabled, will initiate a voice call to the local affiliate. Just such an invention is discussed in copending U.S. Patent Application No. <insert patent application number>, docket number 002784.P001 entitled “Method and Apparatus for Value Added Content Delivery”, filed contemporaneously herewith and commonly assigned to the assignee of the present application, the disclosure of which is fully incorporated herein by reference. In other communication environments, it may be beneficial for the user of the client computer and the user of the PSTN extension (who also has access to a computer) to view common information on the computer displays while maintaining the voice connection (e.g., a customer service, help desk, sales, etc.). A description of just such an invention is discussed in the U.S. patent application entitled “Method and Apparatus for Synchronizing Information Browsing Among Multiple Systems”, U.S. Patent Application No. <insert patent application number>, attorney docket number 002784.P004, filed contemporaneously herewith and commonly assigned to the assignee of the present application, the disclosure of which is fully incorporated herein by reference. In other embodiments, it may be beneficial to provide customized call processing services to the communication environment. Examples of such customized call processing services include providing an automated call attendant service having specialized call processing features. Just such an invention is disclosed in the U.S. patent application entitled “Method and Apparatus for Providing Customized Call Processing”, U.S. Patent Application No. <insert patent application number>, attorney docket number 002784.P010, filed contemporaneously

herewith and commonly assigned to the assignee of the present application, the disclosure of which is fully incorporated herein by reference. All of the foregoing patent applications are expressly incorporated herein by reference. Thus, the present invention can be practiced with modification and alteration within the spirit and scope of the appended claims. Accordingly, the description is to be regarded as illustrative instead of restrictive on the present invention.

Thus, a method and apparatus for establishing a voice call to a PSTN extension for a networked client computer, and for routing the call off of the network has been described.

CLAIMS

We claim:

1. An apparatus comprising:  
a storage medium having stored therein a plurality of programming instructions for implementing a set of communication services for establishing and facilitating a voice call to a PSTN extension for a client computer, wherein the communication services include services for receiving an event notification from the client computer denoting the client computer's acceptance of an offer by a server to establish a voice communication session, and determining the PSTN extension in accordance with one or more attributes of the server; and  
an execution unit coupled to the storage medium for executing the plurality of programming instructions.
2. The apparatus of claim 1, wherein  
the event notification includes identification information of the server, and  
the communication services determine the PSTN extension in accordance with the identification information.
3. The apparatus of claim 2, wherein the communication services further include services for accessing a geographic location service, and the communication services access the geographic location service to determine a suitable voice call destination.
4. The apparatus of claim 2, wherein  
the server is a web server having a URL,  
the event notification includes the URL of the web server, and  
the communication services determine the PSTN extension in accordance with the URL of the web server.

5. The apparatus of claim 4, wherein the apparatus further includes a database of PSTN extensions associated with a plurality of URLs of web servers, and the communication services access the database to look up the PSTN extension.

6. The apparatus of claim 1, wherein

the communication services further include services for providing the client computer with a network address of the apparatus, and receiving a supplemental voice call request from the client computer, including a network address and one or more attributes of the client computer, and

the communication services perform said determination of the PSTN extension further in accordance with one or more of the included attributes of the client computer.

7. The apparatus of claim 6, wherein the communication services further include services for causing a packet/voice bridging driver to be launched on the client computer.

8. The apparatus of claim 6, wherein

the one or more attributes of the client computer include a zip code of an area where the client computer is located, and

the communication services perform said determination of the PSTN extension taking into consideration the zip code.

9. The apparatus of claim 6, wherein

the one or more attributes of the client computer include a telephone number associated with the client computer, and

the communication services perform said determination of the PSTN extension taking into consideration at least the area code of the telephone number.

10. The apparatus of claim 1, wherein the communication services further include services for soliciting inputs from one or more other apparatuses on one or more operating characteristics associated with establishing the voice call to the PSTN extension, selecting either itself or one of the other apparatuses to place the voice call to the PSTN extension, and identifying the selected apparatus to the client computer.
11. The apparatus of claim 10, wherein the communication services further include services for registering the voice call to the PSTN extension with the selected apparatus.
12. The apparatus of claim 11, wherein the communication services further include services for receiving registration of the voice call to the PSTN extension.
13. The apparatus of claim 10, wherein the communication services further includes services for causing a packet based telephony application to be launched on the client computer.
14. The apparatus of claim 1, wherein the communication services further include services for receiving a packet based phone call from the client computer, placing the voice call to the PSTN extension, and bridging the packet based and voice calls.
15. The apparatus of claim 14, wherein the bridging services include services for converting and delivering call signals between the client computer and the PSTN extension.
16. The apparatus of claim 1, wherein the communication services further include telephony services for cooperating with telephony equipment coupled to the apparatus.
17. The apparatus of claim 1, wherein the storage medium further having stored therein programming instructions for implementing web server functions.

18. The apparatus of claim 1, wherein the storage medium further having stored therein programming instructions for implementing internet service provider functions.

19. A method for placing a voice call to a PSTN extension comprising the steps of:

- (a) receiving an event notification from a client computer denoting the client computer's acceptance of an offer by a server to establish a voice communication session, and
- (b) determining the PSTN extension in accordance with one or more attributes of the server.

20. The method of claim 19, wherein

the step of receiving an event notification includes receiving identification information of the server, and

the step of determining the PSTN extension is performed in accordance with the received identification information of the server.

21. The method of claim 20, wherein the step of determining the PSTN extension includes accessing a directory service to look up the PSTN extension using the received identification information.

22. The method of claim 20, wherein

the server is a web server having a URL,

the step of receiving an event notification includes receiving the URL of the web server, and

the step of determine the PSTN extension is performed in accordance with the URL of the web server.

23. The method of claim 22, wherein the step of determining the PSTN extension includes accessing a database to look up the PSTN extension.

24. The method of claim 19, wherein

the method further comprises the steps of providing the client computer with a network address of the apparatus, and receiving a supplemental voice call request from the client computer, including a network address and one or more attributes of the client computer, and

the step of determining the PSTN extension is performed further in accordance with one or more of the included attributes of the client computer.

25. The method of claim 24, wherein the method further includes the step of causing a packet/voice bridging driver to be launched on the client computer.

26. The method of claim 24, wherein

the one or more attributes of the client computer include a zip code of an area where the client computer is located, and

the step of determining the PSTN extension includes taking into consideration the zip code.

27. The method of claim 24, wherein

the one or more attributes of the client computer include a telephone number associated with the client computer, and

the step of determining the PSTN extension includes taking into consideration at least the area code of the telephone number.

28. The method of claim 19, wherein the method further includes the steps of

soliciting inputs from one or more apparatuses on one or more operating characteristics associated with establishing the voice call to the PSTN extension,

selecting one of the apparatuses to place the voice call to the PSTN extension, and identifying the selected apparatus to the client computer.

29. The method of claim 28, wherein the method further comprises the step of registering the voice call to the PSTN extension with the selected apparatus.
30. The method of claim 29, wherein the method further includes the step of receiving registration of the voice call to the PSTN extension.
31. The method of claim 28, wherein the method further includes the step of causing a packet based telephony application to be launched on the client computer.
32. The method of claim 19, wherein the method further includes the steps of receiving a packet based phone call from the client computer, placing the voice call to the PSTN extension, and bridging the packet based and voice calls.
33. The method of claim 32, wherein the step of bridging includes converting and delivering call signals between the client computer and the PSTN extension.
34. An apparatus comprising:  
a storage medium having stored therein a plurality of programming instructions for implementing a set of communication services for cooperating with a first bridging apparatus to establish and conduct a voice call with a PSTN extension, wherein the communication services include services for receiving an IP address of a second bridging apparatus, and in response, transmitting a call request for the voice call, including an IP address and other attributes of the apparatus for inclusion by the second bridging apparatus in determining the PSTN extension; and  
an execution unit coupled to the storage medium for executing the plurality of programming instructions.



35. The apparatus of claim 34, wherein the attributes of the apparatus include a zip code of an area where the apparatus is located.

36. The apparatus of claim 34, wherein the attributes of the apparatus include a PSTN extension associated with the apparatus.

37. The apparatus of claim 34, wherein the communication services further include services for receiving an IP address of the first bridging apparatus, and launching a packet based telephony application to place a packet based phone call to the first bridging apparatus.

38. The apparatus of claim 37, wherein the first and the second bridging apparatuses are the same apparatus.

39. A method for cooperating with a first bridging apparatus to establish and conduct a voice call with a PSTN extension, the method comprising the steps of:

receiving an IP address of a second bridging apparatus, and

in response, transmitting a call request for the voice call, including an IP address and one or more attributes of a host apparatus implementing the method, for inclusion by the second bridging apparatus in determining the PSTN extension.

40. The method of claim 39, wherein the attributes include a zip code of an area where the host apparatus is located.

41. The method of claim 39, wherein the attributes include a PSTN extension associated with the host apparatus.

42. The method of claim 39, wherein the method further includes the steps of:  
receiving an IP address of the first bridging apparatus, and

launching a packet based telephony application to place a packet based phone call to the first bridging apparatus.

43. The method of claim 42, wherein the first and the second bridging apparatuses are the same apparatus.

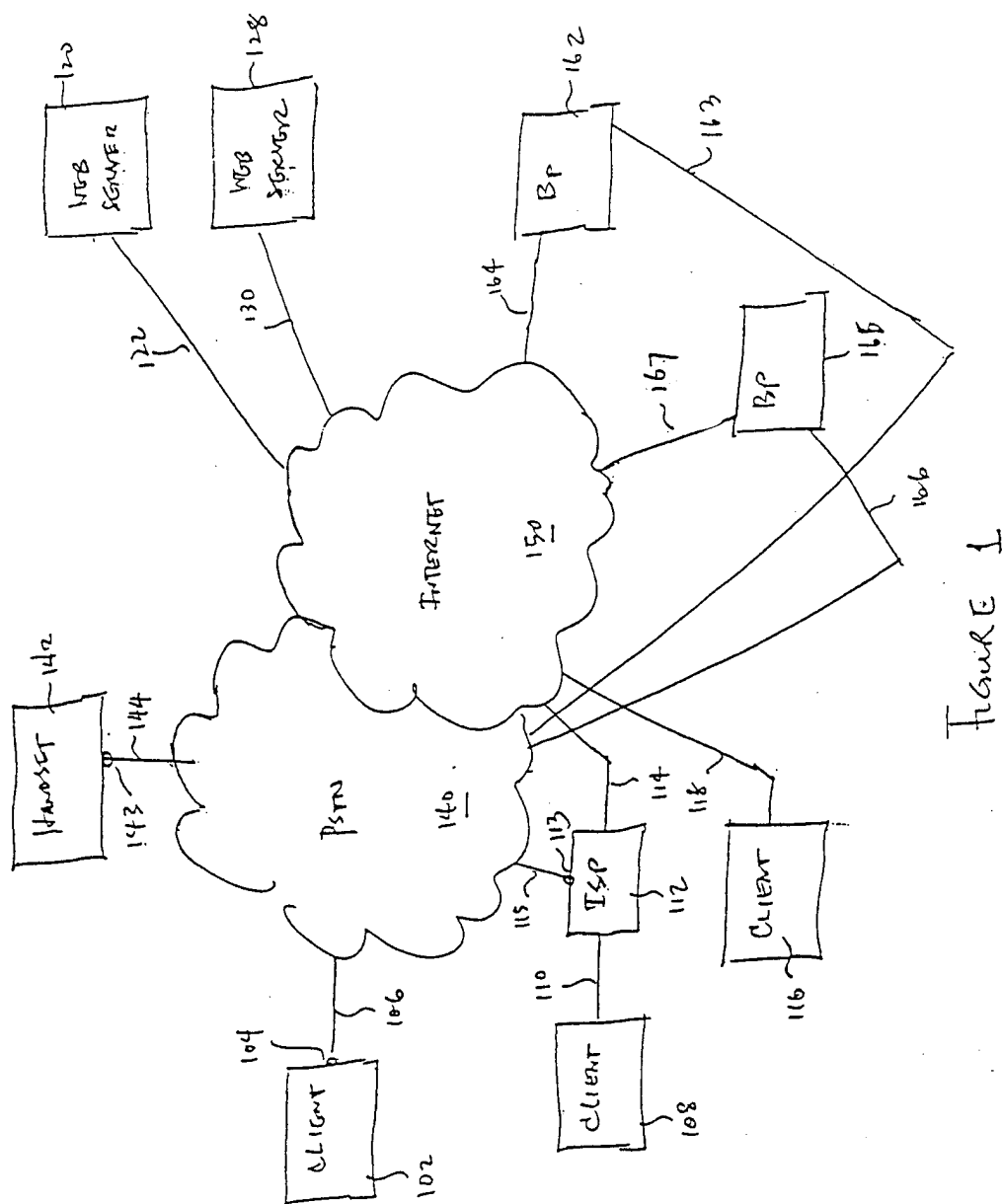
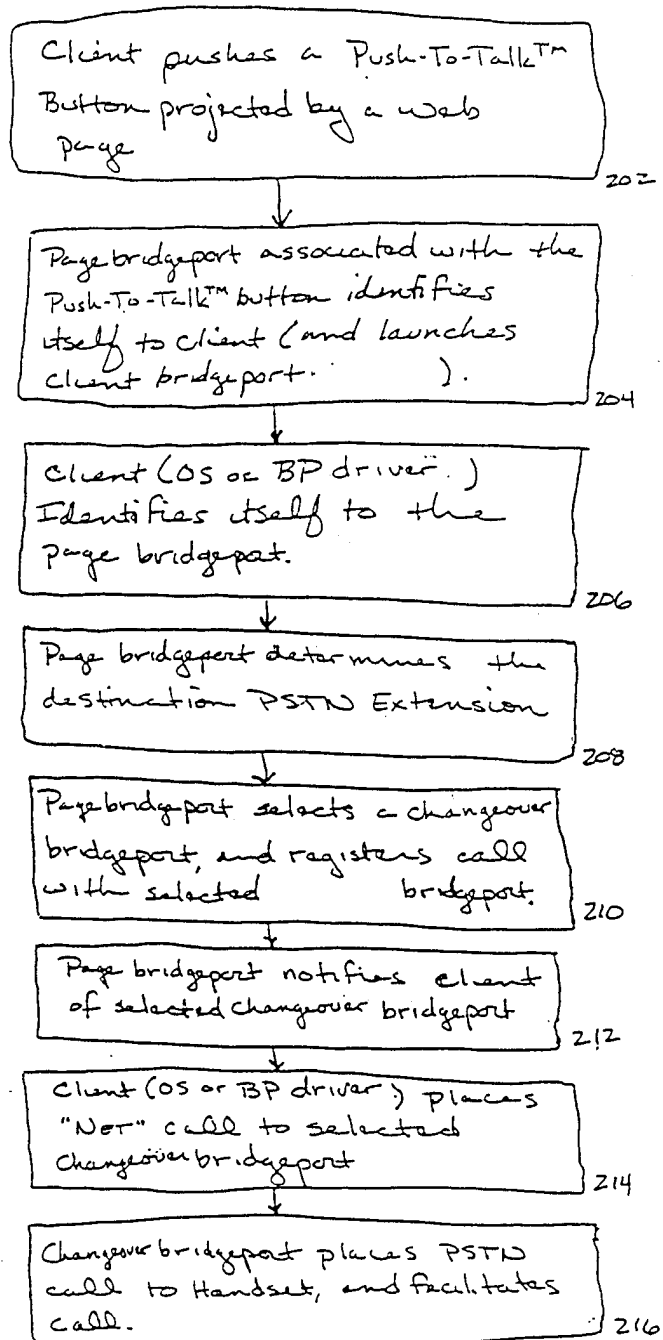


FIGURE 1

2/8

FIGURE 2A

3/8

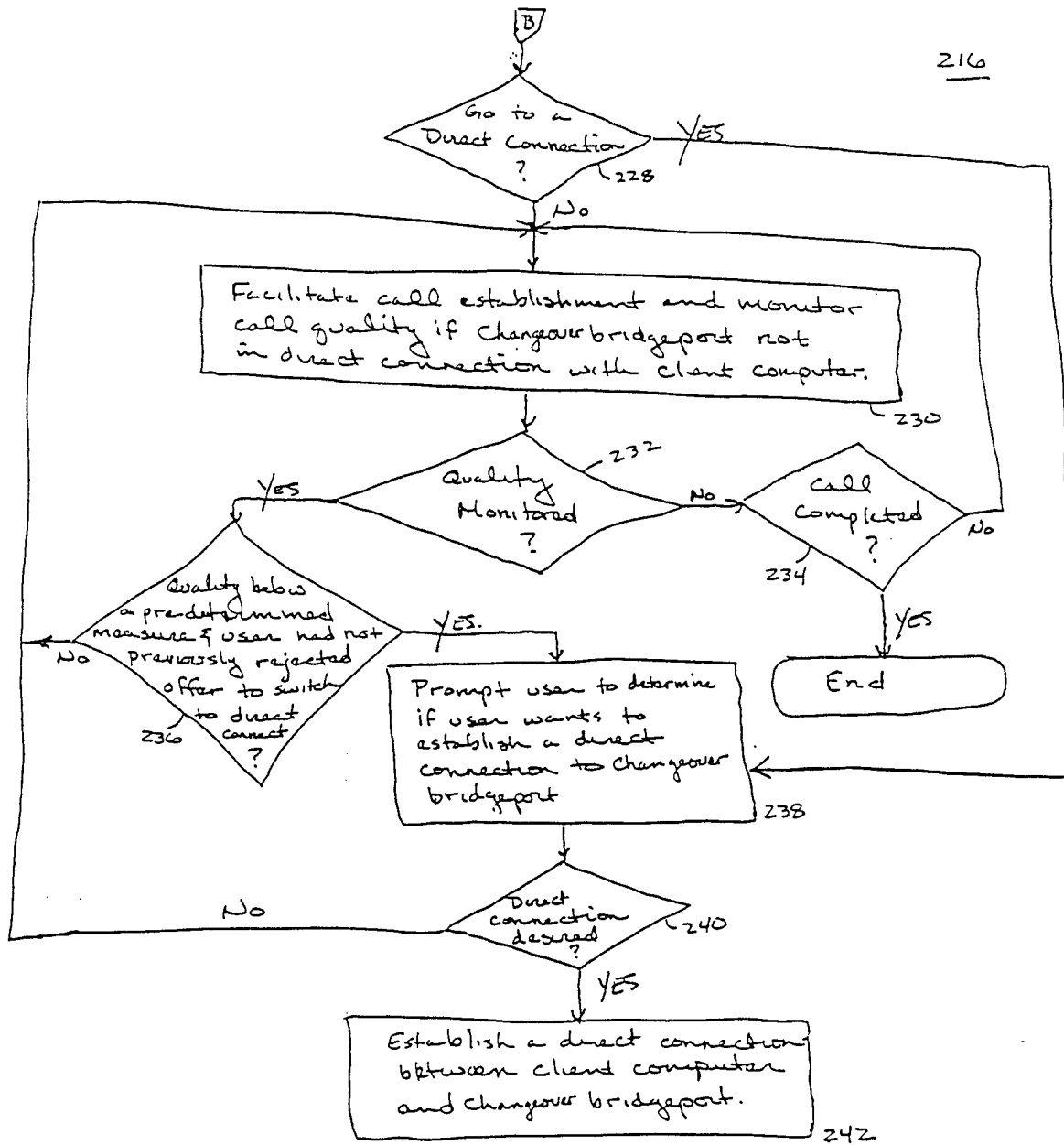
FIGURE 2B

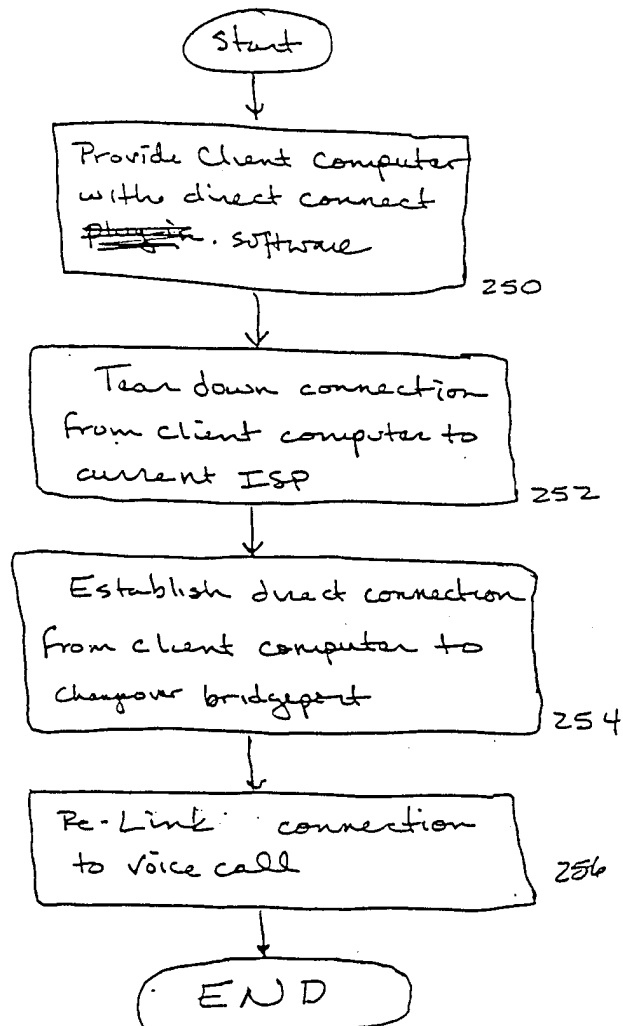
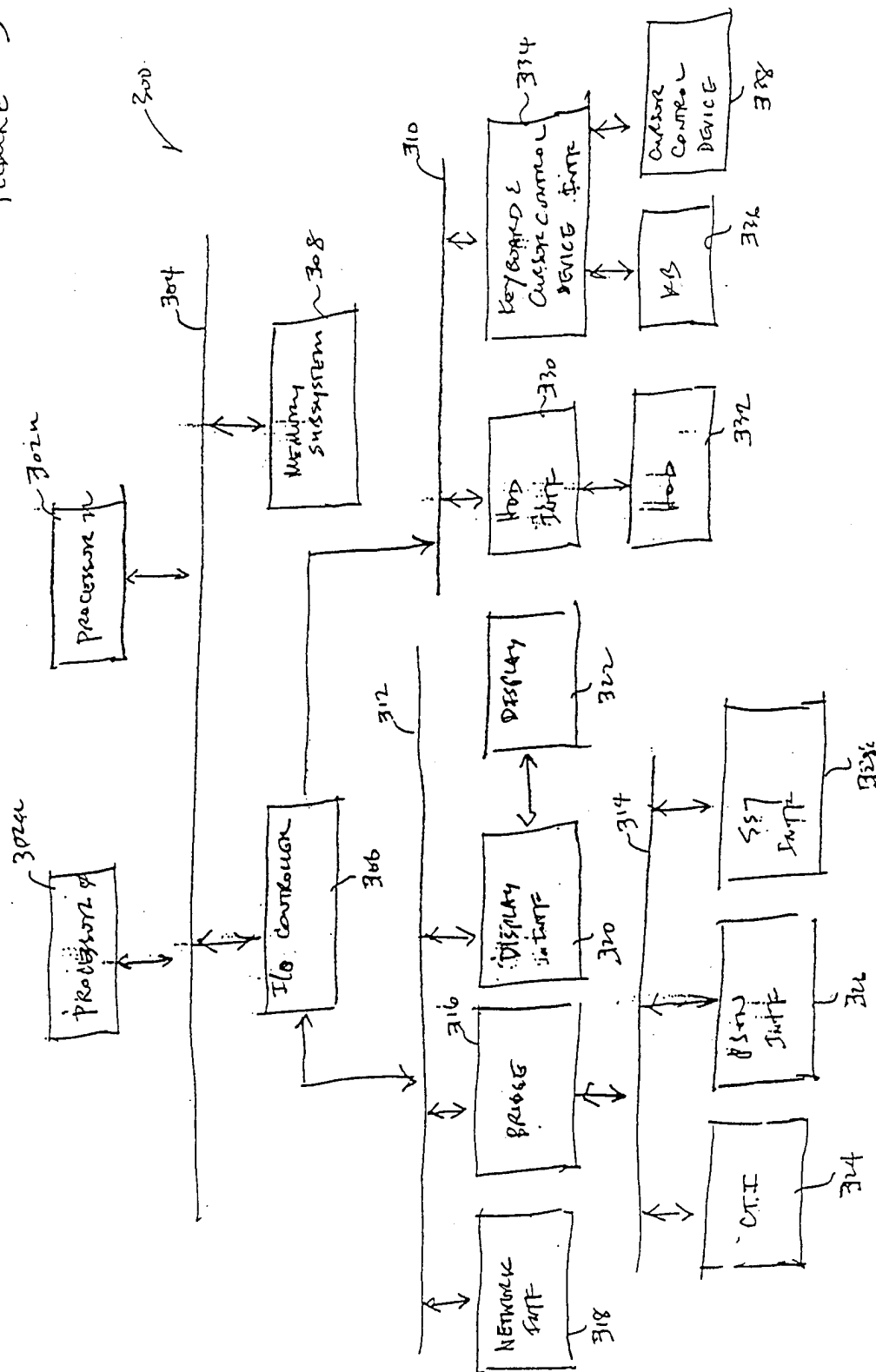
FIGURE 2C242

FIGURE 3



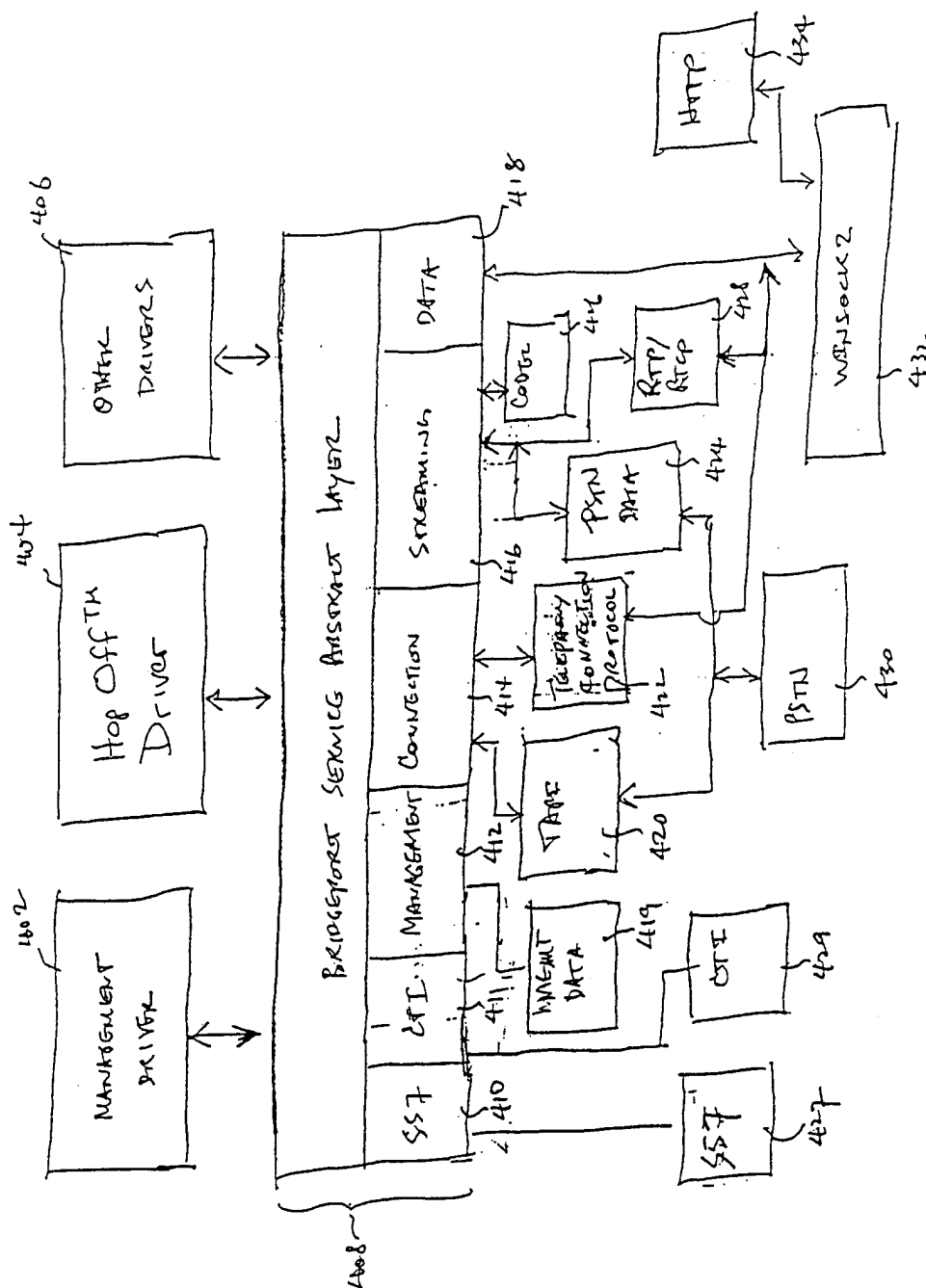


Figure 4



7/8

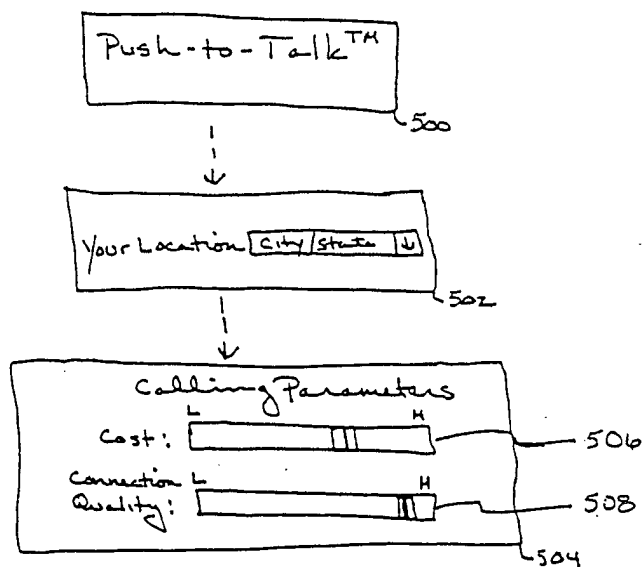
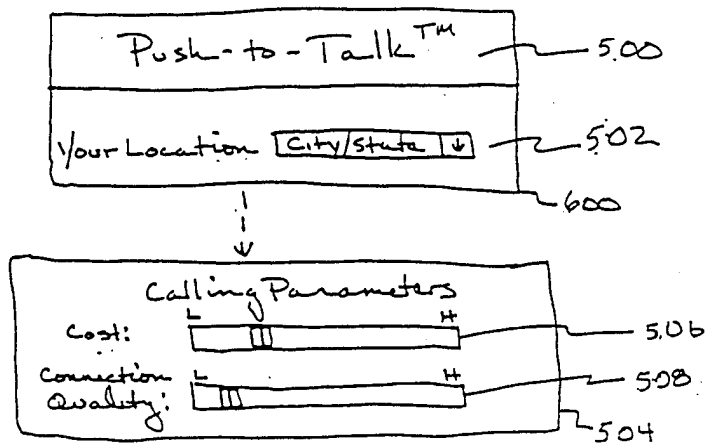
FIGURE 5FIGURE 6.

FIGURE 7

7.00

Push-to-Talk<sup>TM</sup> 500

Your Location:   502

Calling Parameters

Cost:   406

Connection Quality:   408

504