



INTERNATIONAL APPLICATION PUBLISHED UNDER THE PATENT COOPERATION TREATY (PCT)

<p>(51) International Patent Classification ⁶ : B65B 27/06, B29D 30/48</p>	<p>A1</p>	<p>(11) International Publication Number: WO 00/26087 (43) International Publication Date: 11 May 2000 (11.05.00)</p>
<p>(21) International Application Number: PCT/US98/23106 (22) International Filing Date: 30 October 1998 (30.10.98) (71) Applicant (for all designated States except US): THE GOODYEAR TIRE & RUBBER COMPANY [US/US]; D/823, 1144 East Market Street, Akron, OH 44316-0001 (US). (72) Inventor; and (75) Inventor/Applicant (for US only): GOLIGHTLY, Ralph, Wayne [US/US]; 1805 Anderson Road, Gadsden, AL 35901 (US). (74) Agent: WHEELER, David, E.; The Goodyear Tire & Rubber Company, D/823, 1144 East Market Street, Akron, OH 44316-0001 (US).</p>		<p>(81) Designated States: AL, AM, AT, AU, AZ, BA, BB, BG, BR, BY, CA, CH, CN, CU, CZ, DE, DK, EE, ES, FI, GB, GE, GH, GM, HR, HU, ID, IL, IS, JP, KE, KG, KP, KR, KZ, LC, LK, LR, LS, LT, LU, LV, MD, MG, MK, MN, MW, MX, NO, NZ, PL, PT, RO, RU, SD, SE, SG, SI, SK, SL, TJ, TM, TR, TT, UA, UG, US, UZ, VN, YU, ZW, ARIPO patent (GH, GM, KE, LS, MW, SD, SZ, UG, ZW), Eurasian patent (AM, AZ, BY, KG, KZ, MD, RU, TJ, TM), European patent (AT, BE, CH, CY, DE, DK, ES, FI, FR, GB, GR, IE, IT, LU, MC, NL, PT, SE), OAPI patent (BF, BJ, CF, CG, CI, CM, GA, GN, GW, ML, MR, NE, SN, TD, TG). Published <i>With international search report.</i></p>

(54) Title: METHOD AND APPARATUS FOR BUNDLING LAYERED MATERIAL

(57) Abstract

A method and apparatus for bundling layered materials comprises an anvil for receiving multiple units of bundle material, and a plurality of blades for compressing a tying material onto the bundled material. An apparatus of the invention is illustrated for use in a specific method of simultaneously stapling the end wire of a plurality of tire beads.

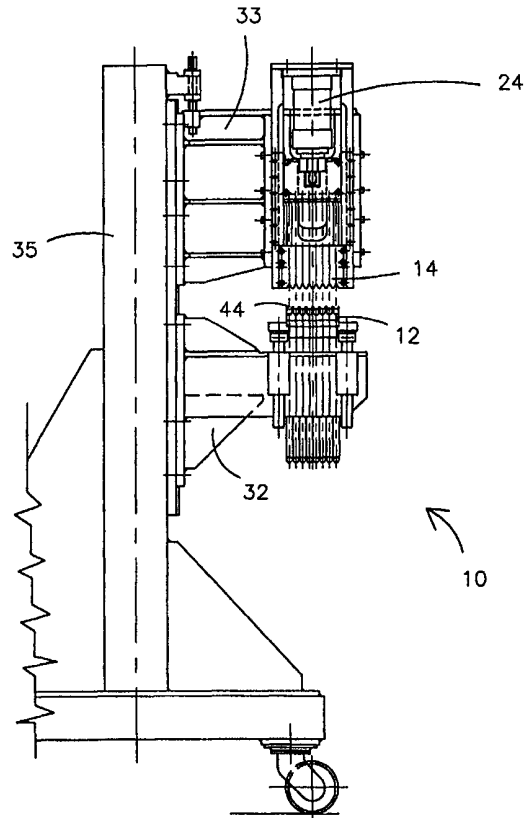

FOR THE PURPOSES OF INFORMATION ONLY

Codes used to identify States party to the PCT on the front pages of pamphlets publishing international applications under the PCT.

AL	Albania	ES	Spain	LS	Lesotho	SI	Slovenia
AM	Armenia	FI	Finland	LT	Lithuania	SK	Slovakia
AT	Austria	FR	France	LU	Luxembourg	SN	Senegal
AU	Australia	GA	Gabon	LV	Latvia	SZ	Swaziland
AZ	Azerbaijan	GB	United Kingdom	MC	Monaco	TD	Chad
BA	Bosnia and Herzegovina	GE	Georgia	MD	Republic of Moldova	TG	Togo
BB	Barbados	GH	Ghana	MG	Madagascar	TJ	Tajikistan
BE	Belgium	GN	Guinea	MK	The former Yugoslav Republic of Macedonia	TM	Turkmenistan
BF	Burkina Faso	GR	Greece			TR	Turkey
BG	Bulgaria	HU	Hungary	ML	Mali	TT	Trinidad and Tobago
BJ	Benin	IE	Ireland	MN	Mongolia	UA	Ukraine
BR	Brazil	IL	Israel	MR	Mauritania	UG	Uganda
BY	Belarus	IS	Iceland	MW	Malawi	US	United States of America
CA	Canada	IT	Italy	MX	Mexico	UZ	Uzbekistan
CF	Central African Republic	JP	Japan	NE	Niger	VN	Viet Nam
CG	Congo	KE	Kenya	NL	Netherlands	YU	Yugoslavia
CH	Switzerland	KG	Kyrgyzstan	NO	Norway	ZW	Zimbabwe
CI	Côte d'Ivoire	KP	Democratic People's Republic of Korea	NZ	New Zealand		
CM	Cameroon			PL	Poland		
CN	China	KR	Republic of Korea	PT	Portugal		
CU	Cuba	KZ	Kazakstan	RO	Romania		
CZ	Czech Republic	LC	Saint Lucia	RU	Russian Federation		
DE	Germany	LI	Liechtenstein	SD	Sudan		
DK	Denmark	LK	Sri Lanka	SE	Sweden		
EE	Estonia	LR	Liberia	SG	Singapore		

METHOD AND APPARATUS FOR BUNDLING LAYERED MATERIAL

Technical Field

5 The invention relates to an apparatus and method for bundling layered material. In a specific application, the invention may be used to staple the end wire in the bead of a pneumatic tire.

Background Art

10 When a wire wound tire bead is made, the turn of wire that is wound last, or the end wire, is loose, and is not supported by the bead, or by any other means. Because of spring in the wire, the end wire tends to straighten and separate itself from the annular configuration of the bead, or tends to move laterally away from the bundle in the curing process. In order to prevent non-uniformities in the tire, or damage to the tire caused by the loose end wire, prior art beads are wrapped with tape, wire, synthetic cord, or stapled to hold the end wire tight to the annular
15 configuration of the bead. This step in bead construction consumes material and labor, is labor intensive in the cases where the bead is wrapped.

 Applicant is aware that stapled tire beads are in the art or are described in the art, but applicant has no knowledge of the apparatus or the methods used to prepare such prior art beads.

20 It is an object of the invention to provide apparatus and a method of reducing material consumption and reduce the labor involved in building beads for pneumatic tires. Other objects of the invention will be apparent from the following description and claims.

Disclosure of Invention

 An apparatus for bundling of multi-layered material comprises (a) an anvil with a
25 specific shape for containing multi-layered material in a specific configuration, (b) tying means for tying the multi-layered material in a bundle, the tying means being stored on the apparatus in proximity to the anvil, (c) at least one blade in the proximity of the anvil, the at least one blade having a specific shape that together with the shape of the anvil accommodates the shape of the bundle, the at least one blade and the anvil being movable relative to one
30 another, wherein the tying means is disposed between the at least one blade and the anvil, and (d) means for activating the apparatus such that the anvil and at least one blade come together to confine the multi-layered material, while the tying means is simultaneously pressed between the anvil and the at least one blade and around the layered material.

 In the illustrated embodiment, the movements of the apparatus are controlled by
35 pneumatic logic. The movements of the apparatus may also be controlled by a computer.

 The multi-layered material may be loaded on the apparatus and bundled material may

be removed from the apparatus manually or by using automated equipment.

The anvil has a plurality of trough shaped areas for containing the multi-layered material, each of the trough shaped areas comprising an arc shape, having a diameter of 0.3 to 0.8 inches, which are adapted to be used in conjunction with a blade having a notched end, each notched end having an arc shape and a diameter of 0.1 to 0.8 inches. The means for activating the apparatus is a pneumatic cylinder which provides compressed air for moving the anvil and the blades into proximity to one another, and for compressing the tying means onto the multi-layered material.

In the illustrated embodiment, the tying means is a horseshoe shaped wire staple. The staples are contained on the apparatus in a guide under constant tension, whereby when a blade is withdrawn from the proximity of the anvil and past the staples, the tension causes a staple to move between the blade and the anvil. The tension is provided by free weights attached to a cable, the cable being strung through a center of a plurality of staples and attached to a stop contact adjacent the last staple in the guide.

A guide bar is provided above the staples to partially control the movement of a staple into position between the anvil and the blade.

More specifically, the illustrated apparatus is used for stapling tire beads and comprises (a) an anvil for receiving a plurality of beads, (b) a plurality of blades in the proximity of the anvil, the anvil and plurality of blades being movable relative to one another, (c) tying means disposed between the anvil and the plurality of blades, and (d) means for activating the apparatus such that the anvil and plurality of blades come together to confine a plurality of tire beads in a specific configuration, while the tying means is simultaneously pressed between the anvil and the plurality of blades and around the beads.

Brief Description of Drawings

Fig. 1 illustrates a left side view of the apparatus of the invention.

Fig. 2 illustrates a front view of the apparatus in an open position.

Fig. 3 illustrates a right side view of the apparatus in an open position.

Fig. 4 illustrates a single blade used in the apparatus.

Fig. 5 illustrates an anvil with multiple arced positions for receiving layered material.

Figs. 6 and 6a illustrate a horseshoe shaped staple used in the apparatus of the invention.

Fig. 7 illustrates a stapled tire bead.

Fig. 8 illustrates a top view of a guide for holding staples in the apparatus of the invention.

Detailed Description of the Invention

With reference now to Figs. 1, 2 and 3, the left side, front, and right side of the apparatus

(10) respectively are illustrated. The view illustrated in Fig. 2 is designated as the front side since this will be the view seen by the operator when the apparatus is operated manually.

The apparatus (10) comprises an anvil (12) which has a plurality of receiving areas (44) for receiving a layered material therein. The apparatus of the invention is particularly useful for
5 handling bulk materials and confining said materials into a package having a particular shape or orientation. In the illustrated embodiment, anvil (12) has 8 receiving areas (44) which are shaped to receive a tire bead and are substantially rounded. Those skilled in the art will recognize that any convenient number of receiving areas (44) may be used in an anvil (12) of the apparatus and that
10 any shape receiving area can be used, and the shape of the receiving area may be dictated by the nature of the layered material which is to be placed in the receiving area to be bundled.

The anvil (12) is connected to the apparatus (10) through support (32) which is attached to the base (36) of apparatus (10). In close association with anvil (12) on the apparatus are blades (14). Blades (14) are attached to support (33) which is attached to base (36) of the apparatus (10). Either or both of support (32) and (33) may be slideable on base (36) so that the gap between
15 blades (14) and anvil (12) may be opened and closed as the apparatus is operated.

The movement of either support (33) or (32) or both on base (36) is initiated by pneumatic forces. The machine may be equipped with pneumatic control, or the pneumatic forces may be controlled by a computer.

With reference specifically to Fig. 2 and Fig. 8, a guide (16) may be associated with the
20 apparatus for containing tying means which are used to tie together the layers of material that are placed in the apparatus. In the illustrated embodiment, the tying means are horseshoe shaped staples (18) (see Fig. 6). Cable (20) is attached to a sheet metal bar (28), at center (26), at the end of the rows of staples in the guide (16), and is also attached to weights (22) (see Fig. 3) which provide a constant tension on the staples (18) in the guide (16). Sheet metal bar (28) applies a
25 substantially even pressure to each of the rows of staples and helps assure that a staple is locked in each row when the apparatus is activated.

In the operation of apparatus (10), air cylinder (24) provides a pneumatic force for bringing blades (14) together with anvil (12), whereby bundled material placed in the receiving areas (44) of anvil (12) is pressed between anvil (12) and blades (14). One set of staples (18) are positioned
30 between anvil (12) and blades (14), and when the anvil (12) and blades (14) are brought together, are trapped between anvil (12) and blades (14), and forced around the bundled material in the shape of receiving means (44) in anvil (12). After the bundled material is tied together by compression of blades (14) on anvil (12), the machine is activated to separate or open the gap between anvil (12) and blades (14). As blades (14) are raised above the level of staple guide (16),

the tension from weights (22) applied to cable (20) forces another set of staples into position between anvil (12) and blades (14).

To control the rows of staples (18) in the guide (16), i.e., to prevent the rising up of staples (18) as they are pushed forward, a 0.5 to 0.75 inch sheet metal guide (not shown) is provided above the staples to prevent their rising out of alignment at the point where the staples are loaded for compression between blades (14) and anvil (12).

In the operation of the apparatus of the illustrated embodiment, a plurality of tire beads (45), which may be simultaneously manufactured are placed on anvil (12) and are spaced so that one tire bead occupies each receiving area (44) of anvil (12). The beads are oriented so that the end wire (46) (see Fig. 7) is aligned with blades (14). When the apparatus is activated so that anvil (12) and blades (14) come together, blades (14) push a set of staples (18) downward toward anvil (12), wherein continued closing of the gap between blades (14) and anvil (12) force the staples to bend around receiving area (44) and to compress on to the beads.

With reference to Fig. 4, blades (14) are fabricated individually with an arced end (42) which is specifically adapted for the particular material which is being bundled. It has been found that different arcs (42) can be used in blade (14) for different sizes of tire beads, and that a small arc can be used on many different sizes of tire beads. The arc of the blade may be minimal and in one embodiment represents a radius of the "V" of an otherwise V-shaped end (42) of blade (14).

Those skilled in the art will recognize that blades (14) may be constructed in one unit having arcs (42) of sufficient number to match the plurality of receiving areas (44) in an anvil (12).

With reference to Fig. 5, anvil (12) may be made from a single block of material, preferably steel of sufficient width to accommodate the number of receiving areas (44) desired. Although the illustrated apparatus has 8 such receiving areas, the anvil (12) may be made with any convenient number of receiving areas (44).

Staples (18) are made of conventional staple wires that are contoured to have a horseshoe shape (see Fig. 6). The horseshoe shape of staple (18) facilitates the shaping of the staple between the arced end (42) of blade (14) and receiving area (44) of anvil (12). When staples having a conventional squared shape are used, there is a tendency for the apparatus to crush the top of the staple and kink the legs at the angle of the bend. The horseshoe shape reduces the fatigue exposure of the staple.

In the illustrated embodiment, staple (18) has a length (l) of about 0.6 inch, (l) being the distance from leg end (62) to a line (t) tangent to the top arch (64). The width (w) of staple (18) is about 0.5 inch. The width (w_3) between the legs (66) of staple (18) is about 0.45 inch and (w_3) may be slightly more than or slightly less than (w_3), which is the width of the arch (64). Arch (64)

has a radius (R) of about 0.23 inch.

The staples are made from flat wire and have a width (w_4) of about 0.03 inch and width (w_2) of about 0.06 inch. The leg ends (62) may be cut on an angle and may have an angle α of about 45° with a plane containing both leg ends (62) of a staple (18).

5 The apparatus may be operated manually whereby the operator places a plurality of tire beads on anvil (12) in the proper position, then activates the apparatus by pressing safety switches, one with each hand, so that the hands are clear of the closing blades (14) and anvil (12). When the bundled material is tied together by the staples, and the gap between blades (14) and anvil (12) opens, the operator removes the completed material and prepares the apparatus for the next
10 operation.

Those skilled in the art will recognize that this procedure may be automated, for example by the use of a robot, or robotic attachments to the apparatus.

When pneumatic control is used in the apparatus, a series of pneumatic stops are used wherein the movement of the apparatus provides activation required for each subsequent movement
15 of the apparatus. Similarly, when computer control of the apparatus is used, electronic sensors are provided on the apparatus which provide information to the computer as to the position of each of the moving parts of the apparatus, and the software of the computer is used to activate the apparatus at each position. Such machine controls are well known to those skilled in the art.

20 While the invention has been variously illustrated and described, those skilled in the art will recognize that the invention may be variously modified and practiced without departing from the spirit of the invention. The scope of the invention is limited only by the following claims.

CLAIMS

1. An apparatus for bundling of multi-layered material, said apparatus comprising:
 - (a) an anvil with a specific shape for containing multi-layered material in a specific configuration,
 - 5 (b) tying means for tying said multi-layered material in a bundle, said tying means being stored on the apparatus in proximity to said anvil,
 - (c) at least one blade in the proximity of said anvil, said at least one blade having a specific shape that together with the shape of the anvil accommodates the shape of said bundle, said at least one blade and said anvil being movable relative to one another, wherein
10 said tying means is disposed between said at least one blade and said anvil, and
 - (d) means for activating said apparatus such that the anvil and at least one blade come together to confine the multi-layered material, while said tying means is simultaneously pressed between said anvil and said at least one blade and around said layered material.
2. The apparatus of claim 1 wherein the movements of said apparatus are controlled by
15 pneumatic logic.
3. The apparatus of claim 1 wherein the movements of said apparatus are controlled by a computer.
4. The apparatus of claim 1 wherein multi-layered material is loaded on the apparatus and bundled material is removed from the apparatus manually.
- 20 5. The apparatus of claim 1 wherein multi-layered material is loaded on the apparatus and bundled material is removed from the apparatus using automated equipment.
6. The apparatus of claim 1 wherein said anvil has a plurality of trough shaped areas for containing said multi-layered material, each said area comprising an arced shape having a diameter of 0.3 to 0.8 inches which are adapted to be used in conjunction with a blade having
25 a notched end, each notched end having an arced shape and a diameter of 0.1 to 0.8 inches.
7. The apparatus of claim 1 wherein said tying means is a horseshoe shaped wire staple.
8. The apparatus of claim 7 wherein said staples are contained on said apparatus in a guide under constant tension, whereby when a blade is withdrawn from the proximity of the anvil and past the staples, said tension causes a staple to move between the blade and said
30 anvil.
9. The apparatus of claim 8 wherein said tension is provided by free weights attached to a cable, said cable being strung through a center of a plurality of staples and attached to a stop contact adjacent the last staple in said guide.
10. The apparatus of claim 8 wherein a guide bar is provided above said staples to partially

control the movement of a staple into position between said anvil and said blade.

11. The apparatus of claim 1 wherein the means for activating said apparatus is a pneumatic cylinder which provides compressed air for moving said anvil and said blades into proximity to one another and for compressing said tying means onto said multi-layered material.
12. An apparatus for stapling tire beads comprising
- (a) an anvil for receiving a plurality of beads,
 - (b) a plurality of blades in the proximity of said anvil, said anvil and plurality of blades being movable relative to one another,
 - (c) tying means disposed between said anvil and plurality of blades,
 - (d) means for activating said apparatus such that the anvil and plurality of blades come together to confine a plurality of tire beads in a specific configuration, while said tying means is simultaneously pressed between said anvil and said plurality of blades and around said beads.
13. The apparatus of claim 12 wherein the movements of said apparatus are controlled by pneumatic logic.
14. The apparatus of claim 12 wherein the movements of said apparatus are controlled by a computer.
15. The apparatus of claim 12 wherein said tire beads are loaded on the apparatus and removed from the apparatus manually.
16. The apparatus of claim 12 wherein said tire beads are loaded on the apparatus and removed from the apparatus using automated equipment.
17. The apparatus of claim 12 wherein said anvil has a plurality of trough shaped areas for receiving said tire beads, each said area comprising an arced shape having a diameter of 0.3 to 0.8 inches which are adapted to be used in conjunction with a blade having a notched end, each notched end having an arced shape and a diameter of 0.1 to 0.8 inches.
18. The apparatus of claim 12 wherein said tying means is a horseshoe shaped wire staple.
19. The apparatus of claim 18 wherein said staples are contained on said apparatus in a guide under constant tension, whereby when a blade is withdrawn from the proximity of the anvil and past the staples, said tension causes a staple to move between the blade and said anvil.
20. The apparatus of claim 19 wherein said tension is provided by free weights attached to a cable, said cable being strung through the center of a plurality of staples and attached to a stop contacting the last staple in said guide.

21. The apparatus of claim 19 wherein a guide bar is provided above said staples to partially control the movement of a staple into position between said anvil and said blade.
22. The apparatus of claim 12 wherein the means for activating said apparatus is a pneumatic cylinder which provides compressed air for moving said anvil and said blades into
5 proximity to one another and for compressing said tying means onto said tire beads.
23. An anvil for stapling multi-layered material, said anvil comprising a plurality of receiving areas for receiving said multi-layered material.
24. The anvil of claim 23 wherein said receiving areas have a squared shape having a width of 0.3 to 0.8 inches.
- 10 25. The anvil of claim 23 wherein said receiving areas have an arced shape having at least one radius of 0.3 to 0.8 inches.
26. A blade for compressing a staple onto a multi-layered material, said blade having a notched end for contacting said staple, said notched end having an arc having at least one radius of 0.05 to 0.4 inch and a diameter of 0.1 to 0.8 inch.

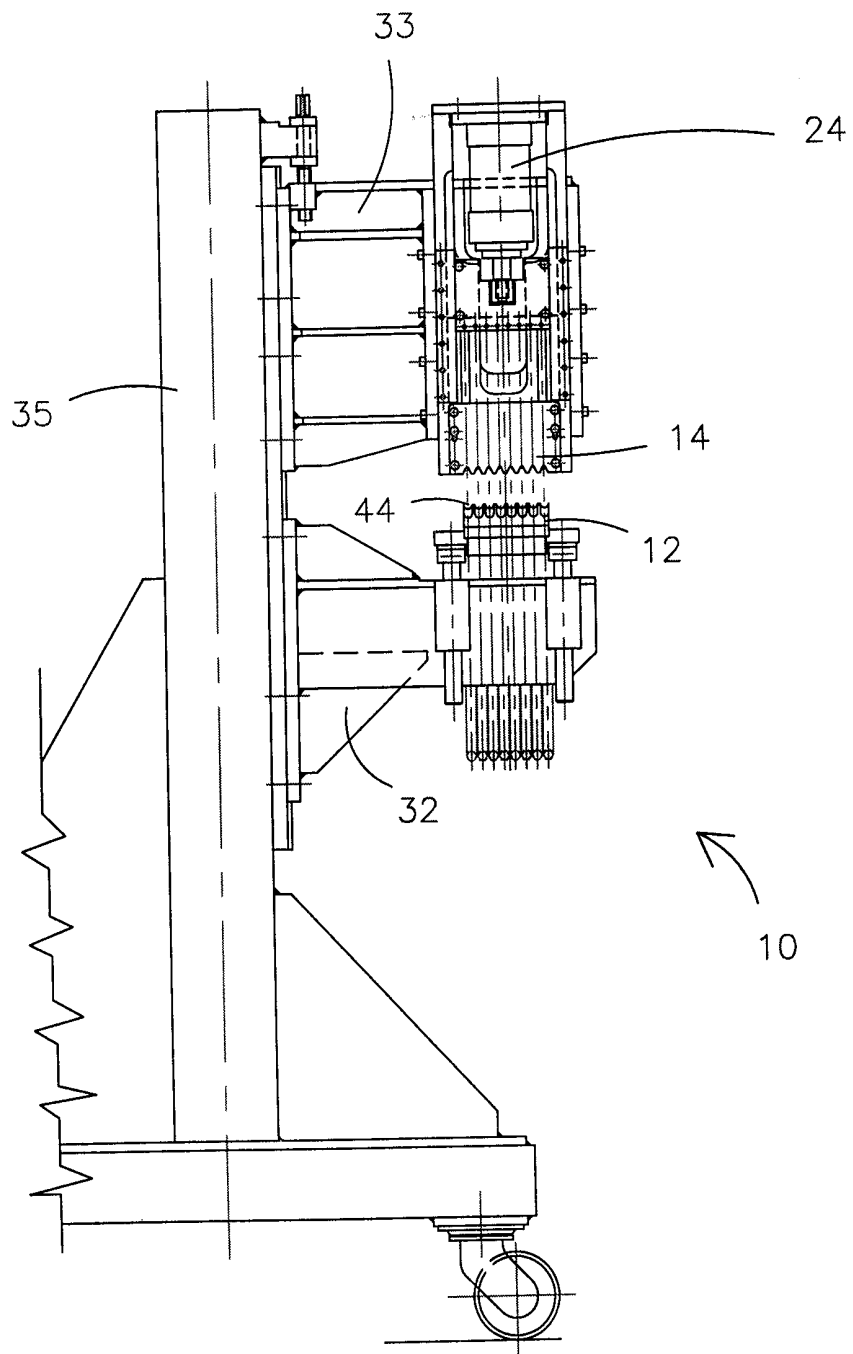

FIG 1

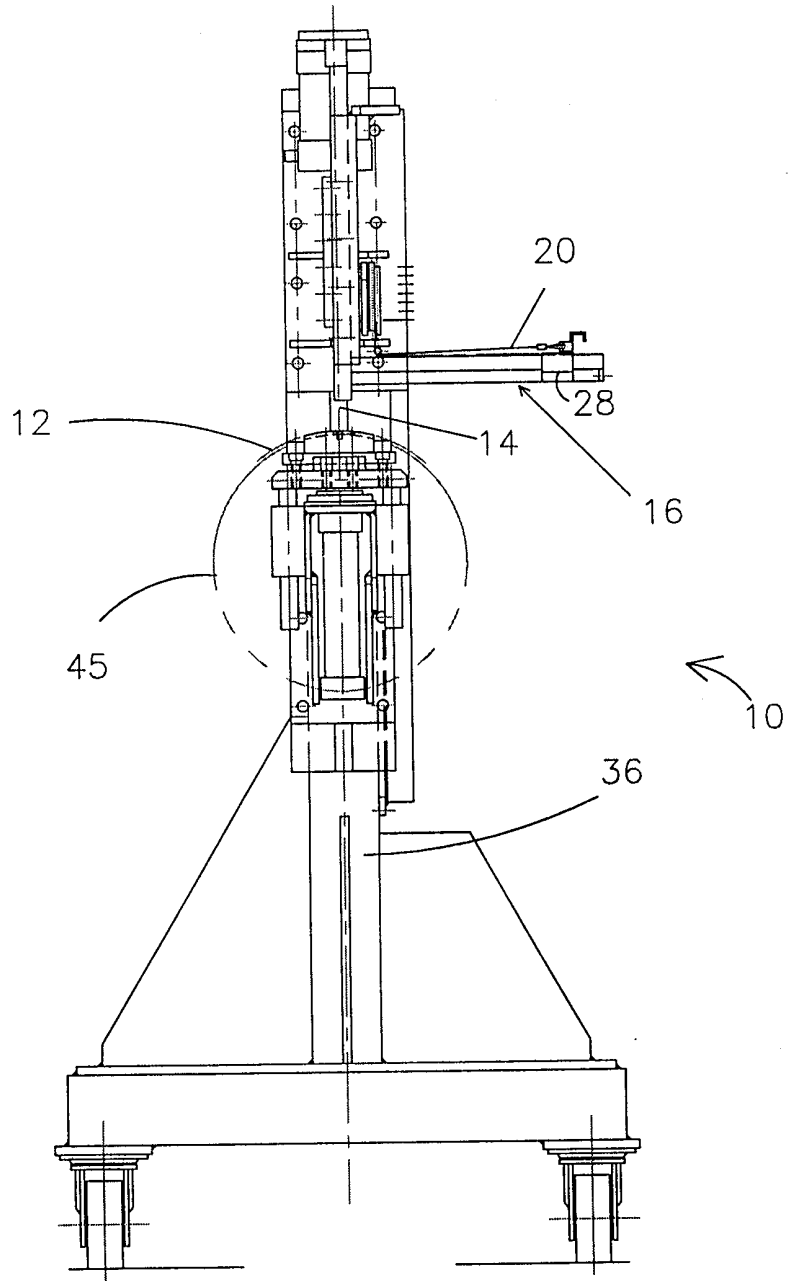

FIG 2

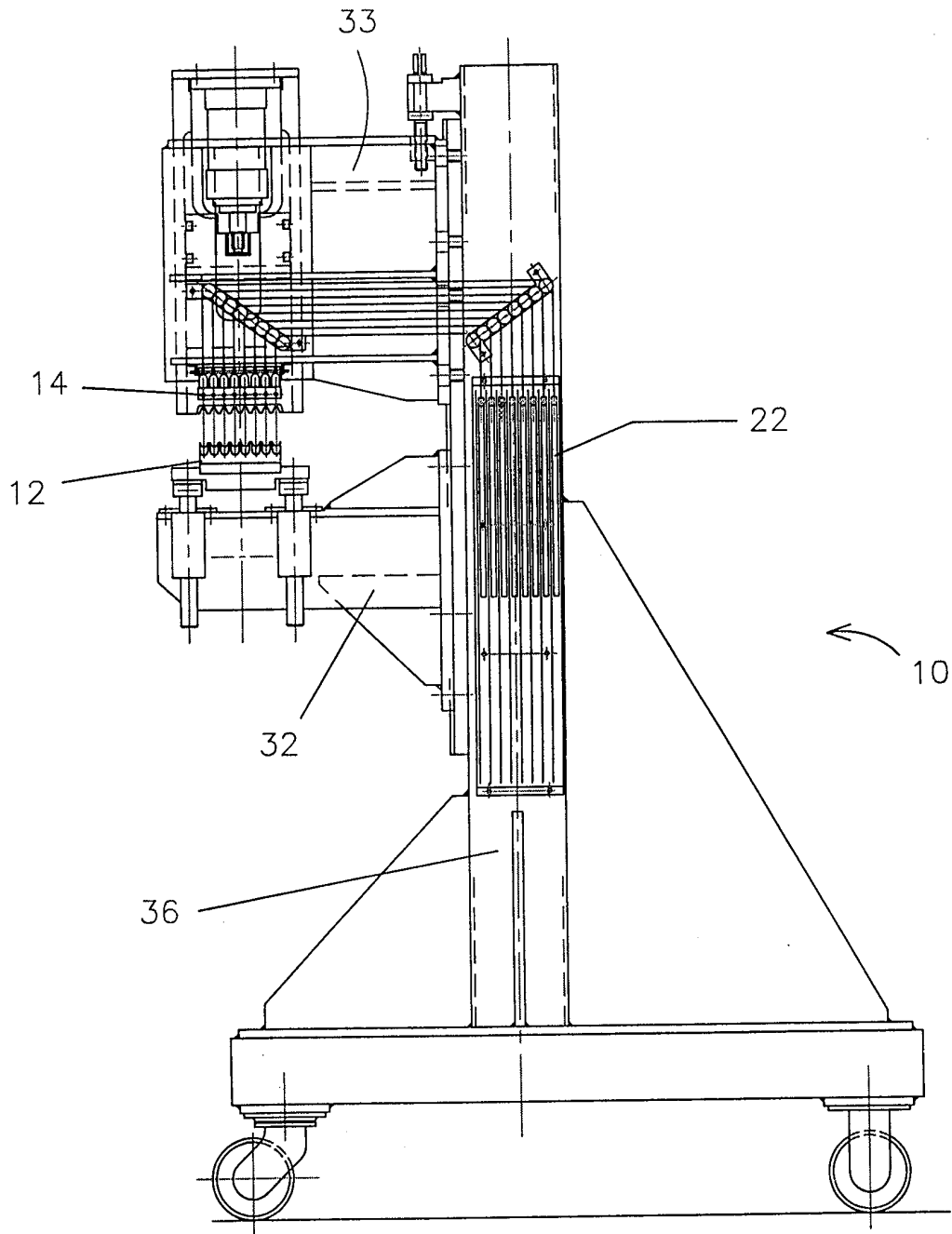

FIG 3

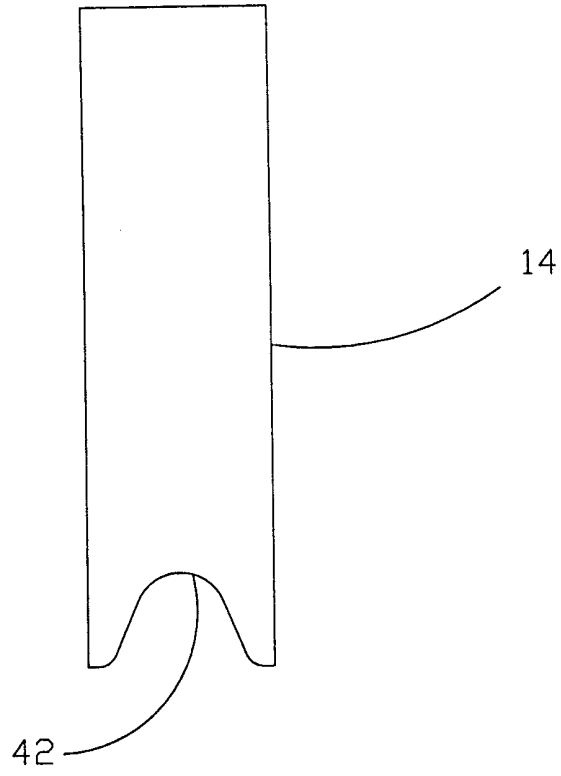

FIG 4

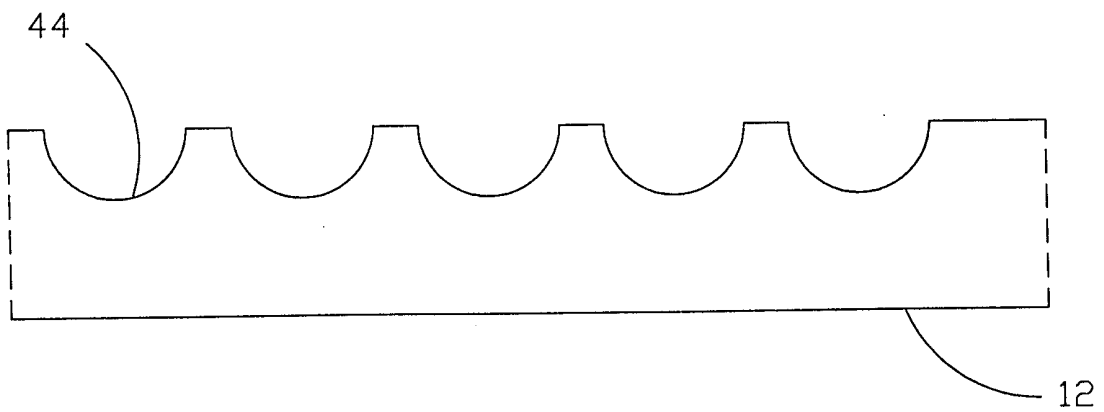

FIG 5

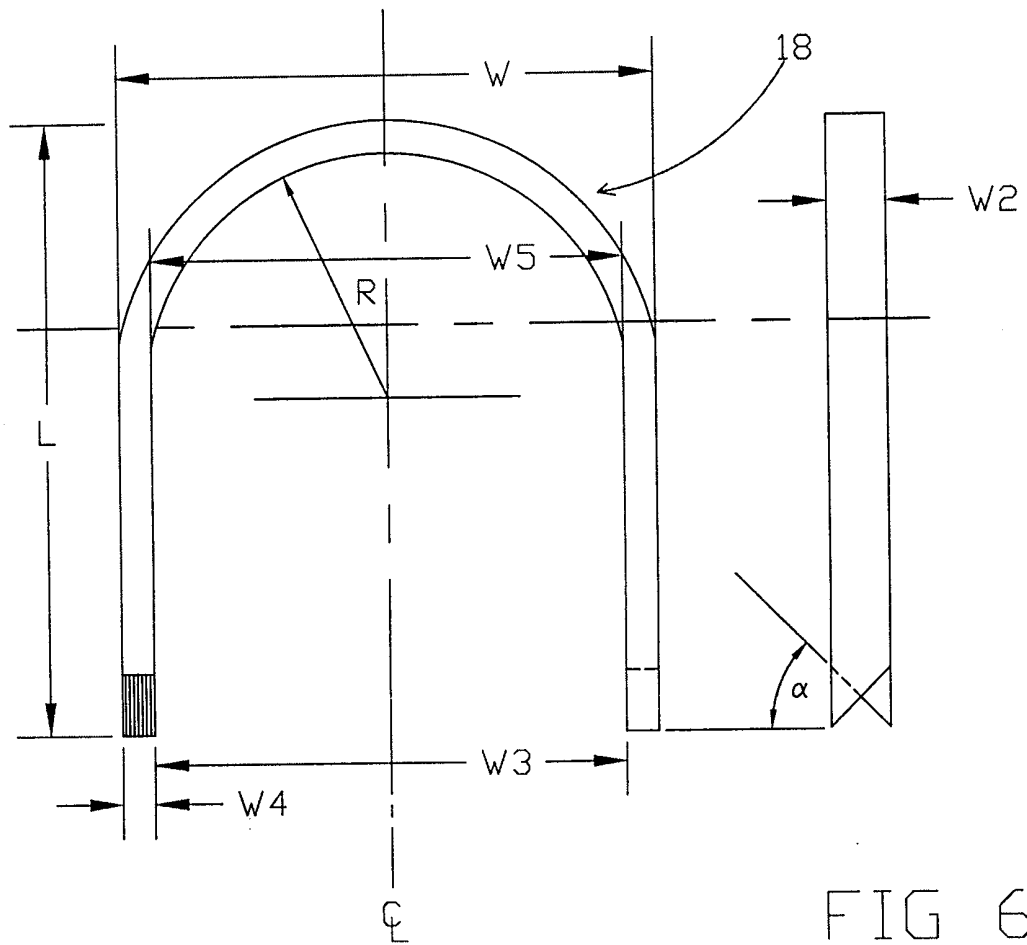

FIG 6

FIG 6a

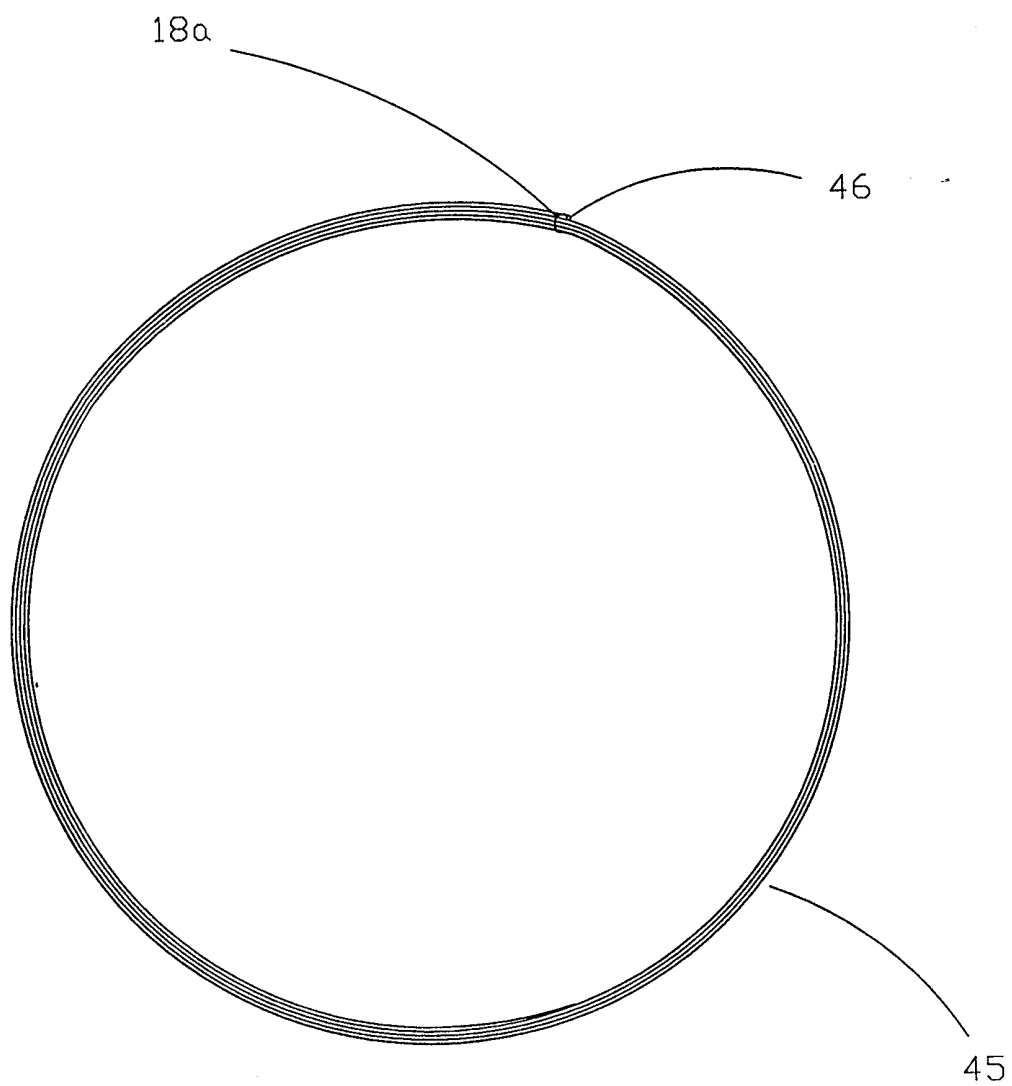

FIG 7

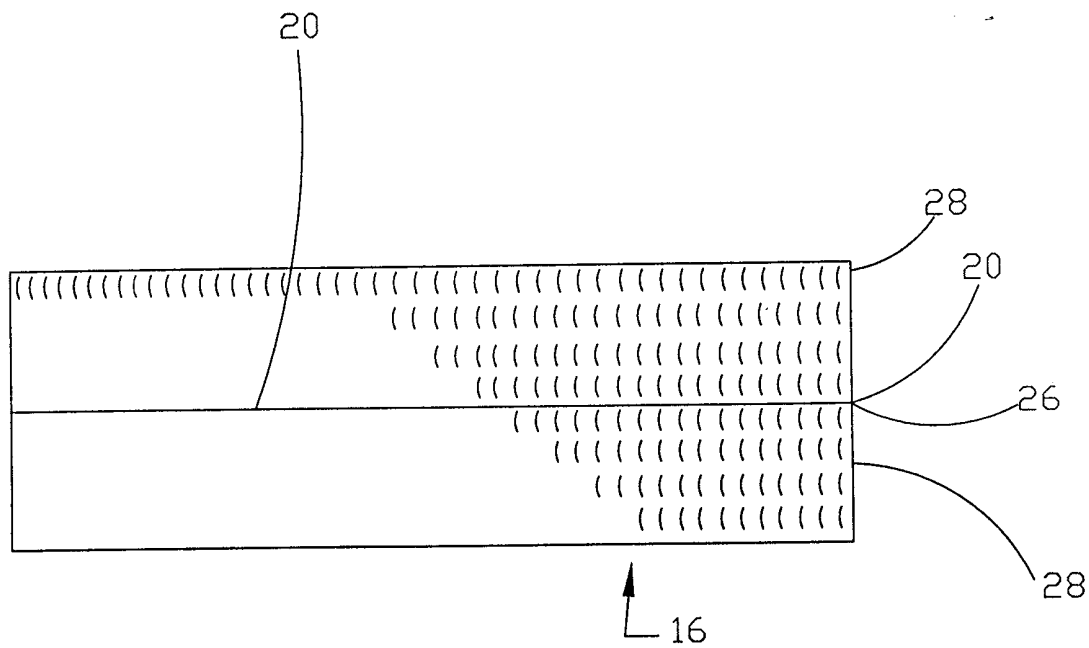

FIG 8

INTERNATIONAL SEARCH REPORT

International Application No
PCT/US 98/23106

A. CLASSIFICATION OF SUBJECT MATTER
IPC 6 B65B27/06 B29D30/48

According to International Patent Classification (IPC) or to both national classification and IPC

B. FIELDS SEARCHED

Minimum documentation searched (classification system followed by classification symbols)
IPC 6 B65B B29D B21L B60C

Documentation searched other than minimum documentation to the extent that such documents are included in the fields searched

Electronic data base consulted during the international search (name of data base and, where practical, search terms used)

C. DOCUMENTS CONSIDERED TO BE RELEVANT

Category °	Citation of document, with indication, where appropriate, of the relevant passages	Relevant to claim No.
X Y	US 5 141 033 A (RAUSCH DOYLE W) 25 August 1992 see column 20, line 54 - column 21, line 18; figures 5,6,9,14 see figures 30-34,40,42 ---	1,5,12, 16,23 2,3,6,8, 9,13,14, 19,20
X	EP 0 320 221 A (NAT STANDARD CO) 14 June 1989 see claim 7 ---	1,7,12, 18
Y	US 3 768 397 A (PLATTNER R) 30 October 1973 see column 2, line 29 - line 35 see column 7, line 22 - line 48; figures 5,6,9-12,15 ---	2,6,8,9, 13,19,20
	-/--	

Further documents are listed in the continuation of box C.

Patent family members are listed in annex.

° Special categories of cited documents :

- "A" document defining the general state of the art which is not considered to be of particular relevance
- "E" earlier document but published on or after the international filing date
- "L" document which may throw doubts on priority claim(s) or which is cited to establish the publication date of another citation or other special reason (as specified)
- "O" document referring to an oral disclosure, use, exhibition or other means
- "P" document published prior to the international filing date but later than the priority date claimed

- "T" later document published after the international filing date or priority date and not in conflict with the application but cited to understand the principle or theory underlying the invention
- "X" document of particular relevance; the claimed invention cannot be considered novel or cannot be considered to involve an inventive step when the document is taken alone
- "Y" document of particular relevance; the claimed invention cannot be considered to involve an inventive step when the document is combined with one or more other such documents, such combination being obvious to a person skilled in the art.
- "&" document member of the same patent family

Date of the actual completion of the international search

16 June 1999

Date of mailing of the international search report

25/06/1999

Name and mailing address of the ISA
European Patent Office, P.B. 5818 Patentlaan 2
NL - 2280 HV Rijswijk
Tel. (+31-70) 340-2040, Tx. 31 651 epo nl,
Fax: (+31-70) 340-3016

Authorized officer

Béraud, F

INTERNATIONAL SEARCH REPORT

Inter: nal Application No
PCT/US 98/23106

C.(Continuation) DOCUMENTS CONSIDERED TO BE RELEVANT		
Category	Citation of document, with indication, where appropriate, of the relevant passages	Relevant to claim No.
Y	US 5 560 187 A (NAGASHIMA AKIRA ET AL) 1 October 1996 see figures 5,6 -----	3,14

INTERNATIONAL SEARCH REPORT

Information on patent family members

International Application No

PCT/US 98/23106

Patent document cited in search report	Publication date	Patent family member(s)	Publication date
US 5141033 A	25-08-1992	US 4938437 A AT 92405 T CA 1319599 A DE 3882934 A DE 3882934 T EP 0320221 A JP 1192533 A JP 2542067 B US 5141032 A	03-07-1990 15-08-1993 29-06-1993 09-09-1993 25-11-1993 14-06-1989 02-08-1989 09-10-1996 25-08-1992
EP 0320221 A	14-06-1989	US 4938437 A AT 92405 T CA 1319599 A DE 3882934 A DE 3882934 T JP 1192533 A JP 2542067 B US 5141033 A US 5141032 A	03-07-1990 15-08-1993 29-06-1993 09-09-1993 25-11-1993 02-08-1989 09-10-1996 25-08-1992 25-08-1992
US 3768397 A	30-10-1973	NONE	
US 5560187 A	01-10-1996	JP 7187119 A	25-07-1995