



US 20020012906A1

(19)

United States

(12)

Patent Application Publication

Comper

(10)

Pub. No.: US 2002/0012906 A1

(43)

Pub. Date:

Jan. 31, 2002

(54) **METHOD FOR KIDNEY DISEASE
TREATMENT BY DRUG INTERVENTION**

Dec. 20, 1999 (IB)..... PCT/IB99/02029

Publication Classification

(76) Inventor: **Wayne D. Comper**, Victoria (AT)

Correspondence Address:
MCDERMOTT, WILL & EMERY
600 13th Street, N.W.
Washington, DC 20005-3096 (US)

(51) **Int. Cl.⁷** **C12Q 1/00**; G01N 33/53;
G01N 33/567; C07K 17/00;
C07K 16/00; C07K 14/00;
C07K 1/00

(21) Appl. No.: **09/893,346**

(52) **U.S. Cl.** **435/4**; 435/7.1; 435/7.21;
530/362; 530/363

(22) Filed: **Jun. 28, 2001**

Related U.S. Application Data

(57) **ABSTRACT**

(63) Continuation-in-part of application No. 09/415,217,
filed on Oct. 12, 1999.

(30) **Foreign Application Priority Data**

Dec. 21, 1998 (AU)..... PP7843

A method is disclosed for diagnosing early stage of a disease in which an intact protein found in urine is an indicator of the disease, followed by early drug intervention to prevent and treat the disease are also disclosed. The drug treatment involves the use of a lysosome activating compound.

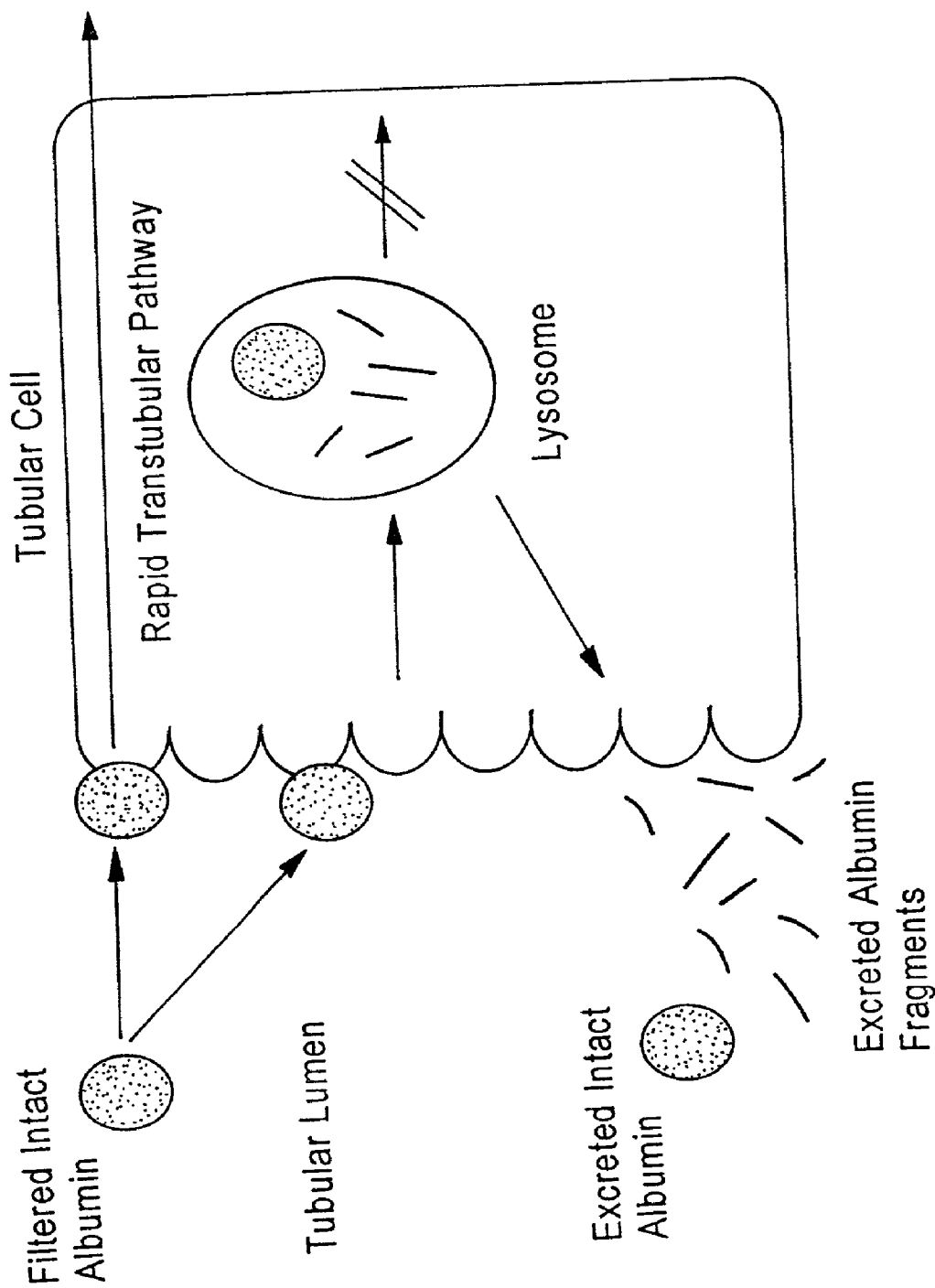

FIG. 1

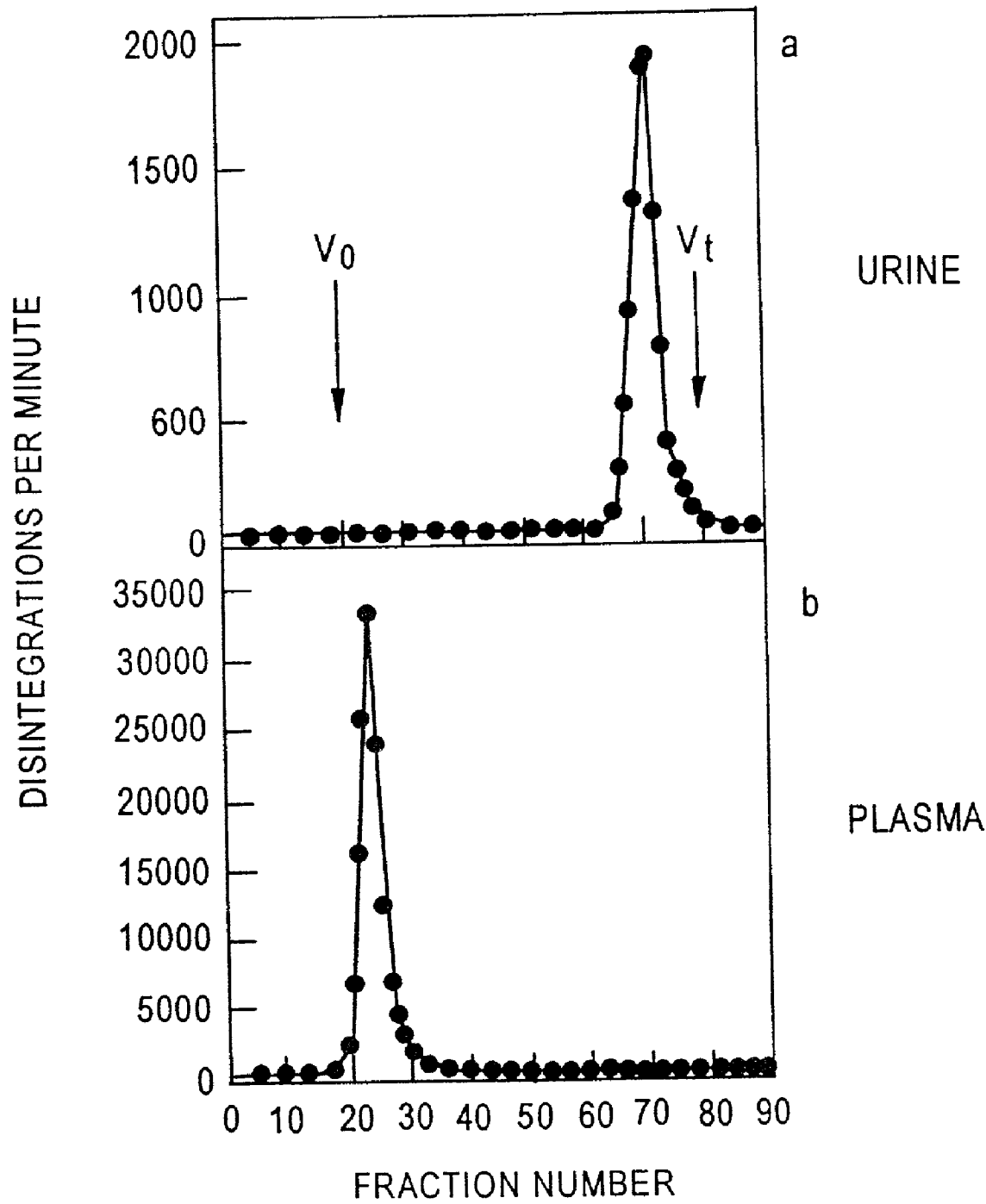

FIG. 2

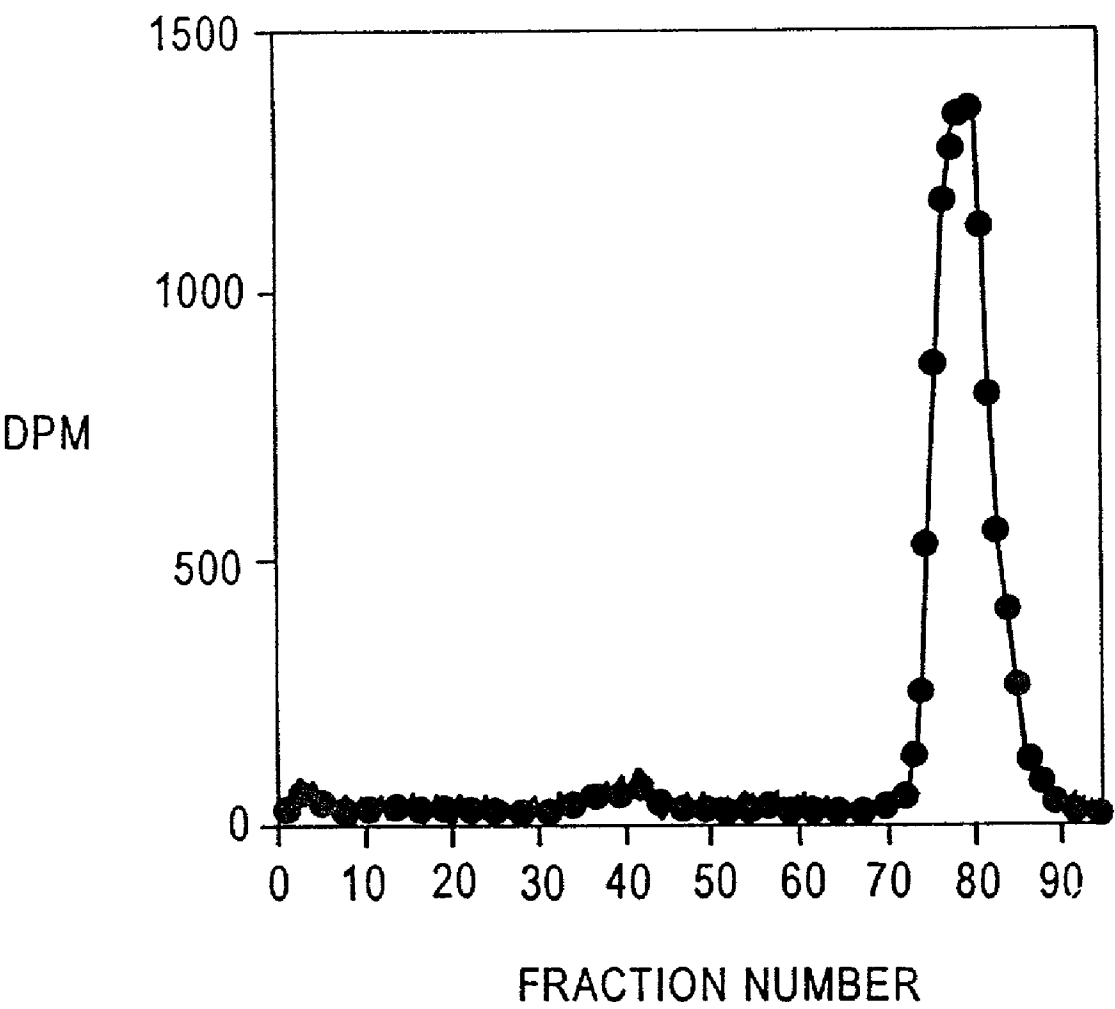

FIG. 3

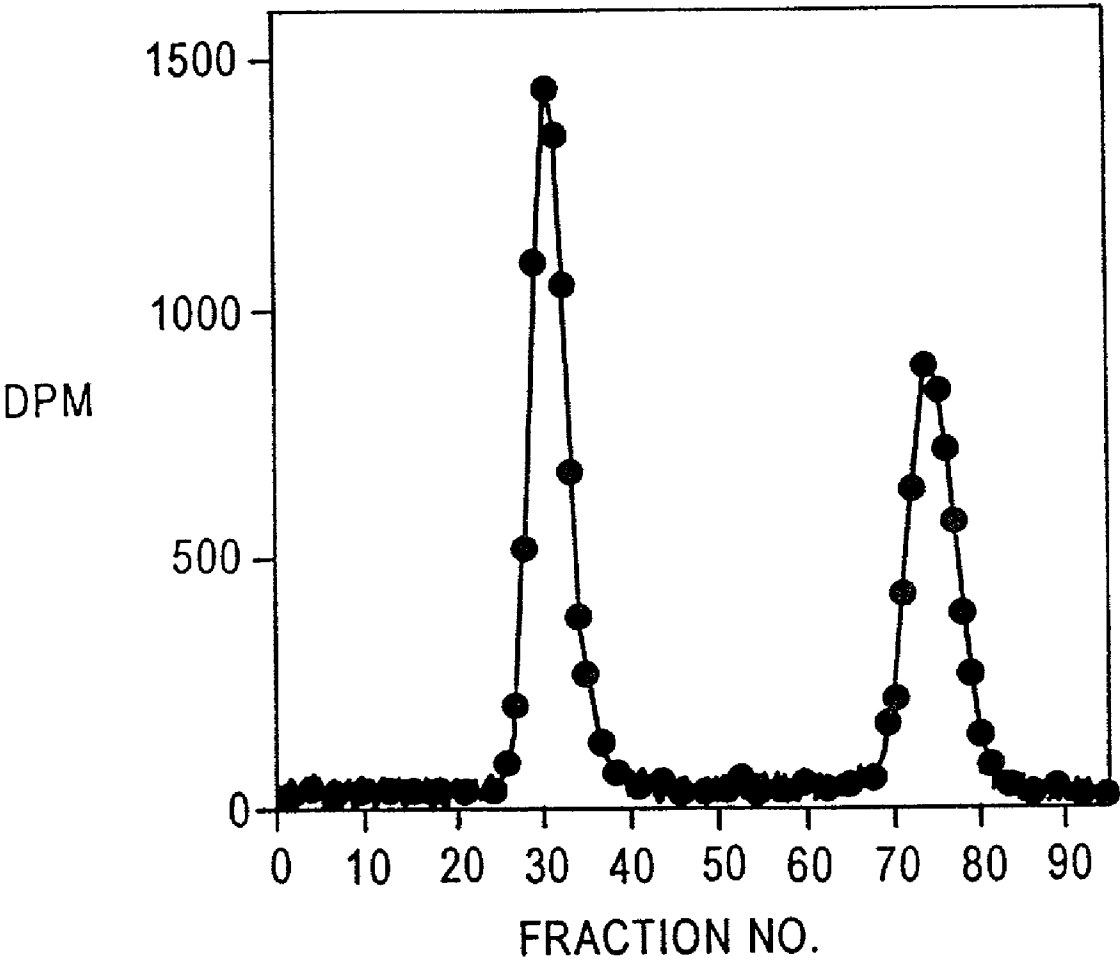
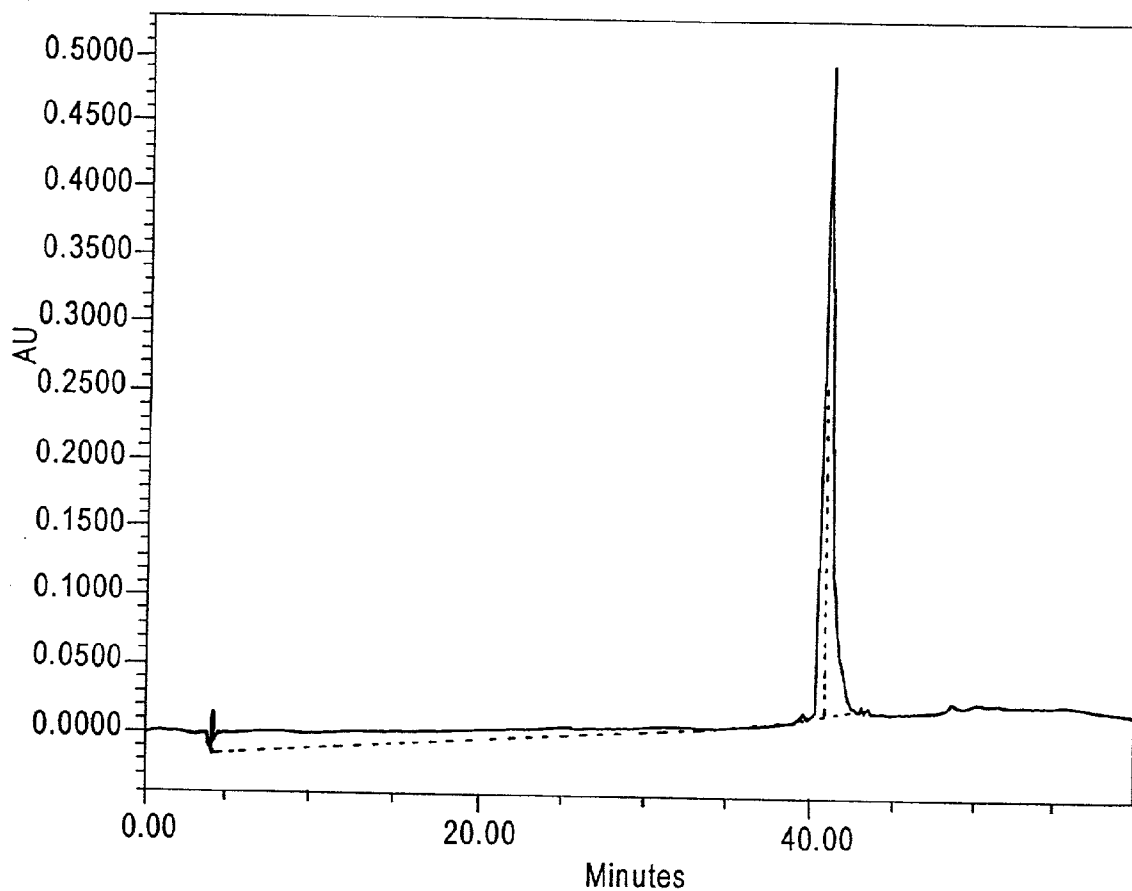

FIG. 4

FIG. 5



Peak Results

#	Name	Ret Time (min)	Area (uV*sec)	Height (uV)	Amount	Int Type
1		4.117	329140	40683		BB
2		4.883	15767507	16240		BB
3		39.467	101020	6703		BB
4		40.000	46216	3171		BB
5		40.733	3138458	242228		BV
6		41.017	13063671	486192		VB
7		43.233	62005	5618		BV
8		43.700	33150	2909		VB
9		48.683	76368	3554		BB

FIG. 6

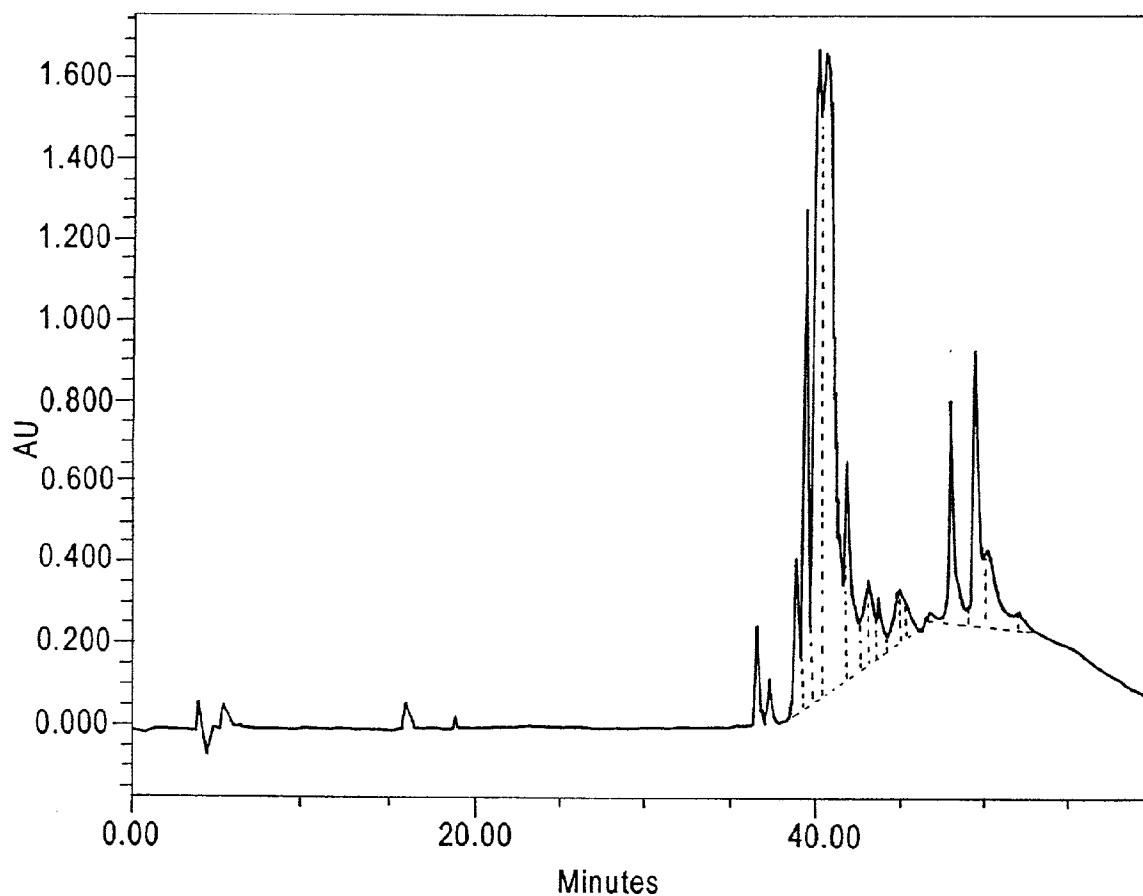

Peak Results

#	Name	Ret Time (min)	Area (uV*sec)	Height (uV)	Amount	Int Type
1		4.133	1802825	122050		BB
2		4.933	1874787	51415		BV
3		5.550	2903127	94067		VB
4		14.633	31135	3556		BB
5		15.617	54780	5951		BV
6		16.117	1518301	71355		VB
7		18.817	354458	32687		BB
8		28.717	16597	2098		BB
9		31.967	41230	4687		BB
10		32.567	107938	2454		BB
11		36.633	3763801	256381		BV
12		37.383	2135643	127492		VV
13		37.933	3054	972		VB
14		38.233	16226	2010		BB
15		38.950	8424624	387355		BV

FIG. 7

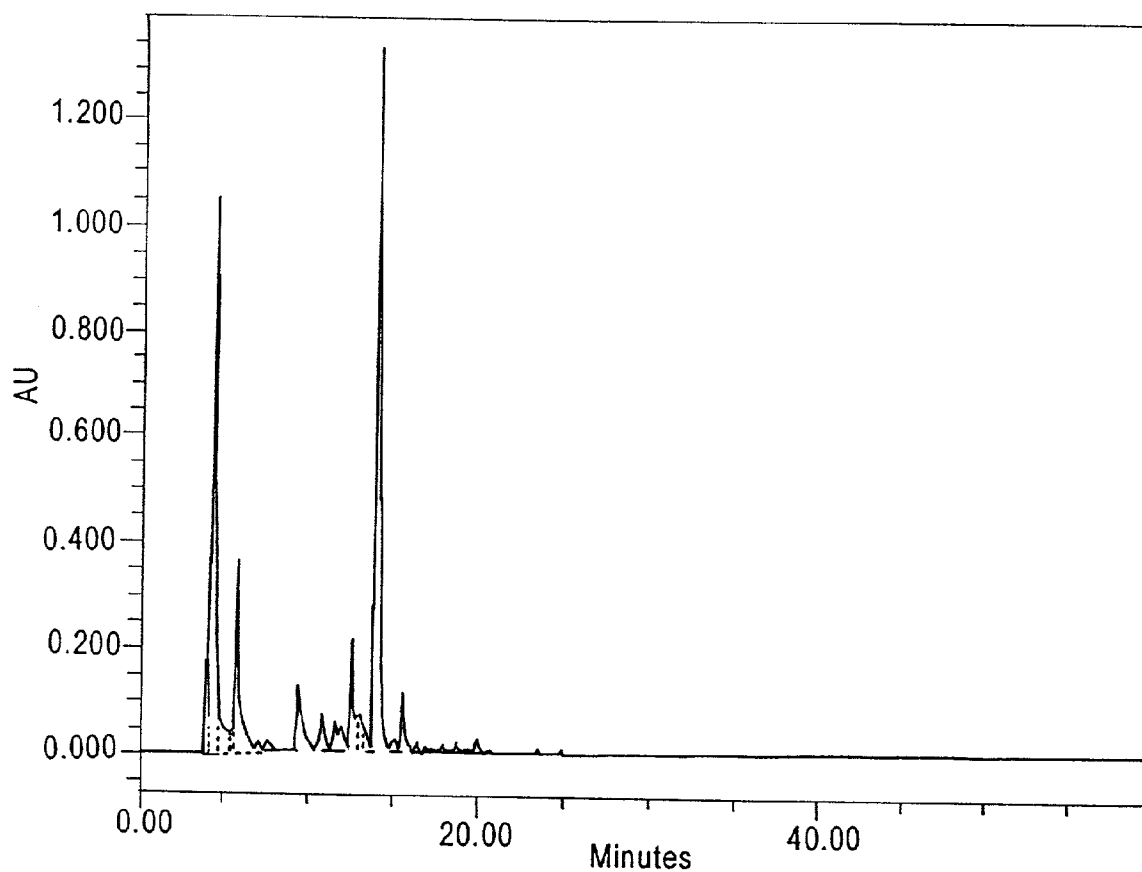

Peak Results

#	Name	Ret Time (min)	Area (uV*sec)	Height (uV)	Amount	Int Type
1		4.067	2434486	185800		BV
2		4.483	16280311	1058547		VV
3		4.833	3864081	191585		VV
4		5.600	706286	46936		VV
5		5.983	6703449	371298		VV
6		7.133	451038	24299		VV
7		7.617	542790	22245		VB
8		9.600	3068571	128855		BV
9		10.333	151779	12552		VV
10		10.767	284984	25596		VV
11		11.017	919890	80160		VV
12		11.350	108494	10375		VV
13		11.650	738559	61334		VV
14		12.033	705972	48248		VV
15		12.200	429100	36385		VV

FIG. 8

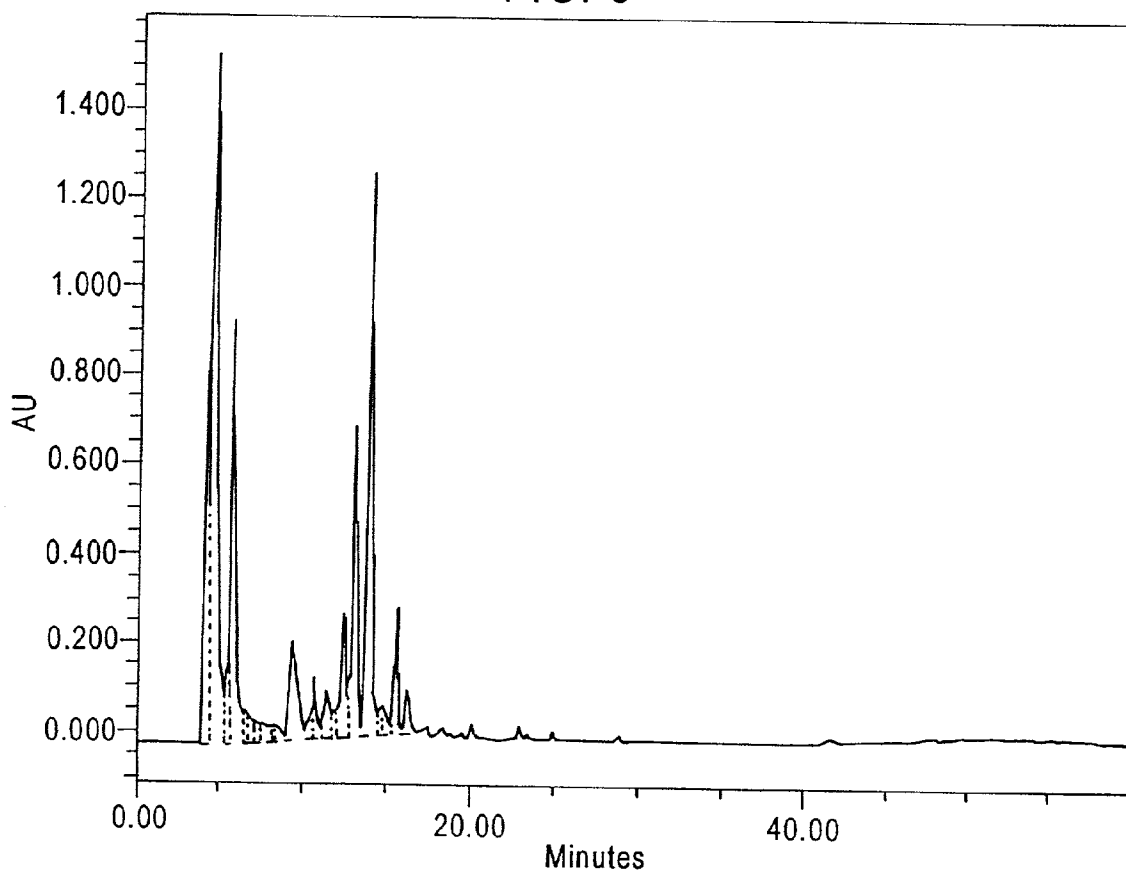

Peak Results

#	Name	Ret Time (min)	Area (uV*sec)	Height (uV)	Amount	Int Type
1		4.067	11142185	841146		BV
2		4.467	42897717	1567808		VV
3		5.333	2771843	185077		VV
4		5.750	16970479	962668		VV
5		6.433	1506454	80128		VV
6		6.800	1187124	68430		VV
7		7.150	1105355	55641		VV
8		7.500	322563	40826		VV
9		7.633	1108215	42173		VV
10		8.183	522250	36801		VV
11		8.400	1110198	40131		VV
12		9.317	7318394	222305		VV
13		10.400	866046	57467		VV
14		10.667	2300590	148511		VV
15		11.050	399236	32665		VV

FIG. 9

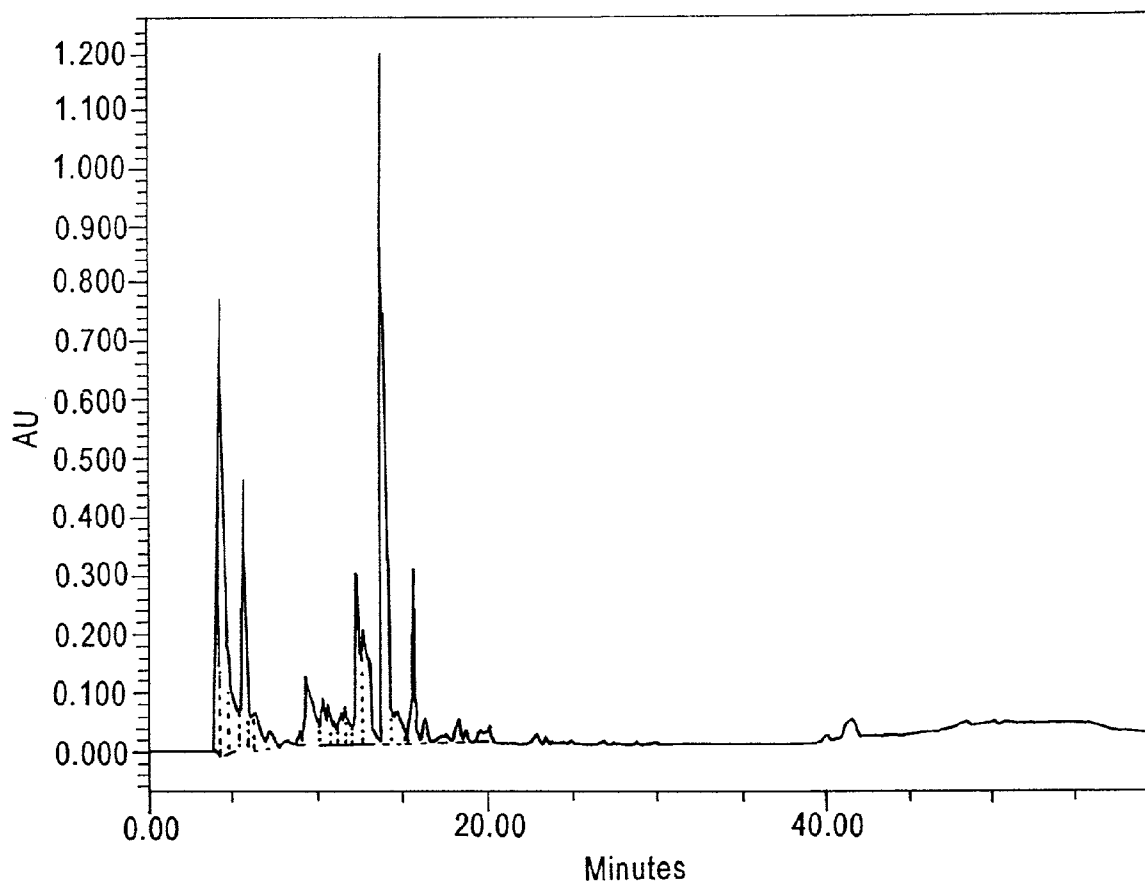

Peak Results

#	Name	Ret Time (min)	Area (uV*sec)	Height (uV)	Amount	Int Type
1		4.083	3547997	287640		BV
2		4.417	13468709	786559		VV
3		4.767	4659330	247452		VV
4		5.750	8516445	470707		VV
5		6.317	2011722	70109		VV
6		7.200	883132	30217		VB
7		8.150	94619	7076		BB
8		9.017	439910	25556		BV
9		9.517	3872051	120729		VV
10		10.333	1190270	78799		VV
11		10.650	1054310	76753		VV
12		11.033	385789	28539		VV
13		11.333	761432	56564		VV
14		11.700	1033818	69004		VV
15		11.950	384784	35582		VV

FIG. 10

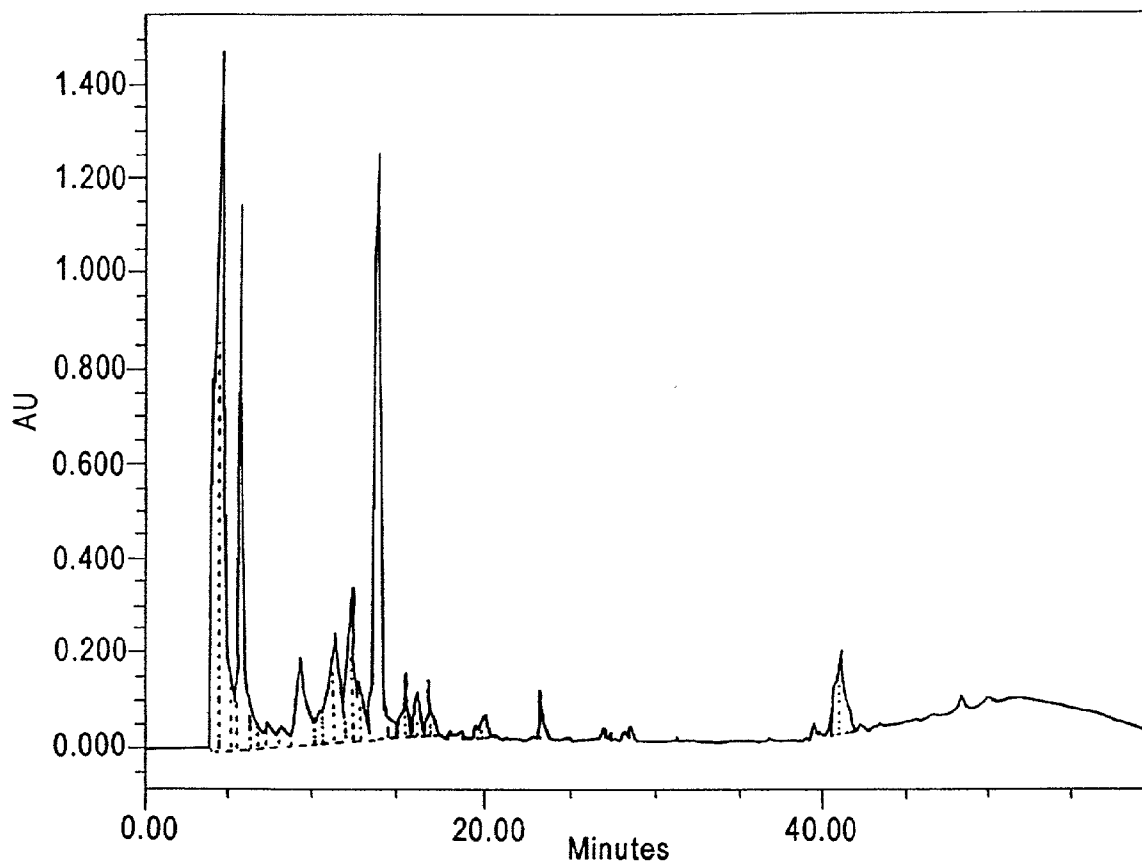

Peak Results

#	Name	Ret Time (min)	Area (uV*sec)	Height (uV)	Amount	Int Type
1		4.083	10518737	792810		BV
2		4.367	14687929	1410889		VV
3		4.533	22637504	1494339		VV
4		5.163	3593396	219436		VV
5		5.717	22692299	1152174		VV
6		6.817	960777	60477		VV
7		7.150	682488	44596		VV
8		7.500	1795219	58004		VV
9		8.250	1518279	43057		VV
10		9.250	7251773	190341		VV
11		10.367	1000343	60821		VV
12		10.633	1192302	77226		VV
13		11.050	2788523	178468		VV
14		11.417	6160036	248690		VV
15		12.200	4008326	298350		VV

FIG. 11

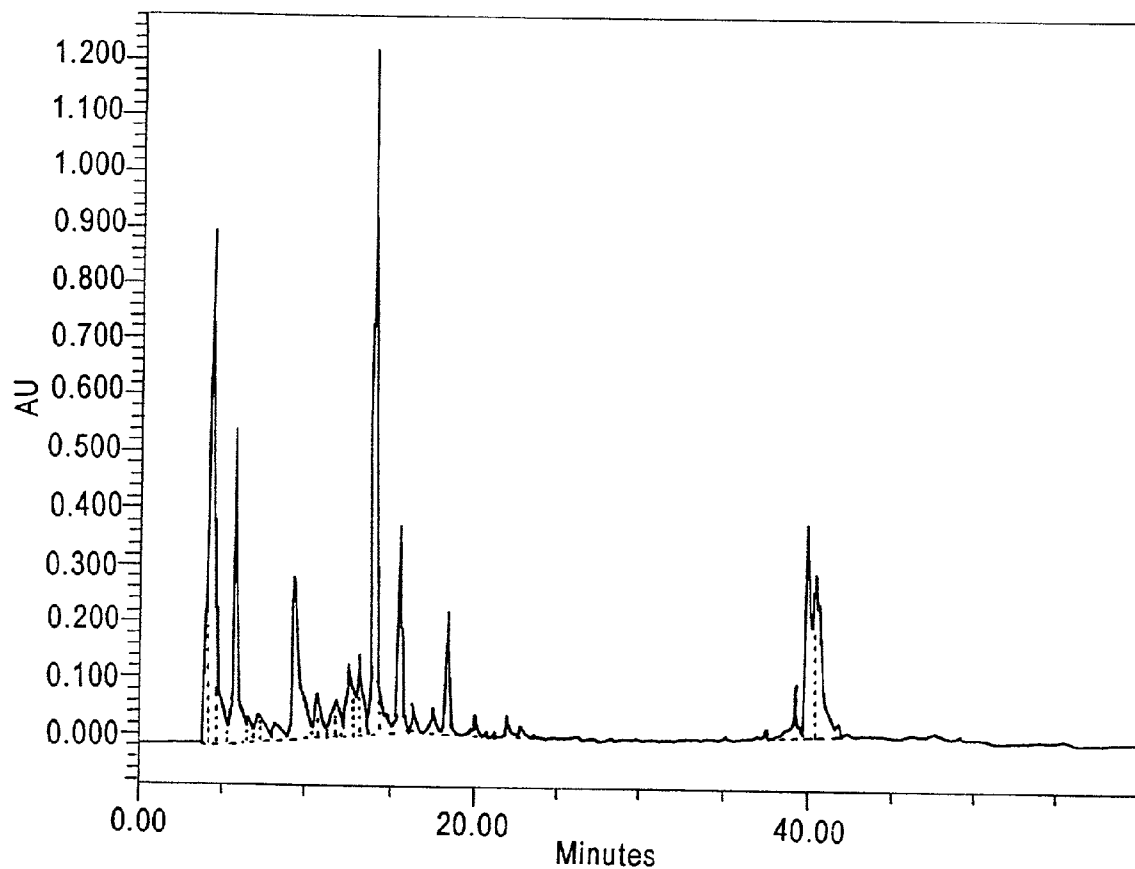

Peak Results

#	Name	Ret Time (min)	Area (uV*sec)	Height (uV)	Amount	Int Type
1		4.100	2979946	236299		BV
2		4.450	15028113	921410		VV
3		4.817	4812815	249684		VV
4		5.550	814070	71678		VV
5		5.850	9688029	563550		VV
6		6.600	914291	48992		VV
7		7.000	272597	28204		VV
8		7.250	1918070	53043		VV
9		8.267	1161101	29288		VV
10		9.367	9258559	294071		VV
11		10.617	903487	62562		VV
12		10.833	1216206	83275		VV
13		11.250	178790	15563		VV
14		11.550	532841	42407		VV
15		11.867	1315340	70286		VV

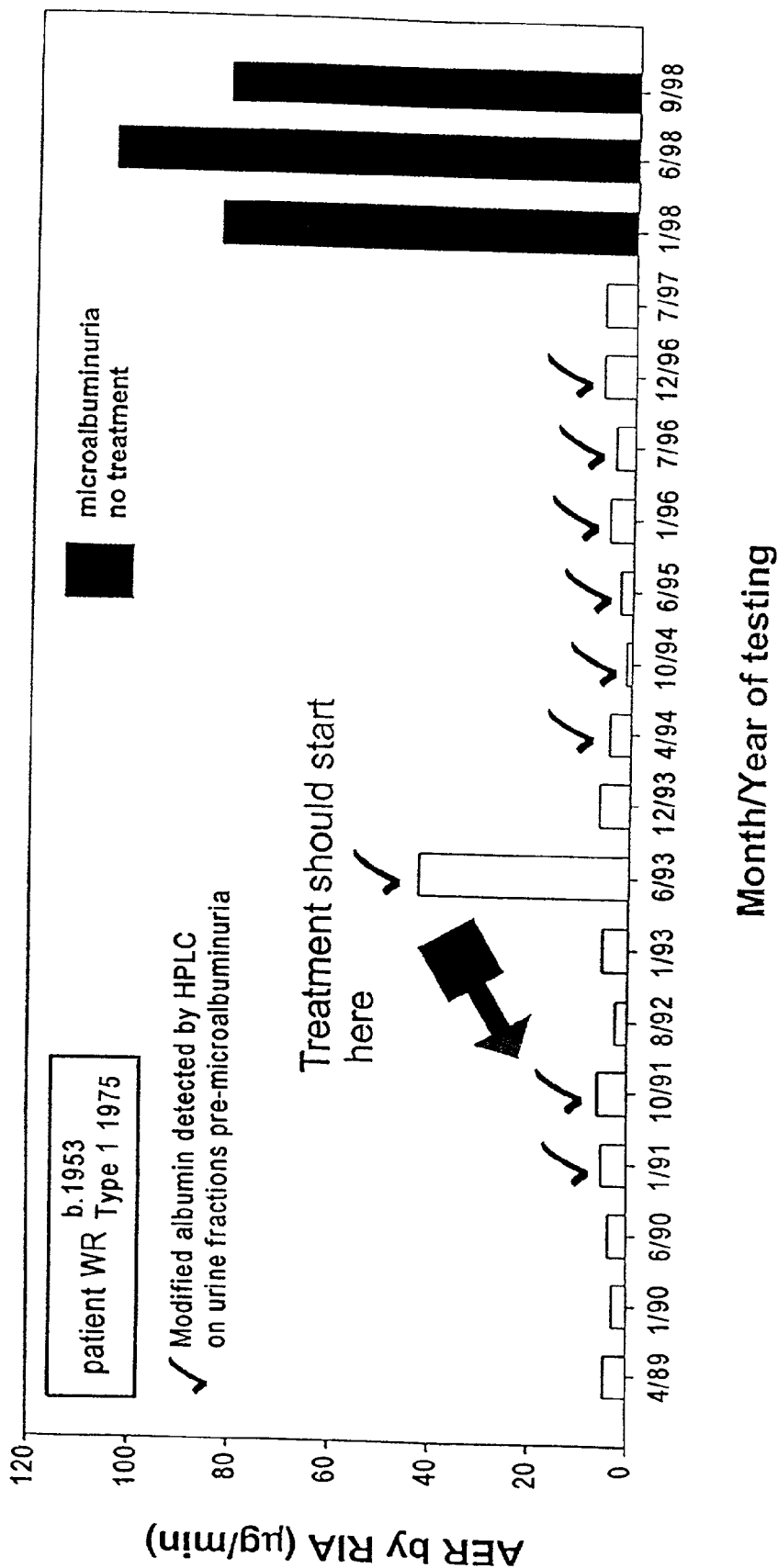

FIG. 12

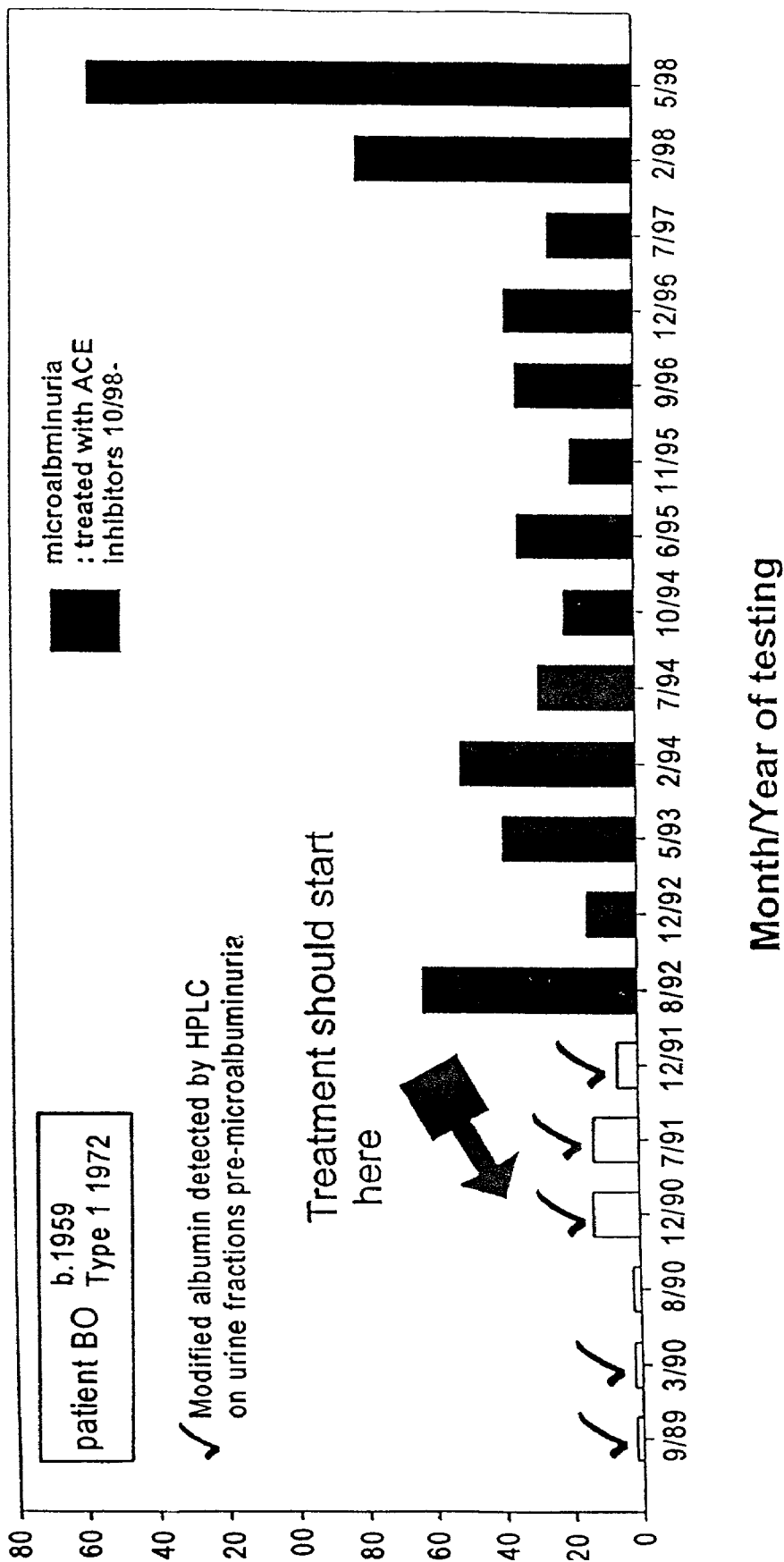

FIG. 13

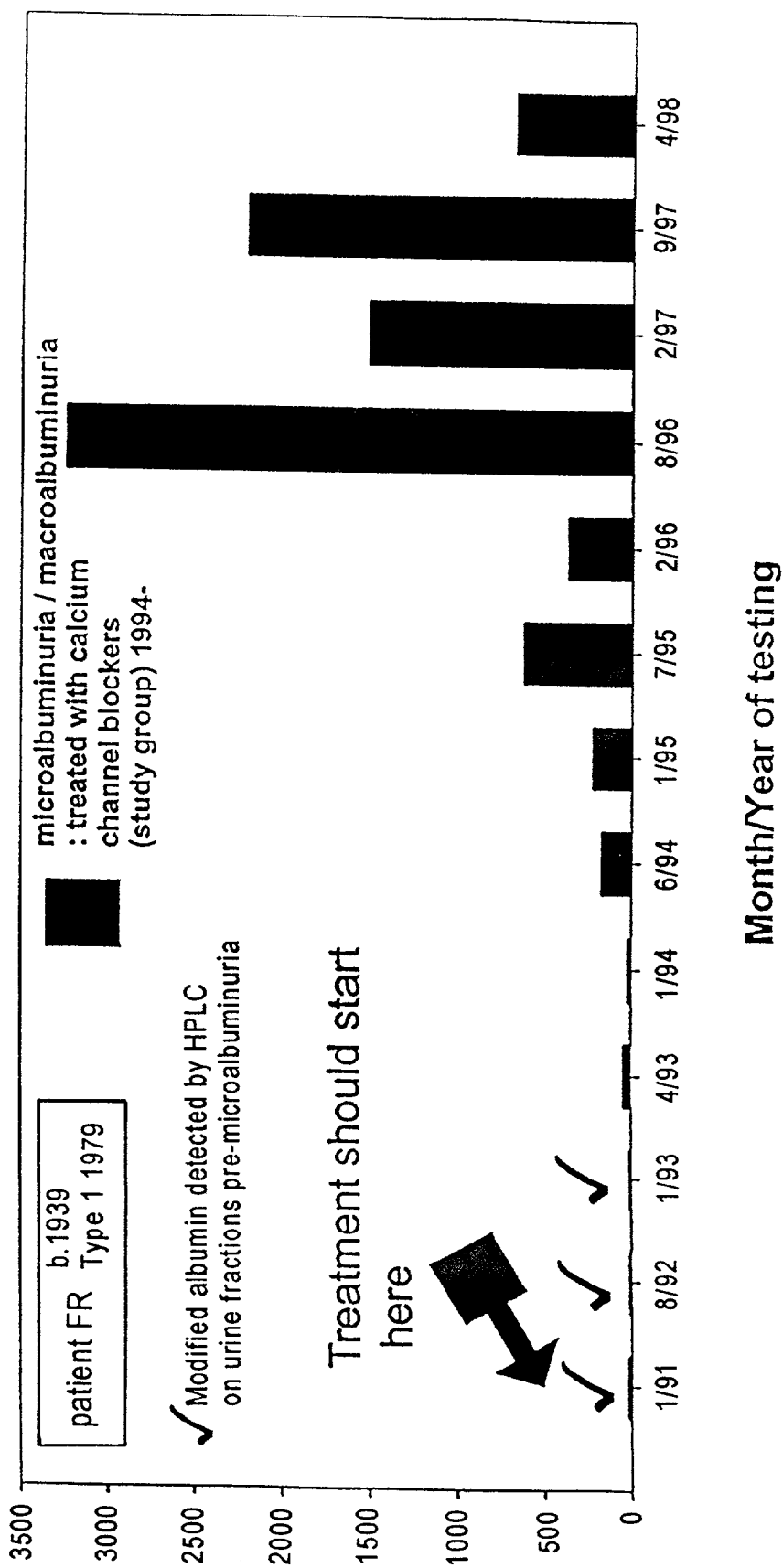

FIG. 14

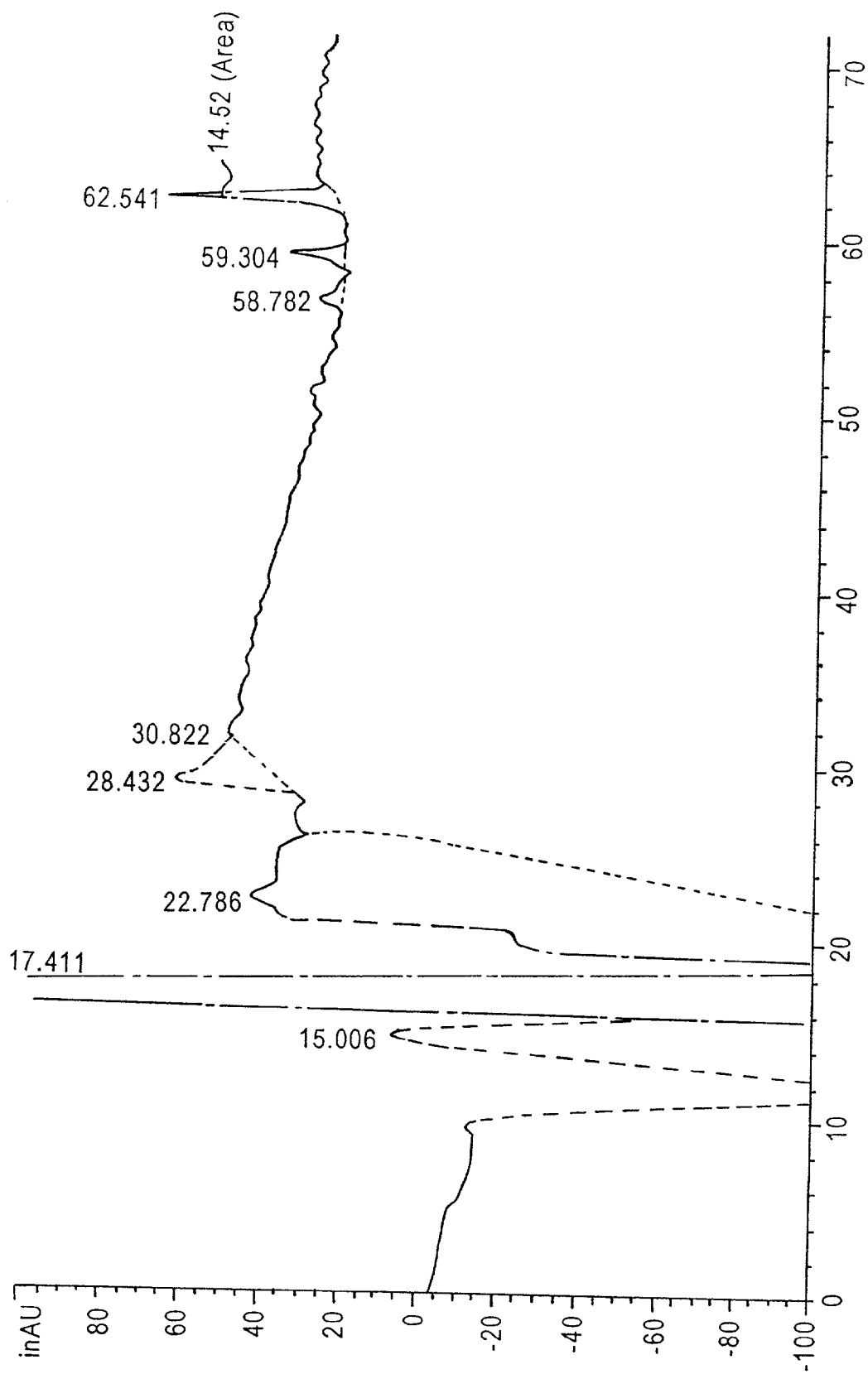

FIG. 15

Urinary Excretion of i.v. Injected Albumin

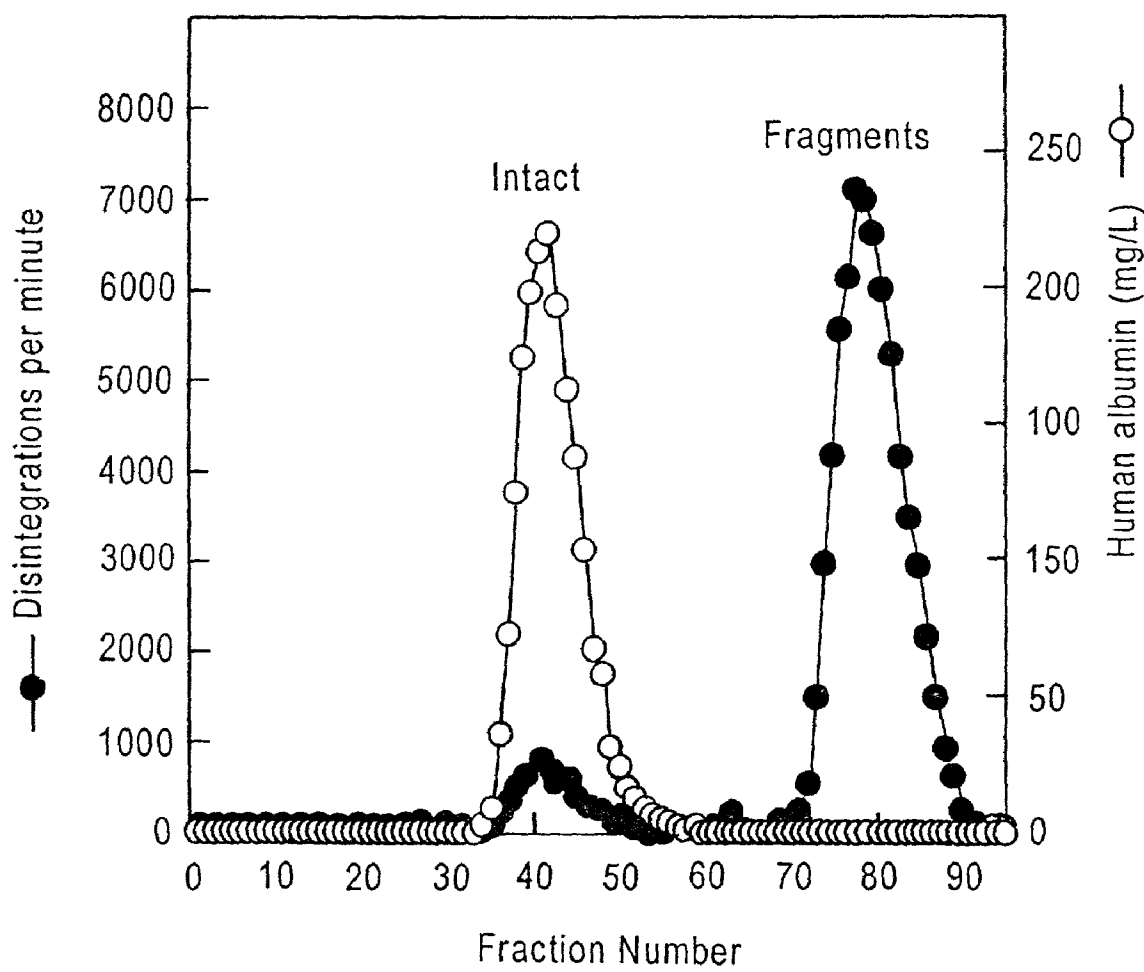

FIG. 16

Urinary Excretion of Albumin in Type 1 Diabetic Patients

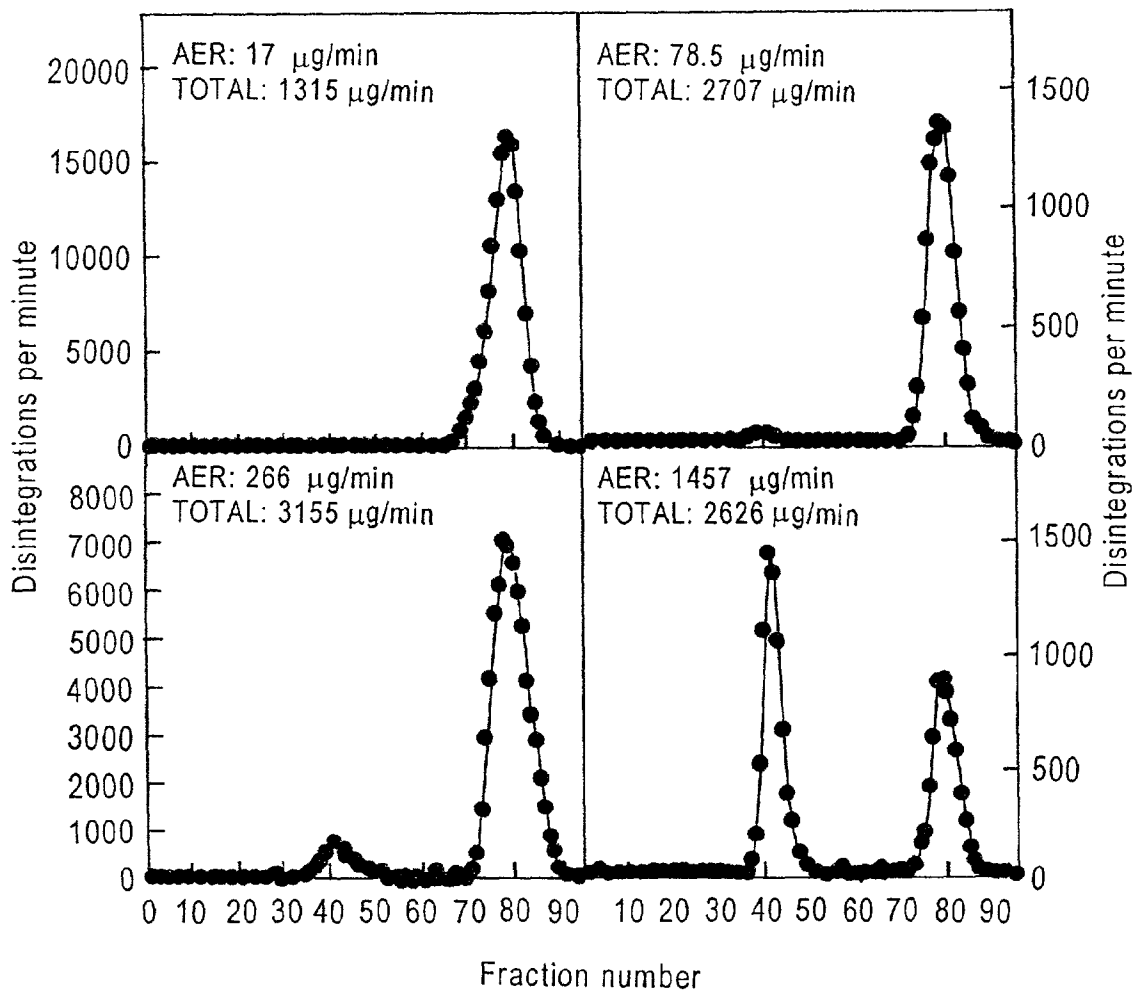

FIG. 17

METHOD FOR KIDNEY DISEASE TREATMENT BY DRUG INTERVENTION

CLAIM OF PRIORITY

[0001] This application is a continuation-in-part of and claims priority to parent application Serial No. _____, filed Jun. 22, 2001, which is a continuation-in-part of and claims priority to Ser. No. 09/415,217, filed Oct. 12, 1999.

FIELD OF THE INVENTION

[0002] The present invention relates to methods of detecting an early stage of renal disease and/or renal complications of a disease. The invention also relates to preventing and treating the disease.

BACKGROUND OF THE INVENTION

[0003] The appearance of excess protein such as albumin in the urine is indicative of kidney disease. Diabetic nephropathy is such a disease. By the time the excess albumin is detected, kidney disease has progressed, possibly to a stage where it is irreversible and treatment has little effect. Therefore it is an object of the invention to provide a test that is more sensitive than the currently known radioimmunoassay to detect such a disease as early as possible so that the disease can be either prevented or a treatment protocol commenced early on in the disease.

[0004] Specific proteinuria, and in particular, albuminuria (micro- and macro-), is a marker of disease including renal disease (glomerulonephritis, bacterial and viral glomerulonephritides, IgA nephropathy and Henoch-Schönlein Purpura, membranoproliferative glomerulonephritis, membranous nephropathy, Sjögren's syndrome, diabetic nephropathy, nephrotic syndrome (minimal change disease, focal glomerulosclerosis and related disorders), acute renal failure, acute tubulointerstitial nephritis, pyelonephritis, GU tract inflammatory disease, Pre-clampsia, renal graft rejection, leprosy, reflux nephropathy, nephrolithiasis), genetic renal disease (medullary cystic, medullar sponge, polycystic kidney disease (autosomal dominant polycystic kidney disease, autosomal recessive polycystic kidney disease, tuborous sclerosis), von Hippel-Lindau disease, familial thin-glomerular basement membrane disease, collagen III glomerulopathy, fibronectin glomerulopathy, Alport's syndrome, Fabry's disease, Nail-Patella Syndrome, congenital urologic anomalies), monoclonal gammopathies (multiple myeloma, amyloidosis and related disorders), febrile illness (familial Mediterranean fever, HIV infection —AIDS), inflammatory disease (systemic vasculitides (polyarteritis nodosa, Wegener's granulomatosis, polyarteritis, necrotizing and crescentic glomerulonephritis), polymyositis-dermatomyositis, pancreatitis, rheumatoid arthritis, systemic lupus erythematosus, gout), blood disorders (sickle cell disease, thrombotic thrombocytopenia purpura, hemolytic-uremic syndrome, acute cortical necrosis, renal thromboembolism), trauma and surgery (extensive injury, burns, abdominal and vascular surgery, induction of anesthesia), drugs (penicillamine, steroids) and drug abuse, malignant disease (epithelial (lung, breast), adenocarcinoma (renal), melanoma, lymphoreticular, multiple myeloma), circulatory disease (myocardial infarction, cardiac failure, peripheral vascular disease, hypertension, coronary heart disease, non-atherosclerotic cardiovascular disease, atherosclerotic car-

diovascular disease), skin disease (psoriasis, systemic sclerosis), respiratory disease (COPD, obstructive sleep apnoea, hypoia at high altitude) and endocrine disease (acromegaly, diabetes mellitus, and diabetes insipidus).

[0005] Kidney disease may result from bacterial infection, allergies, congenital defects, stones, antibiotics, immunosuppressives, antineoplastics, nonsteroidal anti-inflammatory drugs, analgesics, heavy metals, tumors, chemicals.

[0006] The applicant has found that proteins, including albumin, are normally excreted as a mixture of native protein and fragments that are specifically produced during renal passage. Osicka T. M. et al., *Nephrology* 2:199-212 (1996). Proteins are heavily degraded during renal passage by post-glomerular (basement membrane) cells, which may include tubular cells. Lysosomes in renal tubular cells may be responsible for the breakdown of proteins excreted during renal passage (see, FIG. 1). The breakdown products are excreted into the tubular lumen. In normal individuals, most of the albumin in the urine is fragmented.

SUMMARY OF THE INVENTION

[0007] The invention provides for the use of a lysosome-activating compound in reactivating lysosomes or processes that direct substrates to the lysosome or products away from the lysosome. When lysosome activity or intracellular processes directing substrates to lysosomes is reduced as in kidney disease, more of the high molecular weight, and substantially full length filtered protein including albumin appears in the urine. The applicant has found that conventional drugs, the ACE inhibitor ramipril and the anti-glycation agent aminoguanidine, are able to prevent changes in the renal lysosomal processing of protein.

[0008] The invention is directed to a method for treating a person suffering from a disease in which a diseased state is indicated by specific proteinuria, by administering a therapeutically effective amount of the treatment agent, obtained according to the above method, to a person in need thereof. Preferably, the treatment agent is a lysosome-activating compound.

[0009] In one aspect of the invention, there is provided a method of preventing or treating kidney disease, the method including administering an effective amount of lysosome-activating compound to a subject in need thereof.

[0010] In another aspect of the present invention, there is provided a composition comprising a lysosome-activating compound and a carrier.

[0011] In yet another aspect of the present invention, there is provided a method of screening a multiplicity of compounds to identify a compound capable of activating or processes that direct substrates to the lysosome or products away from the lysosome, said method including the steps of:

[0012] (a) exposing said compound to a lysosome and assaying said compound for the ability to activate a lysosome wherein said lysosome when activated has a changed activity;

[0013] (b) assaying for the ability to restore a cellular process to substantially normal levels in kidney tissue, wherein said kidney has a low lysosome activity; and/or

[0014] (c) assaying for the ability to restore tissue turnover to substantially normal levels in kidney tissue, wherein said kidney tissue has low lysosome activity.

[0015] Although not limited to any particular disease, according to the method of the invention, the disease sought to be treated includes nephropathy, diabetes insipidus, diabetes type I, diabetes II, renal disease (glomerulonephritis, bacterial and viral glomerulonephritides, IgA nephropathy and Henoch-Schönlein Purpura, membranoproliferative glomerulonephritis, membranous nephropathy, Sjögren's syndrome, nephrotic syndrome (minimal change disease, focal glomerulosclerosis and related disorders), acute renal failure, acute tubulointerstitial nephritis, pyelonephritis, GU tract inflammatory disease, Pre-clampsia, renal graft rejection, leprosy, reflux nephropathy, nephrolithiasis), genetic renal disease (medullary cystic, medullar sponge, polycystic kidney disease (autosomal dominant polycystic kidney disease, autosomal recessive polycystic kidney disease, tuborous sclerosis), von Hippel-Lindau disease, familial thin-glomerular basement membrane disease, collagen III glomerulopathy, fibronectin glomerulopathy, Alport's syndrome, Fabry's disease, Nail-Patella Syndrome, congenital urologic anomalies), monoclonal gammopathies (multiple myeloma, amyloidosis and related disorders), febrile illness (familial Mediterranean fever, HIV infection—AIDS), inflammatory disease (systemic vasculitides (polyarteritis nodosa, Wegener's granulomatosis, polyarteritis, necrotizing and crescentic glomerulonephritis), polymyositis-dermatomyositis, pancreatitis, rheumatoid arthritis, systemic lupus erythematosus, gout), blood disorders (sickle cell disease, thrombotic thrombocytopenia purpura, hemolytic-uremic syndrome, acute cortical necrosis, renal thromboembolism), trauma and surgery (extensive injury, burns, abdominal and vascular surgery, induction of anesthesia), drugs (penicillamine, steroids) and drug abuse, malignant disease (epithelial (lung, breast), adenocarcinoma (renal), melanoma, lymphoreticular, multiple myeloma), circulatory disease (myocardial infarction, cardiac failure, peripheral vascular disease, hypertension, coronary heart disease, non-atherosclerotic cardiovascular disease, atherosclerotic cardiovascular disease), skin disease (psoriasis, systemic sclerosis), respiratory disease (COPD, obstructive sleep apnoea, hypoia at high altitude) and endocrine disease (acromegaly, diabetes mellitus, diabetes insipidus).

[0016] The invention can be used in conjunction with a method of diagnosing early stage of renal disease and/or renal complications of a disease, comprising:

[0017] (a) separating all of the proteins in a urine sample; and

[0018] (b) detecting a modified form of a protein in the sample, wherein detection of the modified protein is indicative of an early stage of the renal disease and/or renal complications of a disease.

[0019] The invention can be used for determining a treatment agent (such as a lysosome-activating compound) for renal disease and/or renal complications of a disease, comprising:

[0020] (a) administering to a person in need thereof an agent that is suspected of being able to treat the disease;

[0021] (b) obtaining a urine sample from the person; and

[0022] (c) assaying for a modified form of the protein in the sample, wherein either presence or lack of presence of the modified form of the protein in the urine or decreasing amount of the modified form of the protein over time indicates that the agent is a treatment agent for the renal disease and/or renal complications of a disease.

[0023] These and other objects of the invention will be more fully understood from the following description of the invention, the referenced drawings attached hereto and the claims appended hereto.

BRIEF DESCRIPTION OF THE DRAWINGS

[0024] FIG. 1 illustrates the progress of filtered intact albumin into tubular cells and breakdown of albumin to provide excreted albumin fragments.

[0025] FIG. 2 (2a and 2b) illustrate a representative profile of (³H) HSA in (a) urine and (b) plasma collected from normal, healthy volunteers by size exclusion chromatography. Urine contains mostly fragmented albumin. And plasma contains mostly intact albumin.

[0026] FIG. 3 illustrates urine from normal, healthy volunteer showing a fragmented albumin peak, but no intact albumin peak from size exclusion chromatography.

[0027] FIG. 4 illustrates urine from a diabetic patient showing both intact and fragmented albumin peaks from size exclusion chromatography.

[0028] FIG. 5 illustrates a HPLC profile of albumin alone.

[0029] FIG. 6 illustrates the HPLC profile of plasma from normal, healthy volunteer showing albumin peaks.

[0030] FIG. 7 shows the HPLC profile of urine from normal, healthy volunteer with fragmented products of albumin but no intact albumin peak.

[0031] FIG. 8 shows the HPLC profile of a urine sample from a normoalbuminuric diabetic patient showing albumin breakdown products and a small-modified albumin peak at approximately 39-44 minutes retention time.

[0032] FIG. 9 shows the HPLC profile of urine from a normoalbuminuric diabetic patient showing signs of kidney failure and the presence of the characteristic spiked albumin peak at approximately 39-44 minutes retention time.

[0033] FIG. 10 illustrates a HPLC profile of a normoalbuminuric diabetic patient showing signs of kidney failure and the presence of the characteristic spiked modified albumin peak at approximately 39-44 minutes retention time.

[0034] FIG. 11 illustrates a HPLC of a macroalbuminuric diabetic patient showing high levels of the normal albumin as well as the characteristic spiked appearance at approximately 39-44 minutes retention time.

[0035] FIG. 12 illustrates a longitudinal study of a patient in which the modified protein was detected at a time prior to onset of diabetic nephropathy, indicating predisposition to diabetic nephropathy, and the delay in treatment caused by relying on conventional RIA methods.

[0036] FIG. 13 illustrates a longitudinal study of a patient in which the modified protein was detected at a time prior to onset of diabetic nephropathy, indicating predisposition to diabetic nephropathy, and the delay in treatment caused by relying on conventional RIA methods.

[0037] FIG. 14 illustrates a longitudinal study of a patient in which the modified protein was detected at a time prior to onset of diabetic nephropathy, indicating predisposition to diabetic nephropathy, and the delay in treatment caused by relying on conventional RIA methods.

[0038] FIG. 15 shows the HPLC chromatogram used as a criterion of purity of the modified albumin of Example 4.

[0039] FIG. 16 illustrates (^3H)HSA in urine collected from a microalbuminuric type I diabetic patient by size exclusion chromatography. Urine contains mostly fragmented albumin. Plasma contains only intact albumin. Conventional RIA (human albumin ordinate) measures only intact albumin and not fragments.

[0040] FIG. 17 illustrates the size exclusion profiles of (^3H)HSA in urine from four different patients with varying albumin excretion rate (AER) as measured by conventional RIA. As intact albuminuria increases the amount of intact albumin in the urine increases and the relative amount of fragments decreases. The total excretion represents the excretion of intact albumin plus albumin derived fragments.

DETAILED DESCRIPTION OF THE INVENTION

[0041] The applicant has discovered that when proteins, including major plasma proteins such as albumin and immunoglobulin, are filtered by the kidney they are subsequently degraded by cells in the kidney prior to the material being excreted. It is likely that filtered proteins are taken up by tubular cells. Tubular cells lie beyond the kidney filter and come in direct contact with the primary filtrate. When proteins are internalized by the tubular cells, they are directed towards the lysosomes, where they are partially degraded to various size fragments, and then regurgitated to outside the cell. These regurgitated fragments, of which there may be at least 60 different fragments generated from any one particular type of protein, are then excreted into the urine.

[0042] The applicant has discovered that in renal disease fragmentation of proteins is inhibited. This means that substantially full-length filtered proteins will be excreted in a person suffering from renal disease. This transition from fragmentation to inhibition of fragmentation of excreted proteins is a basis for the development of new drugs and diagnostic assays. For example, initial changes that occur with the onset of renal complications in diabetes are associated with a change in the fragmentation profile of excreted albumin. This leads to an apparent microalbuminuria, which is synonymous with the development of diabetic nephropathy. It is likely that this is due to an inhibition in the lysosomal activity of tubular cells in diabetes. Thus, drugs can be formulated to turn on lysosomal activity in diabetes where renal complications are occurring. The drugs may also be useful in other renal diseases where lysosomal activities are affected, or in diabetes without renal complications in situations where lysosomal activity is turned off in non-renal tissues. Such drugs include antiproliferative drugs, such as anticancer drugs or antibodies to neutralize TGF-beta.

[0043] The invention is also directed to a method of determining a treatment agent for renal disease and/or renal complications of a disease, comprising: (a) administering to a person an agent that is suspected of being able to treat the disease; (b) obtaining a urine sample from the person; and (c) assaying for the protein in the sample, wherein decreasing amount of the protein over time indicates that the agent is a treatment agent for the disease. The treatment agent may be a lysosome-activating agent that may act directly or indirectly to activate lysosome, and thereby cause the lysosome to digest post-glomerular filtered proteins, which is a sign of a healthy kidney.

[0044] The process of trafficking of proteins to the lysosomes plays a role in the mechanism of albuminuria in diabetes. An intracellular molecule that is involved in trafficking is protein kinase C (PKC). It is contemplated that a drug or agent can be formulated that activates lysosomal trafficking or inhibits PKC.

[0045] Accordingly, in one aspect of the present invention, there is provided a lysosome-activating compound for use in reactivating lysosomes or processes that direct substrates to the lysosome or products away from the lysosome.

[0046] In another aspect of the present invention, there is provided a composition comprising a lysosome-activating compound and a carrier.

[0047] In yet another aspect of the invention there is provided a method of preventing or treating kidney disease, said method including administering an effective amount of a lysosome-activating compound to a subject.

[0048] In yet another aspect of the present invention, there is provided a method of screening a multiplicity of compounds to identify a compound capable of activating lysosomes or processes that direct substrates to the lysosome or products away from the lysosome, said method including the steps of: (a) exposing said compound to a lysosome and assaying said compound for the ability to activate a lysosome wherein said lysosome when activated has a changed activity; (b) assaying for the ability to restore a cellular process to substantially normal levels in kidney tissue, wherein said kidney tissue has a low lysosome activity; and/or (c) assaying for the ability to restore tissue turnover to substantially normal levels in kidney tissue, wherein said kidney tissue has low lysosome activity.

[0049] Lysosomes are associated with the breakdown of proteins, particularly albumin, in the kidney (see, FIG. 1). In cases of microalbuminuria, substantial amounts of albumin escape lysosomal breakdown possibly due to a deactivated lysosome. Restoration of lysosomal breakdown restores the balance in the kidney of cellular processes and tissue turnover.

[0050] A lysosome-activating compound is a compound that acts directly or indirectly on the lysosome. By acting indirectly, the compound may act on a component that influences the activity of the lysosome. Nevertheless, the outcome results in an activation of the lysosome, thereby providing enhanced protein breakdown.

[0051] In another aspect of the present invention, there is provided a composition comprising a lysosome-activating compound and a carrier.

[0052] The composition may be a physiologically acceptable or pharmaceutically acceptable composition. However, it will be a composition that allows for stable storage of the lysosome-activating compound. Where the composition is a pharmaceutically acceptable composition, it may be suitable for use in a method of preventing or treating kidney disease.

[0053] In yet another aspect of the invention there is provided a method of preventing or treating kidney disease, said method including administering an effective amount of a lysosome-activating compound to a subject.

[0054] As described above, the lysosome-activating compound may act by reactivating the lysosome so that cellular processes and tissue turnover are restored fully or in part, thereby resulting in the kidney being restored partially or fully. In any case, administering a lysosome-activating compound to an animal having kidney disease may restore lysosome activity fully or in part.

[0055] Methods of administering may be oral or parenteral. Oral may include administering with tablets, capsules, powders, syrups, etc. Parenteral administration may include intravenous, intramuscular, subcutaneous or intraperitoneal routes. Dosages for administration of the compounds of the invention may be calculated by those of skill in the art (see, Goodman & Gilman, *The Pharmacological Basis of Therapeutics*, 8th Ed. (Pergamon Press, N.Y., 1990); and *The Merck Index*, 11th Ed. (Merck and Co., Inc., Rahway, N.J. 1989); both incorporated herein by reference). Preparation of aqueous solutions, liposomes, emulsion and suspensions are known to those of ordinary skill in the art (see, *Remington's Pharmaceutical Sciences*, 18th Ed. (Mack Publishing Co., Easton, Pa., 1990); incorporated herein by reference).

[0056] The changed activity of the lysosome is preferably a change that enhances the activity of the lysosome so that albumin breakdown is improved. The ability to not only activate lysosome but also improve cellular processes and/or tissue turnover is a characteristic of the most desirable lysosome-activating compound. Preferably, it is desired to use the lysosome-activating compound to restore kidney function.

[0057] DEFINITIONS

[0058] "Fragmented protein or fragment albumin" includes post-glomerular breakdown products after chemical, enzymatic or physical breakdown that occurs during renal passage. These components have a reduced size and/or may have changed hydrophobicity.

[0059] "Intact albumin, modified albumin, or modified form of albumin" as used herein means a compound having similar size and structural characteristics to native albumin, wherein the amino acid sequence is substantially the same as the native albumin. It is preferably a filtered intact protein. It elutes at or near the same position as native albumin on high-pressure liquid chromatography (HPLC) (FIG. 5). However, the structure has been modified biochemically either by minor enzyme mediated modification or addition to its basic structure and/or physically through a change in its three dimensional structure so that it escapes detection by conventionally used anti-albumin antibodies. Biochemical modification may be made by enzymes such as endo- or exopeptidases. The 3D structure of albumin may have been altered in some way. Ligands may have bound to the

albumin, or it may be any combination of these. The modified albumin detected in the method of the invention is not detectable by current and conventional radioimmunoassays using available antibodies and is not a fragment.

[0060] Conventional anti-albumin antibodies can be purchased from any purveyor of immunochemicals. For example, monoclonal antibody catalog numbers A6684 (clone no. HSA-11), and A2672 (clone no. HSA-9), as well as liquid whole serum, lyophilized fractionates, liquid IgG fraction, and the monoclonal antibodies in liquid ascites fluids form, can be obtained from Sigma, St. Louis, Mo., as found in the Immunochemicals section at pages 1151-1152 in the 1994 *Sigma—Biochemicals Organic Compounds for Research and Diagnostic Reagents catalog*.

[0061] As used herein, intact/modified albumin includes albumin that is substantially full-length, fragmented, chemically modified, or physically modified. As used herein, intact/modified albumin is meant to indicate albumin that is less than, equal to, or greater in molecular weight than the full-length albumin, and elutes at or near the native albumin position in a separation medium, such as chromatography, preferably HPLC, and most preferably hydrophobicity HPLC. As used herein, fragmented albumin is meant to refer to the fragment of albumin that is not detected by conventional anti-albumin antibody, and its presence is detected in diagnosing an early stage of renal disease and/or renal complications of a disease. The detection of the presence of intact/modified albumin is an indication of a predisposition to renal disease.

[0062] "Intact protein, modified protein or modified form of a protein" as used herein includes those forms of substantially full-length protein which are undetectable by conventional radioimmunoassay. The protein includes, but is not limited to, albumins, globulins (α -globulin (α_1 -globulin, α_2 -globulin), β -globulins, γ -globulins), euglobulins, pseudoglobulin I and II, fibrinogen, α_1 acid glycoprotein (orosomucoid), α_1 glycoprotein, α_1 lipoproteins, ceruloplasmin, α_2 19S glycoprotein, β_1 transferrin, β_1 lipoprotein, immunoglobulins A, E, G, and M, protein hormones including growth hormone, insulin, parathyroid hormone and other proteins including horseradish peroxidase, lactate dehydrogenase, glucose oxidase, myoglobin, and lysozyme.

[0063] "Kidney disease" as used herein includes any malfunction of the kidney. Kidney disease may be identified by the presence of intact or modified albumin in the urine. Preferably, an early diagnosis of the kidney disease may be made by detecting the presence of modified protein in the urine, or an increase in the modified protein in the urine over time.

[0064] "Low lysosome activity" as used herein is compared against normal levels of lysosome activity and/or lysosome machinery that traffics protein to the lysosome in a normal individual. The activity is insufficient for the lysosome to fragment proteins so that intact protein is excreted at a greater amount than at normally low levels.

[0065] "Lysosome-activating compound" as used herein refers to a compound that is beneficial to reactivation of the lysosome. The compound may work directly or indirectly on the lysosome resulting in activation of lysosomal function. These compounds may be selected from the group including, but not limited to, anticancer compounds, antiprolifera-

tion compounds, paracetamol, insulin vitamin A (retinoic acid) or derivatives of retinol, or compounds, including antibodies, to neutralize TGF-beta.

[0066] Osicka T. M. et al., *Diabetologia* 44:230-236 (2001) examined the time course for the diabetes-related changes in renal lysosomal processing and to determine whether these changes can be prevented by aminoguanidine or ramipril treatment. The percentage desulphation of intravenously injected tritium labelled dextran sulphate ($[^3\text{H}]\text{DSO}_4$) in the urine, as determined by ion-exchange chromatography, was used as a marker of lysosomal sulphatase activity. The amount of totally desulphated ($[^3\text{H}]\text{DSO}_4$) was significantly reduced in diabetic rats. The significant decrease in the amount of totally desulphated ($[^3\text{H}]\text{DSO}_4$) in the urine was not affected by drug treatment. However, the increase in totally sulphated ($[^3\text{H}]\text{DSO}_4$) in the urine collected from diabetic rats compared with that of control rats was normalised by treatment with both aminoguanidine or ramipril. These results indicate that the diabetes-induced changes in renal lysosomal processing may be one of the initial events in the development of diabetic nephropathy. Aminoguanidine and ramipril, which have been previously thought to have different mechanism of action, seem to prevent similar diabetes-induced changes in lysosomal processing either through their similar effects on enzyme activity within the lysosome or through their similar effects on the trafficking of molecules to and from the lysosome.

[0067] "Macroalbuminuria" is a condition where an individual excretes greater than 200 μg albumin/min in the urine as measured by conventional radioimmunoassay (RIA).

[0068] "Microalbuminuria" is a condition where an individual excretes at least 20 μg albumin/min in the urine as measured by conventional radioimmunoassay (RIA). RIA measures down to 15.6 ng/ml and is able to measure albumin in urine of normal subjects who have clearance of less than 6 $\mu\text{g}/\text{min}$. However, when albumin excretion exceeds 20 $\mu\text{g}/\text{min}$, treatment of the kidney disease is limited and full recovery is difficult from this point.

[0069] "Microalbuminuric" as used herein is a condition when albumin is detected in the urine at an excretion rate of at least 20 $\mu\text{g}/\text{min}$ as measured by conventional RIA.

[0070] As used herein, "native" and "unmodified" are used interchangeably to describe a protein that is naturally found in an organism, preferably a human, which has not been modified by the filtering process of the renal glomeruli.

[0071] "Normal individual" as used herein is an individual who does not have a disease in which intact protein found in urine is an indicator of the disease. Preferably, the disease is kidney disease.

[0072] "Normal levels of lysosome activity" are levels of lysosome activity found in undiseased kidney of a normal individual.

[0073] "Normoalbuminuric" as used herein means a condition where albumin is excreted in the urine and is not detectable by RIA, or less than 20 $\mu\text{g}/\text{min}$ (as measured by RIA) is excreted.

[0074] "Propensity for a disease" as used herein means that a disease may result in an individual as judged by a determination of the presence and excretion rate of a modified protein such as modified albumin.

[0075] "Proteinuria" as used herein is the existence of protein in the urine, usually in the form of albumin, a protein that is soluble in water and can be coagulated by heat. Related to this, "specific proteinuria" refers to the existence of a particular protein in the urine.

[0076] "Radioimmunoassay" as used herein is a method for detection and measurement of substances using radioactively labeled specific antibodies or antigens.

[0077] "Reactivation of the lysosome" as used herein includes an activation of lysosome activity preferably so that breakdown of proteins, particularly albumin, is increased compared with an inactivated state of the lysosome.

[0078] "Restore" as used herein means to restore in full or in part so that the component being restored has an improved function compared with its previous function.

[0079] The "sum of intact and intact modified protein" as used herein refers to the total amount of intact protein, and intact modified protein present in a biological sample.

[0080] "Total protein" as used herein refers to a particular filtered protein present in native, unmodified, modified or fragmented form that is excreted in urine. It includes protein that is not detected by conventional radioimmunoassay or conventional methods, which are currently available to detect the protein. Preferably the protein is albumin.

[0081] According to the present invention, the diseases to be treated include, but are not limited to renal disease (glomerulonephritis, bacterial and viral glomerulonephritides, IgA nephropathy and Henoch-Schönlein Purpura, membranoproliferative glomerulonephritis, membranous nephropathy, Sjögren's syndrome, diabetic nephropathy, nephrotic syndrome (minimal change disease, focal glomerulosclerosis and related disorders), acute renal failure, acute tubulointerstitial nephritis, pyelonephritis, GU tract inflammatory disease, pre-clampsia, renal graft rejection, leprosy, reflux nephropathy, nephrolithiasis), genetic renal disease (medullary cystic, medullar sponge, polycystic kidney disease (autosomal dominant polycystic kidney disease, autosomal recessive polycystic kidney disease, tuborous sclerosis), von Hippel-Lindau disease, familial thin-glomerular basement membrane disease, collagen III glomerulopathy, fibronectin glomerulopathy, Alport's syndrome, Fabry's disease, Nail-Patella Syndrome, congenital urologic anomalies), monoclonal gammopathies (multiple myeloma, amyloidosis and related disorders), febrile illness (familial Mediterranean fever, HIV infection—AIDS), inflammatory disease (systemic vasculitides (polyarteritis nodosa, Wegener's granulomatosis, polyarteritis, necrotizing and crescentic glomerulonephritis), polymyositis-dermatomyositis, pancreatitis, rheumatoid arthritis, systemic lupus erythematosus, gout), blood disorders (sickle cell disease, thrombotic thrombocytopenia purpura, hemolytic-uremic syndrome, acute cortical necrosis, renal thromboembolism), trauma and surgery (extensive injury, burns, abdominal and vascular surgery, induction of anaesthesia), drugs (penicillamine, steroids) and drug abuse, malignant disease (epithelial (lung, breast), adenocarcinoma (renal), melanoma, lymphoreticular, multiple myeloma), circulatory disease (myocardial infarction, cardiac failure, peripheral vascular disease, hypertension, coronary heart disease, non-atherosclerotic cardiovascular disease, atherosclerotic cardiovascular disease), skin disease (psoriasis, systemic sclerosis),

respiratory disease (COPD, obstructive sleep apnoea, hypoxia at high altitude) and endocrine disease (acromegaly, diabetes mellitus, and diabetes insipidus).

[0082] Kidney disease may result from bacterial infection, allergies, congenital defects, stones, antibiotics, immunosuppressives, antineoplastics, nonsteroidal antiinflammatory drugs, analgesics, heavy metals, tumors, chemicals.

[0083] In one aspect of the invention, there is provided a method for determining a propensity for or early diagnosis of renal disease and/or renal complications of a disease. The method includes determining a change in the albumin content in a urine sample. The disease may be a kidney disease, although not necessarily limited to a kidney disease.

[0084] In the method of the invention, albumin is used herein only as an example of a protein to be detected in urine. When the albumin in a patient is analyzed by conventional RIA, it is expected that a normoalbuminuric patient or normal individual would have albumin in the urine in the range of 3-10 $\mu\text{g}/\text{min}$ in young people and greater in older people. However, normoalbuminuric patients also show levels of albumin in the urine if measured by HPLC. Applicant has found that these levels may be in the order of 5 $\mu\text{g}/\text{min}$. As kidney disease progresses, the level of intact/modified albumin will increase to microalbuminuria levels in the order of 20 to 200 $\mu\text{g}/\text{min}$ as determined by RIA. This will be much higher when determined by HPLC or a method that determines the sum of intact albumin and intact modified albumin. By monitoring the increase in intact/modified albumin, early signs of kidney disease may be detected. However, these levels are not detectable by the methods currently available such as radioimmunoassay using antibodies currently commercially in use, possibly for the reason that antibodies detect certain epitopes. If the albumin is modified in any way as described above, the epitope may be destroyed thereby leaving the modified albumin undetectable.

[0085] A patient suspected of having diabetic kidney disease will not show signs of kidney degeneration until well after 10 to 15 years when albumin is detected by currently available methods such as RIA methods. Urinary excretion rates of at least 20 $\mu\text{g}/\text{min}$ may be detected by RIA when an individual enters a microalbuminuric state. Again, by observing the excretion of modified albumin, a change in the kidney and possibly onset of a kidney disease may be detected.

[0086] A normoalbuminuric subject, or normoalbuminuric diabetic patient may continue to have a low albumin excretion rate of less than 20 $\mu\text{g}/\text{min}$ as determined by RIA, for many years. The presence of albumin in the urine is a sign that functions of the kidney may be impaired. Once this level begins to change, treatment may be initiated.

[0087] In a normal individual a small amount of albumin is detectable in the urine. Total filtered albumin appears mainly as fragmented albumin in urine. Some albumin may be detected in normoalbuminuric individuals. However, the excretion rate of albumin in urine in a normoalbuminuric individual may be as low as 5 $\mu\text{g}/\text{min}$. This level is generally detectable by RIA.

[0088] The modified protein of the invention can be detected by a variety of methods that are well-known in the art, including, but not limited to chromatography, electro-

phoresis and sedimentation, or a combination of these, which are described in Karger B L, Hancock W S (eds.) *High Resolution Separation and Analysis of biological Macromolecules. Part A Fundamentals in Methods in Enzymology*, Vol. 270, 1996, Academic Press, San Diego, Calif., USA; Karger B L, Hancock W S (eds.) *High Resolution Separation and Analysis of biological Macromolecules. Part B Applications in Methods in Enzymology*, Vol. 271, 1996, Academic Press, San Diego, Calif., USA; or Harding S E, Rowe, A J, Horton J C (eds.) *Analytical Ultracentrifugation in Biochemistry and Polymer Science*. 1992, Royal Soc. Chemistry, Cambridge, UK, which references are incorporated herein by reference in their entirety.

[0089] The electrophoresis method includes, but is not limited to, moving-boundary electrophoresis, zone electrophoresis, and isoelectric focusing.

[0090] The chromatography method includes, but is not limited to, partition chromatography, adsorption chromatography, paper chromatography, thin-layer chromatography, gas-liquid chromatography, gel chromatography, ion-exchange chromatography, affinity chromatography, and hydrophobic interaction chromatography. Preferably, the method is a sizing gel chromatography and hydrophobic interaction chromatography. More preferably, the method is hydrophobic interaction chromatography using a HPLC column.

[0091] The modified protein can also be detected by the use of specific albumin dyes. Such methods are described by Pegoraro et al., *American Journal of Kidney Diseases* 35(4): 739-744 (April 2000), the entire disclosure of which is hereby incorporated by reference. The modified albumin, as well as the whole albumin, is detectable by this dye method to provide the sum of modified albumin and whole or intact albumin. This detection method may be used with or without an initial separation of the albumin components from urine. Such dyes normally do not detect fragments <10,000 in molecular weight, but will detect the modified albumin.

[0092] In this dye method of detection, a dye such as Albumin Blue 580 is used. Such dyes are naturally non-fluorescent, but fluoresce on binding to intact albumin as well as the modified albumin, but do not bind to globulins. Therefore, globulins do not interfere with the assay so that measurements can be made in unfractionated urine.

[0093] Applicant has found that among diabetics, a normoalbuminuric diabetic patient has almost undetectable levels of modified or fragments of albumin when analyzed by conventional RIA. They appear to be normal. However, when the urine is tested by HPLC, the levels of modified albumin are much greater than found in a normal individual. This difference in albumin may be attributed to the inability of conventional RIA's to adequately detect all albumin (total albumin) in intact or modified forms. Thus, HPLC is preferred for generating a fragmentation profile. A fragmentation profile on HPLC is characterized by a series of peaks representing a number of species of albumin as fragments or in intact or modified forms.

[0094] In a preferred aspect of the present invention, the method of determining a propensity for or early diagnosis of a kidney disease in a subject is determined before the subject becomes microalbuminuric.

[0095] Measuring albumin content in a sample by an HPLC method of the present invention may provide differ-

ent results from its measurement by conventional RIA. In the HPLC technique, a low level of albumin is observed in normal individuals. When the level of modified albumin begins to be detected and its level increases, and progresses toward microalbuminuria then a patient can be determined to have a propensity for kidney disease.

[0096] In a normal individual, the HPLC generated fragmentation profile is characterized by the absence of a peak in a region where full-length native albumin elutes. Instead, multiple fragmented albumin is detectable. A pure protein product (unmodified) produces essentially a single peak. For example, using a hydrophobicity HPLC, albumin was observed to elute in the range of 39-44 minutes (FIG. 5). Thus, a normal individual would provide a distinct fragmentation profile indicative of an absence of kidney disease or no propensity for a kidney disease. However, as kidney disease progresses, an increasing amount of modified albumin first, and then native form later are detectable. The fragmentation profile begins to change and more products in the region of full-length albumin manifests as additional spikes or an enlarged peak indicative of more intact/modified albumin in the urine.

[0097] In a HPLC generated fragmentation profile of a urine sample, the modified albumin may appear in a region where native albumin elutes but may be manifest as multiple peaks indicating the presence of multiple forms of modified albumin.

[0098] In a further preferred embodiment, the propensity for kidney disease may be measured by determining the presence of or identifying at least one species of modified albumin. This may be determined or identified by the presence of a specific peak on a HPLC profile, preferably the peak is within the range of position that corresponds to the elution position of the native albumin.

[0099] A HPLC column for detecting modified albumin or unmodified albumin may be a hydrophobicity column, such as Zorbax 300 SB-CB (4.6 mm×150 mm). A 50 μ l sample loop may be used. Elution solvents suitable for HPLC in detecting albumin and its breakdown products may include standard elution solvents such as acetonitrile solvents. Preferably a buffer of water/1% trifluoro acetic acid (TFA) followed by a buffer of 60% acetonitrile/0.09% TFA may be used. A gradient of 0 to 100% of a 60% acetonitrile/0.09% TFA has been found to be suitable.

[0100] Suitable HPLC conditions for a hydrophobicity column may be as follows:

[0101] Solvent A H₂O, 1% trifluoro acetic acid

[0102] Solvent B 60% acetonitrile, 0.09% TFA

[0103] Solvent A2 99.96>00.00:49.58 min

[0104] Pressure 9.014 Mpascalls (~1100 psi)

[0105] Solvent B2 0.04>100.0:49.58 min

[0106] Pressure 7.154 Mpascalls

[0107] The wavelength used in HPLC may be approximately 214 nm.

[0108] Modified albumin may elute between 39-44 minutes (FIG. 5). Albumin fragments may elute much earlier, mainly at less than 20 minutes.

[0109] The method for determining the propensity for kidney disease is applicable to any individual. Kidney disease may be caused by a number of factors including bacterial infection, allergic, congenital defects, stones, tumors, chemicals or from diabetes. Preferably, the method is applicable for determining a propensity for kidney disease in diabetic patients that may progress to a kidney disease. Preferably, the individual is a normoalbuminuric diabetic. However, normal individuals may be monitored for propensity for the disease by determining increased levels of intact or modified albumin in the urine.

[0110] The method of the invention can be carried out using non-antibody separation procedures as described above. However, antibody specific for modified protein may also be used to detect the presence of the modified protein.

[0111] The antibody to the modified protein may be obtained using the following method. The procedure is described specifically for albumin by way of example only, and can be readily applied to antibody production against any other protein in the urine. The method seeks to determine which modified albumin molecule is the most sensitive marker to identify diabetic patients, for example, who will progress to kidney complications.

[0112] The modified albumin is characterized by carrying out a quantitative separation of the modified albumin molecules, such as by preparative HPLC. The modified proteins are analyzed for ligand binding, such as glycation. Subsequently, amino acid sequence of the individual modified protein is determined, preferably by mass spectrometry using methods described in Karger B L, Hancock W S (eds.) *High Resolution Separation and Analysis of biological Macromolecules. Part A Fundamentals in Methods in Enzymology*, Vol. 270, 1996, Academic Press, San Diego, Calif., USA; or Karger B L, Hancock W S (eds.) *High Resolution Separation and Analysis of biological Macromolecules. Part B Applications in Methods in Enzymology*, Vol. 271, 1996, Academic Press, San Diego, Calif., USA, for example, which references are incorporated herein by reference in their entirety. In a preferred embodiment, there may be about 3 to 4 modified albumin species.

[0113] The method of generating antibody against the modified albumin seeks to develop a diagnostic immunoassay for the modified albumin that predicts those diabetic patients, for example, that progress to kidney complications. To accomplish this, sufficient quantities of modified albumin is prepared by HPLC. Antibodies are made by sequential injection of the modified albumin in an animal such as a rabbit, to generate good titer, and the antibodies are isolated using conventional techniques using methods described in Goding J W, *Monoclonal Antibodies: Principles and Practice. Production and Application of Monoclonal Antibodies in Cell Biology, Biochemistry and Immunology*, 2nd Edition 1986, Academic Press, London, UK; or Johnstone A, Thorpe R, *Immunochemistry in Practice*, 3rd edition 1996, Blackwell Science Ltd, Oxford, UK, for example, which references are incorporated herein by reference in their entirety. The obtained antibodies may be polyclonal antibodies or monoclonal antibodies.

[0114] Preferably, at least one species of a modified albumin is isolated and identified for use in determining a propensity for kidney disease. The isolated species may be used to generate antibodies for use in immunoassays. The

antibodies may be tagged with an enzymatic, radioactive, fluorescent or chemiluminescent label. The detection method may include, but is not limited to radioimmunoassay, immunoradiometric assay, fluorescent immunoassay, enzyme linked immunoassay, and protein A immunoassay. The assays may be carried out in the manner described in Goding J W, *Monoclonal Antibodies: Principles and Practice. Production and Application of Monoclonal Antibodies in Cell Biology, Biochemistry and Immunology*. 2nd Edition 1986, Academic Press, London, UK; Johnstone A, Thorpe R, *Immunochemistry in Practice*, 3rd edition 1996, Blackwell Science Ltd, Oxford, UK; or Price C P, Newman D J (eds.) *Principles and Practice of Immunoassay*, 2nd Edition, 1997 Stockton Press, New York, N.Y., USA, for example, which references are incorporated herein by reference in their entirety.

[0115] It is an object of this invention to provide an article of matter or a kit for rapidly and accurately determining the presence or absence of modified protein such as modified albumin, in a sample quantitatively or non-quantitatively as desired. Each component of the kit(s) may be individually packaged in its own suitable container. The individual container may also be labeled in a manner, which identifies the contents. Moreover, the individually packaged components may be placed in a larger container capable of holding all desired components. Associated with the kit may be instructions, which explain how to use the kit. These instructions may be written on or attached to the kit.

[0116] The invention is also directed to a method of determining a treatment agent for renal disease and/or renal complications of a disease, comprising:

[0117] (a) administering to a person an agent that is suspected of being able to treat the disease;

[0118] (b) obtaining a urine sample from the person; and

[0119] (c) assaying for the modified form of the protein in the sample, wherein either the presence of or lack of presence of a modified form of the protein in the urine or decreasing amount of the modified form of the protein over time indicates that the agent is a treatment agent for the disease. The treatment agent may be a lysosome activating agent that may act directly or indirectly to activate lysosome, and thereby cause the lysosome to digest post-glomerular filtered proteins, which is a sign of a healthy kidney.

[0120] The process of trafficking of proteins to the lysosomes plays a role in the mechanism of albuminuria in diabetes. An intracellular molecule that is involved in trafficking is protein kinase C (PKC). It is contemplated that a drug or agent can be formulated that will activate lysosomal trafficking or inhibit PKC.

[0121] Accordingly, in one aspect of the present invention, there is provided a lysosome-activating compound for use in reactivating lysosomes or processes that direct substrates to the lysosome or products away from the lysosome.

[0122] In another aspect of the present invention, there is provided a composition comprising a lysosome-activating compound and a carrier.

[0123] In yet another aspect of the invention there is provided a method of preventing or treating kidney disease,

said method including administering an effective amount of a lysosome-activating compound to a subject.

[0124] In yet another aspect of the present invention, there is provided a method of screening a multiplicity of compounds to identify a compound capable of activating lysosomes or processes that direct substrates to the lysosome or products away from the lysosome, said method including the steps of:

[0125] (a) exposing said compound to a lysosome and assaying said compound for the ability to activate a lysosome wherein said lysosome when activated has a changed activity;

[0126] (b) assaying for the ability to restore a cellular process to substantially normal levels in kidney tissue, wherein said kidney tissue has a low lysosome activity; and/or

[0127] (c) assaying for the ability to restore tissue turnover to substantially normal levels in kidney tissue, wherein said kidney tissue has low lysosome activity.

[0128] Lysosomes may be associated with the breakdown of proteins, particularly albumin, in the kidney. In cases of microalbuminuria, substantial amounts of albumin escape lysosomal breakdown possibly due to a deactivated lysosome. Restoration of lysosomal breakdown may restore the balance in the kidney of cellular processes and tissue turnover.

[0129] A lysosome-activating compound may be a compound that acts directly or indirectly on the lysosome. By acting indirectly, the compound may act on a component, which influences the activity of the lysosome. Nevertheless, the outcome results in an activation of the lysosome, thereby providing enhanced protein breakdown.

[0130] In another aspect of the present invention, there is provided a composition comprising a lysosome-activating compound and a carrier.

[0131] The composition may be a physiologically acceptable or pharmaceutically acceptable composition. However, it will be a composition which allows for stable storage of the lysosome activating compound. Where the composition is a pharmaceutically acceptable composition, it may be suitable for use in a method of preventing or treating kidney disease.

[0132] In yet another aspect of the invention there is provided a method of preventing or treating kidney disease, said method including administering an effective amount of a lysosome-activating compound to a subject.

[0133] As described above, the lysosome-activating compound may act by reactivating the lysosome so that cellular processes and tissue turnover are restored fully or in part, thereby resulting in the kidney being restored partially or fully. In any case, administering a lysosome activating compound to an animal having kidney disease may restore lysosome activity fully or in part.

[0134] Methods of administering may be oral or parenteral. Oral may include administering with tablets, capsules, powders, syrups, etc. Parenteral administration may include intravenous, intramuscular, subcutaneous or intraperitoneal routes.

[0135] The changed activity of the lysosome is preferably a change which enhances the activity of the lysosome so that albumin breakdown is improved. The ability to not only activate lysosome but also improve cellular processes and/or tissue turnover is a characteristic of the most desirable lysosome activating compound. Preferably, it is desired to use the lysosome activating compound to restore kidney function.

[0136] In another aspect of the present invention there is provided a method for preventing kidney disease in a subject, said method including:

[0137] (a) measuring the amount of intact and modified intact albumin content in a urine sample;

[0138] (b) determining a change in the amount of intact albumin in the urine that has been modified so as to be not detectable by conventional RIA methods wherein the change is indicative of a propensity for kidney disease; and

[0139] (c) treating the animal for a kidney disease when a change is determined.

[0140] The following examples are offered by way of illustration of the present invention, and not by way of limitation.

EXAMPLES

Example 1

[0141] Size Exclusion Chromatography of Human Serum Albumin (HSA)

[0142] Normal, healthy volunteers were used to provide urine for analyzing the distribution of albumin in their urine.

[0143] ^3H [HSA] (Human Serum Albumin) was injected into healthy volunteers and urine and plasma were collected and analyzed by size exclusion chromatography using a G-100 column. The column was eluted with PBS (pH=7.4) at 20 ml/hr at 4° C. The void volume (V_0) of the column was determined with blue dextran T2000 and the total volume with tritiated water.

[0144] Tritium radioactivity was determined in 1 ml aqueous samples with 3 ml scintillant and measured on a Wallac 1410 liquid scintillation counter (Wallac Turku, Finland).

[0145] FIG. 2 illustrates the distribution of albumin in urine and in plasma.

Example 2

[0146] Albumin Excretion in a Normal, Healthy Volunteer and Diabetic Patient

[0147] ^3H [HSA] as used in Example 1 was injected into a normal, healthy volunteer and a diabetic patient. Samples of urine were collected and ^3H [HSA] was determined as in Example 1.

[0148] The normal, healthy volunteer (FIG. 3) shows the excretion of fragments of albumin on a size exclusion chromatography as performed in Example 1.

[0149] The diabetic patient (FIG. 4) shows the presence of substantially full-length and fragmented albumin on size exclusion chromatography. However, excretion rates of

albumin detectable by these methods were in the order of 5 $\mu\text{g}/\text{min}$ (control) and 1457 $\mu\text{g}/\text{min}$ (diabetic).

Example 3

[0150] Determination of Intact Albumin, and Intact/Modified Albumin on HPLC.

[0151] Urine samples were collected from normal, healthy volunteer, normoalbuminuric diabetic patients and from macroalbuminuric patients. Urine was collected midstream in 50 ml urine specimen containers. The urine was frozen until further use. Prior to HPLC analysis the urine was centrifuged at 5000 g.

[0152] Samples were analyzed on HPLC using a hydrophobicity column Zorbax 300 SB-CB (4.6 mmx 150 mm). A 50 μl sample loop was used.

[0153] Samples were eluted from the columns using the following conditions.

[0154] Solvent A H_2O , 1% trifluoro acetic acid

[0155] Solvent B 60% acetonitrile, 0.09% TFA

[0156] Solvent A2 99.96>00.00:49.58 min

[0157] Pressure 9.014 Mpascalls (~1100 psi)

[0158] Solvent B2 0.04>100.0:49.58 min

[0159] Pressure 7.154 Mpascalls

[0160] A wavelength of 214 nm was used.

Example 4

[0161] Purification of Modified Albumin for Antibody Production by Standard Techniques

[0162] Urine from microalbuminuric patient which had an intact albumin concentration of 43.5 mg/L as determined by turbidimeter (involving conventional immunochemical assay) was initially filtered through a 30 kDa membrane to separate the modified albumin from low molecular weight (<30,000) protein fragments in urine. The material that was retained by the filter gave a yield of intact albumin of 27.4 mg/L as determined by turbidimeter assay. This retained material was then subjected to size exclusion chromatography on Sephadex G100. The material collected was the peak fraction that coelutes with intact albumin. This material gave a yield of 15.2 ml/L of albumin as determined by the turbidimeter method. This material was then subjected to affinity chromatography on an intact albumin antibody column. This column will only bind albumin that has conventional epitopes. The yield of material that eluted from the column was <6 mg/L (lowest sensitivity of the turbidimeter). This is expected as the immunoreactive albumin would have bound to the affinity column. The eluate was then subject to reverse phase HPLC chromatography (as described above) to determine the amount of immuno-unreactive albumin in the sample. A 1452 unit area corresponding to 30.91 mg/L of purified modified albumin was noted as shown in FIG. 15. This purified modified albumin can then be used for antibody production by standard means.

[0163] Results

[0164] FIG. 5 illustrates a HPLC profile of albumin alone. Essentially a single peak which elutes at approximately 39-44 minutes retention time was obtained.

[0165] FIG. 6 illustrates a HPLC profile of plasma showing a distinct albumin peak at approximately 39-44 minutes as well as other peaks corresponding to other plasma proteins.

[0166] FIG. 7 illustrates a HPLC profile of a normal, healthy volunteer showing no albumin peak in the urine sample. This individual breaks down the albumin excreted into the urine possibly via an active lysosome. Substantial fragmented products were evident showing prominence of some species, particularly of a species at approximately less than 14.5 minutes retention time.

[0167] When urine from a normoalbuminuric diabetic patient (with an albumin excretion rate of $8.07 \mu\text{g}/\text{min}$, as measured by RIA) is analyzed (FIG. 8), small amounts of modified albumin eluting at approximately 39-44 minutes retention time is evident. Whereas conventional test indicates the presence of $<6 \text{ mg}/\text{l}$ of albumin in the urine sample, the method of the invention showed that the true albumin content in the urine sample was $26.7 \text{ mg}/\text{l}$. Treatment for the disease should have begun on this individual. Albumin by-products or fragmented albumin is present as in the normal, healthy volunteer.

[0168] Another urine sample from normoalbuminuric diabetic patient (with albumin excretion rate of $17.04 \mu\text{g}/\text{min}$) was analyzed (FIG. 9). RIA tests show albumin excreted in the urine for this patient. However, on HPLC (FIG. 9) an albumin or modified albumin peak is evident at approximately 39-44 minutes retention time. Whereas conventional test indicates the presence of $<6 \text{ mg}/\text{l}$ of albumin in the urine sample, the method of the invention showed that the true albumin content in the urine sample was $81.3 \text{ mg}/\text{l}$. Treatment for the disease should have begun on this individual. This peak begins to show a multiple peaked appearance. A smaller peak corresponding to intact albumin shows that modified albumin may represent the peak at 39-44 minutes. The presence of this albumin peak compared with the profile of a normal, healthy volunteer having no albumin peak shows a change in the detectable levels of the amount of intact/modified albumin. This may signal a propensity for a kidney disease.

[0169] A further urine sample from a normoalbuminuric diabetic patient (with an albumin excretion rate of $4.37 \mu\text{g}/\text{min}$) was analyzed, and the HPLC profile is illustrated in FIG. 10. Again, modified albumin was detected at approximately 39-44 minutes retention time showing multiple peaks. This patient again did register normal albumin by RIA. Whereas conventional test indicates the presence of $<6 \text{ mg}/\text{l}$ of albumin in the urine sample, the method of the invention showed that the true albumin content in the urine sample was $491 \text{ mg}/\text{l}$. Treatment for the disease should have begun on this individual. It is clear that modified albumin assessment is necessary to identify these changes. This patient would be determined to have a propensity for kidney disease. As kidney disease progresses, the modified albumin peak will continue to increase.

[0170] This is shown in FIG. 11 where a urine sample of a macroalbuminuric patient was analyzed. A quite significant albumin peak at approximately 39-44 minutes retention time showing multiple peaks was evident. The patient's albumin content was $1796 \text{ mg}/\text{l}$. Treatment for this individual is in progress.

[0171] The method of the invention results in early detection of a propensity for a renal disease as illustrated by the

longitudinal studies in FIGS. 12-14. FIGS. 12-14 show situations in which the ACE inhibitor treatment for diabetes was begun later than it should have had the modified albumin detection method of the invention been used. Detecting modified protein using the method according to the invention is a more effective method for predicting the onset of a renal disease than using conventional RIA.

Example 5

[0172] (^3H)HSA in Urine Collected from a Microalbuminuric Type I Diabetic

[0173] FIG. 16 illustrates (^3H)HSA in urine collected from a microalbuminuric type I diabetic patient by size exclusion chromatography. Urine contains mostly fragmented albumin. Plasma contains only intact albumin. Conventional RIA (human albumin ordinate) measures only intact albumin and not fragments.

Example 4

[0174] Size Exclusion Profiles of (^3H)HSA in Patient Urine

[0175] When lysosome activity or intracellular processes directing substrates to lysosomes is reduced as in kidney disease, more of the high molecular weight, and substantially full length filtered protein including albumin appears in the urine. FIG. 17 shows that in renal disease in type I diabetic patients the severity of the disease as measured by albuminuria is associated with the increased presence of intact albumin in urine.

[0176] FIG. 17 illustrates the size exclusion profiles of (^3H)HSA in urine from four different patients with varying albumin excretion rate (AER) as measured by conventional RIA. As intact albuminuria increases the amount of intact albumin in the urine increases and the relative amount of fragments decreases. The total excretion represents the excretion of intact albumin plus albumin derived fragments.

[0177] All of the references cited herein are incorporated by reference in their entirety.

[0178] Finally, it is to be understood that various other modifications and/or alterations may be made without departing from the spirit of the present invention as outlined herein.

What is claimed is:

1. A method for treating a person with a renal disease and/or renal complications of a disease, comprising:

- (a) administering a treatment agent to a person in need thereof;
- (b) obtaining a sample of body fluid from the person; and
- (c) assaying for a protein in the sample, wherein either presence of or lack of presence of the protein in the urine or decreasing amount of the protein over time in the urine indicates that the treatment agent is therapeutically effective for the renal disease and/or renal complications of a disease.

2. The method according to claim 1, wherein the renal disease and/or renal complications of the disease is selected from the group consisting of nephropathy, diabetes insipidus, diabetes type I, diabetes II, renal disease (glomerulonephritis, bacterial and viral glomerulonephritides, IgA

nephropathy and Henoch-Schönlein Purpura, membranoproliferative glomerulonephritis, membranous nephropathy, Sjögren's syndrome, nephrotic syndrome (minimal change disease, focal glomerulosclerosis and related disorders), acute renal failure, acute tubulointerstitial nephritis, pyelonephritis, GU tract inflammatory disease, Pre-eclampsia, renal graft rejection, leprosy, reflux nephropathy, nephrolithiasis), genetic renal disease (medullary cystic, medullary sponge, polycystic kidney disease (autosomal dominant polycystic kidney disease, autosomal recessive polycystic kidney disease, tuberosus sclerosis), von Hippel-Lindau disease, familial thin-glomerular basement membrane disease, collagen III glomerulopathy, fibronectin glomerulopathy, Alport's syndrome, Fabry's disease, Nail-Patella Syndrome, congenital urologic anomalies), monoclonal gammopathies (multiple myeloma, amyloidosis and related disorders), febrile illness (familial Mediterranean fever, HIV infection—AIDS), inflammatory disease (systemic vasculitides (polyarteritis nodosa, Wegener's granulomatosis, polyarteritis, necrotizing and crescentic glomerulonephritis), polymyositis-dermatomyositis, pancreatitis, rheumatoid arthritis, systemic lupus erythematosus, gout), blood disorders (sickle cell disease, thrombotic thrombocytopenia purpura, hemolytic-uremic syndrome, acute cortical necrosis, renal thromboembolism), trauma and surgery (extensive injury, burns, abdominal and vascular surgery, induction of anesthesia), drugs (penicillamine, steroids) and drug abuse, malignant disease (epithelial (lung, breast), adenocarcinoma (renal), melanoma, lymphoreticular, multiple myeloma), circulatory disease (myocardial infarction, cardiac failure, peripheral vascular disease, hypertension, coronary heart disease, non-atherosclerotic cardiovascular disease, atherosclerotic cardiovascular disease), skin disease (psoriasis, systemic sclerosis), respiratory disease (COPD, obstructive sleep apnoea, hypoxia at high altitude) and endocrine disease (acromegaly, diabetes mellitus, diabetes insipidus).

3. The method according to claim 1, wherein the treatment agent is a lysosome-activating compound.

4. The method according to claim 3, wherein the lysosome-activating compound is selected from the group consisting of ACE inhibitors, anti-glycation agents, anticancer compounds, antiproliferation compounds, and compounds that neutralize TGF-beta.

5. The method according to claim 3, wherein the lysosome-activating compound is selected from the group consisting of ramipril, aminoguanidine, paracetamol, vitamin A (retinoic acid), retinol derivatives, and anti-TGF beta antibodies.

6. The method according to claim 1, wherein the sample of body fluid is a urine, blood or laboratory sample.

7. The method according to claim 1, wherein the protein comprises albumin, globulin (α -globulin (α_1 -globulin, α_2 -globulin), β -globulin γ -globulin), euglobulin, pseudoglobulin I and II, fibrinogen, α_1 acid glycoprotein (orosomucoid), α_1 glycoprotein, α_1 lipoprotein, ceruloplasmin, α_2 19S glycoprotein, β_1 transferrin, β_1 lipoprotein, immunoglobulins A, E, G, and M, horseradish peroxidase, lactate dehydrogenase, glucose oxidase, myoglobin, lysozyme, protein hormone, growth hormone, insulin, or parathyroid hormone.

8. The method according to claim 1, wherein the assaying for a protein in the sample comprises a method selected from the group consisting of:

- (a) assaying for albumin by a conventional method; and
- (b) assaying for intact modified albumin.

9. The method according to claim 8, wherein the conventional method comprises a method selected from the group consisting of:

- (a) an antibody method, and
- (b) a non-antibody method comprising loading the sample on a chromatography, electrophoresis or sedimentation apparatus to test for native or intact modified albumin.

10. The method according to claim 9, wherein the albumin is detected by an antibody that is specific for both unmodified and modified forms of the protein.

11. The method according to claim 9, wherein the albumin is detected by an antibody that is specific for the modified protein.

12. The method according to claim 9, wherein the albumin is detected by an antibody that is attached to an enzymatic, radioactive, fluorescent or chemiluminescent label, wherein the detecting step comprises radioimmunoassay, immunoradiometric assay, fluorescent immunoassay, enzyme linked immunoassay, or protein A immunoassay.

13. The method according to claim 1, wherein the assaying for a protein in the sample comprises the steps of:

- (i) detecting native albumin amount by conventional antibody assay;
- (ii) detecting intact modified albumin by a non-antibody method; and
- (iii) adding the values obtained in (i) and (ii) to obtain an accurate reading of total albumin content in the sample.

14. The method according to claim 13, wherein the non-antibody method comprises loading the sample on a chromatography, electrophoresis or sedimentation apparatus to test for native or intact modified albumin.

15. The method according to claim 1, wherein the assaying for a protein in the sample is a non-antibody method comprising detecting a sum of native protein and intact modified protein in a sample.

16. The method according to claim 1, wherein the assaying for a protein in the sample is by a method selected from the group consisting of partition chromatography, adsorption chromatography, paper chromatography, thin-layer chromatography, gas-liquid chromatography, gel chromatography, ion-exchange chromatography, affinity chromatography, or hydrophobic interaction chromatography, moving-boundary electrophoresis, zone electrophoresis, or isoelectric focusing.

17. The method according to claim 1, wherein the assaying for a protein in the sample is by hydrophobic interaction chromatography carried out in a high pressure liquid chromatography (HPLC) apparatus.

18. The method according to claim 1, wherein the assaying for a protein in the sample is by detecting albumin in the sample with specific albumin dyes.

19. The method according to claim 1, wherein an early stage of the disease is diagnosed when modified albumin is present in the sample in increasing amounts over time.

20. A method for identifying a treatment agent for renal disease and/or renal complications of a disease, comprising:

- (a) administering to a person in need thereof an agent that is suspected of being able to treat the disease;
- (b) obtaining a urine sample from the person; and

- (c) assaying for a protein in the sample, wherein either presence of or lack of presence of the protein in the urine or decreasing amount of the protein over time in the urine indicates that the agent is a treatment agent for the renal disease and/or renal complications of a disease.

21. The method of claim 19, wherein the for a protein in the sample comprises assaying for a modified form of
- albumin in the sample, wherein either presence of or a lack of presence of the modified form of the protein in the sample or decreasing amount of the modified form of the protein over time in the urine indicates that the agent is a treatment agent for the renal disease and/or renal complications of a disease.

* * * * *