



US008313118B2

(12) **United States Patent**  
**Aiken et al.**

(10) **Patent No.:** **US 8,313,118 B2**  
(45) **Date of Patent:** **Nov. 20, 2012**

(54) **CHILDREN'S RIDE-ON VEHICLE WITH PARENT STEERING ASSIST HANDLE AND STATIONARY CANOPY**

(75) Inventors: **Brian Aiken**, East Aurora, NY (US);  
**Auguste Silva**, Orchard Park, NY (US)

(73) Assignee: **Mattel, Inc.**, El Segundo, CA (US)

(\* ) Notice: Subject to any disclaimer, the term of this patent is extended or adjusted under 35 U.S.C. 154(b) by 233 days.

(21) Appl. No.: **12/731,301**

(22) Filed: **Mar. 25, 2010**

(65) **Prior Publication Data**

US 2011/0074125 A1 Mar. 31, 2011

**Related U.S. Application Data**

(60) Provisional application No. 61/164,554, filed on Mar. 30, 2009.

(51) **Int. Cl.**  
**B62H 7/00** (2006.01)

(52) **U.S. Cl.** ..... **280/288.4**; 280/47.11

(58) **Field of Classification Search** ..... 280/288.4,  
280/47.11

See application file for complete search history.

(56) **References Cited**

**U.S. PATENT DOCUMENTS**

574,235 A 12/1896 Bennitt  
575,182 A 1/1897 Thompson

2,816,775 A	12/1957	Costello	
3,079,162 A	2/1963	Michaels, Jr.	
3,550,998 A	12/1970	Boudreau et al.	
5,028,066 A	7/1991	Garth	
D355,870 S	2/1995	Dieudonne	
5,845,724 A	12/1998	Barrett	
6,120,048 A	9/2000	Li	
6,302,421 B1	10/2001	Lee	
6,443,469 B1 *	9/2002	Cross et al.	280/47.4
6,530,589 B1	3/2003	Ma	
6,612,598 B2	9/2003	Wu	
6,666,470 B2	12/2003	Li	
6,811,172 B2	11/2004	Yen	
6,811,173 B1	11/2004	Shih	
6,840,527 B1	1/2005	Michelau et al.	
6,874,802 B2	4/2005	Gunter et al.	
7,000,935 B2 *	2/2006	Gunter et al.	280/272
7,044,491 B2	5/2006	Kettler et al.	
7,281,725 B1	10/2007	Gunter et al.	
D555,045 S	11/2007	On	
D571,866 S *	6/2008	On	D21/435
D604,777 S *	11/2009	On	D21/435
D627,265 S	11/2010	On	
2003/0201621 A1	10/2003	Jang	

\* cited by examiner

*Primary Examiner* — Tashiana Adams

*Assistant Examiner* — Michael Stabley

(74) *Attorney, Agent, or Firm* — Edell, Shapiro & Finnan, LLC

(57) **ABSTRACT**

A children's ride-on vehicle includes a rotatable parent steering mechanism to steer the vehicle in a desired direction, and a canopy supported by the parent steering mechanism that remains stationary as the parent steering mechanism is rotated.

**19 Claims, 9 Drawing Sheets**

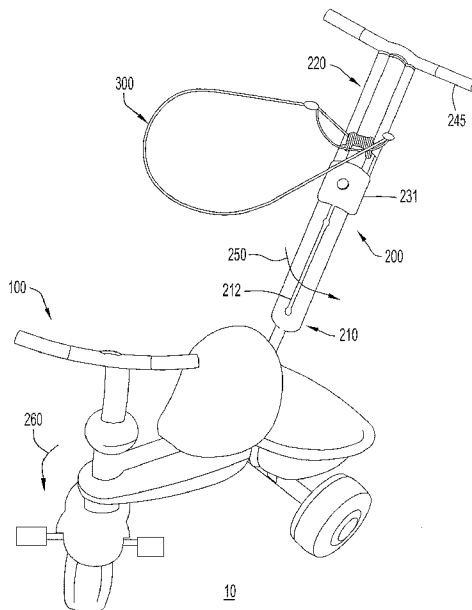



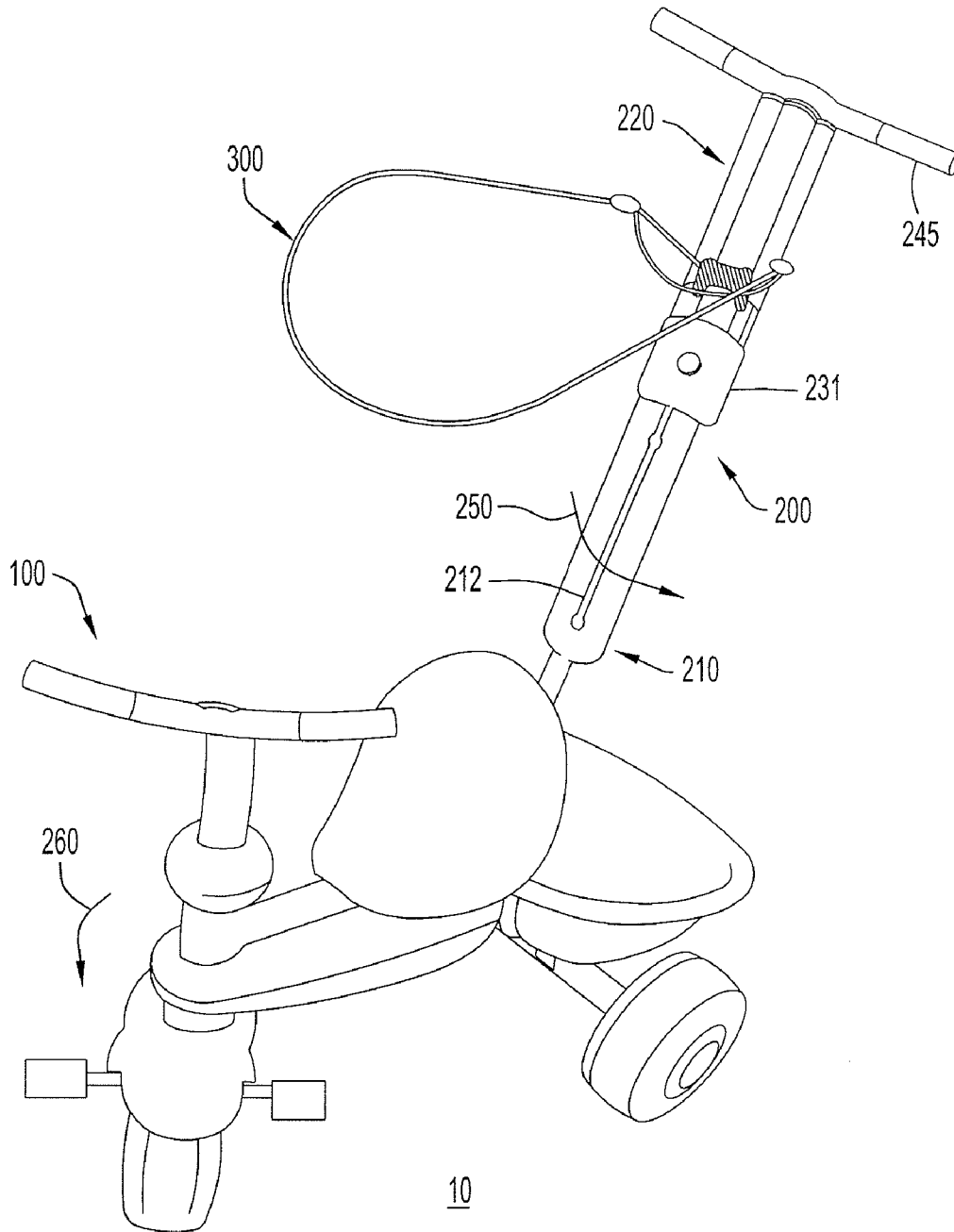
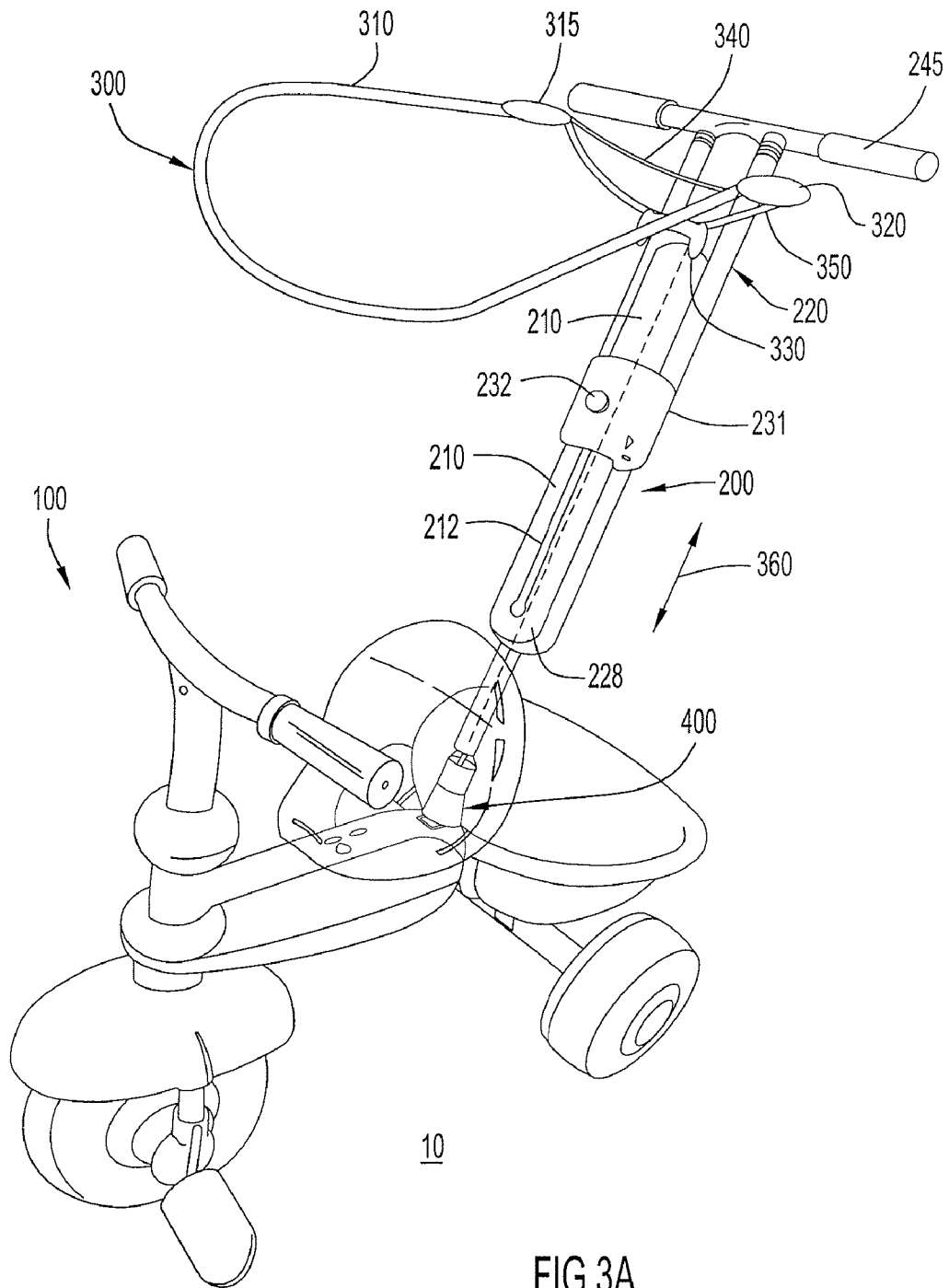

FIG.2



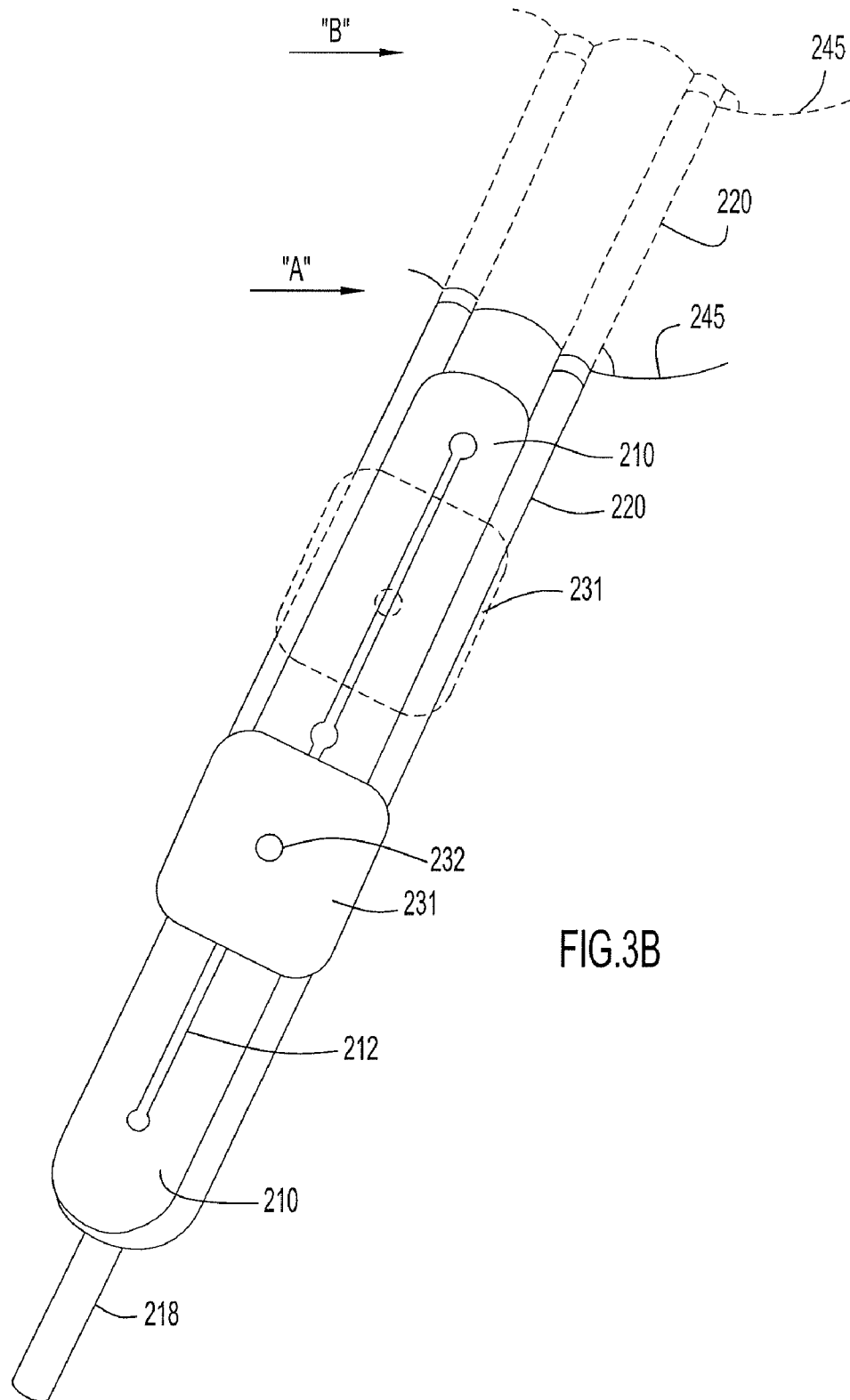
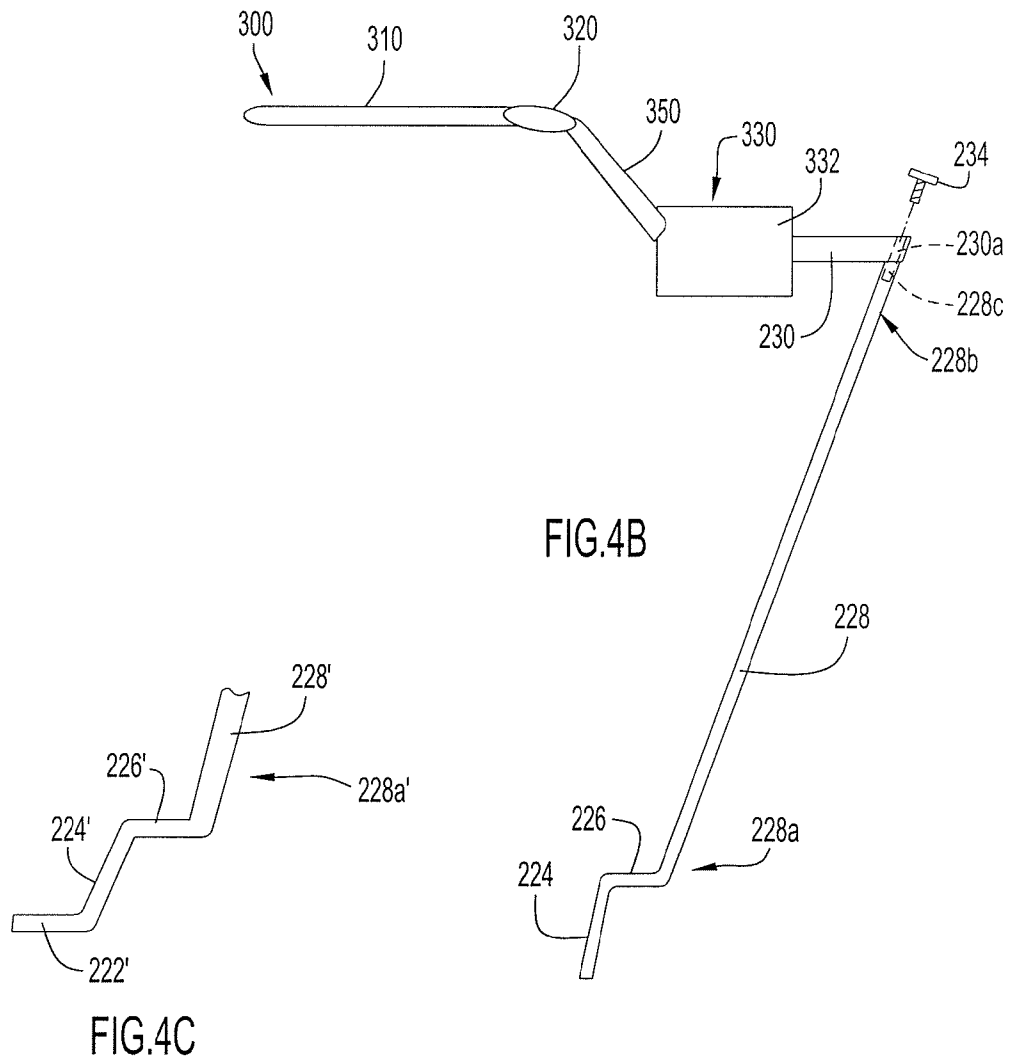
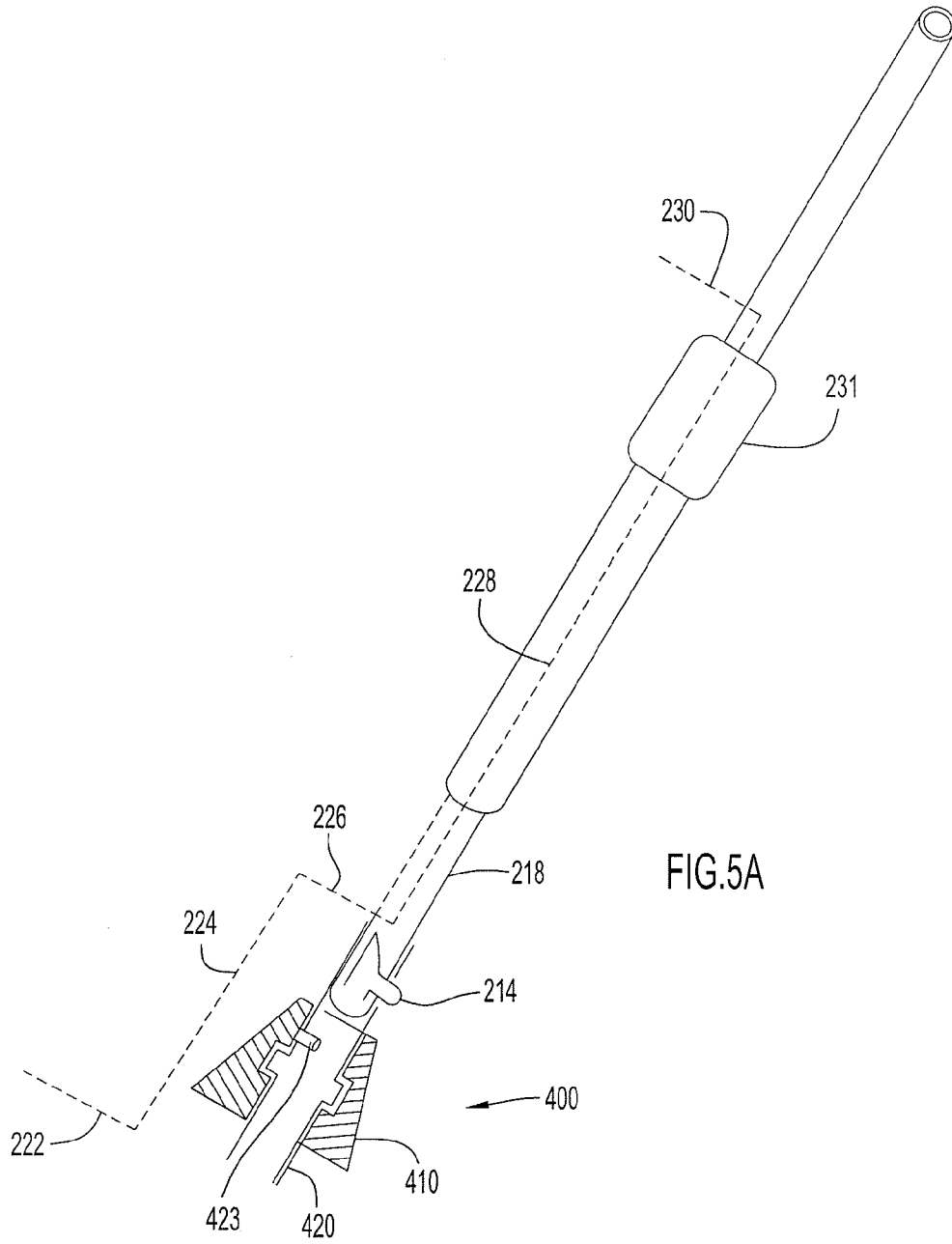

FIG.3B







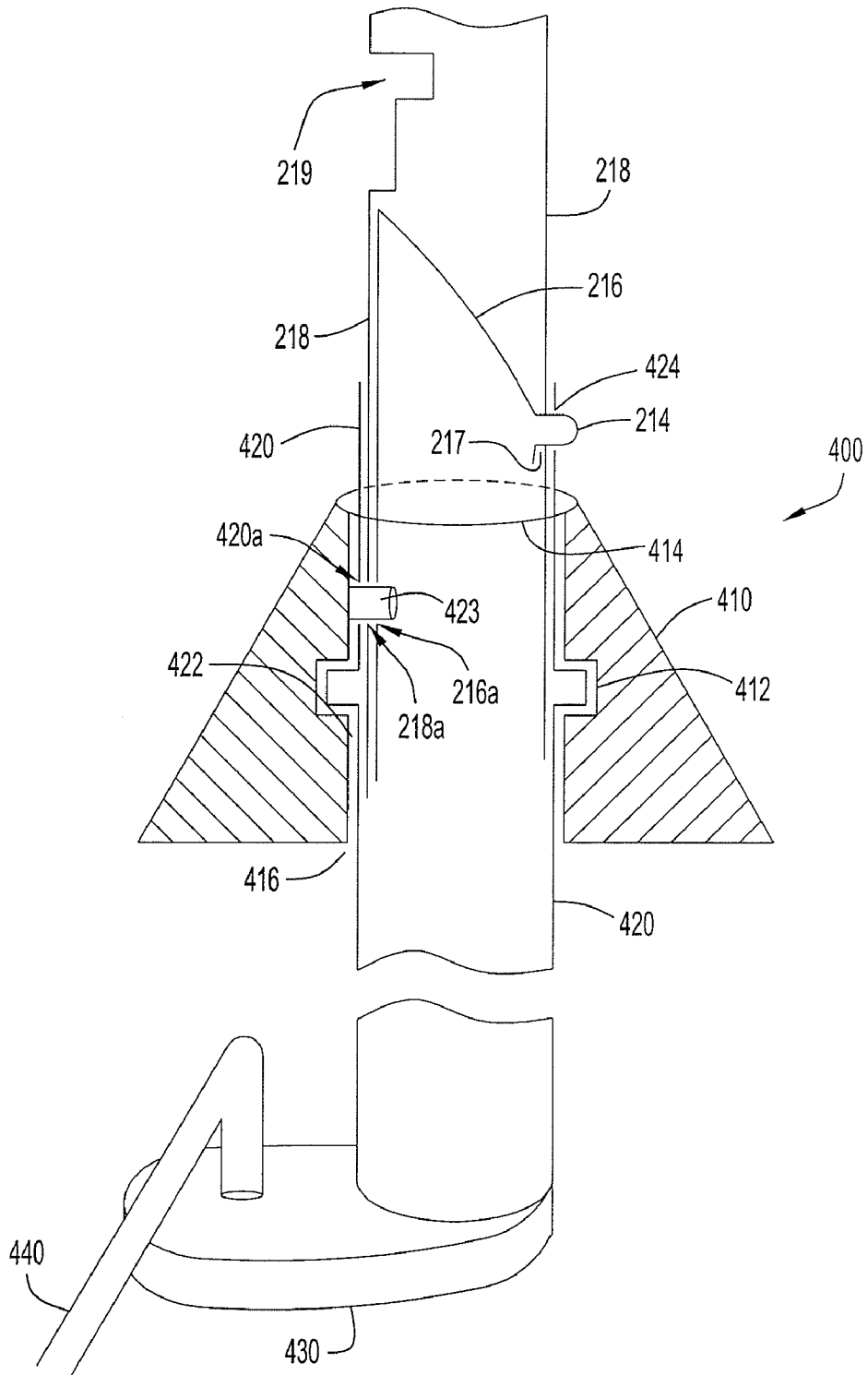

FIG.5B



1

## CHILDREN'S RIDE-ON VEHICLE WITH PARENT STEERING ASSIST HANDLE AND STATIONARY CANOPY

### CROSS-REFERENCE TO RELATED APPLICATION

This application claims priority to U.S. Provisional Patent Application Ser. No. 61/164,554, entitled "Children's Ride-On Vehicle With Parent Steering Assist Handle and Stationary Canopy" filed Mar. 30, 2009, the disclosure of which is incorporated herein by reference in its entirety.

### FIELD OF THE INVENTION

A children's ride-on vehicle includes a canopy supported by a parent steering mechanism. The parent steering mechanism is rotatable to steer the vehicle in a desired direction. The canopy remains substantially stationary as the parent steering mechanism is rotated.

### BACKGROUND OF THE INVENTION

Ride-on vehicles for children having a child seat and pivotal front end allow children the freedom of steering the vehicle in any desired direction. Sometimes, a child is too small to control their own course or sometimes a parent wants additional control over an undesired child's riding experience. Some children's ride-on vehicles include a mechanism that enables a parent to co-control the direction of movement of the ride-on vehicles.

In particular, some ride-on vehicles include a wheeled front steering portion that can be pivoted via handlebars for turning the vehicle to the left or right, as well as a rear steering portion that is linked to the front steering portion so that steering may also be controlled by a parent or care giver. The rear steering portion is typically configured as an elongated member that extends upwardly from the rear of the ride-on vehicle, with a control handle positioned on an end thereof and at a convenient height for the parent. The elongated member is mechanically linked to a torque transfer member, which is in turn linked to the front steering portion. Rotation of the control handle causes the elongated member to rotate, which in turn rotates the front steering portion to the left or to the right via the torque transfer member.

Some conventional ride-on vehicles also include a canopy that extends over the child seat to protect and shade the child from direct sunlight, rain, etc. It is convenient to support the canopy from the elongated member on which the parent handle is located. Some conventional designs include a canopy rigidly fixed to the parent handle. However, when the parent rotates the parent handle to steer the vehicle, the elongated member and thus canopy are also rotated in such designs. When the canopy is rotated, it is no longer positioned over the child seat. Therefore, the canopy's protection is diminished or eliminated when the vehicle is turning.

There is therefore a need to provide a children's ride-on vehicle having a canopy that is conveniently mounted so that it remains substantially stationary even while the elongated member is being rotated to steer the vehicle.

### SUMMARY OF THE INVENTION

The present invention is directed to a children's ride-on vehicle having a canopy supported from an elongated mem-

2

ber that is rotatable to steer the vehicle. The canopy is supported in a substantially stationary position even when the elongated member is rotated.

A children's ride-on vehicle according to an embodiment of the present invention includes a seat, a front steering mechanism operable by a child to direct the vehicle in a desired direction, and a rear parent steering mechanism operable by a parent or care giver to co-direct the path of travel of the vehicle. The parent steering mechanism includes an elongated member extending upwardly from a rear portion of the vehicle with a control handle positioned at an elevation convenient for the parent standing behind the vehicle. The elongated member is mechanically linked to a torque transfer member, which transfers a force from a lower end of the parent steering mechanism to the front steering mechanism upon rotation of the elongated member. The front steering mechanism includes a torque conversion mechanism which converts the force transmitted by the parent steering mechanism to a force for rotating the front steering mechanism, thereby steering the vehicle in the desired direction.

In one embodiment, the ride-on vehicle includes a canopy that is supported at least partially by the elongated member of the parent steering mechanism. The canopy may be supported by a rod that extends upwardly from the rear portion and parallel to the elongated member. In one embodiment, the canopy may be supported within at least a portion of the elongated member. The elongated member partially supports the rod and thus the canopy. The rod is rigidly secured to the rear portion of the vehicle, so that the rod is maintained in a substantially stationary position. However, the elongated member is permitted to rotate in order to steer the vehicle. A distal end of the rod extends outwardly from an opening in the elongated member, with the canopy secured thereto. In this way, the canopy is retained in a relatively stationary position over the seat even when the elongated member is rotated to steer the vehicle. In other words, the elongated member rotates independently of the rod, while at the same time partially supporting the rod.

The lower end of the rod may be removably connected to the rear portion of the vehicle. Further, the lower end of the parent steering mechanism may be removably secured to the vehicle. Therefore, the parent steering mechanism including the rod and canopy can be easily and completely removed and separated from the vehicle.

### BRIEF DESCRIPTION OF THE DRAWINGS

FIG. 1 illustrates a perspective view of an embodiment of a children's ride-on vehicle.

FIG. 2 illustrates a perspective view of the ride-on vehicle of FIG. 1 showing front and rear steering mechanisms of the vehicle in a left turn orientation.

FIG. 3A illustrates a perspective view of the ride-on vehicle of FIG. 1 showing a control handle of the parent steering mechanism in a lowered position, and a support rod shown partially in phantom.

FIG. 3B illustrates a perspective view of portions of the parent steering mechanism of FIG. 1 showing the control handle in a lowered position, and showing a raised position of the control handle in phantom.

FIG. 4A illustrates portions of the ride-on vehicle of FIG. 1 showing the canopy support rod of the ride-on vehicle.

FIG. 4B illustrates a side sectional view of the canopy, support rod and canopy bracket of the ride-on vehicle of FIG. 1.

FIG. 4C illustrates a partial side view of the lower end of an alternative embodiment of a support rod.

FIG. 5A illustrates a side sectional view of portions of the parent steering mechanism of the ride-on vehicle of FIG. 1.

FIG. 5B illustrates an enlarged cross-sectional view a portion of the parent steering mechanism of the ride-on vehicle of FIG. 1.

FIG. 5C illustrates an enlarged perspective view of a portion of the parent steering mechanism showing the connection between the elongated member and the rear portion of the ride-on vehicle of FIG. 1, with interiorly disposed portions shown in phantom.

Like reference numerals have been used to identify like elements throughout this disclosure.

#### DETAILED DESCRIPTION OF PREFERRED EMBODIMENTS

In accordance with the present invention, a parent controlled ride-on vehicle including a parent steering mechanism that is mechanically linked to a front child steering mechanism is disclosed. The parent steering mechanism is rotatable for steering the vehicle. A canopy is mounted to the rotatable parent steering mechanism, and remains relatively stationary even when the parent steering mechanism is rotated. The term “parent” as used herein includes adults, caregivers, and any other person who can use the control feature of the vehicle.

FIG. 1 illustrates an embodiment of a parent controllable ride-on vehicle 100. In this embodiment, the invention takes the general form a tricycle (i.e., two wheels in the rear and one wheel in the front). However, the invention is not so limited, and may have one or more wheels in the front and one or more wheels in the rear.

As best shown in FIGS. 1, 2 and 3A, the parent controllable ride-on vehicle 100 includes a front steering portion 110 and a rear portion 130 connected by a central member 120. The front steering portion 110 and the rear portion 130 are wheeled, and support the central member 120 above a riding surface or support surface 10. A seat portion 128 is secured to the central portion 120. The rear portion 130 is connected a rear section 120a of the central member 120, and includes a rear axle 132 and two rear wheels 134 rotatably disposed thereon. The rear portion 130 may also include a storage bin 136 supported on the rear axle 132.

The front steering portion 110 includes a steering mechanism 112 rotatably connected to a front section 123 of the central member 120. The steering mechanism 112 includes a stem 125 which extends through a correspondingly configured opening (not shown) in the front section 123 of the central member 120, so that the front section 123 forms a support within which the stem 125 is axially rotatable. A front wheel 114 is connected to a forked lower end 125a of the stem 125, as well as a vehicle propulsion mechanism 116 (e.g., pedals). Handlebars 113 are connected to an upper end 125b of the stem 125. A child operating the vehicle 100 sits on the seat portion 128, holds the handle bars 113 with the child's hands and uses the child's feet to turn the pedals 116 and thus the front wheel 114 to propel the vehicle 100.

There are several features that can be added to the parent controllable ride-on vehicle 100 to allow a parent to co-control the direction of travel of the ride-on vehicle. Extending from the rear portion 130 of the parent controllable ride-on vehicle 100 is a parent steering mechanism or parent steering member 200. The parent steering member 200 can be held and manipulated by a parent to steer the parent controllable ride-on vehicle 100, discussed in further detail below. A canopy 300 extends from the parent steering member 200. The canopy 300 extends over the seat portion 128 to protect the child. The canopy 300 remains substantially stationary

relative to the seat portion 128 even when the parent steering member 200, from which it extends, is rotated by the parent in order to steer the parent controllable ride-on vehicle 100. The operation of the stationary canopy 300 in combination with the rotating parent steering member 200 will be discussed in further detail below.

FIG. 2 shows the parent controllable ride-on vehicle 100 and parent steering member 200 rotated in corresponding directions. Specifically, FIG. 2 shows the parent steering member 200 rotated to the left as indicated by rotation arrow 250 and shows the front steering portion 110 correspondingly rotated to the left as indicated by rotation arrow 260. FIG. 2 also shows a handle 245 disposed on a distal end of the parent steering member 200 and rotated in the corresponding left hand direction.

As shown in FIGS. 3A and 3B, the parent steering handle 200 may include telescopic components to adjust the distance between the handle 245 and the riding surface/support surface 10. FIG. 3A shows the handle 245 in a lowered position compared to a raised position shown in FIGS. 1 and 2. FIG. 3A also shows a directional arrow 360 which designates the direction of telescopic movement of the handle 245 of the parent steering member 200.

In one embodiment, the parent steering member 200 includes a lower member 210 that is slidably connected to an upper member 220 via a slide member 231. The slide member 231 is connected to a lower end of the upper member 220, and the handle 245 is connected to an opposite upper end of the upper member 220. The lower member 210 includes a guide slot 212 within which a lock member 232 slides. The lock member 232 may include a threaded member and associated nut or bolt (not shown). The lock member 232 may be centered on the parent steering member 200, or offset from the center. Furthermore, multiple nut/bolts may be used. The slide member 231 is slidably received on the lower member 210 member, and locked in a selected position by tightening the lock member 232, thereby squeezing the lower member 210 between opposite sides of the slide member 231. Friction between the slide member 231 and the lower member 210 locks the upper member 220 in the selected position relative to the lower member 210.

FIG. 3B illustrates an enlarged view of portions of the parent steering member 200 of the present invention showing two telescoping positions of the upper member 220 and handle 245. Slide member 231 may be slid down the lower member 210 toward the rear portion 130 of the parent controllable ride-on vehicle 100 and releasably locked in a selected position along the guide slot 212 via the locking member 232, thereby maintaining the handle 245 in a lowered position (designed as “A”). To move the handle 245 to a raised position (designed as “B” and shown in phantom), slide member 231 is slid up the lower member 210 away from the rear portion 130 and releasably locked in another selected position along the guide slot 212. Thus, the upper member 220 slides telescopically relative to the lower member 210.

The foregoing telescopic mechanism is exemplary only. The present invention may include a different mechanism capable of providing a parent steering mechanism having an adjustable height. Moreover, the parent steering member 200 need not provide for height adjustability.

As discussed above, it is desirable to support the protective canopy 300 from the parent steering member 200. In addition, it is desirable to support the canopy 300 in a stationary manner above the seat portion 128 regardless of the direction of steering of the vehicle 100. In one embodiment, a rod 221 passes through the parent steering member 200 such that when the parent steering member 200 is rotated to steer the

vehicle **100**, the rod **221** remains stationary, thereby supporting the canopy in a fixed position above the seat portion **128**.

FIGS. **4A** and **4B** illustrate one embodiment of the canopy **300** and associated rod **221** for supporting the canopy **300**. The support rod **221** includes a central portion **228** having a lower end **228a** connected to the rear portion **130** of the vehicle **100**. The central portion **228** of the support rod **221** extends through a hollow interior portion of the lower member **210** of the parent steering member **200**, as shown in phantom in FIG. **3A**. A canopy connector **330** is connected to an upper end **228b** of the central portion **228**. In one embodiment, the canopy connector **330** is located proximate to the top of the lower member **210**, thereby reducing the space between the canopy connector **330** and the lower member **210**.

The canopy connector **330** has a rod connection end **230** that extends outwardly as shown in FIG. **4B** (discussed below) from the parent steering member **200**. Thus, a corresponding opening or slot may be providing in an upper end of the lower member **210** through which the upper end **228b** and/or the rod connection end **230** extend. For purposes of explanation, portions of the support rod **221** extending through the lower member **210** are shown in phantom in FIG. **3A**. Portions of the parent steering member **200**, including the lower member **210** and the upper member **220** are not shown in FIG. **4A** in order to expose the structure and arrangement of the rod **221**.

The lock member **232** is arranged in a position so as not to interfere with the rod **221** passing through the interior of the parent steering member **200**. For example, the rod **221** may be spaced from the lock member **232**, or alternatively offset relative to lock member **232** so as not to interfere with the lock member **232** during operation of the slide member **231**. It should be understood that the illustrated configurations of the canopy **300** and rod **221** are exemplary only, and may vary depending on the configuration of the parent steering member **200** and the vehicle **100**, and/or depending on the size, configuration and weight of the canopy **300** and/or rod **221**.

Referring again to FIGS. **4A** and **4B**, the canopy **300** may include a cantilever member **310** for supporting a protection member **305** (FIG. **4A**). The cantilever member **310** is in turn supported by a first connector **315** and a second connector **320**. The first and second connectors **315**, **320** are supported by a bridge member **350**. In one embodiment, a lateral support **340** also extends between the first and second connectors **315**, **320**, providing additional support and rigidity to the cantilevered member **310**.

The bridge member **350** is connected to the canopy connector **330**. As noted above, the rod connection end **230** of the canopy connector **330** is connected to the upper end **228b** of the rod **221**. The rod connection end **230** includes an opening **230a** therethrough near the distal end of the rod connection end **230**. The upper end **228b** includes an opening **228c** formed therein that is configured to receive a connector or securing member **234** (such as a screw or bolt) that is inserted through opening **230a** and into opening **228c** to couple the rod connection end **230** to the upper end **228b** of the rod **221**. In alternative embodiments, the connection between the rod connection end **230** and the upper end **228b** of the rod **221** can vary. For example, the rod connection end **230** can be formed separately from the canopy connector **330** and coupled to the canopy connector **330**.

In one embodiment, the rod **221** is sufficiently strong in axial compressive strength to support the canopy **300** without deforming or bending. However, as the rod **221** may be partially supported within or along the parent steering member **200**, the axial compressive strength of the rod **221** is bolstered

by the parent steering member **200**, thereby minimizing if not eliminating the possibility of the rod deforming or bending. This additional support may be advantageous if variable and sudden forces are exerted upon the canopy **300**, such as from strong wind or rain.

The lower end **228a** of the central portion **228** of the rod **221** may be relatively linear and connected directed to the rear portion **130** of the vehicle **100**. Alternatively, the rod **221** may include sections extending outwardly and angularly relative to the central portion **228**. The exemplary configuration of the rod **221** shown in FIG. **4B** includes a generally Z-shaped lower portion having rod sections **224** and **226** extending outwardly from the lower end **228a** and oriented at angles with respect to each other. Rod section **226** extends between and interconnects rod section **224** and the lower end **228a**. Rod section **224** extends downwardly away from rod section **226**. The central portion **228** remains stationary even when the parent steering member **200** is rotated. As such, the canopy connector **330** and canopy **300** remain substantially stationary even when the parent steering member **200** is rotated.

As noted above, the rod **221** need not be located within the parent steering member **200**. For example, the rod **221** may be supported on the outside of the parent steering portion **200**, parallel to the longitudinal axis of rotation so that the parent steering member **200** may rotate while the rod **221** remains stationary.

Referring to FIG. **4C**, an alternative embodiment of a support rod is illustrated. In this embodiment, the support rod **228'** has a lower end **228a'** and an additional rod section as compared to rod **228** which is illustrated in FIGS. **4A** and **4B**. Support rod lower end **228a'** includes rod sections **226'**, **224'**, and **222'**. Rod section **222'** may be rigidly connected to the rear portion **130** of the vehicle **100**, or alternatively to the rear section **120a** of the central member **120**. In either case, the connection between rod section **222'** (or the lower end **228a'**) and the rear portion **130** (or rear section **120a**) prevents rotations of the central portion **228'**.

FIGS. **5A**, **5B** and **5C** illustrate an exemplary connection arrangement of the parent steering member **200** to the rear portion **130** of the parent controllable ride-on vehicle **100**. A torque shaft **420** extends downwardly and into a correspondingly configured opening in the rear section **120a** of the central member **120**. As shown in FIG. **5C**, portions of the torque shaft **420** that are disposed within an interior chamber of the central member **120** are shown in phantom. The exteriorly disposed end of the torque shaft **420** is coupled to a lower member connector **218**, described in further detail below. Attached to the rear section **120a** of the central member **120** and at least partially surrounding the torque shaft **420** is a pivot bushing **410**. The pivot bushing **410** includes a pivot notch **412**. The interiorly disposed section of the torque shaft **420** extends downwardly from the pivot bushing **410** through a lower bushing opening **416**. Connected to a central portion of the torque shaft **420** is a pivot bearing **422**, which is received in the pivot notch **412** within the pivot bushing **410**. The pivot notch **412** and corresponding pivot bearing **422** retain the torque shaft **420** within the pivot bushing **410**, while permitting rotation of the torque shaft **420** within the pivot bushing **410** about the longitudinal axis of the torque shaft **420**.

As described above, an exteriorly disposed portion of the torque shaft **420** extends above and outwardly from a corresponding upper bushing opening **414** in the pivot bushing **410**. Above the pivot bushing **410** the torque shaft **420** includes a shaft opening **424**. Extending downwardly from the lower end of the parent steering member **200** is the lower

member connector **218**. The lower member connector **218** includes a connector opening **217**. The lower member connector **218** is sized slightly smaller than an upper opening of the torque shaft **420** to be received in the torque shaft **420** in a snug manner. The lower member connector **218** is received within torque shaft **420** so that shaft opening **424** and connector opening **217** are aligned.

In addition or alternative to the friction fit between the lower member connector **218** and the torque shaft **420**, a snap button **214** is preferably provided in the interior of lower member connector **218**. The snap button **214** includes a flexible body **216** which is biased outwardly and through the connector opening **217** of the lower member connector **218**. As shown in FIGS. **5A**, **5B** and **5C**, when the shaft opening **424** and connector opening **217** are aligned, the snap button **214** extends through both the connector opening **217** as well as the shaft opening **424**, thereby releasably securing the lower member connector **218** to the torque shaft **420**. The snap button **214** retains the relative position of the lower member connector **218** and the torque shaft **420**, thereby restricting sliding and rotational motion of the secured components.

Therefore, when a parent rotates the parent steering member **200** (including the lower member connector **218**), the snap button **214** (and/or frictional fit) forces rotation of the torque shaft **420**. Rotation of the torque shaft **420** in turn causes rotation of a torque arm **430** disposed at and extending outwardly from a lower end of the torque shaft **420**. Rotation of the torque arm **430** either pulls or pushes a force transfer arm **440**. The force transfer arm or torque transfer bar **440** extends through the central member **120**, and couples the torque arm **430** to the front steering portion **110**.

As shown in FIG. **5A**, the pivot bushing **410** includes a plastic peg or post **423** extending therefrom inwardly. Referring to FIG. **5B**, the peg or post **423** extends through openings **420a**, **218a**, and **216a** that are formed in the torque shaft **420**, the connector **218**, and the body **216**, respectively. The post **423** extends through the aligned openings **420a**, **218a**, and **216a** to ensure that the snap button **214** is properly aligned with openings **217** and **424**.

It should be understood that the specific configuration of the lower member connector **218** and the torque shaft **420** illustrated herein is exemplary only. For example, the lower member connector **218** may include a lower end having a non-cylindrical configuration which fits within a correspondingly configured portion of the torque shaft **420**. Such a connection may minimize slippage and/or stress on the snap button **214**, thereby maximizing torque transfer capability.

The pulling or pushing force imparted to the force transfer arm **440** transfers a force through the central member **120** to the front steering portion **110**. A front steering force transfer mechanism (not shown) transforms the force from the force transfer arm **440** into a force that rotates the front steering portion in a corresponding direction as the force applied by the parent to the handle **245** of the parent steering member **200**. Any conventional mechanism enabling the force to be transferred from the force transfer arm **440** to the front steering portion **110** may be employed, thereby allowing a parent to co-control the direction of movement of the parent controllable ride-on vehicle **100**.

In other embodiments, the torque transfer mechanism between the torque shaft **420** and the front steering portion **110** need not be accomplished by a torque transfer bar **440**. Force can be transferred between the front steering portion **110** and the parent steering member by a belt, multiple force transfer rods, gears or some combination of the foregoing.

In other embodiments, the parent steering member **200** may control a rear wheel steering mechanism. The canopy could be mounted to the parent steering member **200** in a relatively stationary manner while the parent steering member **200** is rotated to manipulate the rear steering mechanism of the vehicle **100**.

Referring to FIGS. **5B** and **5C**, the lower member connector **218** may also include a T-shaped opening **219** disposed above the pivot bushing **410** through which rod section **226** extends. Rod section **226** emerges from the T-shaped opening **219** and rod section **224** extends downwardly toward the central member **120**. A notch **122** in the central member opening **121** may be used with an embodiment of a rod **221** with a lower rod section **222'**, preventing rotation thereof. Furthermore, as the parent steering member **200** is rotated for steering, rod section **226** remains relatively stationary given it may be accommodated within various portions of the upper portion of the T-shaped opening **219** or slot. In this way, the rod **221** is partially supported by but not rigidly connected to the parent steering member **200**. When the parent steering member **200** is rotated, the rod **221** remains substantially stationary.

In one embodiment, the parent steering member **200** is selectively removable from the parent controllable ride-on vehicle **100**. In addition, the lower end of the rod **221** may be removably secured to the central member **120**. As such, the parent steering member **200** and canopy **300** may be selectively removable from the vehicle **100**. For example, the snap button **214** may be depressed to disengage the lower member connector **218** from the torque shaft **420**. When the snap button **214** is depressed completely through the shaft opening **424**, the lower end of the lower member connector **218** may be removed from within the upper portion of the torque shaft **420**. In addition, the lower end of the rod **221** may be detached from the parent controllable ride-on vehicle **100**, thereby detaching the entire parent steering member **200** and the canopy **300** from the parent controllable ride-on vehicle **100**.

It is intended that the present invention cover all modifications and variations of this invention provided they come within the scope of the disclosure as well as the appended claims and their equivalents. For example, it is to be understood that terms such as "left," "right," "top," "bottom," "front," "rear," "side," "height," "length," "width," "upper," "lower," "interior," "exterior," "inner," "outer," and the like as may be used herein, merely describe points of reference and do not limit the present invention to any particular orientation or configuration.

What is claimed is:

1. A ride-on vehicle, comprising:

- a frame having a front portion and a rear portion;
- a front wheel coupled to the front portion;
- a parent steering mechanism coupled to the frame and connected to the front wheel for turning the front wheel in a desired direction, the steering mechanism including an elongate member having a lower end coupled to the frame and an upper end, rotation of the elongate member causing rotation of the front wheel; and
- a canopy coupled to the frame via a support member, the support member extending through at least a portion of the elongate member such that the canopy is maintained in a substantially stationary position relative to the frame when the elongate member is rotated relative to the frame.

2. The ride-on vehicle of claim 1, wherein the canopy is located proximate to the upper end of the elongate member.

3. The ride-on vehicle of claim 1, wherein the support member includes a first portion and a second portion, the first

9

portion of the support member being located within the elongate member, and the second portion of the support member being located external of the elongate member.

4. The ride-on vehicle of claim 3, wherein the second portion of the support member extends outwardly from an opening formed in the elongate member. 5

5. The ride-on vehicle of claim 3, wherein the support member has a lower end, the lower end of the support member being slidably engaged with a slot formed in the frame.

6. The ride-on vehicle of claim 1, wherein at least a portion of the elongate member is tubular, and the elongate member is rotatably coupled to the frame. 10

7. A ride-on vehicle, comprising:

a frame having a seat portion, a front wheel, and at least one rear wheel;

a steering portion coupled to the frame, the steering portion being located to the rear of the seat portion relative to the frame, the steering portion being connected to the front wheel to control the orientation of the front wheel, the steering portion including an elongate member extending upward from the frame; and 15 20

a canopy supported by a support rod, the support rod extending through a portion of the elongate member, turning the elongate member rotates the front wheel, the canopy remaining stationary relative to the frame when the elongate member is turned relative to the frame. 25

8. The ride-on vehicle of claim 7, wherein the frame includes a central member having a front end and a rear end, the steering portion is coupled to the rear end of the central member, and the support rod engages the rear end of the central member. 30

9. The ride-on vehicle of claim 7, wherein the elongate member includes an outer member, and the support rod passes through a portion of the outer member.

10. The ride-on vehicle of claim 7, wherein the elongate member includes a handle portion coupled thereto, and rotation of the handle portion turns the elongate member relative to the frame. 35

11. A ride-on vehicle, comprising:

a frame having a seat portion, a front wheel, and at least one rear wheel; 40

10

a steering portion coupled to the frame, the steering portion being located behind the seat portion, the steering portion being connected to the front wheel to control the orientation of the front wheel, the steering portion including an elongate member extending upward from the frame; and

a canopy supported by a rod, the rod being located within at least a portion of the elongate member, wherein turning the elongate member rotates the front wheel, and the canopy remains stationary relative to the frame when the elongate member is turned relative to the frame.

12. The ride-on vehicle of claim 11, wherein the canopy is located proximate to an upper end of the elongate member.

13. The ride-on vehicle of claim 11, wherein the rod includes a first portion and a second portion, the first portion of the rod being located within the elongate member, and the second portion of the rod being located external of the elongate member.

14. The ride-on vehicle of claim 13, wherein the second portion of the rod extends outwardly from an opening formed in the elongate member.

15. The ride-on vehicle of claim 13, wherein the rod has a lower end, the lower end of the rod being slidably engaged with a slot formed in the frame.

16. The ride-on vehicle of claim 11, wherein at least a portion of the elongate member is tubular, and the elongate member is rotatably coupled to the frame.

17. The ride-on vehicle of claim 11, wherein the frame includes a central member having a front end and a rear end, the steering portion is coupled to the rear end of the central member, and the rod engages the rear end of the central member.

18. The ride-on vehicle of claim 11, wherein the elongate member includes an outer member, and the rod passes through a portion of the outer member.

19. The ride-on vehicle of claim 11, wherein the elongate member includes a handle portion coupled thereto, and rotation of the handle portion turns the elongate member relative to the frame.

\* \* \* \* \*