



(51) International Patent Classification:
C12Q 1/68 (2006.01)

(21) International Application Number:
PCT/US2013/034055

(22) International Filing Date:
27 March 2013 (27.03.2013)

(25) Filing Language: English

(26) Publication Language: English

(30) Priority Data:
61/618,115 30 March 2012 (30.03.2012) US

(71) Applicant: THE PROCTER & GAMBLE COMPANY [US/US]; One Procter & Gamble Plaza, Cincinnati, Ohio 45202 (US).

(72) Inventors: HAKOZAKI, Tomohiro; One Procter & Gamble Plaza, Cincinnati, Ohio 45202 (US). ZHAO, Wenzhu; One Procter & Gamble Plaza, Cincinnati, Ohio 45202 (US). BINDER, Robert, Lloyd; One Procter & Gamble Plaza, Cincinnati, Ohio 45202 (US). XU, Jun; One Procter & Gamble Plaza, Cincinnati, Ohio 45202 (US).

(74) Agent: GUFFEY, Timothy B.; c/o THE PROCTER & GAMBLE COMPANY, Global Patent Services, 299 East 6th Street, Sycamore Building, 4th Floor, Cincinnati, Ohio 45202 (US).

(81) Designated States (unless otherwise indicated, for every kind of national protection available): AE, AG, AL, AM, AO, AT, AU, AZ, BA, BB, BG, BH, BN, BR, BW, BY, BZ, CA, CH, CL, CN, CO, CR, CU, CZ, DE, DK, DM, DO, DZ, EC, EE, EG, ES, FI, GB, GD, GE, GH, GM, GT, HN, HR, HU, ID, IL, IN, IS, JP, KE, KG, KM, KN, KP, KR, KZ, LA, LC, LK, LR, LS, LT, LU, LY, MA, MD, ME, MG, MK, MN, MW, MX, MY, MZ, NA, NG, NI, NO, NZ, OM, PA, PE, PG, PH, PL, PT, QA, RO, RS, RU, RW, SC, SD, SE, SG, SK, SL, SM, ST, SV, SY, TH, TJ, TM, TN, TR, TT, TZ, UA, UG, US, UZ, VC, VN, ZA, ZM, ZW.

(84) Designated States (unless otherwise indicated, for every kind of regional protection available): ARIPO (BW, GH, GM, KE, LR, LS, MW, MZ, NA, RW, SD, SL, SZ, TZ, UG, ZM, ZW), Eurasian (AM, AZ, BY, KG, KZ, RU, TJ, TM), European (AL, AT, BE, BG, CH, CY, CZ, DE, DK, EE, ES, FI, FR, GB, GR, HR, HU, IE, IS, IT, LT, LU, LV, MC, MK, MT, NL, NO, PL, PT, RO, RS, SE, SI, SK, SM,

[Continued on next page]

(54) Title: METHOD OF GENERATING A HYPERPIGMENTATION CONDITION GENE EXPRESSION SIGNATURE

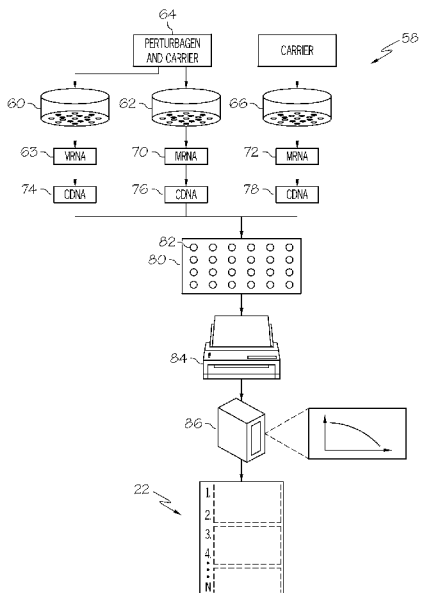

FIG. 6

(57) Abstract: A method of generating a hyperpigmentation condition gene expression signature for use in identifying connections between perturbation and genes associated with a skin pigmentation condition. The method includes providing a gene expression profile for a human skin cell sample treated with at least one benchmark skin pigmentation modifying agent suspended in a vehicle composition, and a gene expression profile for a human skin cell sample treated with the vehicle composition; comparing the expression profiles to determine a gene expression signature that includes a set of differentially expressed genes; assigning an identifier to each gene constituting the gene expression signature and ordering the identifiers according to the direction of differential expression to create one or more gene expression signature lists; and storing the one or more gene expression signature lists on at least one computer readable medium.



TR), OAPI (BF, BJ, CF, CG, CI, CM, GA, GN, GQ, GW, ML, MR, NE, SN, TD, TG). **Published:**

— with international search report (Art. 21(3))

METHOD OF GENERATING A HYPERPIGMENTATION CONDITION GENE
EXPRESSION SIGNATURE

BACKGROUND OF THE INVENTION

5 Skin pigment irregularities are common across ethnic and racial groups and are often considered cosmetically disfiguring. Disorders of pigment production and distribution occur as a function of intensity and duration of UV radiation exposure, life style habits, chronological age, endocrine functioning and disease state and are found ubiquitously in older populations. Hence there is a widespread demand for skin pigment modifying, skin lightening and skin tone
10 enhancing products for the cosmetic market.

The color of normal human skin is due primarily to varying amounts and distribution of melanin, hemoglobin, and carotenoids. Of these pigments, melanin is of primary significance to cosmetic skin treatment protocols. Melanin is produced by specialized cells in the skin called melanocytes through a complicated series of chemical and enzymatic reactions, mainly involving
15 the copper and manganese containing enzyme tyrosinase. Once synthesized, the melanin granules are packaged into melanosomes and transferred via the cellular dendrites (extensions) of the melanocyte to the surrounding keratinocytes, the most abundant cell type in the epidermis. The rate of melanin synthesis, and the subsequent transfer of melanin by melanocytes via their dendrites, appears to be influenced by ultraviolet light exposure. Melanosomes transferred to
20 the outer layer of the skin are responsible for the darkening of the skin, with the degree of darkening being associated with skin type, sun exposure, and/or certain dermatological conditions.

Two types of melanin are present in human skin: (1) eumelanin, which is the dark brown-black pigment found in most skin, hair, and eyes, and whose production is stimulated by
25 exposure to ultraviolet light, and (2) pheomelanin, which is a yellow-orange pigment found mainly in the skin of very fair-skinned people, particularly those with red hair. The perceived color of skin is determined by the ratio of eumelanins to pheomelanins, and to a smaller extent on blood within the dermis.

The pigmentation pathway has been elucidated in detail. Summarily, melanin forms
30 through a series of oxidative reactions involving the amino acid tyrosine in the presence of the enzyme tyrosinase. Tyrosinase converts tyrosine to dihydroxyphenylalanine (DOPA) and then to

dopaquinone. Subsequently, dopaquinone is converted to dopachrome through auto-oxidation, and finally to dihydroxyindole or dihydroxyindole-2-carboxylic acid (DHICA), which polymerize to form eumelanin. The latter reactions occur in the presence of dopachrome tautomerase and DHICA oxidase. In the presence of sulfur-containing cysteine or glutathione, dopaquinone is converted to cysteinyl DOPA or glutathione DOPA; subsequently, pheomelanin is formed.

A variety of skin hyperpigmentation disorders are known and etiology is diverse, overlapping in many cases, and often not fully understood. For example, melanosia or melasma is a condition characterized by the development of sharply demarcated blotchy, brown spots usually in a symmetric distribution over the cheeks, forehead, and sometimes on the upper lip and neck. This condition frequently occurs during pregnancy (melasma gravidarum or “mask of pregnancy”), and at menopause. Also, this condition is frequently found among those taking oral contraceptives, and is occasionally found among nonpregnant women who are not taking oral contraceptives, and sometimes among men. A pattern of similar facial hyperpigmentation is associated with a chronic liver disease called chloasma. A common condition associated with aging skin is the development of dark spots sometimes referred to as “age spots” or “liver spots.” Other forms of hyperpigmentation can be caused by UV irradiation, in particular UVB radiation which up-regulates the production of tyrosinase resulting in skin “tanning,” or may result from a genetic predisposition for the condition, or may come about in association with a skin inflammatory event or during the course of wound healing.

Vitiligo is a form of hypopigmentation in which cutaneous melanocytes are either ablated or fail to produce sufficient pigment. Ideally treatment would restore lost pigmentation in vitiligo-affected skin, but this approach has met with little success via topical interventions and formulations. Although cosmetic camouflage with dihydroxyacetone sunless-tanning lotions provides some darkening of hypo-pigmented areas, it also tends to darken surrounding normal skin, substantially maintaining the undesirable contrast. Hence, a more favored cosmetic approach is to reduce the normal pigmentation of the unaffected skin to reduce contrast and produce a tone evening effect.

Several proven targets for pigmentation control are known, but these have generally been derived from an understanding of the pigmentation process. Hydroquinone (parahydroxybenzene), for example, is a widely used skin lightening agent that is known to provide a satisfactory cosmetic result, however its use strictly for cosmetic purposes is discouraged due to

its association with a variety of disorders, including diabetes, hypertension, ochronosis, periorbital dyschromia, infectious dermatosis, contact eczema, extended dermatophytosis, and necrotizing cellulites (see, e.g., Raynaud E. et al., *Ann Dermatol Venereol* 128(6-7):720-724, 2001). Hydroquinone has also shown genotoxic and mutagenic activities (see, e.g., Jagetia G. C. et al, *Toxicol Lett* 121(1):15-20, 2001). Due to concerns over toxicity and carcinogenic effects, the United States limits treatment solutions to a 2% or lower concentration and the FDA has proposed a ban on all over-the-counter preparations, while hydroquinone is currently banned in Europe as a skin lightening or depigmenting agent.

Kojic acid, Azelaic acid and certain-hydroxy acids such as glycolic acid, have demonstrated skin-lightening effects, but reports of localized irritation and inflammation are common. The prenylated flavonol artocarpin has shown some efficacy for skin-lightening in the context of ultraviolet-induced skin pigmentation (Shimizu K. et al., *Planta Med* 68(1):79-81, 2002).

Recently, a more detailed genomic and proteomic understanding of melanogenesis, the melanocyte, melanocyte-keratinocyte interaction, and the melanocyte-fibroblast interaction has revealed potentially hundreds of proteins and other effectors involved in the pigmentation process and in the etiology of hyperpigmentation disorders, which may provide additional targets. There is a need in the cosmetic arts both for generating potential skin lightening agents and for effective and efficient screening methods for identifying putative skin active agents with efficacy and safety in the cosmetic treatment of hyperpigmentation and pigmentation disorders.

Traditionally scientists have focused on the development and provision of safe and effective topical compositions formulated to lighten skin and such an approach has been useful for treating localized epidermal hyperpigmentation and for masking areas of skin hypopigmentation. There remains a need, however, for safe and effective agents capable of delivery through topical application to reduce the degree of skin pigmentation in both contexts.

Skin pigmentation and the broader cosmetic concept of skin tone, are therefore highly complex conditions with multiple and overlapping etiologies, which manifest in part as a function of individual predisposition, and which therefore pose a significant treatment challenge. There is a need in the art for methods of identifying potential skin pigment modifying agents, and in particular skin-lightening agents, and for evaluating the efficacy of putative skin active agents using screening methods that are substantially independent of mechanism of action or

etiology of the pigment condition. The present investigators therefore undertook an investigation into the application of a relatively new technology known as “connectivity mapping” to the search for new skin-active agents with efficacy in the treatment of hyperpigmentation disorders and related skin conditions.

5 Connectivity mapping is a well-known hypothesis generating and testing tool having successful application in the fields of operations research, telecommunications, and more recently in pharmaceutical drug discovery. The undertaking and completion of the Human Genome Project, and the parallel development of very high throughput high-density DNA microarray technologies enabling rapid and simultaneous quantization of cellular mRNA
10 expression levels, resulted in the generation of an enormous genetic database. At the same time, the search for new pharmaceutical actives via *in silico* methods such as molecular modeling and docking studies stimulated the generation of vast libraries of potential small molecule actives. The amount of information linking disease to genetic profile, genetic profile to drugs, and disease to drugs grew exponentially, and application of connectivity mapping as a hypothesis
15 testing tool in the medicinal sciences ripened.

The general notion that functionality could be accurately determined for previously uncharacterized genes, and that potential targets of drug agents could be identified by mapping connections in a data base of gene expression profiles for drug-treated cells, was spearheaded in
20 2000 with publication of a seminal paper by T.R. Hughes et al. [“Functional discovery via a compendium of expression profiles” *Cell* 102, 109-126 (2000)], followed shortly thereafter with the launch of The Connectivity Map (-map Project by Justin Lamb and researchers at MIT (“Connectivity Map: Gene Expression Signatures to Connect Small Molecules, Genes, and Disease”, *Science*, Vol 313, 2006.) In 2006, Lamb’s group began publishing a detailed synopsis of the mechanics of C-map construction and installments of the reference collection of gene
25 expression profiles used to create the first generation C-map and the initiation of an on-going large scale community C-map project, which is available under the “supporting materials” hyperlink at <http://www.sciencemag.org/content/313/5795/1929/suppl/DC1>.

The basic paradigm of predicting novel relationships between disease, disease phenotype, and drugs employed to modify the disease phenotype, by comparison to known relationships has
30 been practiced for centuries as an intuitive science by medical clinicians. Modern connectivity mapping, with its rigorous mathematical underpinnings and aided by modern computational power, has resulted in confirmed medical successes with identification of new agents for the

treatment of various diseases including cancer. Nonetheless, certain limiting presumptions challenge application of C-map with respect to diseases of polygenic origin or syndromic conditions characterized by diverse and often apparently unrelated cellular phenotypic manifestations. According to Lamb, the challenge to constructing a useful C-map is in the selection of input reference data which permit generation of clinically salient and useful output upon query. For the drug-related C-map of Lamb, strong associations comprise the reference associations, and strong associations are the desired output identified as hits.

Noting the benefit of high-throughput, high density profiling platforms which permit automated amplification, labeling hybridization and scanning of 96 samples in parallel a day, Lamb nonetheless cautioned: “[e]ven this much firepower is insufficient to enable the analysis of every one of the estimated 200 different cell types exposed to every known perturbagen at every possible concentration for every possible duration...compromises are therefore required” (page 54, column 3, last paragraph). Lamb, however, took the position that cell type did not ultimately matter, and confined his C-map to data from a very small number of established cell lines out of efficiency and standardization concerns. Theoretically this leads to heightened potential for *in vitro* to *in vivo* mismatch, and limits output information to the context of a particular cell line. If one accepts the Lamb precept that cell line does not matter then this limitation may be benign.

However, agents suitable as pharmaceutical agents and agents suitable as cosmetic agents are categorically distinct, with the former defining agents selected for specificity and which are intended to have measurable effects on structure and function of the body, while the latter are selected for effect on appearance and may not affect structure and function of the body to a measurable degree. Cosmetic agents tend to be substantially non-specific with respect to effect on cellular phenotype, and administration to the body is generally limited to application on or close to the body surface.

In constructing C-maps relating to pharmaceutical agents, Lamb stresses that particular difficulty may be encountered if reference connections are extremely sensitive and at the same time difficult to detect (weak), and Lamb adopted compromises aimed at minimizing numerous, diffuse associations. Since the regulatory scheme for drug products requires high degrees of specificity between a purported drug agent and disease state, and modulation of disease by impacting a single protein with a minimum of tangential associations is desired in development of pharmaceutical actives, the Lamb C-map is well-suited for screening for potential pharmaceutical agents despite the Lamb compromises.

The connectivity mapping protocols of Lamb would not be predicted, however, to have utility for hypothesis testing/generating in the field of cosmetics or for a primarily cosmetic disorder where symptoms may be diffuse, systemic and relatively mild. In complete contravention of the goal of pharmaceutical active discovery, cosmetic formulators seek agents or compositions of agents capable of modulating multiple targets and having effects across complex phenotypes and conditions. Further, the phenotypic impact of a cosmetic agent must be relatively low by definition, so that the agent avoids being subject to the regulatory scheme for pharmaceutical actives. Nonetheless, the impact must be perceptible to the consumer and preferably empirically confirmable by scientific methods. Gene transcription/expression profiles for cosmetic conditions are generally diffuse, comprising many genes with low to moderate fold differentials. Cosmetic agents, therefore, provide more diverse and less acute effects on cellular phenotype and generate the sort of associations expressly taught by Lamb as unsuitable for generating connectivity maps useful for confident hypothesis testing.

Successful identification of skin lightening agents has proven to be difficult due to the multi-cellular, multi-factorial processes involved in etiology of the hyperpigmentation condition itself. Conventional *in vitro* studies of biological responses to potential skin-lightening agents can be hindered by the complex or weakly detectable responses typically induced and/or caused by the putative skin active or potential skin active agents. Such weak responses arise, in part, due to the great number of genes and gene products involved, and the fact that skin-active and cosmetic agents may affect multiple genes in multiple ways. Moreover, the degree of bioactivity of cosmetic agents may differ for each gene and be difficult to quantify.

The value of a connectivity map approach to discover functional connections among cosmetic phenotypes such as hyperpigmented skin, gene expression perturbation, and cosmetic agent action is counter-indicated by the progenors of the drug-based C-map. The relevant phenotypes are very complex, the genetic perturbations are numerous and weak, and cosmetic agent action is likewise diffuse and by definition, relatively weak. It is unclear whether statistically valid data may be generated from cosmetic C-maps and it is further unclear whether a cell line exists which may provide salient or detectable cosmetic data.

30

SUMMARY OF THE INVENTION

Accordingly, the present inventors have developed a C-map approach that surprisingly enables discovery of skin tone agents having efficacy for disorders of skin pigmentation.

The present inventors discovered that useful connectivity maps could be developed from cosmetic active – cellular phenotype – gene expression data associations in particular with respect to hyperpigmentation actives and cosmetic agents, despite the highly diffuse, systemic and low-level effects these sorts of actives generally engender. Although the Lamb team asserted that results should be substantially independent of cell-type, the present inventors surprisingly discovered that selection of cell line affects the utility of the C-map for hypothesis generating and testing relating to skin pigmentation actives and treatment of hyperpigmentation disorders. In particular, keratinocyte cells, rather than melanocyte or melanoma cells, exhibited a more robust transcriptional profile when treated with skin-lightening agents, and there was little to no thematic overlap between cell types treated with the same benchmark skin active agent (shown in Example 8).

Accordingly, the present invention provides novel methods, systems and models useful for generating potential new skin-active agents efficacious for the treatment of skin conditions such as hyperpigmentation. Through careful selection of cell type, and by generation of a reference collection of gene-expression profiles for known skin-active agents and recognized skin disorders, the present inventors were surprisingly able to create connectivity map architecture useful for testing and generating hypotheses about skin-active agents and hyperpigmentation skin disorders.

The present invention provides embodiments which broadly include methods and systems for determining relationships between a skin condition/disorder of interest and one or more skin-active agents, one or more genes associated with the skin disorder condition, and physiological themes implicated by the skin condition and/or affected by a skin-active agent. The inventive methods may be used to identify skin-active agents without detailed knowledge of the mechanisms of biological processes associated with a skin disorder or condition of interest, all of the genes associated with such a condition, or the cell types associated with such a condition.

One aspect of the invention provides methods for constructing a data architecture for use in identifying connections between perturbagens and genes associated with skin tone, comprising: (a) providing a gene expression profile for a control human cell, wherein the control cell is from a human cell line selected from the group consisting of keratinocyte, fibroblast, melanocyte and melanoma cell lines; (b) generating a gene expression profile for a human cell exposed to at least one perturbagen, wherein the cell is selected from the same cell line as the control cell; (c) identifying genes differentially expressed in response to the at least

one perturbagen by comparing the gene expression profiles of (a) and (b); (d) creating an ordered list comprising identifiers representing the differentially expressed genes, wherein the identifiers are ordered according to the differential expression of the genes; (e) storing the ordered list as an instance on at least one computer readable medium, wherein the instance is a
5 keratinocyte, fibroblast melanocyte or melanoma instance according to the selection in (a); and (f) constructing a data architecture of stored instances by repeating (a) through (e), wherein the at least one perturbagen of step (a) is different qualitatively or quantitatively for each instance. In specific embodiments each instance is repeated twice in C-map testing. Example 4 illustrates generating a benchmark skin tone agent signature using fibroblasts to create signatures and using
10 keratinocytes to create signatures.

The data architecture may be mined to identify relationships between perturbagens, genotypes and phenotypes and may also be used as an in silico tool for generating new actives with potential efficacy for treatment of a cosmetic condition. The data architecture may be implemented for this purpose through the use of a query, which is an input to the C-map wherein
15 the output is based on connectivity scores to the query. In one embodiment, a method for implementing the data architecture to identify at least one putative skin active agent having potential efficacy in treating a skin pigmentation condition is provided. The method comprises querying the data architecture with a pigmentation-relevant gene expression signature, wherein querying comprises comparing the pigmentation-relevant gene expression signature to each
20 stored cell instance, and further wherein the pigmentation-relevant expression signature represents genes differentially expressed in cells derived from skin affected with a skin hyperpigmentation condition or genes differentially expressed in cells treated with at least one benchmark skin active agent having known efficacy in treating a skin hyperpigmentation condition. Cell instances are derived from a keratinocyte, fibroblast, melanocyte or melanoma
25 cell line and the pigmentation-relevant gene expression signature is derived from a corresponding cell line. Example 1 illustrates development of a hyperpigmentation condition expression signature.

Other embodiments are directed to methods for generating a hyperpigmentation condition gene expression signature for use in identifying connections between perturbagens and genes
30 associated with a skin pigmentation condition. Methods comprise: (a) providing a gene expression profile for a reference sample of human skin cells not affected with a pigmentation condition; (b) generating a gene expression profile for at least one sample of human skin cells from a subject exhibiting the hyperpigmentation condition, (c) comparing the expression

profiles of (a) and (b) to determine a gene expression signature comprising a set of genes differentially expressed in (a) and (b); (d) assigning an identifier to each gene constituting the gene expression signature and ordering the identifiers according to the direction of differential expression to create one or more gene expression signature lists; and (e) storing the one or more
5 gene expression signature lists on at least one computer readable medium.

Another embodiment provides methods for generating a benchmark skin pigmentation-modifying gene expression signature for use in identifying connections between perturbagens and genes associated with a skin pigmentation condition, the method comprising: (a) generating a gene expression profile for a human skin cell sample treated with at least one
10 benchmark skin pigmentation modifying agent, wherein the benchmark skin pigmentation modifying agent is suspended in a vehicle composition, (b) generating a gene expression profile for a human skin cell sample treated with the vehicle composition; (c) comparing the expression profiles of (a) and (b) to determine a gene expression signature comprising a set of genes differentially expressed in (a) and (b); (d) assigning an identifier to each gene constituting the
15 gene expression signature and ordering the identifiers according to the direction of differential expression to create one or more gene expression signature lists; and (e) storing the one or more gene expression signature lists on at least one computer readable medium. Gene expression signatures and immobilized arrays of probes corresponding to the genes constituting the inventive signatures are also provided.

In some aspects a single benchmark skin active agent may be used to generate a benchmark signature (see Example 2) and in other aspects a composite signature may be generated by treating a cell sample with more than one agent (see Examples 3, 6, and 7). A composite signature can be added in two ways: cells can be treated with each agent separately, the signature can be generated by comparing regulated genes from all agents (together), looking
25 for genes regulated in the same direction by all agents; secondarily, agents can be mixed together prior to treatment of cells. In another embodiment, a composite benchmark signature may be generated for a skin-lightening agent (Example 2), and another generated for a skin darkening agent. The signature for the skin-lightening agent may be further tweaked by eliminating any gene from the signature that also appears in the signature of the skin-darkening agent, regulated
30 in the same direction, or vice versa. The inventors discovered that such composite signatures are particularly useful for mining C-map for agents capable of modifying skin pigment in the desired direction.

Systems for identifying connections between perturbagens and genes associated with a skin hyperpigmentation condition are also provided. The systems comprise: (a) at least one computer readable medium having stored thereon a plurality of instances, and a skin hyperpigmentation-relevant gene expression signature, wherein the instances and the gene expression signature are derived from one of a human keratinocyte cell, a human fibroblast cell, a human melanocyte cell, or a human melanoma cell, wherein each instance comprises an instance list of rank-ordered identifiers of differentially expressed genes, and wherein the hyperpigmentation-relevant gene expression signature comprises one or more gene expression signature lists of identifiers representing differentially expressed genes associated with a hyperpigmentation condition or differentially expressed genes associated with a benchmark skin-lightening agent; (b) a programmable computer comprising computer-readable instructions that cause the programmable computer to execute one or more of the following: (i) accessing the plurality of instances and a hyperpigmentation-relevant gene expression signature stored on the computer readable medium; (ii) comparing the hyperpigmentation-relevant gene expression signature to the plurality of the instances, wherein the comparison comprises comparing each identifier in the gene expression signature list with the position of the same identifier in the instance list for each of the plurality of instances; and (iii) assigning a connectivity score to each of the plurality of instances.

A computer readable medium aspect is also disclosed wherein a data architecture comprising a first digital file is stored in a spreadsheet file format, a word processing file format, or a database file format suitable to be read by a respective spreadsheet, word processing, or database computer program, the first digital file comprising data arranged to provide one or more gene expression signature lists comprising a plurality of identifiers when read by the respective spreadsheet, word processing, or database computer program; and wherein each identifier is selected from the group consisting of a microarray probe set ID, a human gene name, a human gene symbol, and combinations thereof representing a gene set forth in any of Tables B through P wherein each of the one or more gene expression signature lists comprises between about 10 and about 400 identifiers. Instructions for reading the digital file may be included.

These and additional objects, embodiments, and aspects of the invention will become apparent by reference to the Figures and Detailed Description below.

BRIEF DESCRIPTION OF THE FIGURES

Figure 1 sets forth pigmentation control targets and some benchmark skin active agents as depicted in Table A.

Figure 2 sets forth identifiers for the genes constituting a gene expression signature for hyperpigmented skin. Table B sets forth identifiers for the 200 most significantly up-regulated genes and Table C sets forth identifiers for the 200 most significantly down-regulated genes.

Figure 3 is a schematic illustration of a computer system suitable for use with the present invention;

Figure 4 is a schematic illustration of an instance associated with a computer readable medium of the computer system of Figure 3;

Figure 5 is a schematic illustration of a programmable computer suitable for use with the present invention;

Figure 6 is a schematic illustration of an exemplary system for generating an instance;

Figure 7 is a schematic illustration of a comparison between a gene expression signature and an instance, wherein there is a positive correlation between the lists;

Figure 8 is a schematic illustration of a comparison between a gene expression signature and an instance, wherein there is a negative correlation between the lists; and

Figure 9 is a schematic illustration of a comparison between a gene expression signature and an instance, wherein there is a neutral correlation between the lists.

Figure 10 sets forth identifiers as shown in Table D, Hexamidine Benchmark Signature; 100 up-regulated.

Figure 11 sets forth identifiers as shown in Table E, Hexamidine Benchmark Signature; 100 top down-regulated.

Figure 12 sets forth identifiers as shown in Table F, NAG Benchmark Signature; 39 significantly up-regulated.

Figure 13 sets forth identifiers as shown in Table G, NAG Benchmark Signature, most significantly down-regulated.

Figure 14 sets forth identifiers as shown in Table H, Niacinamide Benchmark Signature, 100 top up-regulated.

Figure 15 sets forth identifiers as shown in Table I, Niacinamide Benchmark Signature, 100 top down-regulated.

Figure 16 sets forth identifiers as shown in Table J, Sepiwhite Benchmark Signature; 100 top up-regulated.

5 Figure 17 sets forth identifiers as shown in Table K, Sepiwhite Benchmark Signature; 100 top down-regulated.

Figure 18 sets forth identifiers as shown in Table L, Composite "Skin Tone" Benchmark Signature; approximately 40 up-regulated + 58 down-regulated.

10 Figure 19 sets forth identifiers as shown in Table M, RA benchmark signature in tKC cell – 200 upregulated.

Figure 20 sets forth identifiers as shown in Table N, RA benchmark signature in tKC, 200 down-regulated.

Figure 21 sets forth identifiers as shown in Table O, RA Benchmark Signature in BJ fibroblasts, 200 up-regulated.

15 Figure 22 sets forth identifiers as shown in Table P, RA Benchmark Signature in BJ fibroblast, 200 down-regulated.

Figure 23 sets in Table Q, Average C-map scores for some representative potential skin lightening agents with the Retinoic Acid Keratinocyte RA_200 Signature.

20 Figure 24 Shows Table R, showing a comparison of the predictiveness of different C-map signatures for predicting the activity of compounds in the mouse B16 melanoma cell melanogenesis assay.

Figure 25, Shows Table S, with data outlining the responsiveness of tert Keratinocytes, melanocytes, and melanoma cells to skin tone benchmarks.

25 DETAILED DESCRIPTION OF THE INVENTION

The present invention will now be described with occasional reference to the specific embodiments of the invention. This invention may, however, be embodied in different forms and should not be construed as limited to the embodiments set forth herein. Rather, these embodiments are provided so that this disclosure will be thorough and complete, and to fully
30 convey the scope of the invention to those skilled in the art.

Unless otherwise defined, all technical and scientific terms used herein have the same meaning as commonly understood by one of ordinary skill in the art to which this invention pertains. The terminology used in the description of the invention herein is for describing particular embodiments only and is not intended to be limiting of the invention. As used in the description of the invention and the appended claims, the singular forms “a,” “an,” and “the” are intended to include the plural forms as well, unless the context clearly indicates otherwise.

As used interchangeably herein, the terms "connectivity map" and "C-map" refer broadly to devices, systems, articles of manufacture, and methodologies for identifying relationships between cellular phenotypes or cosmetic conditions, gene expression, and perturbagens, such as cosmetic actives.

As used herein, the term "cosmetic agent" means any substance, as well as any component thereof, which may be rubbed, poured, sprinkled, sprayed, introduced into, or otherwise applied to a mammalian body or any part thereof. Cosmetic agents may include substances that are Generally Recognized as Safe (GRAS) by the US Food and Drug Administration, food additives, and materials used in non-cosmetic consumer products including over-the-counter medications. In some embodiments, cosmetic agents may be incorporated in a cosmetic composition comprising a dermatologically acceptable carrier suitable for topical application to skin. A cosmetic agent includes, but is not limited to, (i) chemicals, compounds, small or large molecules, extracts, formulations, or combinations thereof that are known to induce or cause at least one effect (positive or negative) on skin tissue; (ii) chemicals, compounds, small molecules, extracts, formulations, or combinations thereof that are known to induce or cause at least one effect (positive or negative) on skin tissue and are discovered, using the provided methods and systems, to induce or cause at least one previously unknown effect (positive or negative) on the skin tissue; and (iii) chemicals, compounds, small molecules, extracts, formulations, or combinations thereof that are not known have an effect on skin tissue and are discovered, using the provided methods and systems, to induce or cause an effect on skin tissue.

Some examples of cosmetic agents or cosmetically actionable materials can be found in: the PubChem database associated with the National Institutes of Health, USA (<http://pubchem.ncbi.nlm.nih.gov>); the Ingredient Database of the Personal Care Products Council (<http://online.personalcarecouncil.org/jsp/Home.jsp>); and the 2010 International Cosmetic Ingredient Dictionary and Handbook, 13th Edition, published by The Personal Care

Products Council; the EU Cosmetic Ingredients and Substances list; the Japan Cosmetic Ingredients List; the Personal Care Products Council, the SkinDeep database (URL: <http://www.cosmeticsdatabase.com>); the FDA Approved Excipients List; the FDA OTC List; the Japan Quasi Drug List; the US FDA Everything Added to Food database; EU Food Additive list; 5 Japan Existing Food Additives, Flavor GRAS list; US FDA Select Committee on GRAS Substances; US Household Products Database; the Global New Products Database (GNPD) Personal Care, Health Care, Food/Drink/Pet and Household database (URL: <http://www.gnpd.com>); and from suppliers of cosmetic ingredients and botanicals.

Other non-limiting examples of cosmetic agents include botanicals (which may be 10 derived from one or more of a root, stem bark, leaf, seed or fruit of a plant). Some botanicals may be extracted from a plant biomass (e.g., root, stem, bark, leaf, etc.) using one more solvents. Botanicals may comprise a complex mixture of compounds and lack a distinct active ingredient. Another category of cosmetic agents are vitamin compounds and derivatives and combinations thereof, such as a vitamin B3 compound, a vitamin B5 compound, a vitamin B6 compound, a 15 vitamin B9 compound, a vitamin A compound, a vitamin C compound, a vitamin E compound, and derivatives and combinations thereof (e.g., retinol, retinyl esters, niacinamide, folic acid, panethenol, ascorbic acid, tocopherol, and tocopherol acetate). Other non-limiting examples of cosmetic agents include sugar amines, phytosterols, hexamidine, hydroxy acids, ceramides, amino acids, and polyols.

20 Non-limiting examples of agents herein utilized are described in detail below, such as for vitamin B3 compounds, N-acyl amino acid compounds, and retinoid compounds. In some embodiments, the vitamin B compound is a B3 compound having the formula:

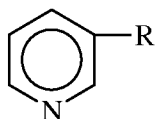

wherein R is - CONH₂ (*i.e.*, niacinamide), - COOH (*i.e.*, nicotinic acid) or - CH₂OH (*i.e.*, 25 nicotiny alcohol); derivatives thereof; and salts of any of the foregoing. Exemplary derivatives include nicotinic acid esters, including non-vasodilating esters of nicotinic acid (e.g., tocopheryl nicotinate, myristyl nicotinate). Examples of suitable vitamin B₃ compounds are well known in the art and are commercially available from a number of sources (e.g., the Sigma Chemical Company, ICN Biomedicals, Inc., and Aldrich Chemical Company).

Some embodiments of the compositions of the present invention comprise a safe and effective amount of one or more N-acyl amino acid compounds. The amino acid can be one of any of the amino acids known in the art. The N-acyl amino acid compounds of the present invention correspond to the formula:

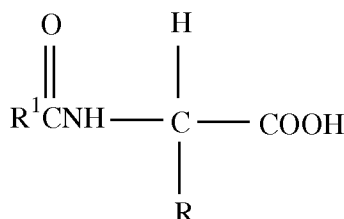

5

wherein R can be a hydrogen, alkyl (substituted or unsubstituted, branched or straight chain), or a combination of alkyl and aromatic groups. A list of possible side chains of amino acids known in the art are described in Stryer, *Biochemistry*, 1981, published by W.H. Freeman and Company. R¹ can be C₁ to C₃₀, saturated or unsaturated, straight or branched, substituted or unsubstituted alkyls; substituted or unsubstituted aromatic groups; or mixtures thereof.

10

Preferably, the N-acyl amino acid compound is selected from the group consisting of N-acyl Phenylalanine, N-acyl Tyrosine, their isomers, their salts, and derivatives thereof. The amino acid can be the D or L isomer or a mixture thereof. N-acyl Phenylalanine corresponds to the following formula:

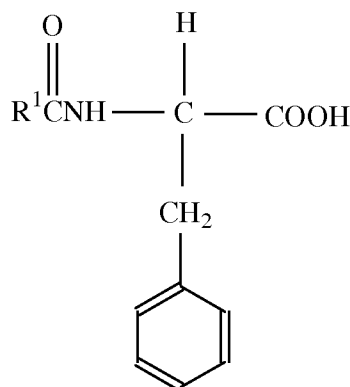

15

wherein R¹ can be C₁ to C₃₀, saturated or unsaturated, straight or branched, substituted or unsubstituted alkyls; substituted or unsubstituted aromatic groups; or mixtures thereof.

N-acyl Tyrosine corresponds to the following formula:

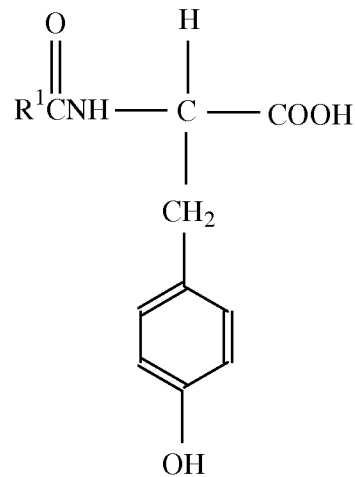

wherein R¹ can be C₁ to C₃₀, saturated or unsaturated, straight or branched, substituted or unsubstituted alkyls; substituted or unsubstituted aromatic groups; or mixtures thereof.

- 5 A particularly useful compound in the present invention is N-undecylenoyl-L-phenylalanine. This agent belongs to the broad class of N-acyl Phenylalanine derivatives, with its acyl group being a C11 mono-unsaturated fatty acid moiety and the amino acid being the L-isomer of phenylalanine. N-undecylenoyl-L-phenylalanine corresponds to the following formula:

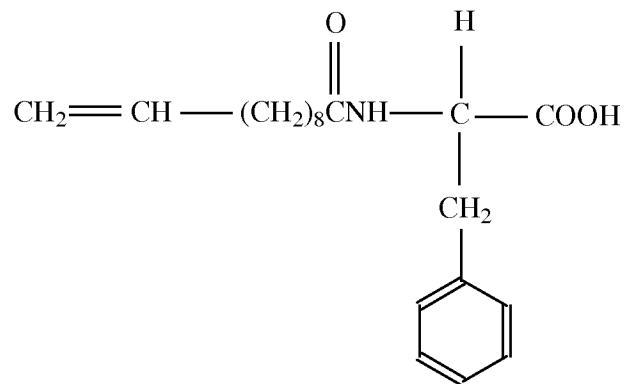

- 10 As used herein, N-undecylenoyl-L-phenylalanine is commercially available under the tradename Sepiwhite® from SEPPIC, France.

- Some embodiments of the present invention include retinoid compounds. As used herein, "Retinoid Compounds" include all natural and/or synthetic analogs of Vitamin A or retinol-like compounds which possess the biological activity of Vitamin A in the skin as well as the
 15 geometric isomers and stereoisomers of these compounds. The Retinoid Compound includes, but

is not limited to, retinol, retinol esters (e.g., C₂-C₂₂ alkyl esters of retinol, including retinyl palmitate, retinyl acetate, retinyl propionate), retinal, and/or retinoic acid (including all-trans retinoic acid and/or 13-cis-retinoic acid). In some embodiments, the Retinoid Compound is retinoic acid. These compounds are well known in the art and are commercially available from a number of sources, e.g., Sigma Chemical Company (St. Louis, Mo.), and Boehringer Mannheim (Indianapolis, Ind.). Other Retinoid Compounds which may be useful herein are described in U.S. Pat. No. 4,677,120, issued Jun. 30, 1987 to Parish et al.; U.S. Pat. No. 4,885,311, issued Dec. 5, 1989 to Parish et al.; U.S. Pat. No. 5,049,584, issued Sep. 17, 1991 to Purcell et al.; U.S. Pat. No. 5,124,356, issued Jun. 23, 1992 to Purcell et al.; and Reissue 34,075, issued Sep. 22, 1992 to Purcell et al.

As used herein, the term "putative skin active agent" means a cosmetic agent as herein defined that has shown promise through preliminary screens as effecting a specific change in skin biology related to pigmentation but that has not yet been tested for effectiveness through the methods herein described for constructing a data architecture for use in identifying connections between perturbagens and genes associated with skin tone, comprising

As used herein, the term "skin-active agent" is a subset of cosmetic agents as defined herein and includes generally any substance, as well as any component thereof, intended to be applied to the skin for the purpose of effectuating a treatment of an undesirable skin condition or disorder, or for achieving a desirable skin status. Examples relating to skin tone include skin pigmentation disorders, including disorders of hyperpigmentation, such as ephelides (freckles), lentigines including age spots (solar lentigos), post-inflammatory hyperpigmentation, Café au lait macules, Addisons disease and other systemic disease effects, hemochromatosis, melasma (mask of pregnancy and other hormonal related pigment disorders) and acanthosis nigricans, as well as phototoxia and medicinal-induced alternations in pigmentation. Examples of disorders of hypopigmentation include Vitiligo and skin trauma-related ablation of melanocytes in circumscribed areas. In some case a cosmetic consumer merely desires a change in pigmentation status of skin as determined by some cultural standard, such as skin lightening among some dark skinned people and skin darkening or tanning among some light skinned people.

Although the term "skin tone" is most often thought of with respect to skin pigmentation and evenness of coloration, "skin tone" may also include other characteristics of skin that contribute to a consumer perception of overall tone. For example, pore size and distribution, and skin texture are also generally considered attributes of overall skin tone.

Categorical examples of skin-active agents include skin pigment modifying agents, steroidal anti-inflammatory agents, non-steroidal anti-inflammatory agents, pediculocides, sensates, enzymes, vitamins, hair growth actives, sunscreens, and combinations thereof. Cosmetic compositions according to the instant invention may contain skin-active agents.

5 Many processes and proteins are known to be involved in the pigmentary process; there is a wide array of targets against which to screen for pigmentation control agents. Among the many targets are inhibitors of melanocyte stimulation (e.g., antioxidants, anti-inflammatory agents), cell receptor antagonists (e.g., alpha-MSH antagonists), inhibitors of melanin synthesis enzymes (e.g., tyrosinase, TRP-1, TRP-2), inhibitors of melanosome transport within the
10 melanocyte and transfer to the keratinocyte (e.g., PAR-2 antagonists), and activators of melanin degradation within the keratinocyte.

Skin active agents which modify skin pigmentation are known in the art. Certain substances may only be considered cosmetic in severely reduced concentrations since there are side effects which suggest undesirable systemic activity beyond the cosmetic concern being
15 addressed. These include hydroquinone, trans-retinoic acid, and corticosteroids. Generally, a classic target for cosmetic formulation is inhibition of tyrosinase, the first enzyme in the conversion of tyrosine to melanin. A wide array of compounds, such as kojic acid, arbutin, ascorbic acid, ellagic acid, sulfhydryl compounds, and resorcinols, are effective tyrosinase inhibitors, as is a more recently discussed deoxy-arbutin. However, since several of these
20 materials also have other effects, it is difficult to directly connect a specific mechanism to the observed effect on pigmentation. Table A provides a short list of the many known targets and a few agents effective against them.

Generally, a “benchmark skin active agent” refers to any chemical, compound, environmental factor, small or large molecule, extract, formulation, or combinations thereof that
25 is known to induce or cause a superior effect (positive or negative) on skin tissue. In accordance with the present invention, agents having known efficacy in either skin-lightening or skin darkening contexts are also herein referred to as “Benchmark Agents.”

Non-limiting examples of benchmark skin active agents are set forth in Table A, along with the corresponding theorized pigmentation control target.

30 Newer benchmark skin active agents include niacinamide and glucosamine (in particular, its derivative N-acetyl glucosamine [NAG]), which have recently been shown to be effective in reducing melanin production in culture. In vitro, glucosamine reduces production of melanin by

inhibiting activation of tyrosinase, while niacinamide inhibits melanosome transfer from melanocytes to keratinocytes. Cosmetic moisturizer formulations containing niacinamide alone are effective in reducing the appearance of hyperpigmented spots in vivo and the addition of NAG to the formula yields greater effectiveness. Another benchmark pigmentation control agent is N-undecylenoyl-L-phenylalanine, which has been reported to inhibit binding of alpha-MSH to the melanocyte in vitro and is effective as a component of cosmetic moisturizer formulations in clinical testing.

The terms "gene expression signature," and "gene-expression signature" refer to a rationally derived list, or plurality of lists, of genes representative of a skin tissue condition or a skin agent. In specific contexts, the skin agent may be a benchmark skin active agent or a potential skin agent. Thus, the gene expression signature may serve as a proxy for a phenotype of interest for skin tissue. A gene expression signature may comprise genes whose expression, relative to a normal or control state, is increased (up-regulated), whose expression is decreased (down-regulated), and combinations thereof. Generally, a gene expression signature for a modified cellular phenotype may be described as a set of genes differentially expressed in the modified cellular phenotype compared to the cellular phenotype. A gene expression signature can be derived from various sources of data, including but not limited to, from in vitro testing, in vivo testing and combinations thereof. In some embodiments, a gene expression signature may comprise a first list representative of a plurality of up-regulated genes of the condition of interest and a second list representative of a plurality of down-regulated genes of the condition of interest.

As used herein, the term "query" refers to data that is used as an input to a Connectivity Map and against which a plurality of instances are compared. A query may include a gene expression signature associated with a skin condition such as age spots, or may include a gene expression signature derived from a physiological process associated with a skin condition. A C-map may be queried with perturbagens, gene expression signatures, skin disorders, thematic signatures, or any data feature or combination of data features or associations that comprise the data architecture.

The term "instance," as used herein, refers to data from a gene expression profiling experiment in which skin cells are dosed with a perturbagen. In some embodiments, the data comprises a list of identifiers representing the genes that are part of the gene expression profiling experiment. The identifiers may include gene names, gene symbols; microarray probe set IDs,

or any other identifier. In some embodiments, an instance may comprise data from a microarray experiment and comprises a list of probe set IDs of the microarray ordered by their extent of differential expression relative to a control. The data may also comprise metadata, including but not limited to data relating to one or more of the perturbagen, the gene expression profiling test conditions, the skin cells, and the microarray.

The term "perturbagen," as used herein, means anything used as a challenge in a gene expression profiling experiment to generate gene expression data for use in the present invention. In some embodiments, the perturbagen is applied to human cells and the gene expression data derived from the gene expression profiling experiment may be stored as an instance in a data architecture. Human cells in accordance with the invention may be keratinocyte, melanocyte, fibroblast, or melanoma cells. Any substance, chemical, compound, active, natural product, extract, drug [e.g. Sigma-Aldrich LOPAC (Library of Pharmacologically Active Compounds) collection], small molecule, and combinations thereof used as to generate gene expression data can be a perturbagen. A perturbagen can also be any other stimulus used to generate differential gene expression data. For example, a perturbagen may also be UV radiation, heat, osmotic stress, pH, a microbe, a virus, and small interfering RNA. A perturbagen may be, but is not required to be, any cosmetic agent.

The term "dermatologically acceptable," as used herein, means that the compositions or components described are suitable for use in contact with human skin tissue.

As used herein, the term "computer readable medium" refers to any electronic storage medium and includes but is not limited to any volatile, nonvolatile, removable, and non-removable media implemented in any method or technology for storage of information such as computer readable instructions, data and data structures, digital files, software programs and applications, or other digital information. Computer readable media includes, but are not limited to, application-specific integrated circuit (ASIC), a compact disk (CD), a digital versatile disk (DVD), a random access memory (RAM), a synchronous RAM (SRAM), a dynamic RAM (DRAM), a synchronous DRAM (SDRAM), double data rate SDRAM (DDR SDRAM), a direct RAM bus RAM (DRRAM), a read only memory (ROM), a programmable read only memory (PROM), an electronically erasable programmable read only memory (EEPROM), a disk, a carrier wave, and a memory stick. Examples of volatile memory include, but are not limited to, random access memory (RAM), synchronous RAM (SRAM), dynamic RAM (DRAM), synchronous DRAM (SDRAM), double data rate SDRAM (DDR SDRAM), and direct RAM bus

RAM (DRRAM). Examples of non-volatile memory include, but are not limited to, read only memory (ROM), programmable read only memory (PROM), erasable programmable read only memory (EPROM), and electrically erasable programmable read only memory (EEPROM). A memory can store processes and/or data. Still other computer readable media include any
5 suitable disk media, including but not limited to, magnetic disk drives, floppy disk drives, tape drives, Zip drives, flash memory cards, memory sticks, compact disk ROM (CD-ROM), CD recordable drive (CD-R drive), CD rewriteable drive (CD-RW drive), and digital versatile ROM drive (DVD ROM).

As used herein, the terms "software" and "software application" refer to one or more
10 computer readable and/or executable instructions that cause a computing device or other electronic device to perform functions, actions, and/or behave in a desired manner. The instructions may be embodied in one or more various forms like routines, algorithms, modules, libraries, methods, and/or programs. Software may be implemented in a variety of executable and/or loadable forms and can be located in one computer component and/or distributed between
15 two or more communicating, co-operating, and/or parallel processing computer components and thus can be loaded and/or executed in serial, parallel, and other manners. Software can be stored on one or more computer readable medium and may implement, in whole or part, the methods and functionalities of the present invention.

As used herein, the term "hyperpigmentation gene expression signature" refers to a gene
20 expression signature derived from gene expression profiling of a hyperpigmentation condition.

As used herein, the term "connectivity score" refers to a derived value representing the degree to which an instance correlates to a query.

As used herein, the term "data architecture" refers generally to one or more digital data structures comprising an organized collection of data. In some embodiments, the digital data
25 structures can be stored as a digital file (e.g., a spreadsheet file, a text file, a word processing file, a database file, etc.) on a computer readable medium. In some embodiments, the data architecture is provided in the form of a database that may be managed by a database management system (DBMS) that is be used to access, organize, and select data (e.g., instances and gene expression signatures) stored in a database.

As used herein, the terms "gene expression profiling" and "gene expression profiling
30 experiment" refer to the measurement of the expression of multiple genes in a biological sample using any suitable profiling technology. For example, the mRNA expression of thousands of

genes may be determined using microarray techniques. Other emerging technologies that may be used include RNA-Seq or whole transcriptome sequencing using NextGen sequencing techniques.

As used herein, the term “microarray” refers broadly to any ordered array of nucleic acids, oligonucleotides, proteins, small molecules, large molecules, and/or combinations thereof on a substrate that enables gene expression profiling of a biological sample. Non-limiting examples of microarrays are available from Affymetrix, Inc.; Agilent Technologies, Inc.; Illumina, Inc.; GE Healthcare, Inc.; Applied Biosystems, Inc.; Beckman Coulter, Inc.; etc.

Unless otherwise indicated, all numbers expressing quantities of ingredients, properties such as molecular weight, reaction conditions, and so forth as used in the specification and claims are to be understood as being modified in all instances by the term “about”. Additionally, the disclosure of any ranges in the specification and claims are to be understood as including the range itself and also anything subsumed therein, as well as endpoints. All numeric ranges are inclusive of narrower ranges; delineated upper and lower range limits are interchangeable to create further ranges not explicitly delineated. Unless otherwise indicated, the numerical properties set forth in the specification and claims are approximations that may vary depending on the desired properties sought to be obtained in embodiments of the present invention. Notwithstanding that numerical ranges and parameters setting forth the broad scope of the invention are approximations, the numerical values set forth in the specific examples are reported as precisely as possible. Any numerical values, however, inherently contain certain errors necessarily resulting from error found in their respective measurements.

In accordance with one aspect of the present invention, provided are devices, systems and methods for implementing a connectivity map utilizing one or more query signatures associated with a pigmentation or pigmentation-related condition. The query signatures may be derived in variety of ways. In some embodiments, the query signatures may be gene expression signatures derived from gene expression profiling of full thickness skin biopsies of skin exhibiting a skin condition of interest compared to a control. The gene expression profiling can be carried out using any suitable technology, including but not limited to microarray analysis or NextGen sequencing. An example of a gene expression signature includes a hyperpigmentation gene expression signature, an example of which is described more fully hereafter. A query signature may be derived from transcriptional profiling of a keratinocyte, fibroblast, melanocyte, or melanoma cell line exposed to benchmark skin-active agents such as skin-lightening agents. In

other embodiments, the query signature may be a benchmark gene expression signature wherein a skin-lightening benchmark signature is further refined by comparing it to a skin-darkening benchmark signature and genes having similar directional regulation are eliminated. In further embodiments a cell is treated with more than one benchmark skin active agent to derive a benchmark composite signature, and in specific embodiments, the cell is treated with a plurality of benchmark skin active agents wherein the selected agents include those acting from different mechanisms known to underpin skin pigmentation. In other specific embodiments a general benchmark skin tone signature may be generated by treating a cell with a plurality of benchmark skin active agents including agents comprising benchmark skin active agents for skin pigmentation, skin pore size and distribution, and/or skin texture. These query signatures may be used singularly or in combination. In specific embodiments a composite signature has been shown to provide advantages in predicting gene changes for chemicals affecting tone versus signatures from single chemicals.

In accordance with another aspect of the present invention, provided are devices, systems, and methods for implementing a connectivity map utilizing one or more instances derived from a perturbagen, such as a cosmetic agent, exposed to an epidermal or dermal cell line, including for example keratinocyte, fibroblast, melanocyte and melanoma cells. Instances from more complex cell culture systems may also be used, such as skin organotypic cultures containing the targeted cell or *ex vivo* human skin. Instances from a plurality of cell lines may be used with the present invention.

In accordance with yet another aspect of the present invention, provided are devices, systems and methods for identification of relationships between a skin condition, e.g. skin hyperpigmentation condition query signature and a plurality of instances, where the query signature may be a gene expression signature or a physiological theme expression signature. For example, it may be possible to ascertain perturbagens that give rise to a statistically significant activity on a statistically significant number of genes associated with a skin condition of interest, leading to the identification of new cosmetic agents for treating the skin condition or new uses of known cosmetic agents.

I. Systems and Devices

Referring to FIGS. 3, 5 and 6, some examples of systems and devices in accordance with the present invention for use in identifying relationships between perturbagens, skin pigmentation conditions, and genes associated with the skin pigmentation condition will now be

described. System 10 comprises one or more of computing devices 12, 14, a computer readable medium 16 associated with the computing device 12, and communication network 18.

The computer readable medium 16, which may be provided as a hard disk drive, comprises a digital file 20, such as a database file, comprising a plurality of instances 22, 24, and 26 stored in a data structure associated with the digital file 20. The plurality of instances may be stored in relational tables and indexes or in other types of computer readable media. The instances 22, 24, and 26 may also be distributed across a plurality of digital files, a single digital file 20 being described herein however for simplicity.

The digital file 20 can be provided in wide variety of formats, including but not limited to a word processing file format (e.g., Microsoft Word), a spreadsheet file format (e.g., Microsoft Excel), and a database file format. Some common examples of suitable file formats include, but are not limited to, those associated with file extensions such as *.xls, *.xld, *.xlk, *.xll, *.xlt, *.xlsx, *.dif, *.db, *.dbf, *.accdb, *.mdb, *.mdf, *.cdb, *.fdb, *.csv, *.sql, *.xml, *.doc, *.txt, *.rtf, *.log, *.docx, *.ans, *.pages, *.wps, etc.

Referring to FIG. 4, in some embodiments the instance 22 may comprise an ordered listing of microarray probe set IDs, wherein the value of N is equal to the total number of probes on the microarray used in analysis. Common microarrays include Affymetrix GeneChips and Illumina BeadChips, both of which comprise probe sets and custom probe sets. To generate the reference gene profiles according to the invention, preferred chips are those designed for profiling the human genome. Examples of Affymetrix chips with utility in the instant invention include model Human Genome HG-U133 Plus 2.0 and HG-U219. A specific Affymetrix chip employed by the instant investigators is HG-U133A2.0, however it will be understood by a person of ordinary skill in the art that any chip or microarray, regardless of proprietary origin, is suitable so long as the probe sets of the chips used to construct a data architecture according to the invention are substantially similar.

Instances derived from microarray analyses utilizing Affymetrix GeneChips may comprise an ordered listing of gene probe set IDs where the list comprises 22,000+ IDs. The ordered listing may be stored in a data structure of the digital file 20 and the data arranged so that, when the digital file is read by the software application 28, a plurality of character strings are reproduced representing the ordered listing of probe set IDs. While it is preferred that each instance comprise a full list of the probe set IDs, it is contemplated that one or more of the instances may comprise less than all of the probe set IDs of a microarray. It is also

contemplated that the instances may include other data in addition to or in place of the ordered listing of probe set IDs. For example, an ordered listing of equivalent gene names and/or gene symbols may be substituted for the ordered listing of probe set IDs. Additional data may be stored with an instance and/or the digital file 20. In some embodiments, the additional data is referred to as metadata and can include one or more of cell line identification, batch number, exposure duration, and other empirical data, as well as any other descriptive material associated with an instance ID. The ordered list may also comprise a numeric value associated with each identifier that represents the ranked position of that identifier in the ordered list.

Referring again to FIGS. 3, 4 and 5, the computer readable medium 16 may also have a second digital file 30 stored thereon. The second digital file 30 comprises one or more lists 32 of microarray probe set IDs associated with one or more pigmentation-relevant gene expression signatures. The listing 32 of microarray probe set IDs typically comprises a much smaller list of probe set IDs than the instances of the first digital file 20. In some embodiments, the list comprises between 2 and 1000 probe set IDs. In other embodiments the list comprises greater than 10, 50, 100, 200, or 300 and/or less than about 800, 600, or about 400 probe set IDs. The listing 32 of probe set IDs of the second digital file 30 comprises a list of probe set IDs representing up, and/or down-regulated genes selected to represent a skin tone condition of interest. In some embodiments, a first list may represent the up-regulated genes and a second list may represent the down-regulated genes of the gene expression signature. The listing(s) may be stored in a data structure of the digital file 30 and the data arranged so that, when the digital file is read by the software application 28, a plurality of character strings are reproduced representing the list of probe set IDs. Instead of probe set IDs, equivalent gene names and/or gene symbols (or another nomenclature) may be substituted for a list of probe set IDs. Additional data may be stored with the gene expression signature and/or the digital file 30 and this is commonly referred to as metadata, which may include any associated information, for example, cell line or sample source, and microarray identification. Examples of listings of probe set IDs for a skin hyperpigmentation gene expression signature, specifically wherein the skin hyperpigmentation condition is age spots, is set forth in Figure 2, Tables B (the 200 most up-regulated genes) and C (the 200 most down-regulated genes in a skin hyperpigmentation gene expression signature). In some embodiments, one or more skin hyperpigmentation condition gene expression signatures may be stored in a plurality of digital files and/or stored on a plurality of computer readable media. In other embodiments, a plurality of gene expression signatures (e.g., 32, 34) may be

stored in the same digital file (e.g., 30) or stored in the same digital file or database that comprises the instances 22, 24, and 26.

As previously described, the data stored in the first and second digital files may be stored in a wide variety of data structures and/or formats. In some embodiments, the data is stored in one or more searchable databases, such as free databases, commercial databases, or a company's internal proprietary database. The database may be provided or structured according to any model known in the art, such as for example and without limitation, a flat model, a hierarchical model, a network model, a relational model, a dimensional model, or an object-oriented model. In some embodiments, at least one searchable database is a company's internal proprietary database. A user of the system may use a graphical user interface associated with a database management system to access and retrieve data from the one or more databases or other data sources to which the system is operably connected. In some embodiments, the first digital file is provided in the form of a first database and the second digital file 30 is provided in the form of a second database. In other embodiments, the first and second digital files may be combined and provided in the form of a single file.

In some embodiments, the first digital file 20 may include data that is transmitted across the communication network 18 from a digital file 36 stored on the computer readable medium 38. In one embodiment, the first digital file 20 may comprise gene expression data obtained from a cell line (e.g., a fibroblast cell line and/or a keratinocyte cell line) as well as data from the digital file 36, such as gene expression data from other cell lines or cell types, gene expression signatures, perturbagen information, clinical trial data, scientific literature, chemical databases, pharmaceutical databases, and other such data and metadata. The digital file 36 may be provided in the form of a database, including but not limited to Sigma-Aldrich LOPAC collection, Broad Institute C-MAP collection, GEO collection, and Chemical Abstracts Service (CAS) databases.

The computer readable medium 16 (or another computer readable media, such as 16) may also have stored thereon one or more digital files 28 comprising computer readable instructions or software for reading, writing to, or otherwise managing and/or accessing the digital files 20, 30. The computer readable medium 16 may also comprise software or computer readable and/or executable instructions that cause the computing device 12 to perform one or more steps of the methods of the present invention, including for example and without limitation, the step(s) associated with comparing a gene expression signature stored in digital file 30 to instances 22, 24, and 26 stored in digital file 20. In some embodiments, the one or more digital files 28 may

form part of a database management system for managing the digital files 20, 28. Non-limiting examples of database management systems are described in United States Patent Serial Nos. 4,967,341 and 5,297,279.

The computer readable medium 16 may form part of or otherwise be connected to the
5 computing device 12. The computing device 12 can be provided in a wide variety of forms, including but not limited to any general or special purpose computer such as a server, a desktop computer, a laptop computer, a tower computer, a microcomputer, a mini computer, and a mainframe computer. While various computing devices may be suitable for use with the present invention, a generic computing device 12 is illustrated in FIG. 5. The computing device
10 12 may comprise one or more components selected from a processor 40, system memory 42, and a system bus 44. The system bus 44 provides an interface for system components including but not limited to the system memory 42 and processor 40. The system bus 36 can be any of several types of bus structures that may further interconnect to a memory bus (with or without a memory controller), a peripheral bus, and a local bus using any of a variety of commercially available bus
15 architectures. Examples of a local bus include an industrial standard architecture (ISA) bus, a microchannel architecture (MSA) bus, an extended ISA (EISA) bus, a peripheral component interconnect (PCI) bus, a universal serial (USB) bus, and a small computer systems interface (SCSI) bus. The processor 40 may be selected from any suitable processor, including but not limited to, dual microprocessor and other multi-processor architectures. The processor executes
20 a set of stored instructions associated with one or more program applications or software.

The system memory 42 can include non-volatile memory 46 (e.g., read only memory (ROM), erasable programmable read only memory (EPROM), electrically erasable programmable read only memory (EEPROM), etc.) and/or volatile memory 48 (e.g., random access memory (RAM)). A basic input/output system (BIOS) can be stored in the non-volatile
25 memory 38, and can include the basic routines that help to transfer information between elements within the computing device 12. The volatile memory 48 can also include a high-speed RAM such as static RAM for caching data.

The computing device 12 may further include a storage 44, which may comprise, for example, an internal hard disk drive [HDD, e.g., enhanced integrated drive electronics (EIDE) or
30 serial advanced technology attachment (SATA)] for storage. The computing device 12 may further include an optical disk drive 46 (e.g., for reading a CD-ROM or DVD-ROM 48). The drives and associated computer-readable media provide non-volatile storage of data, data

structures and the data architecture of the present invention, computer-executable instructions, and so forth. For the computing device 12, the drives and media accommodate the storage of any data in a suitable digital format. Although the description of computer-readable media above refers to an HDD and optical media such as a CD-ROM or DVD-ROM, it should be appreciated by those skilled in the art that other types of media which are readable by a computer, such as Zip disks, magnetic cassettes, flash memory cards, cartridges, and the like may also be used, and further, that any such media may contain computer-executable instructions for performing the methods of the present invention.

A number of software applications can be stored on the drives 44 and volatile memory 48, including an operating system and one or more software applications, which implement, in whole or part, the functionality and/or methods described herein. It is to be appreciated that the embodiments can be implemented with various commercially available operating systems or combinations of operating systems. The central processing unit 40, in conjunction with the software applications in the volatile memory 48, may serve as a control system for the computing device 12 that is configured to, or adapted to, implement the functionality described herein.

A user may be able to enter commands and information into the computing device 12 through one or more wired or wireless input devices 50, for example, a keyboard, a pointing device, such as a mouse (not illustrated), or a touch screen. These and other input devices are often connected to the central processing unit 40 through an input device interface 52 that is coupled to the system bus 44 but can be connected by other interfaces, such as a parallel port, an IEEE 1394 serial port, a game port, a universal serial bus (USB) port, an IR interface, etc. The computing device 12 may drive a separate or integral display device 54, which may also be connected to the system bus 44 via an interface, such as a video port 56.

The computing devices 12, 14 may operate in a networked environment across network 18 using a wired and/or wireless network communications interface 58. The network interface port 58 can facilitate wired and/or wireless communications. The network interface port can be part of a network interface card, network interface controller (NIC), network adapter, or LAN adapter. The communication network 18 can be a wide area network (WAN) such as the Internet, or a local area network (LAN). The communication network 18 can comprise a fiber optic network, a twisted-pair network, a T1/E1 line-based network or other links of the T-carrier/E carrier protocol, or a wireless local area or wide area network (operating through multiple protocols such as ultra-mobile band (UMB), long term evolution (LTE), etc.). Additionally,

communication network 18 can comprise base stations for wireless communications, which include transceivers, associated electronic devices for modulation/demodulation, and switches and ports to connect to a backbone network for backhaul communication such as in the case of packet-switched communications.

5 II. Methods for Creating a Plurality of Instances

In some embodiments, the methods of the present invention may comprise populating at least the first digital file 20 with a plurality of instances (e.g., 22, 24, 26) comprising data derived from a plurality of gene expression profiling experiments, wherein one or more of the experiments comprise exposing, for example, keratinocyte cells (or other skin cells such as
10 human skin equivalent cultures or *ex vivo* cultured human skin) to at least one perturbagen. For simplicity of discussion, the gene expression profiling discussed hereafter will be in the context of a microarray experiment.

Referring to FIG. 6, one embodiment of a method of the present invention is illustrated. The method 58 comprises exposing a keratinocyte cell to a perturbagen 64. The perturbagen may
15 be dissolved in a carrier, such as dimethyl sulfoxide (DMSO). After exposure, mRNA is extracted from the cells exposed to the perturbagen and reference cells 66 (e.g., keratinocyte cells) which are exposed to only the carrier. The mRNA 68, 70, 72 may be reverse transcribed to cDNA 64, 76, 78 and marked with different fluorescent dyes (e.g., red and green) if a two color
20 microarray analysis is to be performed. Alternatively, the samples may be prepped for a one color microarray analysis, and further a plurality of replicates may be processed if desired. The cDNA samples may be co-hybridized to the microarray 80 comprising a plurality of probes 82. The microarray may comprise thousands of probes 82. In some embodiments, there are between 10,000 and 50,000 gene probes 82 present on the microarray 80. The microarray is scanned by a
25 scanner 84, which excites the dyes and measures the amount fluorescence. A computing device 86 may be used to analyze the raw images to determine the expression levels of a gene in the cells 60, 62 relative to the reference cells 66. The scanner 84 may incorporate the functionality of the computing device 86. The expression levels include: i) up-regulation [e.g., greater binding of the test material (e.g., cDNA 74, 76) to the probe than the reference material (e.g.,
30 cDNA 78)], or ii) down-regulation [e.g., greater binding of the reference material (e.g., cDNA 78) to the probe than the test material (e.g., cDNA 74, 76)], iii) expressed but not differentially [e.g., similar binding of the reference material (e.g., cDNA 78) to the probe than the test material (e.g., cDNA 74, 76)], and iv) no detectable signal or noise. The up- and down-regulated genes

are referred to as differentially expressed. Microarrays and microarray analysis techniques are well known in the art, and it is contemplated that other microarray techniques may be used with the methods, devices and systems of the present invention. For example, any suitable commercial or non-commercial microarray technology and associated techniques may used.

5 Good results have been obtained with Affymetrix GeneChip® technology and Illumina BeadChip™ technology. One illustrative technique is described in the Examples, “Generally Applicable” methods section. However, one of skill in the art will appreciate that the present invention is not limited to the methodology of the example and that other methods and techniques are also contemplated to be within its scope.

10 In a very specific embodiment, an instance consists of the rank ordered data for all of the probe sets on the Affymetrix HG-U133A2.0 GeneChip wherein each probe on the chip has a unique probe set Identifier. The probe sets are rank ordered by the fold change relative to the controls in the same C-map batch (single instance/average of controls). The probe set Identifiers are rank-ordered to reflect the most up-regulated to the most down-regulated.

15 Notably, even for the non-differentially regulated genes the signal values for a particular probe set are unlikely to be identical for the instance and control so a fold change different from 1 will be calculated that can be used for comprehensive rank ordering. In accordance with methods disclosed by Lamb *et al.* (2006), data are adjusted using 2 thresholds to minimize the effects of genes that may have very low noisy signal values, which can lead to spurious large
20 fold changes. The thresholding is preferably done before the rank ordering. An example for illustrative purposes includes a process wherein a first threshold is set at 20. If the signal for a probe set is below 20, it is adjusted to 20. Ties for ranking are broken with a second threshold wherein the fold changes are recalculated and any values less than 2 are set to 2. For any
25 remaining ties the order depends on the specific sorting algorithm used but is essentially random. The probe sets in the middle of the list do not meaningfully contribute to an actual connectivity score.

The rank ordered data are stored as an instance. The probes may be sorted into a list according to the level of gene expression regulation detected, wherein the list progresses from up-regulated to marginal or no regulation to down-regulated, and this rank ordered listing of
30 probe IDs is stored as an instance (e.g., 22) in the first digital file 20. Referring to FIG. 4, the data associated with an instance comprises the probe ID 80 and a value 82 representing its ranking in the list (e.g., 1, 2, 3, 4 . . . N, where N represents the total number of probes on the

microarray). The ordered list 84 may generally comprise approximately three groupings of probe IDs: a first grouping 86 of probe IDs associated with up-regulated genes, a second group 88 of probe IDs associated with genes with marginal regulation or no detectable signal or noise, and a third group 90 of probe IDs associated with down-regulated genes. The most up regulated genes are at or near the top of the list 84 and the most down-regulated genes are at or near the bottom of the list 84. The groupings are shown for illustration, but the lists for each instance may be continuous and the number of regulated genes will depend on the strength of the effect of the perturbagen associated with the instance. Other arrangements within the list 84 may be provided. For example, the probe IDs associated with the down-regulated genes may be arranged at the top of the list 84. This instance data may also further comprise metadata such as perturbagen identification, perturbagen concentration, cell line or sample source, and microarray identification.

In some embodiments, one or more instances comprise at least about 1,000, 2,500, 5,000, 10,000, or 20,000 identifiers and/or less than about 30,000, 25,000, or 20,000 identifiers. In some embodiments, the database comprises at least about 50, 100, 250, 500, or 1,000 instances and/or less than about 50,000, 20,000, 15,000, 10,000, 7,500, 5,000, or 2,500 instances. Replicates of an instance may be created, and the same perturbagen may be used to derive a first instance from keratinocyte cells and a second instance from another skin cell type, such as fibroblasts, melanocytes, melanoma or complex tissue, for example *ex vivo* human skin.

The present inventors have discovered that instances derived with a cell type, such as keratinocyte cells, are more predictive than other cell types when used in combination with a skin lightening benchmark agent expression signature derived from the same cell type. In other words, better results are achieved if the cell type used to generate the query signature is the same as the instance cell type. While this cell-consistency guide may appear predictable, what is surprising is that with respect to benchmark agent signatures the present inventors surprisingly discovered that certain benchmark skin active agents have greater predictive efficacy with certain cell types over others. For example, as set forth in Examples 4 and 5, the present inventors compared Retinoic Acid benchmark gene expression signatures derived from BJ fibroblast cells and keratinocyte cells, it was surprisingly discovered that those derived from keratinocyte cells yield better results with respect to a potential agent hit list based on connectivity with the query signature.

III. Methods for Deriving Hyperpigmentation Gene expression signatures

Some methods of the present invention comprise identifying a gene expression signature that represents the up-regulated and down-regulated genes associated with a skin condition of interest, in particular with skin tone or hyperpigmentation.

5 The pathogenesis of a skin pigmentation condition typically involves complex processes involving numerous known and unknown extrinsic and intrinsic factors, as well as responses to such factors that are subtle over a relatively short period of time but non-subtle over a longer period of time. This is in contrast to what is typically observed in drug development and drug screening methods, wherein a specific target, gene, or mechanism of action is of interest. Due to
10 the unique screening challenges associated with a skin pigmentation condition, the quality of the gene expression signature representing the condition of interest can be important for distinguishing between the gene expression data actually associated with a response to a perturbation from the background expression data.

One challenge in developing gene expression signatures for skin tone and pigmentation-
15 related skin disorders is that the number of genes selected needs to be adequate to reflect the dominant and key biology but not so large as to include many genes that have achieved a level of statistical significance by random chance and are non-informative. Thus, query signatures should be carefully derived since the predictive value may be dependent upon the quality of the gene expression signature.

20 One factor that can impact the quality of the query signature is the number of genes included in the signature. The present inventors have found that, with respect to a cosmetic data architecture and connectivity map, too few genes can result in a signature that is unstable with regard to the highest scoring instances. In other words, small changes to the gene expression signature can result in significant differences in the highest scoring instance. Conversely, too
25 many genes may tend to partially mask the dominant biological responses and will include a higher fraction of genes meeting statistical cutoffs by random chance - thereby adding undesirable noise to the signature. The inventors have found that the number of genes desirable in a gene expression signature is also a function of the strength of the biological response associated with the condition and/or the number of genes needed to meet minimal values (e.g., a
30 p-value less than about 0.05 or less than about 1.0, or in accordance with applicable statistical principles) for statistical significance. Hence, what is considered an ideal number of genes will vary from condition to condition. When the biology is weaker, such as is the case typically with

cosmetic condition phenotypes, fewer genes than those which may meet the statistical requisite for inclusion in the prior art, may be used to avoid adding noisy genes.

For example, the present inventors have determined that where gene expression profiling analysis of a skin condition yields from between about 2,000 and 4,000 genes having a statistical p-value of less than 0.05 and approximately 1000 genes having a p-value of less than 0.001, a very strong biological response is indicated. A moderately strong biological response may yield approximately 800-2000 genes have a statistical p-value of less than 0.05 combined with approximately 400-600 genes have a p-value of less than 0.001. In these cases, a gene expression signature comprising between about 100 and about 600 genes appears ideal. Weaker biology may be better represented by a gene expression signature comprising fewer genes, such as between about 20 and 100 genes.

While a gene expression signature may represent all significantly regulated genes associated with a skin condition of interest; typically it represents a subset of such genes. The present inventors have discovered that hyperpigmentation gene expression signatures comprising between about 50 and about 400 genes of approximately equal numbers of up-regulated and/or down-regulated genes are stable, reliable, and can provide predictive results. For example, a suitable gene expression signature may have from about 100-150 genes, 250-300 genes, 300-350 genes, or 350-400 genes. In a very specific embodiment, a hyperpigmentation gene expression signature includes the 100 most up- and down-regulated genes. However, one of skill in the art will appreciate that gene expression signatures comprising fewer or more genes are also within the scope of the various embodiments of the invention. For purposes of depicting a gene expression signature, the probe set IDs associated with the genes are preferably separated into a first list comprising the most up-regulated genes and a second list comprising the most down-regulated, as set forth in Figure 2, Tables B and C.

Gene expression signatures may be generated from full thickness skin biopsies from skin having the skin condition of interest compared to a control. For generation of an exemplary hyperpigmentation gene expression signature, biopsies are taken from forearm age spots and compared to non-affected forearm skin sampled from the same subject.

In other embodiments of the present invention, a gene expression signature may be derived from a gene expression profiling analysis of keratinocyte, melanocyte, fibroblast or melanoma cells treated with one or more benchmark skin-active agents, in particular a skin-lightening agent, to represent cellular perturbations leading to improvement in the skin tissue

condition treated with that benchmark skin active agent, wherein the signature comprises a plurality of genes up-regulated and down-regulated by the benchmark skin active agent in cells *in vitro*. As one illustrative example, microarray gene expression profile data where the perturbagen is the known skin lightening agent Niacinamide may be analyzed using the present invention to determine from the rank-ordered instances in the query results, the perturbagens associated with the highest scoring instances.

A composite benchmark signature according to the invention is a signature derived from a cell treated with more than one benchmark skin active agent (described in Examples 3, 6, and 7). The actives may be selected to reflect more than one mechanism of action in skin, or may be selected to reflect more than one attribute of general skin tone.

In a further specific embodiment, a benchmark skin-lightening gene expression signature is compared to a benchmark skin-darkening gene expression signature and genes not differentially regulated between the two are eliminated from the signature intended to be the query signature. Non-limiting examples of skin-darkening agents according to this embodiment include alpha- melanocyte-stimulating hormone (α -MSH) and any related melanocortin 1 receptor agonists or stimulant thereof.

IV. Methods for Comparing a Plurality of Instances to One or More Pigmentation Gene expression signatures

Referring to FIG. 7 and FIG. 8, a method for querying a plurality of instances with one or more hyperpigmentation-relevant gene signatures will now be described. Broadly, the method comprises querying a plurality of instances with one or more hyperpigmentation-relevant gene signatures and applying a statistical method to determine how strongly the signature genes match the regulated genes in an instance. Positive connectivity occurs when the genes in the up-regulated signature list are enriched among the up-regulated genes in an instance and the genes in the down-regulated signature list are enriched among the down-regulated genes in an instance. On the other hand, if the up-regulated genes of the signature are predominantly found among the down-regulated genes of the instance, and vice versa, this is scored as negative connectivity. FIG. 7 schematically illustrates an extreme example of a positive connectivity between signature 90 and the instance 104 comprising the probe IDs 102, wherein the probe IDs of the instance are ordered from most up-regulated to most down-regulated. In this example, the probe IDs 100 (e.g., X₁, X₂, X₃, X₄, X₅, X₆, X₇, X₈) of the gene signature 90, comprising an up list 97 and a down list 99, have a one to one positive correspondence with the most up-regulated and down-

regulated probe IDs 102 of the instance 104, respectively. Similarly, FIG. 8 schematically illustrates an extreme example of a negative connectivity between signature 94 and the instance 88 comprising the probe IDs 90, wherein the probe IDs of the instance are ordered from most up-regulated to most down-regulated. In this example, the probe IDs of the up list 93 (e.g., X₁, X₂, X₃, X₄) correspond exactly with the most down-regulated genes of the instance 88, and the probe IDs of the down list 95 (e.g., X₅, X₆, X₇, X₈) correspond exactly to the most up-regulated probe IDs of the instance 88. FIG. 9 schematically illustrates an extreme example of neutral connectivity, wherein there is no consistent enrichment of the up- and down-regulated genes of the signature among the up- and down-regulated genes of the instance, either positive or negative. Hence the probe IDs 106 (e.g., X₁, X₂, X₃, X₄, X₅, X₆, X₇, X₈) of a gene signature 108 (comprising an up list 107 and a down list 109) are scattered with respect to rank with the probe IDs 110 of the instance 112, wherein the probe IDs of the instance are ordered from most up-regulated to most down-regulated. While the above embodiments illustrate process where the gene signature comprises a both an up list and a down list representative of the most significantly up- and down-regulated genes of a skin condition, it is contemplated that the gene signature may comprise only an up list or a down list when the dominant biology associated with a condition of interest shows gene regulation in predominantly one direction.

In some embodiments, the connectivity score can be a combination of an up-score and a down score, wherein the up-score represents the correlation between the up-regulated genes of a gene signature and an instance and the down-score represents the correlation between the down-regulated genes of a gene signature and an instance. The up score and down score may have values between +1 and -1. For an up score (and down score) a high positive value indicates that the corresponding perturbagen of an instance induced the expression of the microarray probes of the up-regulated (or down-regulated) genes of the gene signature, and a high negative value indicates that the corresponding perturbagen associated with the instance repressed the expression of the microarray probes of the up-regulated (or down-regulated) genes of the gene signature. The up-score can be calculated by comparing each identifier of an up list of a gene signature comprising the up-regulated genes (e.g., Tables B, D, F, H and lists 93, 97, and 107) to an ordered instance list, while the down-score can be calculated by comparing each identifier of a down list of a gene signature comprising the down-regulated genes (see, e.g., Tables C, E, G, I and down lists 95, 99, and 109) to an ordered instance list. In these embodiments, the gene signature comprises the combination of the up list and the down list.

In some embodiments, the connectivity score value may range from +2 (greatest positive connectivity) to -2 (greatest negative connectivity), wherein the connectivity score (e.g., 101, 103, and 105) is the combination of the up score (e.g., 111, 113, 115) and the down score (e.g., 117, 119, 121) derived by comparing each identifier of a gene signature to the identifiers of an ordered instance list. In other embodiments the connectivity range may be between +1 and -1. Examples of the scores are illustrated in FIGS. 7, 8 and 9 as reference numerals 101, 103, 105, 111, 113, 115, 117, 119, and 121. The strength of matching between a signature and an instance represented by the up scores and down scores and/or the connectivity score may be derived by one or more approaches known in the art and include, but are not limited to, parametric and non-parametric approaches. Examples of parametric approaches include Pearson correlation (or Pearson r) and cosine correlation. Examples of non-parametric approaches include Spearman's Rank (or rank-order) correlation, Kendall's Tau correlation, and the Gamma statistic. Generally, in order to eliminate a requirement that all profiles be generated on the same microarray platform, a non-parametric, rank-based pattern matching strategy based on the Kolmogorov-Smirnov statistic (see M. Hollander et al. "*Nonparametric Statistical Methods*"; Wiley, New York, ed. 2, 1999)(see, e.g., pp. 178-185). It is noted, however, that where all expression profiles are derived from a single technology platform, similar results may be obtained using conventional measures of correlation, for example, the Pearson correlation coefficient.

In specific embodiments, the methods and systems of the present invention employ the nonparametric, rank-based pattern-matching strategy based on the Kolmogorov-Smirnov statistic, which has been refined for gene profiling data by Lamb's group, commonly known in the art as Gene Set Enrichment Analysis (GSEA) (see, e.g., Lamb *et al.* 2006 and Subramanian, A. *et al.* (2005) *Proc.Natl.Acad Sci U.S.A*, 102, 15545-15550). For each instance, a down score is calculated to reflect the match between the down-regulated genes of the query and the instance, and an up score is calculated to reflect the correlation between the up-regulated genes of the query and the instance. In certain embodiments the down score and up score each may range between -1 and +1. The combination represents the strength of the overall match between the query signature and the instance.

The combination of the up score and down score is used to calculate an overall connectivity score for each instance, and in embodiments where up and down score ranges are set between -1 and +1, the connectivity score ranges from -2 to +2, and represents the strength of match between a query signature and the instance. The sign of the overall score is determined by

whether the instance links positivity or negatively to the signature. Positive connectivity occurs when the perturbagen associated with an instance tends to up-regulate the genes in the up list of the signature and down-regulate the genes in the down list. Conversely, negative connectivity occurs when the perturbagen tends to reverse the up and down signature gene expression changes, The magnitude of the connectivity score is the sum of the absolute values of the up and down scores when the up and down scores have different signs. A high positive connectivity score predicts that the perturbagen will tend to induce the condition that was used to generate the query signature, and a high negative connectivity score predicts that the perturbagen will tend to reverse the condition associated with the query signature. A zero score is assigned where the up and down scores have the same sign, indicating that a perturbagen did not have a consistent impact the condition signature (e.g., up-regulating both the up and down lists).

According to Lamb *et al.* (2006), there is no standard for estimating statistical significance of connections observed. Lamb teaches that the power to detect connections may be greater for compounds with many replicates. Replicating in this context means that the same perturbagen is profiled multiple times. Where batch to batch variation must be avoided, a perturbagen should be profiled multiple times in each batch. However, since microarray experiments tend to have strong batch effects it is desirable to replicate instances in different batches (i.e., experiments) to have the highest confidence that connectivity scores are meaningful and reproducible.

Each instance may be rank ordered according to its connectivity score to the query signature and the resulting rank ordered list displayed to a user using any suitable software and computer hardware allowing for visualization of data.

In some embodiments, the methods may comprise identifying from the displayed rank-ordered list of instances (i) the one or more perturbagens associated with the instances of interest (thereby correlating activation or inhibition of a plurality of genes listed in the query signature to the one or more perturbagens); (ii) the differentially expressed genes associated with any instances of interest (thereby correlating such genes with the one or more perturbagens, the skin tissue condition of interest, or both); (iii) the cells associated with any instance of interest (thereby correlating such cells with one or more of the differentially expressed genes, the one or more perturbagens, and the skin tissue condition of interest); or (iv) combinations thereof. The one or more perturbagens associated with an instance may be identified from the metadata stored in the database for that instance. However, one of skill in the art will appreciate that perturbagen

data for an instance may be retrievably stored in and by other means. Because the identified perturbagens statistically correlate to activation or inhibition of genes listed in the query signature, and because the query signature is a proxy for a skin condition of interest, e.g. a hyperpigmentation condition, the identified perturbagens may be candidates for new cosmetic agents, new uses of known cosmetic agents, or to validate known agents for known uses relevant to the hyperpigmentation condition.

In some embodiments, the methods of the present invention may further comprise testing the selected candidate cosmetic agent, using *in vitro* assays and/or *in vivo* testing, to validate the activity of the agent and usefulness as a cosmetic agent. Any suitable *in vitro* test method can be used, including those known in the art, and most preferably *in vitro* models developed in accordance with the present invention. For example, MatTek human skin equivalent cultures or other skin equivalent cultures may be treated with one or a combination of perturbagens selected for mimicry of the skin condition of interest with respect to regulation of the genes constituting a physiological theme pattern for the skin condition of interest. In some embodiments, evaluation of selected agents using *in vitro* assays may reveal, confirm, or both, that one or more new candidate cosmetic agents may be used in conjunction with a known cosmetic agent (or a combination of known cosmetic agents) to regulate a skin condition of interest.

Clinical testing can be useful to confirm putative skin-pigmentation modifying efficacy. Clinical methods include live expert grading, chromameter, and color image capture and analysis. A new useful clinical measurement tool in assessing effectiveness is based on the principle of noncontact SIAscopy™, a recently described method to measure skin melanin content and distribution. It rapidly captures facial maps of skin chromophores, permitting determination of the content and distribution of melanin in any spot or any area of the skin. Clinical testing on various body sites such as forearm, face, chest, and back have been reported, and all have utility in evaluating technology. Any thoroughly controlled clinical evaluation is expensive and therefore practicality limits testing to only the most promising candidates.

V. Hyperpigmentation Disorders

The present invention provides methods for identifying putative skin active agents for the treatment of pigmentation conditions and disorders, and in particular those relating to hyperpigmentation. Main factors in the development of conditions of hyperpigmentation are exposure to certain environmental conditions and hormonal changes. In general, the number of active melanocytes per unit area of skin decreases with age (10-20% decline per decade), and

there are more active melanocytes in chronically sun-exposed skin than in non-exposed skin. This increased number of active melanocytes in sun-damaged skin indicates the influence of chronic UV exposure (e.g., on face, hands, and arms) in stimulating melanogenic activity. Since chronic UV exposure also alters dermal fibroblast function in aging skin and since fibroblasts
5 appear to play a regulatory role in melanin production, dermal damage from sunlight may contribute to the production of hyperpigmentation in exposed aging skin.

Post-inflammatory hyperpigmentation (PIH) results from inflammation of the skin and disproportionately affects people with darker skin. Inflammation induced pigmentation is often seen associated with acne lesions, ingrown hairs, scratches, insect bites, and surfactant damage.

10 As an example of the latter, exposure of human forearm skin to the harsh surfactant sodium lauryl sulfate (SLS) under patch for a few hours will produce erythema within a day. Over the course of 1-2 weeks after this SLS exposure, hyperpigmentation will result, particularly in darker skin, but it will occur even in Caucasian skin. Topical treatment with anti-inflammatory agents is known to ameliorate this. A non-limiting example is phytosterol.

15 Exposure of skin to sunlight is the most common cause of skin hyperpigmentation and is increasingly believed that it is a subset of PIH caused by a post-inflammatory response to UV damage to skin. The inflammatory response may be the result of an obvious acute inflammatory event such as sunburn or due to repeated sub-erythematous exposures to UV. While in the latter, there may not be visible erythema, histologically, such exposed skin has elevated inflammatory
20 cell content, yielding a “subclinical” inflammatory process. This explanation is supported by the fact that topical treatment with anti-inflammatory agents immediately after UVB exposure prevents induction of delayed tanning.

Inflammation may result in hyperpigmentation through several mechanisms. Among them is direct stimulation of melanocytes by inflammatory mediators such as IL-1-alpha.
25 Reactive oxygen species such as superoxide and nitric oxide generated in damaged skin (e.g., from UV exposure) or released as by-products from inflammatory cells are also known stimulators of melanocytes. Additionally, damage induced in epidermal cells can lead to release of endocrine inducers of pigmentation such as alpha-melanin stimulating hormone (MSH). The resulting hyperpigmentation induced by all these effects is adaptive since it appears to provide
30 some measure of protection against subsequent insult since melanin is known to have both UV absorption and reactive oxygen species scavenging capacity.

The melanin produced during an inflammatory event also can enter the dermis where it is engulfed by macrophages, producing “melanophages.” These cells are often retained in the upper dermis for prolonged periods since removal of dermal melanin apparently is a very slow process. Thus, post-inflammatory hyperpigmentation can be a very long-lived problem for the skin.

5

Solar (Actinic) Lentigos are hyperpigmented spots also known as lentigines, age spots, and liver spots. They develop as a result of chronic exposure of skin to UV radiation and occur on sun-exposed parts of the body (in particular, the hands, arms, face, upper chest, and shoulders). Chronic exposure of skin to UV results in chronic inflammation, such as the epidermal endothelin cascade. The dark appearance of age spots results from excessive melanin in the region, and may result from overproduction of melanin in the hyperactive melanocytes, longer retention of melanin in aging epidermis due to the slower turnover of this tissue layer, longer retention of melanin in keratinocytes within rete ridges, and dermal melanin-containing melanophages, which have been observed histologically to lie beneath the lentigines. There is reduced wound healing with age at least in part due to reduced clearance of materials from dermis apparently due to vascular and lymphatic changes, so that the residence time of melanophages in dermis may be lengthened in older populations.

10

15

Certain observations suggest that there is a change in the genetic and phenotypic expression within an age spot as compared to cells in surrounding non-affected skin. For example, within lesional lentigo skin, the rete ridges are greatly exaggerated, extending deeper into the dermis. This deep penetration runs counter to the general observation of flattening of the convoluted dermal-epidermal junction with aging, evidenced by the diminution of the rete ridges. In solar lentigines, the basement membrane is also perturbed, which likely contributes to melanin entering the dermis to result in melanophage formation.

20

25

Moreover, the expression levels of several melanogenesis-associated genes are known to be increased in actinic lentigos. There is an accentuation of the epidermal endothelin inflammatory cascade, together with decreased proliferation and differentiation of lesional keratinocytes. Many of these changes appear to be permanent since these spots persist even when further UV exposure is avoided.

30

While lentigos appear to be permanent, their melanin content and thus their intensity will vary seasonally. For example, in evaluation of women with facial hyperpigmented spots in October versus December (in Kobe, Japan or Cincinnati, Ohio, USA), there is a marked

reduction in the size of spots over that time period, suggesting that the lack of continued exposure to sunlight in winter leads to gradual reduction in melanin production (seasonal fading) even in hyperpigmented spots. Additionally, in a separate examination of facial spots in March versus May (in Cincinnati, Ohio, USA), a marked increase in the size of spots is observed, consistent with the expected increased pigmentation due to increased sun exposure in spring (seasonal darkening).

From a consumer appearance standpoint, hyperpigmented spots and uneven pigmentation are important in the perception of age. In a series of studies, facial images were digitally modified to remove all age-defining textural features (e.g., facial furrows, folds, lines, wrinkles) leaving only pigmentation as the variable. Studies have shown that when using naïve judge evaluation and computer image analysis of the facial images, pigmentation features can contribute to up to 20 years in perceived age of individuals.

The hyperpigmentary disorder generally referred to as melasma is not well understood. It occurs typically as symmetrical lesions on the face, primarily in darker skin type females at puberty or later in life. Sunlight exposure is likely a factor in the development of melasma since it occurs on the face (a sun-exposed body site) and since the condition worsens in the summer. Most melasma sufferers have a hypersensitivity to ultraviolet radiation, and even brief exposures to sunlight can stimulate hyperpigmentation. There is also a hormonal component, likely progesterone, since episodes of melasma are often associated with pregnancy and the use of hormonal birth control. There may also be an estrogen component since estrogen receptor expression is increased in melasma.

In melasma lesions, there is excess melanin present in both the epidermis and upper dermis, associated with extravascular macrophages. Since there is only a slight increase in the number of melanocytes, the abnormality appears to be in function of the skin cells, in particular, increase expression of factors in keratinocytes, fibroblasts, and melanocytes of the involved skin. In contrast to PIH, there is no apparent inflammatory phase involved in its development. Additionally, there is likely a genetic compound predisposing individuals to melasma, although the specific genetic basis for it is not defined.

The pigmentation process is complex as evidenced particularly by recent revelations from genomic and proteomic analysis. There are approximately 1,500 gene products (proteins) expressed in melanosomes of all developmental stages, with 600 of them being expressed at any given time, and with 100 of them apparently unique to the melanosome. Added to this are many

other proteins (membrane-associated, cytoskeletal, transport, etc.) involved in pigmentation in both the melanocyte and the keratinocyte, indicating the complexity of the pigimentary process. While the basic process (e.g., stimulation of melanocytes and conversion of tyrosine to melanin) is well studied, there are many regulatory elements that have emerged from recent research
5 involved in signaling, in the transport of melanosomes within the melanocyte, and the transfer of melanosomes to the keratinocyte.

VI. Cosmetic Compositions and Personal Care Products

Generally, skin-active agents identified for the enhancement of skin tone or for treatment of pigment-related skin conditions may be applied in accordance with cosmetic compositions and
10 formulation parameters well-known in the art. Various methods of treatment, application, regulation, or improvement may utilize the skin care compositions comprising skin-active agents identified according to the inventive methods.

Skin hyperpigmentation as a cosmetic concern is generally treated by topical formulation administration, so that depigmentation is restricted to hyperpigmented areas and normal skin is
15 left unaffected by the drug.

Because of the desirability of providing various cosmetic skin anti-aging benefits to a consumer, it may be beneficial to incorporate test agents or compounds identified by one or more of the screening methods described herein into a cosmetic composition suitable for topical application to skin. That is, it may be desirable to include the test agent as an ingredient in the
20 cosmetic composition. In certain embodiments, the cosmetic composition may include a dermatological acceptable carrier, the test agent, and one or more optional ingredients of the kind commonly included in the particular cosmetic compositing being provided.

Dermatologically acceptable carriers should be safe for use in contact with human skin tissue. Suitable carriers may include water and/or water miscible solvents. The cosmetic skin
25 care composition may comprise from about 1% to about 95 % by weight of water and/or water miscible solvent. The composition may comprise from about 1%, 3%, 5%, 10%, 15%, 20%, 25%, 30%, 35%, 40%, 45%, 50%, 55%, 60%, 65%, 70%, 75%, 80%, or 85% to about 90%, 85%, 80%, 75%, 70%, 65%, 60%, 55%, 50%, 45%, 40%, 35%, 30%, 25%, 20%, 15%, 10% , or 5% water and/or water miscible solvents. Suitable water miscible solvents include monohydric
30 alcohols, dihydric alcohols, polyhydric alcohols, glycerol, glycols, polyalkylene glycols such as polyethylene glycol, and mixtures thereof. When the skin care composition is in the form of an

emulsion, water and/or water miscible solvents are carriers typically associated with the aqueous phase.

Suitable carriers also include oils. The skin care composition may comprise from about 1% to about 95 % by weight of one or more oils. The composition may comprise from about 0.1%, 0.5%, 1%, 2%, 5%, 10%, 15%, 20%, 25%, 30%, 35%, 40%, 45%, 50%, 55%, 60%, 65%, 70%, 75%, 80%, 85%, or 90% to about 90%, 85%, 80%, 75%, 70%, 65%, 60%, 55%, 50%, 45%, 40%, 35%, 30%, 25%, 20%, 15%, 10%, 5%, or 3% of one or more oils. Oils may be used to solubilize, disperse, or carry materials that are not suitable for water or water soluble solvents. Suitable oils include silicones, hydrocarbons, esters, amides, ethers, and mixtures thereof. The oils may be volatile or nonvolatile.

Suitable silicone oils include polysiloxanes. Commercially available polysiloxanes include the polydimethylsiloxanes, which are also known as dimethicones, examples of which include the DM-Fluid series from Shin-Etsu, the Vicasil[®] series sold by Momentive Performance Materials Inc., and the Dow Corning[®] 200 series sold by Dow Corning Corporation. Specific examples of suitable polydimethylsiloxanes include Dow Corning[®] 200 fluids (also sold as Xiameter[®] PMX-200 Silicone Fluids) having viscosities of 0.65, 1.5, 50, 100, 350, 10,000, 12,500 100,000, and 300,000 centistokes.

Suitable hydrocarbon oils include straight, branched, or cyclic alkanes and alkenes. The chain length may be selected based on desired functional characteristics such as volatility. Suitable volatile hydrocarbons may have between 5-20 carbon atoms or, alternately, between 8-16 carbon atoms.

Other suitable oils include esters. The suitable esters typically contained at least 10 carbon atoms. These esters include esters with hydrocarbyl chains derived from fatty acids or alcohols (*e.g.*, mono-esters, polyhydric alcohol esters, and di- and tri-carboxylic acid esters). The hydrocarbyl radicals of the esters hereof may include or have covalently bonded thereto other compatible functionalities, such as amides and alkoxy moieties (*e.g.*, ethoxy or ether linkages, etc.).

Other suitable oils include amides. Amides include compounds having an amide functional group while being liquid at 25 °C and insoluble in water. Suitable amides include N-acetyl-N-butylaminopropionate, isopropyl N-lauroylsarcosinate, and N,N-diethyltoluamide. Other suitable amides are disclosed in U.S. Patent No. 6,872,401.

Other suitable oils include ethers. Suitable ethers include saturated and unsaturated fatty ethers of a polyhydric alcohol, and alkoxyated derivatives thereof. Exemplary ethers include C₄₋₂₀ alkyl ethers of polypropylene glycols, and di-C₈₋₃₀ alkyl ethers. Suitable examples of these materials include PPG-14 butyl ether, PPG-15 stearyl ether, dioctyl ether, dodecyl octyl ether, and mixtures thereof.

The skin care composition may comprise an emulsifier. An emulsifier is particularly suitable when the composition is in the form of an emulsion or if immiscible materials are being combined. The skin care composition may comprise from about 0.05%, 0.1%, 0.2%, 0.3%, 0.5%, or 1% to about 20%, 10%, 5%, 3%, 2%, or 1% emulsifier. Emulsifiers may be nonionic, anionic or cationic. Non-limiting examples of emulsifiers are disclosed in U.S. Patent 3,755,560, U.S. Patent 4,421,769, and McCutcheon's, *Emulsifiers and Detergents*, 2010 Annual Ed., published by M. C. Publishing Co.. Other suitable emulsifiers are further described in the Personal Care Product Council's *International Cosmetic Ingredient Dictionary and Handbook*, Thirteenth Edition, 2006, under the functional category of "Surfactants - Emulsifying Agents."

Linear or branched type silicone emulsifiers may also be used. Particularly useful polyether modified silicones include KF-6011, KF-6012, KF-6013, KF-6015, KF-6015, KF-6017, KF-6043, KF-6028, and KF-6038 from Shin Etsu. Also particularly useful are the polyglycerolated linear or branched siloxane emulsifiers including KF-6100, KF-6104, and KF-6105 from Shin Etsu. Emulsifiers also include emulsifying silicone elastomers. Suitable silicone elastomers may be in the powder form, or dispersed or solubilized in solvents such as volatile or nonvolatile silicones, or silicone compatible vehicles such as paraffinic hydrocarbons or esters. Suitable emulsifying silicone elastomers may include at least one polyalkyl ether or polyglycerolated unit.

Structuring agents may be used to increase viscosity, thicken, solidify, or provide solid or crystalline structure to the skin care composition. Structuring agents are typically grouped based on solubility, dispersibility, or phase compatibility. Examples of aqueous or water structuring agents include polymeric agents, natural or synthetic gums, polysaccharides, and the like. In one embodiment, the composition may comprises from about 0.0001%, 0.001%, 0.01%, 0.05%, 0.1%, 0.5%, 1%, 2%, 3%, 5% to about 25%, 20%, 10%, 7%, 5%, 4%, or 2%, by weight of the composition, of one or more structuring agents.

Polysaccharides and gums may be suitable aqueous phase thickening agents. Suitable classes of polymeric structuring agents include but are not limited to carboxylic acid polymers,

polyacrylamide polymers, sulfonated polymers, high molecular weight polyalkylglycols or polyglycerins, copolymers thereof, hydrophobically modified derivatives thereof, and mixtures thereof. Silicone gums are another oil phase structuring agent. Another type of oily phase structuring agent includes silicone waxes. Silicone waxes may be referred to as alkyl silicone waxes which and are semi-solids or solids at room temperature. Other oil phase structuring agents may be one or more natural or synthetic waxes such as animal, vegetable, or mineral waxes.

The skin care compositions may be generally prepared by conventional methods such as known in the art of making compositions and topical compositions. Such methods typically involve mixing of ingredients in or more steps to a relatively uniform state, with or without heating, cooling, application of vacuum, and the like. Typically, emulsions are prepared by first mixing the aqueous phase materials separately from the fatty phase materials and then combining the two phases as appropriate to yield the desired continuous phase. The compositions are preferably prepared such as to optimize stability (physical stability, chemical stability, photostability, etc.) and/or delivery of active materials. The composition may be provided in a package sized to store a sufficient amount of the composition for a treatment period. The size, shape, and design of the package may vary widely. Certain package examples are described in USPNs D570,707; D391,162; D516,436; D535,191; D542,660; D547,193; D547,661; D558,591; D563,221; 2009/0017080; 2007/0205226; and 2007/0040306.

EXAMPLES

The present invention will be better understood by reference to the following examples which are offered by way of illustration not limitation.

Generally Applicable C-Map Methodology

Generating Instances

Individual experiments (referred to as batches) generally comprise 30 to 96 samples analyzed using Affymetrix GeneChip® technology platforms, containing 6 replicates of the vehicle control (e.g., DMSO), 2 replicate samples of a positive control that gives a strong reproducible effect in the cell type used, and samples of the test material/perturbagen.

Replication of the test material is done in separate batches due to batch effects. *In vitro* testing

was performed in 6-well plates to provide sufficient RNA for GeneChip® analysis (2-4 µg total RNA yield/well).

Human telomerized keratinocytes (tKC) were obtained from the University of Texas, Southwestern Medical Center, Dallas, TX. tKC cells were grown in EpiLife® media with 1X
5 Human Keratinocyte Growth Supplement (Invitrogen, Carlsbad, CA) on collagen I coated cell culture flasks and plates (Becton Dickinson, Franklin Lakes, NJ). Keratinocytes were seeded into 6-well plates at 20,000 cells /cm² 24 hours before chemical exposure. Human skin fibroblasts (BJ cell line from ATCC, Manassas, VA) were grown in Eagle's Minimal Essential Medium (ATCC) supplemented with 10% fetal bovine serum (HyClone, Logan, UT) in normal
10 cell culture flasks and plates (Corning, Lowell, MA). BJ fibroblasts were seeded into 6-well plates at 12,000 cells/cm² 24 hours before chemical exposure.

All cells were incubated at 37°C in a humidified incubator with 5% CO₂. At t= -24 hours cells were trypsinized from T-75 flasks and plated into 6-well plates in basal growth medium. At t=0 media was removed and replaced with the appropriate dosing solution as per the
15 experimental design. Dosing solutions were prepared the previous day in sterile 4 ml Falcon snap cap tubes. Pure test materials may be prepared at a concentration of 1-200 µM, and botanical extracts may be prepared at a concentration of 0.001 to 1% by weight of the dosing solution. After 6 to 24 hours of chemical exposure, cells were viewed and imaged. The wells were examined with a microscope before cell lysis and RNA isolation to evaluate for
20 morphologic evidence of toxicity. If morphological changes were sufficient to suggest cytotoxicity, a lower concentration of the perturbation was tested. Cells were then lysed with 350ul/well of RLT buffer containing β-mercaptoethanol (Qiagen, Valencia, CA), transferred to a 96-well plate, and stored at -20° C.

RNA from cell culture batches was isolated from the RLT buffer using Agencourt®
25 RNAdvance Tissue-Bind magnetic beads (Beckman Coulter) according to manufacturer's instructions. 1 µg of total RNA per sample was labeled using Ambion Message Amp™ II Biotin Enhanced kit (Applied Biosystems Incorporated) according to manufacturer's instructions. The resultant biotin labeled and fragmented cRNA was hybridized to an Affymetrix HG-U133A 2.0 GeneChip®, which was then washed, stained and scanned using the protocol provided by
30 Affymetrix.

Example 1

This Example illustrates use of C-map to identify connections between perturbens and genes associated with a pigmentation condition, wherein the pigmentation condition is a hyperpigmentation condition. Specifically an analysis of tissue from the arms of individuals showing the hyperpigmentation condition Solar Lentigines (age spots) is compared to an analysis of tissue from full normal controls, and an expression signature is created as herein described through specific statistical comparisons, filtering, and sorting. The expression signature can then be used to implement a data architecture by providing a C-map query to identify relationships between perturbens and genes associated with a hyperpigmentation pigmentation condition.

10 Deriving a Hyperpigmentation Condition expression signature

RNA isolated from clinical samples was analyzed using the Affymetrix HG-U133 Plus 2.0 GeneChips, which contain 54,613 probe sets complementary to the transcripts of more than 20,000 genes. However, instances in the provided database used were derived from gene expression profiling experiments using Affymetrix HG-U133A 2.0 GeneChips, containing 15 22,214 probe sets, which are a subset of those present on the Plus 2.0 GeneChip. Therefore, in developing gene expression signatures from the clinical data, the probe sets were filtered for those included in the HG-U133A 2.0 gene chips.

A statistical analysis of the microarray data is performed to derive a plurality of hyperpigmentation gene expression signatures which may comprise a statistically relevant number of the up-regulated and down-regulated genes. In certain embodiments a hyperpigmentation gene expression signature includes between 10 and 400 up-regulated and/or between 10 and 400 down-regulated genes. In more specific embodiments a hyperpigmentation gene expression signature includes the 50 most statistically relevant up-regulated genes alone or in combination with the 50 most statistically relevant down-regulated genes. Regulation is 25 determined in comparison to gene expression in normal cells.

a. Filtering based on Absent/Margin/Present Calls. This filter creates a list of potential genes for inclusion in the gene expression signature. For example, a suitable filter may be that at least 50% of the samples in one treatment group must have a Present call for each probe set. Present calls are derived from processing the raw GeneChip data and provide evidence that the gene transcript complementary to a probe set that is 30 actually expressed in the biological sample. The probes that are absent from all samples are likely to be just noisy measurements. This step is important to filter out probe sets

that do not contribute meaningful data to the signature. For hyperpigmentation gene expression signatures, the data was filtered for probe sets with at least 50% Present calls provided by the Affymetrix MAS 5 software.

5 b. Filtering According to a Statistical Measure. For example, a suitable statistical measure may be p-values from a t-test, ANOVA, correlation coefficient, or other model-based analysis. As one example, p-values may be chosen as the statistical measure and a cutoff value of $p=0.05$ may be chosen. Limiting the signature list to genes that meet some reasonable cutoff for statistical significance compared to an appropriate control is important to allow selection of genes that are characteristic of the biological state of
10 interest. This is preferable to using a fold change value, which does not take into account the noise around the measurements. The t-statistic was used to select the probe sets in the signatures because it is signed and provides an indication of the directionality of the gene expression changes (i.e. up- or down-regulated) as well as statistical significance.

15 c. Sorting the Probe Sets. All the probe sets are sorted into sets of up-regulated and down-regulated sets using the statistical measure. For example, if a t-test was used to compute p-values, the values (positive and negative) of the t-statistic are used to sort the list since p-values are always positive. The sorted t-statistics will place the sets with the most significant p-values at the top and bottom of the list with the non-significant ones near the middle.

20 d. Creation of the Gene expression signature. Using the filtered and sorted list created, a suitable number of probe sets from the top and bottom are selected to create a gene expression signature that preferably has approximately the same number of sets chosen from the top as chosen from the bottom. For example, the gene expression signature created may have at least about 10, 50, 70, 100, 200, or 300 and/or less than
25 about 800, 600, 400 or about 100 genes corresponding to a probe set on the chip. The number of probe sets approximately corresponds to the number of genes, but a single gene may be represented by more than one probe set. It is understood that the phrase “number of genes” as used herein, corresponds generally with the phrase “number of probe sets.”

30 An exemplary Hyperpigmentation Condition Signature according to the invention is provided, wherein the hyperpigmentation condition is Solar Lentigines (Age Spots). Data is generated from an arm age spot genomics study, full spot tissue vs. full normal tissue

comparison. Probe selection method for up-regulated probes: 1. mean expression value of spot tissue >200, 2. ratio of present call of spot tissue chips $\geq 50\%$, 3. probe is significantly up regulated, $p < 0.05$, 4. top 50, 100 and 200 probes ranked by p values, are selected respectively. Three signatures are generated using top up and down regulated probes cut at 50, 100 and 200, respectively. C-Map hit evaluation: hits are selected based on their average weight from three signatures. Probe selection method for down-regulated probes: 1. mean expression value of normal tissue >200, 2. ratio of present call of normal tissue chips $\geq 50\%$, 3. probe is significantly down regulated, $p < 0.05$, 4. Top 50, 100 and 200 probes ranked by p values, are selected respectively. The illustrative signature is set forth as FIG. 2, Tables B and C.

10

Example 2

This Example provides support for the use of benchmark signatures in a C-map query to generate putative agents. The Example specifically outlines generation of a benchmark skin pigmentation-modifying gene expression signature. As described herein, the benchmark skin pigmentation-modifying gene expression signature was generated using methods such as filtering as described in Example 1. More specifically, Hexamidine, N-acetyl glucosamine, Niacinamide, or SEPIWHITE (Sepiwhite is the purported tradename of the agent known as undecylenoyl phenylalanine) are applied as described below to tert-Keratinocyte cells to generate the benchmark skin pigmentation-modifying gene expression signature.

15

A. Hexamidine (hex).

20

A tert-Keratinocyte (tKC) cell line is used to conduct the genomics study with an Affy U133A chip. (a) Probe selection method for up-regulated probes: 1. mean expression value of hex treated >200, 2. ratio of present calls of hex treated chips $\geq 50\%$, 3. up regulated by hex, but down regulated by MSH (a skin darkening agent), 4. hex treated $p < 0.05$, top 100 probes ranked by p value; (b) Probe selection method for down regulated probes, 1. mean expression value of DMSO control >200, 2. ratio of present calls of DMSO control chips $\geq 50\%$, 3. down-regulated by hex, but up-regulated by MSH (a skin darkening agent), 4. hex treated $p < 0.05$, top 100 probes ranked by p value. The illustrative signatures are set forth as FIGS. 10 and 11, Tables D and E, respectively.

25

B. N-acetyl-glucosamine (NAG).

30

tKC cell line, Affy U133A chip; Probe selection method for up-regulated probes: 1. mean expression value of NAG treated >200, 2. ratio of present calls of NAG treated chips $\geq 50\%$, 3.

up regulated by NAG, but down regulated by MSH (a skin darkening agent), 4. NAG treated $p < 0.05$, 39 probes are selected. Probe selection method for down-regulated probes: 1. mean expression value of DMSO control > 200 , 2. ratio of present calls of DMSO control chips $\geq 50\%$, 3. down regulated by NAG, but up regulated by MSH (a skin darkening agent), 4. NAG treated $p < 0.05$, 43 probes are selected. The illustrative signatures are set forth as FIGS. 12 and 13, Tables F and G, respectively.

C. Niacinamide.

The Niacinamide signature was generated by filtering analogous to that used for hexamidine or NAG was used. The illustrative signatures are set forth as FIGS. 14 and 15, Tables H and I, respectively.

D. Sepiwhite.

The Sepiwhite signature was generated by filtering analogous to that used for hexamidine or NAG was used. The illustrative signatures are set forth as FIGS. 16 and 17, Tables J and K, respectively.

Example 3

This Example illustrates use of C-map and the generation of a signature as described in Example 2; however Example 3 outlines development of a composite “skin tone” signature where Niacinamide, Sepiwhite, NAG, and Hexamidine are used together to generate a signature. This Example illustrates generation of an exemplary composite “skin tone” Signature comprised of four benchmark skin-lightening agents: Niacinamide, Sepiwhite, NAG, and Hexamidine. Chips Used for Signature Generation: DMSO control chips used for Signature generation: Conditions for Signature Generation: 1. a probe must have 10% present call among Control chips or Benchmark chips, 2. The average signal for an up-regulated probe on the treated chip must be > 200 , 3. The average signal for a down-regulated probe on the control chip must be > 200 , 4. A probe must be up or down-regulated cross all benchmark chips. Table Headers: Average signal of all control chips, AvgFC, AvgSignalTreated: Average signal of all treated chips, Average fold change, AvgSignalControl. The illustrative signature is set forth as FIG. 18, Table L.

This Example supports embodiments outlining how a composite signature may be generated by treating a cell sample with more than one agent. As indicated earlier, a composite signature can be added in two ways: cells can be treated with each agent separately, the signature

can be generated by comparing regulated genes from all agents (together), looking for genes regulated in the same direction by all agents; secondarily, agents can be mixed together prior to treatment of cells. In another embodiment, a composite benchmark signature may be generated for a skin-lightening agent, and another generated for a skin darkening agent. The signature for the skin-lightening agent may be further tweaked by eliminating any gene from the signature that also appears in the signature of the skin-darkening agent, regulated in the same direction, or vice versa. The inventors discovered that such composite signatures are particularly useful for mining C-map for agents capable of modifying skin pigment in the desired direction.

Example 4

This Example illustrates use of C-map and the generation of a signature. More specifically, the signature was generated through application of Retinoic acid to fibroblasts and keratinocytes. This Example illustrates a method for generating a benchmark skin tone agent signature according to the invention in each of two different cell types for comparison of the C-map hit evaluations, wherein the benchmark skin active agent is Retinoic acid (“RA”) and the cell types are (a) fibroblast, and (b) keratinocyte.

(a) Tert-keratinocytes (tKC) RA Signatures. Cells were treated with 1 uM tRA for 6 hr, tested in triplicate, with triplicate DMSO controls, and analyzed on HG-U133A GeneChips; Signatures were generated like for BJ fibroblasts, below; the signature KC_RA_200 consists of 100 most significant up- and 100 most significant down-regulated probe sets; the signature KC_RA_400 consists of 200 most significant up- and 200 most significant down-regulated probe sets.

(b) Fibroblast RA Signatures. The selected cell type is BJ fibroblast. Cells were treated with 1 uM tRA for 6 hr, tested in triplicate, with triplicate DMSO controls, and analyzed on HG-U133A GeneChips. Present calls >0 for naïve, DMSO and RA (9 samples total). Mean signal ≥ 200 for DMSO OR RA samples t-test $p < 0.05$; Filtered for minimum fold change up or down of 1.2; Used log fold change to establish directionality and sorted up and down lists by t-test p value. The signature BJ_RA_200 consists of 100 most significant up- and 100 most significant down-regulated probe sets; The signature BJ_RA_400 consists of 200 most significant up- and 200 most significant down-regulated probe sets. The illustrative signatures are set forth as Figures 19, 20, 21, AND 22, Tables M, N, O and P respectively.

Example 5

This example summarizes representative potential skin-lightening agents and C-map query results for the benchmark skin active agent all-trans-retinoic acid according to the invention. C-map was queried using the Retinoic Acid / Keratinocyte 200 benchmark signature.

5 The average C-map scores for the top scoring known skin lightening agents are tabled. Retinoic acid had the highest score of the materials tested because it was used to generate the signature. The data shown are for teleomerized human keratinocytes (tKC). Average CMap scores for some skin lightening agents with the Retinoic Acid Keratinocyte RA_200 Signature are shown in Figure 23, Table Q.

10

Example 6

This Example provides evidence of the advantages of using composite signatures and illustrates clinical affirmation of the C-map model for predicting efficacy of skin-lightening agents. This Example supports embodiments related to composite signatures (as described at the end of Example 3). An illustrative "Skin Tone" Signature developed from a genomics study using a composite skin-lightening benchmark agent signature is derived from Niacinamide, Hexamidine, Sepiwhite, and NAG. The signature is used to query C-map and generate a list of potential skin-lightening agents. A top hit, Chlorhexidine Diactate (CD) is entered into clinical testing for confirmation of efficacy. The control for clinical efficacy is a 5% Niacinamide + 1% Sepiwhite formulation in the control vehicle.

15

20

Primary endpoints are changes in color spot area fraction (image analysis) and melanin spot area fraction (NC2) from baseline. Secondary endpoints are changes from baseline in L*a*b (color image analysis), mean melanin gray scale (NC2), and melanin evenness (NC2). Texture area fraction and pore area fraction are also evaluated to explore impact on other aspects relating to overall skin tone. Statistical significant superiority to the vehicle at one of these time points is a project success criteria. Statistically significant superiority to the high efficacy benchmark skin active agent to vehicle performance is the clinical success criteria.

25

30

Study Design: The experimental protocol included a 9-week (1-week preconditioning & 8-week treatment), randomized, double-blind, round robin, vehicle-controlled, split-face tone benefit study. The subject population included 330 Chinese females, 25-55 years old with hyperpigmented spots. 318 subjects completed the entire study. Pre-conditioning was achieved with application of Nature Science Deep Purify cleanser and study-specific moisturizer for a week. Olay Complete SPF 15 UV Moisturizing Lotion is concomitantly used during pre-

conditioning and treatment. 0.5 g each test product per half-face (forehead to jaw line; ~4 mg/cm²) is dosed 2x a day (morning/evening). Color SAF and treatment area, Melanin SAF, gray scale, evenness by NC2, and additional measurement of Fine Lines and Wrinkle and Texture are by REAL 3.01A. Data collection points include baseline, and ends of weeks 4, 6 and 8. The tested hypothesis is that there is no difference in clinical endpoint versus the benchmark composition treatment. Study site is Kuntai Clinical Center, Beijing, China and study time frame is February 2010 (pre-conditioning) to April 2010.

0.05% Chlorhexidine Diacetate in SC-99 vehicle (7% glycerin) was a top connectivity hit using the tone composite benchmark signature query set forth as Example 3 and is tested for clinical efficacy with respect to four different tone criteria against a known high efficacy benchmark composition of 5% Niacinamide and 1% Sepiwhite in SC-99 vehicle.

Results:

According to the spot area fraction color test: 0.05% CD showed significantly fewer spots when compared to vehicle at week 8. In the spot area fraction NC2 test, CD showed a significantly reduced fraction when compared to the vehicle at both weeks 6 and 8. In the NC2 Melanin evenness test, CD demonstrated superiority to the vehicle at weeks 6 and 8, and with respect to Basal skin tone, CD demonstrated superiority at week 8. Surprisingly, CD also demonstrated superior efficacy in the Pore area and Texture area fractions when compared to the vehicle at week 8, suggesting that it is a good candidate for overall skin tone and texture enhancement.

Example 7

This Example provides support for the unexpected effectiveness of composite signature use with the C-map technology, with this Example illustrating a comparison of expression signature efficacy in predicting inhibitors; specifically, from 33 various chemicals identified as melanogenesis inhibitors in the mouse B16 melanoma cell assay (FIG. 24, Table R). The composite signature was unexpectedly more effective at identifying inhibitors than any of the individual signatures (such as for Niacinamide, NAG, Hexamidine, or Sepiwhite). For this analysis C-map hits were defined as materials occurring in the top 200 instances (from the same pool of 2266 instances) with a score ≥ 0.30 . Result Summary of correctly predicted melanogenesis inhibitors: Composite signature: 20, Niacinamide: 1, NAG: 1, Hexamidine: 2, and Sepiwhite: 9. The C-map scores shown in Table R are average scores across the instances of the chemicals. A maximum positive C-map score is 2.0 indicating perfect positive connectivity.

The individual materials do not show perfectly high scores linking to themselves because of replicate variability, which is more evident for materials with relatively weak effects on gene expression. Surprisingly, for this set of materials the composite signature in 3 of 4 cases gave better scores with the benchmark materials than the individual benchmark signatures. The process of generating the benchmark signature may select for the most consistently regulated probe sets, which may account for this result.

As indicated in Example 3, this Example (7) supports embodiments outlining how a composite signature may be generated by treating a cell sample with more than one agent. As indicated earlier, a composite signature can be added in two ways: cells can be treated with each agent separately, the signature can be generated by comparing regulated genes from all agents (together), looking for genes regulated in the same direction by all agents; secondarily, agents can be mixed together prior to treatment of cells. In another embodiment, a composite benchmark signature may be generated for a skin-lightening agent, and another generated for a skin darkening agent. The signature for the skin-lightening agent may be further tweaked by eliminating any gene from the signature that also appears in the signature of the skin-darkening agent, regulated in the same direction, or vice versa. The inventors discovered that such composite signatures are particularly useful for mining C-map for agents capable of modifying skin pigment in the desired direction.

Example 8

This Example provides support to illustrate that it is believed that keratinocyte cells, rather than melanocyte or melanoma cells, have exhibited a more robust transcriptional profile when treated with skin-lightening agents. Keratinocytes have been preliminarily shown to be easier to grow than melanocytes and have increased responsiveness such that keratinocytes may be able to be used to detect active chemicals over a wider range of concentrations than testing with melanocytes. More specifically, in this Example, six skin tone benchmark materials were applied to each of three cell types (tert-keratinocytes, melanocytes, and melanoma cells), and with four of six tested materials tert-keratinocytes showed the greatest response (as indicated in FIG. 25, Table S which shows that with four of the six tested materials, the number of probe sets with significant P-values compared to DMSO controls was greatest for tert-keratinocytes). As can be seen in Table S, The six tested skin tone benchmark materials included: Haxamidine diisothionate, Myo-inositol, N-acetyl-glucosamine, NDP-MSH, Niacinamide, and Sepiwhite.

For completeness, details of the exact types of melanocytes and melanoma cells, as well as the cell culturing conditions and result analysis are provided herein below.

HEMn primary neonatal medium pigment melanocytes were obtained from Invitrogen, Carlsbad, CA and were cultured in Medium 254 from Invitrogen. HBL melanoma cells were
5 obtained from the Laboratory of Oncology and Experimental Surgery, Institut Bordet, Universite´ Libre de Bruxelles, Belgium and were cultured in F-10 Nutrient Mixture (Ham) from Invitrogen supplemented with 10% fetal bovine serum (HyClone, Logan, UT). Human telomerized keratinocytes (tert-keratinocytes) were obtained from the University of Texas, Southwestern Medical Center, Dallas, TX and were grown in EpiLife® media with 1X Human
10 Keratinocyte Growth Supplement (Invitrogen). All cells were incubated at 37° C in a humidified incubator with 5% CO₂.

Cells were seeded into 6-well plates a 24 hours before chemical exposure, and the skin tone benchmark chemicals listed in the table below were added to culture medium dissolved in DMSO. The final concentration of DMSO was 0.1%, and cells treated just with DMSO served
15 as controls. After 6 hours of chemical exposure cells were then lysed with 350 ul/well of RLT buffer containing β-mercaptoethanol (Qiagen, Valencia, CA), transferred to a 96-well plate, and stored at -20° C. RNA from cell culture batches was isolated from the RLT buffer using Agencourt® RNAdvance Tissue-Bind magnetic beads (Beckman-Coulter, Brea CA 92821) according to manufacturer's instructions. 1 ug of total RNA per sample was labeled using
20 Ambion Message Amp™ II Biotin Enhanced kit (Life Technologies, Grand Island, NY 14072) according to manufacturer's instructions. The resultant biotin labeled and fragmented cRNA was hybridized to an Affymetrix HG-U133A 2.0 GeneChip®, which was then washed, stained and scanned using the protocol provided by Affymetrix.

Regarding the results and analysis of the testing: Two sample *t*-tests were performed on
25 each treatment to compare with the DMSO control. The number of probe sets with significant *p*-values (<0.05) are summarized in the table below. Each GeneChip® contains 22215 probes sets. Using a significance level of 0.05, 1111 probe sets (95% confidence interval of 1047 to 1174) are expected to be significant by chance alone. This estimate is somewhat conservative since there may be multiple probe sets for the same gene.

30 In summary, the tert-keratinocytes were generally the most responsive cells to the skin tone benchmark materials. There were more significantly regulated probe sets for 4/6 skin tone benchmark materials in the tert-keratinocytes compared to either HeMnMP melanocytes or HBL

melanoma cells. The tert-keratinocytes have an additional advantage over the second most responsive cells, HeMnMP melanocytes, in that they grow substantially faster and are more practical cell line for routine screening.

Every document cited herein is hereby incorporated herein by reference in its entirety
5 unless expressly excluded or otherwise limited. The citation of any document is not an
admission that it is prior art with respect to any invention disclosed or claimed herein or that it
alone, or in any combination with any other reference or references, teaches, suggests or
discloses any such invention. Further, to the extent any meaning or definition of a term in this
document conflicts with any meaning or definition of the same term in a document incorporated
10 by reference, the meaning or definition assigned to that term in this document shall govern.

The values disclosed herein are not to be understood as being strictly limited to the exact
numerical values recited. Instead, unless otherwise specified, each such value is intended to
mean both the recited value and a functionally equivalent range surrounding that value.

The present invention should not be considered limited to the specific examples described
15 herein, but rather should be understood to cover all aspects of the invention. Various
modifications, equivalent processes, as well as numerous structures and devices to which the
present invention may be applicable will be readily apparent to those of skill in the art. Those
skilled in the art will understand that various changes may be made without departing from the
scope of the invention, which is not to be considered limited to what is described in the
20 specification.

CLAIMS

What is claimed is:

1. A method of generating a gene expression signature for use in identifying connections between perturbagens and genes associated with a skin pigmentation condition, the method comprising:
 - 5 (a) generating a gene expression profile for a human skin cell sample treated with at least one benchmark skin pigmentation modifying agent, wherein the benchmark skin pigmentation modifying agent is suspended in a vehicle composition.
 - (b) generating a gene expression profile for a human skin cell sample treated with the vehicle composition;
 - 10 (c) comparing the expression profiles of (a) and (b) to determine a gene expression signature comprising a set of genes differentially expressed in (a) and (b);
 - (d) assigning an identifier to each gene constituting the gene expression signature and ordering the identifiers according to the direction of differential expression to create one or more gene expression signature lists; and
 - 15 (e) storing the one or more gene expression signature lists on at least one computer readable medium.
2. The method of claim 1, wherein the human skin cells derive from an epidermal or a dermal skin layer and are selected from the group consisting of keratinocyte, fibroblast, melanoma and melanocyte cells.
3. The method of claim 2, wherein the benchmark skin pigment modifying agent comprises
20 an agent selected from the group consisting of a melanocyte stimulation inhibitor, an anti-inflammatory agent, an alpha-MSH pigment induction antagonist, a melanophage dermal residence time suppressor, a melanin synthesis-associated enzyme inhibitor, a melanosome transport inhibitor, a vitamin B3 compound, hexamidine diisothionate, Myo-inositol, N-acetyl-glucosamine (NAG), NDP-MSH, an N-acyl amino acid compound, a
25 retinoid compound, hexyldecanol, hydroquinone and combinations thereof.
4. The method of claim 3, wherein the skin cell is a keratinocyte and the signature comprises genes associated with the identifiers set forth in at least one Table selected from the group consisting of Table D, E, F, G, H, I, M, and N.

5. The method of claim 4, wherein the benchmark skin lightening agent is a vitamin B₃ compound, the skin cell is a keratinocyte cell, and the signature comprises genes associated with the identifiers set forth in Table H or Table I.
6. The method of claim 4, wherein the benchmark skin lightening agent is Hexamidine diisothionate, the skin cell is a keratinocyte cell, and the signature comprises genes associated with the identifiers set forth in Table D or Table E.
7. The method of claim 4, wherein the benchmark skin lightening agent is N-acetyl-glucosamine, the skin cell is a keratinocyte cell, and the signature comprises genes associated with the identifiers set forth in Table F or Table G.
8. The method of claim 4, wherein the benchmark skin lightening agent is an N-acyl amino acid compound, the skin cell is a keratinocyte cell, and the signature comprises genes associated with the identifiers set forth in Table J or Table K.
9. The method of claim 4, wherein the benchmark skin lightening agent is a retinoid compound, the skin cell is a keratinocyte, and the signature comprises genes associated with the identifiers set forth in Table M or Table N.
10. The method of claim 3, wherein the benchmark skin lightening agent is a retinoid compound and the skin cell is a fibroblast cell, and the signature comprises genes associated with the identifiers set forth in Table O or Table P.
11. The method of claim 3, wherein the at least one benchmark skin modifying agent comprises a skin lightening agent selected from the group consisting of a vitamin B₃ compound, an N-acyl amino acid compound, N-Acetyl Glucosamine and Hexamidine, and the signature comprises identifiers set forth in Table L.
12. The method of any preceding claim, wherein the benchmark skin pigmentation modifying agent comprises a skin lightening agent, the method further comprising:
 - (a)(2) through (e)(2) repeating steps (a) through (e) except that the benchmark skin modifying agent comprises a skin darkening agent; and
 - (a) comparing the gene expression signature list from (e)(2) to the gene expression signature list from (e) and eliminating from the gene expression signature list from (e) any identifier corresponding to a gene appearing on the (e)(2) list and having the same direction of differential expression as the gene on the (e) list.

13. The method of any preceding claim, wherein the skin pigmentation condition has an etiology associated with one or more of activation of melanocyte stimulation, inflammation, activation of alpha-MSH pigment induction, increased melanophage dermal residence time, activation of an enzyme involved in a melanin synthesis pathway,
5 and activation of melanosome transport.
14. The method of claim 1, wherein the skin pigmentation condition is solar lentigines, and the generated gene expression signature comprises genes associated with the identifiers set forth in Table B and Table C.
15. An immobilized array of oligonucleotides which hybridize to the genes constituting the
10 gene expression signature of any preceding claim.

FIG. 1: Table A
Pigmentation control targets and some Benchmark Agents

Pigmentation Control Target Examples	Effective Agent Examples
Tyrosinase inhibition	Hydroquinone, resorcinols, kojic acid, arbutin, deoxy-arbutin, ascorbic acid (vitamin C)
Tyrosinase copper chelation	Ellagic acid, kojic acid
Inhibition of tyrosinase glycosylation	Glucosamine, N-acetyl glucosamine, tunicamycin
Melanosome transfer	Niacinamide, protease inhibitors
Inhibit binding of alpha-MSH to melanocyte	N-undecylenoyl-phenylalanine
Down regulation of tyrosinase	Retinoid (trans-retinoic acid, retinol and its esters, retinaldehyde)
Antioxidant	Vitamin C compounds, vitamin E, sulfhydryl compounds
Anti-inflammatory agent	Hydrocortisone, phytosterol, glycyrrhetic acid, tranexamic acid, chamomile extract
Increase epidermal turnover	Retinoids, salicylic acid, alpha-hydroxy acids, alpha-keto acids, adenosine monophosphate

FIG. 2: TABLES B and C

Table B
Age Spot Signature; top 200 up-regulated

Affy ID	Gene Symbol	Title	Public ID	p
203941_at	INTS9	integrator complex subunit 9	NM_018250	0.00012
204736_s_at	CSPG4	chondroitin sulfate proteoglycan 4	NM_001897	0.00033
218567_x_at	DPP3	dipeptidyl-peptidase 3	NM_005700	0.00051
200630_x_at	SET	SET translocation (myeloid leukemia-associated)	AV702810	0.00059
207145_at	MSTN	myostatin	NM_005259	0.00060
214333_x_at	IDH3G	isocitrate dehydrogenase 3 (NAD+) gamma	U69268	0.00073
207365_x_at	USP34	ubiquitin specific peptidase 34	NM_014709	0.00096
217953_at	PHF3	PHD finger protein 3	AL050329	0.00097
217586_x_at			N35922	0.00100
215200_x_at		UG0651E06	AK022362	0.00120
202396_at	TCERG1	transcription elongation regulator 1	NM_006706	0.00123
203518_at	LYST	lysosomal trafficking regulator	NM_000081	0.00132
221692_s_at	MRPL34	mitochondrial ribosomal protein L34	AB049652	0.00157
202573_at	CSNK1G2	casein kinase 1, gamma 2	AL530441	0.00168
210232_at	CDC42	cell division cycle 42 (GTP binding protein, 25kDa)	M35543	0.00184
202704_at	TOB1	transducer of ERBB2, 1	AA675892	0.00186
217040_x_at	SOX15	SRY (sex determining region Y)-box 15	AB025355	0.00188
217759_at	TRIM44	tripartite motif-containing 44	BF431488	0.00190
216859_x_at			AL080112	0.00254
212254_s_at	DST	dystonin	AI798790	0.00266
211464_x_at	CASP6	caspase 6, apoptosis-related cysteine peptidase	U20537	0.00272
206765_at	KCNJ2	potassium inwardly-rectifying channel, subfamily J, member 2	AF153820	0.00287
200055_at	TAF10	TAF10 RNA polymerase II, TATA box binding protein (TBP)-associated factor, 30kDa	NM_006284	0.00304
210547_x_at	ICA1	islet cell autoantigen 1, 69kDa	L21181	0.00325
218394_at	ROGDI	rogdi homolog (Drosophila)	NM_024589	0.00328
201471_s_at	SQSTM1	sequestosome 1	NM_003900	0.00330
205555_s_at	MSX2	msh homeobox 2	D31771	0.00367
212143_s_at	IGFBP3	insulin-like growth factor binding protein 3	BF340228	0.00391
203029_s_at	PTPRN2	protein tyrosine phosphatase, receptor type, N polypeptide 2	NM_002847	0.00396
200771_at	LAMC1	laminin, gamma 1 (formerly LAMB2)	NM_002293	0.00400
203057_s_at	PRDM2	PR domain containing 2, with ZNF domain	AV724783	0.00415
200882_s_at	PSMD4	proteasome (prosome, macropain) 26S subunit, non-ATPase, 4	NM_002810	0.00429
214715_x_at	ZNF160	zinc finger protein 160	AK024789	0.00436
221219_s_at	KLHDC4	kelch domain containing 4	NM_017566	0.00437
202720_at	TES	testis derived transcript (3 LIM domains)	NM_015641	0.00474
202178_at	PRK CZ	protein kinase C, zeta	NM_002744	0.00500
220761_s_at	TAOK3	TAO kinase 3	NM_016281	0.00500
213582_at	ATP11A	ATPase, Class VI, type 11A	BF439472	0.00503

Affy ID	Gene Symbol	Title	Public ID	p
212454_x_at	HNRPDL	Heterogeneous nuclear ribonucleoprotein D-like	AI762552	0.00517
203247_s_at	ZNF24	zinc finger protein 24	BC003566	0.00519
203714_s_at	TBCE	tubulin folding cofactor E	NM_003193	0.00532
217916_s_at	FAM49B	family with sequence similarity 49, member B	NM_016623	0.00539
202049_s_at	ZMYM4	zinc finger, MYM-type 4	AA521508	0.00556
202468_s_at	CTNNAL1	catenin (cadherin-associated protein), alpha-like 1	NM_003798	0.00564
221737_at	GNA12	guanine nucleotide binding protein (G protein) alpha 12	AK024696	0.00569
207618_s_at	BCS1L	BCS1-like (yeast)	NM_004328	0.00572
205522_at	HOXD4	homeobox D4	NM_014621	0.00575
218082_s_at	UBP1	upstream binding protein 1 (LBP-1a)	NM_014517	0.00576
210095_s_at	IGFBP3	insulin-like growth factor binding protein 3	M31159	0.00592
221802_s_at	KIAA1598	KIAA1598	AU157109	0.00603
214474_at	PRKAB2	protein kinase, AMP-activated, beta 2 non-catalytic subunit	NM_005399	0.00606
204873_at	PEX1	peroxisome biogenesis factor 1	NM_000466	0.00610
222055_at	FAHD2A	fumarylacetoacetate hydrolase domain containing 2A	AA723370	0.00626
222055_at	FAHD2B	fumarylacetoacetate hydrolase domain containing 2B	AA723370	0.00626
200980_s_at	PDHA1	pyruvate dehydrogenase (lipoamide) alpha 1	NM_000284	0.00636
211945_s_at	ITGB1	integrin, beta 1 (fibronectin receptor, beta polypeptide, antigen CD29 includes MDF2, MSK12)	BG500301	0.00649
201227_s_at	NDUFB8	NADH dehydrogenase (ubiquinone) 1 beta subcomplex, 8, 19kDa	NM_005004	0.00652
220602_s_at			NM_025084	0.00652
204430_s_at	SLC2A5	solute carrier family 2 (facilitated glucose/fructose transporter), member 5	NM_003039	0.00655
205379_at	CBR3	carbonyl reductase 3	NM_001236	0.00661
204752_x_at	PARP2	poly (ADP-ribose) polymerase family, member 2	NM_005484	0.00681
217850_at	GNL3	guanine nucleotide binding protein-like 3 (nucleolar)	NM_014366	0.00682
203637_s_at	MID1	midline 1 (Opitz/BBB syndrome)	NM_000381	0.00683
201310_s_at	C5orf13	chromosome 5 open reading frame 13	NM_004772	0.00685
45572_s_at	GGA1	golgi associated, gamma adaptin ear containing, ARF binding protein 1	AW009695	0.00689
200027_at	NARS	asparaginyl-tRNA synthetase	NM_004539	0.00729
49679_s_at	MT1P3	Metallothionein 1 pseudogene 3	AA243774	0.00732
219231_at	TGS1	trimethylguanosine synthase homolog (S. cerevisiae)	NM_024831	0.00737
215228_at	NHLH2	nescient helix loop helix 2	AA166895	0.00743
202124_s_at	TRAK2	trafficking protein, kinesin binding 2	AV705253	0.00754
219790_s_at	NPR3	natriuretic peptide receptor C/guanylate cyclase C (atrionatriuretic peptide receptor C)	NM_000908	0.00821
210424_s_at	GOLGA8A	golgi autoantigen, golgin subfamily a, 8A	AF163441	0.00827
210424_s_at	GOLGA8B	golgi autoantigen, golgin subfamily a, 8B	AF163441	0.00827
219039_at	SEMA4C	sema domain, immunoglobulin domain (Ig), transmembrane domain (TM) and short cytoplasmic domain, (semaphorin) 4C	NM_017789	0.00835
215220_s_at	TPR	translocated promoter region (to activated MET oncogene)	AK023111	0.00835
209306_s_at	SWAP70	SWAP-70 protein	AI139569	0.00837

Affy ID	Gene Symbol	Title	Public ID	p
202939_at	ZMPSTE24	zinc metalloproteinase (STE24 homolog, <i>S. cerevisiae</i>)	NM_005857	0.00853
212987_at	FBXO9	F-box protein 9	AL031178	0.00858
211417_x_at	GGT1	gamma-glutamyltransferase 1	L20493	0.00868
206648_at	ZNF571	zinc finger protein 571	NM_016536	0.00883
211704_s_at	SPIN2B	spindlin family, member 2B	AF356353	0.00886
211704_s_at	SPIN2A	spindlin family, member 2A	AF356353	0.00886
221489_s_at	SPRY4	sprouty homolog 4 (<i>Drosophila</i>)	W48843	0.00898
213376_at	ZBTB1	zinc finger and BTB domain containing 1	AI656706	0.00899
208374_s_at	CAPZA1	capping protein (actin filament) muscle Z-line, alpha 1	NM_006135	0.00902
201715_s_at	ACIN1	apoptotic chromatin condensation inducer 1	NM_014977	0.00905
48117_at	CCDC101	coiled-coil domain containing 101	AA160496	0.00907
201416_at	SOX4	SRY (sex determining region Y)-box 4	BG528420	0.00918
201810_s_at	SH3BP5	SH3-domain binding protein 5 (BTK-associated)	AL562152	0.00931
221188_s_at	CIDEB	cell death-inducing DFFA-like effector b	NM_014430	0.00955
213140_s_at	SS18L1	synovial sarcoma translocation gene on chromosome 18-like 1	AB014593	0.00957
218612_s_at	TSSC4	tumor suppressing subtransferable candidate 4	NM_005706	0.00959
205286_at	TFAP2C	transcription factor AP-2 gamma (activating enhancer binding protein 2 gamma)	U85658	0.00978
207949_s_at	ICA1	islet cell autoantigen 1, 69kDa	NM_004968	0.00978
200639_s_at	YWHAZ	tyrosine 3-monooxygenase/tryptophan 5-monooxygenase activation protein, zeta polypeptide	NM_003406	0.00982
201804_x_at	TBCB	tubulin folding cofactor B	NM_001281	0.01002
206217_at	EDA	ectodysplasin A	NM_001399	0.01014
205424_at	TBKBP1	TBK1 binding protein 1	NM_014726	0.01015
202220_at	KIAA0907	KIAA0907	NM_014949	0.01017
203274_at	F8A1	coagulation factor VIII-associated (intronic transcript) 1	NM_012151	0.01033
220051_at	PRSS21	protease, serine, 21 (testisin)	NM_006799	0.01039
210153_s_at	ME2	malic enzyme 2, NAD(+)-dependent, mitochondrial	M55905	0.01052
202123_s_at	ABL1	v-abl Abelson murine leukemia viral oncogene homolog 1	NM_005157	0.01061
207011_s_at	PTK7	PTK7 protein tyrosine kinase 7	NM_002821	0.01075
215672_s_at	KIAA0828	adenosylhomocysteinase 3	AK025372	0.01076
218946_at	NFU1	NFU1 iron-sulfur cluster scaffold homolog (<i>S. cerevisiae</i>)	NM_015700	0.01083
215016_x_at	DST	dystonin	BC004912	0.01091
218856_at	TNFRSF21	tumor necrosis factor receptor superfamily, member 21	NM_016629	0.01101
201403_s_at	MGST3	microsomal glutathione S-transferase 3	NM_004528	0.01104
205811_at	POLG2	polymerase (DNA directed), gamma 2, accessory subunit	NM_007215	0.01108
202860_at	DENND4B	DENN/MADD domain containing 4B	NM_014856	0.01126
35666_at	SEMA3F	sema domain, immunoglobulin domain (Ig), short basic domain, secreted, (semaphorin) 3F	U38276	0.01130
61734_at	RCN3	reticulocalbin 3, EF-hand calcium binding domain	AI797684	0.01141
204751_x_at	DSC2	desmocollin 2	NM_004949	0.01143
217812_at	YTHDF2	YTH domain family, member 2	NM_016258	0.01161
210941_at	PCDH7	protocadherin 7	AB006756	0.01172

Affy ID	Gene Symbol	Title	Public ID	p
214604_at	HOXD11	homeobox D11	NM_021192	0.01176
218638_s_at	SPON2	spondin 2, extracellular matrix protein	NM_012445	0.01182
217973_at	DCXR	dicarbonyl/L-xylulose reductase	NM_016286	0.01188
219007_at	NUP43	nucleoporin 43kDa	NM_024647	0.01195
222136_x_at	ZNF43	zinc finger protein 43	AK022905	0.01206
217752_s_at	CNDP2	CNDP dipeptidase 2 (metallopeptidase M20 family)	NM_018235	0.01211
204078_at	SC65	synaptonemal complex protein SC65	NM_006455	0.01233
218376_s_at	MICAL1	microtubule associated monooxygenase, calponin and LIM domain containing 1	NM_022765	0.01237
208820_at	PTK2	PTK2 protein tyrosine kinase 2	AL037339	0.01279
207060_at	EN2	engrailed homeobox 2	NM_001427	0.01282
202265_at	BMI1	BMI1 polycomb ring finger oncogene	NM_005180	0.01310
219826_at	ZNF419	zinc finger protein 419	NM_024691	0.01335
204133_at	RRP9	RRP9, small subunit (SSU) processome component, homolog (yeast)	NM_004704	0.01341
210652_s_at	C1orf34	chromosome 1 open reading frame 34	BC004399	0.01353
221974_at	IPW	Imprinted in Prader-Willi syndrome	AW770748	0.01355
210720_s_at	APBA2BP	amyloid beta (A4) precursor protein-binding, family A, member 2 binding protein	AB039947	0.01365
204525_at	PHF14	PHD finger protein 14	NM_014660	0.01366
221057_at	SPATA1	spermatogenesis associated 1	NM_022354	0.01378
217225_x_at	NOMO2	NODAL modulator 2	AL512687	0.0139
212281_s_at	TMEM97	transmembrane protein 97	BF038366	0.01392
203735_x_at	PPFIBP1	PTPRF interacting protein, binding protein 1 (liprin beta 1)	N35896	0.01403
200775_s_at	HNRPK	heterogeneous nuclear ribonucleoprotein K	BC000355	0.01412
50277_at	GGA1	golgi associated, gamma adaptin ear containing, ARF binding protein 1	AW001443	0.01428
215828_at		MRNA; cDNA DKFZp547C126 (from clone DKFZp547C126)	AL359599	0.01442
211609_x_at	PSMD4	proteasome (prosome, macropain) 26S subunit, non-ATPase, 4	U51007	0.01444
43977_at	TMEM161A	transmembrane protein 161A	AI660497	0.01453
218783_at	INTS7	integrator complex subunit 7	AL133049	0.01460
217317_s_at			AB002391	0.01470
209800_at	KRT16	keratin 16 (focal non-epidermolytic palmoplantar keratoderma)	AF061812	0.01487
214594_x_at	ATP8B1	ATPase, Class I, type 8B, member 1	BG252666	0.01499
207688_s_at	INHBC	inhibin, beta C	NM_005538	0.01511
217409_at	MYO5A	myosin VA (heavy chain 12, myoxin)	Z22957	0.01511
203052_at	C2	complement component 2	NM_000063	0.01521
200001_at	CAPNS1	calpain, small subunit 1	NM_001749	0.01531
216973_s_at	HOXB7	homeobox B7	S49765	0.01535
65588_at	LOC388796	hypothetical LOC388796	AA827892	0.01552
214092_x_at	SFRS14	splicing factor, arginine/serine-rich 14	AI928127	0.01565
208994_s_at	PPIG	peptidylprolyl isomerase G (cyclophilin G)	AI638762	0.01572
202047_s_at	CBX6	chromobox homolog 6	AI458128	0.01595

Affy ID	Gene Symbol	Title	Public ID	p
202828_s_at	MMP14	matrix metalloproteinase 14 (membrane-inserted)	NM_004995	0.01619
212977_at	CXCR7	chemokine (C-X-C motif) receptor 7	AI817041	0.01633
208613_s_at	FLNB	filamin B, beta (actin binding protein 278)	AV712733	0.01667
210005_at	GART	phosphoribosylglycinamide formyltransferase, phosphoribosylglycinamide synthetase, phosphoribosylaminoimidazole synthetase	D32051	0.01694
218095_s_at	TMEM165	transmembrane protein 165	NM_018475	0.01705
212911_at	DNAJC16	DnaJ (Hsp40) homolog, subfamily C, member 16	AB023179	0.01706
218984_at	PUS7	pseudouridylate synthase 7 homolog (<i>S. cerevisiae</i>)	NM_019042	0.01712
202912_at	ADM	adrenomedullin	NM_001124	0.0172
202332_at	CSNK1E	casein kinase 1, epsilon	NM_001894	0.01741
218940_at	C14orf138	chromosome 14 open reading frame 138	NM_024558	0.01752
202115_s_at	NOC2L	nucleolar complex associated 2 homolog (<i>S. cerevisiae</i>)	NM_015658	0.01762
203468_at	CDK10	cyclin-dependent kinase (CDC2-like) 10	NM_003674	0.01774
33322_i_at	SFN	stratifin	X57348	0.01804
203201_at	PMM2	phosphomannomutase 2	NM_000303	0.01814
212561_at	RAB6IP1	RAB6 interacting protein 1	AA349595	0.01829
222169_x_at	SH2D3A	SH2 domain containing 3A	N71739	0.01829
212401_s_at	CDC2L2	cell division cycle 2-like 2 (PITSLRE proteins)	AI767436	0.01831
200839_s_at	CTSB	cathepsin B	NM_001908	0.01846
214614_at	MNX1	motor neuron and pancreas homeobox 1	AI738662	0.01868
202128_at	KIAA0317	KIAA0317	NM_014821	0.01870
213359_at	HNRPD	Heterogeneous nuclear ribonucleoprotein D (AU-rich element RNA binding protein 1, 37kDa)	W74620	0.01887
220668_s_at	DNMT3B	DNA (cytosine-5-)-methyltransferase 3 beta	NM_006892	0.01902
214218_s_at	XIST	X (inactive)-specific transcript	AV699347	0.01906
212237_at	ASXL1	additional sex combs like 1 (<i>Drosophila</i>)	N64780	0.01913
214123_s_at	C4orf10	chromosome 4 open reading frame 10	AI126492	0.01917
203502_at	BPGM	2,3-bisphosphoglycerate mutase	NM_001724	0.01919
207730_x_at			NM_017932	0.01935
214787_at	DENND4A	DENN/MADD domain containing 4A	BE268538	0.01955
210235_s_at	PPFIA1	protein tyrosine phosphatase, receptor type, f polypeptide (PTPRF), interacting protein (liprin), alpha 1	U22815	0.01961
211729_x_at	BLVRA	biliverdin reductase A	BC005902	0.01962
210047_at	SLC11A2	solute carrier family 11 (proton-coupled divalent metal ion transporters), member 2	AF064484	0.01991
218294_s_at	NUP50	nucleoporin 50kDa	AF267865	0.01994
203555_at	PTPN18	protein tyrosine phosphatase, non-receptor type 18 (brain-derived)	NM_014369	0.02038
213672_at	MARS	methionyl-tRNA synthetase	AA621558	0.02045
209974_s_at	BUB3	BUB3 budding uninhibited by benzimidazoles 3 homolog (yeast)	AF047473	0.02046
202248_at	E2F4	E2F transcription factor 4, p107/p130-binding	BC000110	0.02049
212761_at	TCF7L2	transcription factor 7-like 2 (T-cell specific, HMG-box)	AI949687	0.02051
202528_at	GALE	UDP-galactose-4-epimerase	NM_000403	0.02056

Affy ID	Gene Symbol	Title	Public ID	p
200077_s_at	OAZ1	ornithine decarboxylase antizyme 1	D87914	0.02077
209485_s_at	OSBPL1A	oxysterol binding protein-like 1A	W19983	0.02083
201850_at	CAPG	capping protein (actin filament), gelsolin-like	NM_001747	0.02091
208806_at	CHD3	chromodomain helicase DNA binding protein 3	BE379542	0.02097
74694_s_at	RABEP2	rabaptin, RAB GTPase binding effector protein 2	AA907940	0.02097
218002_s_at	CXCL14	chemokine (C-X-C motif) ligand 14	NM_004887	0.02102
206377_at	FOXF2	forkhead box F2	NM_001452	0.02102
203083_at	THBS2	thrombospondin 2	NM_003247	0.02115
217805_at	ILF3	interleukin enhancer binding factor 3, 90kDa	NM_004516	0.02124
202245_at	LSS	lanosterol synthase (2,3-oxidosqualene-lanosterol cyclase)	AW084510	0.02136

Table C
Age Spot Signature; top 200 down-regulated

Affy ID	Gene Symbol	Title	Public ID	p
201401_s_at	ADRBK1	adrenergic, beta, receptor kinase 1	M80776	0.00005
205193_at	MAFF	v-maf musculoaponeurotic fibrosarcoma oncogene homolog F (avian)	NM_012323	0.00006
216221_s_at	PUM2	pumilio homolog 2 (Drosophila)	D87078	0.00011
207206_s_at	ALOX12	arachidonate 12-lipoxygenase	NM_000697	0.00013
209602_s_at	GATA3	GATA binding protein 3	AI796169	0.00016
203642_s_at	COBLL1	COBL-like 1	NM_014900	0.00025
210832_x_at	PTGER3	prostaglandin E receptor 3 (subtype EP3)	D38298	0.00037
217589_at	RAB40A	RAB40A, member RAS oncogene family	AW300309	0.00048
217797_at	UFC1	ubiquitin-fold modifier conjugating enzyme 1	NM_016406	0.00049
201288_at	ARHGDI3	Rho GDP dissociation inhibitor (GDI) beta	NM_001175	0.00050
219416_at	SCARA3	scavenger receptor class A, member 3	NM_016240	0.00051
220892_s_at	PSAT1	phosphoserine aminotransferase 1	NM_021154	0.00053
208643_s_at	XRCC5	X-ray repair complementing defective repair in Chinese hamster cells 5 (double-strand-break rejoining; Ku autoantigen, 80kDa)	J04977	0.00065
218841_at	ASB8	ankyrin repeat and SOCS box-containing 8	NM_024095	0.00067
200822_x_at	TPI1	triosephosphate isomerase 1	NM_000365	0.00072
201777_s_at	KIAA0494	KIAA0494	BC002525	0.00076
205568_at	AQP9	aquaporin 9	NM_020980	0.00078
212165_at	TMEM183A	transmembrane protein 183A	AF070537	0.00088
212165_at	TMEM183B	transmembrane protein 183B	AF070537	0.00088
206156_at	GJB5	gap junction protein, beta 5	NM_005268	0.00092
212638_s_at	WWP1	WW domain containing E3 ubiquitin protein ligase 1	BF131791	0.00098
209457_at	DUSP5	dual specificity phosphatase 5	U16996	0.00105
209976_s_at	CYP2E1	cytochrome P450, family 2, subfamily E, polypeptide 1	AF182276	0.00133
213764_s_at	MFAP5	microfibrillar associated protein 5	AW665892	0.00141
212588_at	PTPRC	protein tyrosine phosphatase, receptor type, C	Y00062	0.00143

Affy ID	Gene Symbol	Title	Public ID	p
213030_s_at	PLXNA2	plexin A2	AI688418	0.00147
219627_at	ZNF767	zinc finger family member 767	NM_024910	0.00155
202776_at	DNTTIP2	deoxynucleotidyltransferase, terminal, interacting protein 2	NM_014597	0.00164
213686_at	VPS13A	vacuolar protein sorting 13 homolog A (<i>S. cerevisiae</i>)	AI186145	0.00167
206038_s_at	NR2C2	nuclear receptor subfamily 2, group C, member 2	NM_003298	0.00172
205158_at	RNASE4	ribonuclease, RNase A family, 4	NM_002937	0.00178
206417_at	CNGA1	cyclic nucleotide gated channel alpha 1	NM_000087	0.00185
218190_s_at	UCRC	ubiquinol-cytochrome c reductase complex (7.2 kD)	NM_013387	0.00185
211942_x_at	RPL13A	ribosomal protein L13a	BF979419	0.00186
201879_at	ARIH1	ariadne homolog, ubiquitin-conjugating enzyme E2 binding protein, 1 (<i>Drosophila</i>)	AI694332	0.00187
208485_x_at	CFLAR	CASP8 and FADD-like apoptosis regulator	NM_003879	0.00189
212433_x_at	RPS2	ribosomal protein S2	AA630314	0.00193
200869_at	RPL18A	ribosomal protein L18a	NM_000980	0.00200
208258_s_at	GAS2L1	growth arrest-specific 2 like 1	NM_006478	0.00215
216304_x_at	YME1L1	YME1-like 1 (<i>S. cerevisiae</i>)	AJ295618	0.00218
201572_x_at	DCTD	dCMP deaminase	NM_001921	0.00221
218191_s_at	LMBRD1	LMBR1 domain containing 1	NM_018368	0.00238
211654_x_at	HLA-DQB1	major histocompatibility complex, class II, DQ beta 1	M17565	0.00239
203801_at	MRPS14	mitochondrial ribosomal protein S14	AA013164	0.0028
208370_s_at	RCAN1	regulator of calcineurin 1	NM_004414	0.00290
204502_at	SAMHD1	SAM domain and HD domain 1	NM_015474	0.00291
210299_s_at	FHL1	four and a half LIM domains 1	AF063002	0.00292
202454_s_at	ERBB3	v-erb-b2 erythroblastic leukemia viral oncogene homolog 3 (avian)	NM_001982	0.00294
210756_s_at	NOTCH2	Notch homolog 2 (<i>Drosophila</i>)	AF308601	0.00307
217837_s_at	VPS24	vacuolar protein sorting 24 homolog (<i>S. cerevisiae</i>)	NM_016079	0.00308
205883_at	ZBTB16	zinc finger and BTB domain containing 16	NM_006006	0.00324
203000_at	STMN2	stathmin-like 2	BF967657	0.00327
205504_at	BTK	Bruton agammaglobulinemia tyrosine kinase	NM_000061	0.00331
202294_at	STAG1	stromal antigen 1	AI126490	0.00332
206114_at	EPHA4	EPH receptor A4	NM_004438	0.00334
213549_at	PDZD8	PDZ domain containing 8	AI890972	0.00336
214877_at	CDKAL1	CDK5 regulatory subunit associated protein 1-like 1	BE794663	0.00338
213264_at	PCBP2	poly(rC) binding protein 2	AW025150	0.00355
219349_s_at	EXOC2	exocyst complex component 2	NM_018303	0.00356
202716_at	PTPN1	protein tyrosine phosphatase, non-receptor type 1	NM_002827	0.00368
205067_at	IL1B	interleukin 1, beta	NM_000576	0.00379
210137_s_at	DCTD	dCMP deaminase	BC001286	0.00384
211749_s_at	VAMP3	vesicle-associated membrane protein 3 (cellubrevin)	BC005941	0.00391
207114_at	LY6G6C	lymphocyte antigen 6 complex, locus G6C	NM_025261	0.00399
202371_at	TCEAL4	transcription elongation factor A (SII)-like 4	NM_024863	0.00401
217977_at	SEPX1	selenoprotein X, 1	NM_016332	0.00402

Affy ID	Gene Symbol	Title	Public ID	p
209111_at	RNF5	ring finger protein 5	BC004155	0.00404
215549_x_at	LOC643854	similar to CTAGE family, member 5	AC005587	0.00414
218024_at	BRP44L	brain protein 44-like	NM_016098	0.00426
216996_s_at	FASTKD2	FAST kinase domains 2	AK021557	0.00429
205590_at	RASGRP1	RAS guanyl releasing protein 1 (calcium and DAG-regulated)	NM_005739	0.00433
218218_at	APPL2	adaptor protein, phosphotyrosine interaction, PH domain and leucine zipper containing 2	NM_018171	0.00439
212875_s_at	C21orf25	chromosome 21 open reading frame 25	AP001745	0.00443
205404_at	HSD11B1	hydroxysteroid (11-beta) dehydrogenase 1	NM_005525	0.00444
201682_at	PMPCB	peptidase (mitochondrial processing) beta	NM_004279	0.00449
203141_s_at	AP3B1	adaptor-related protein complex 3, beta 1 subunit	AW058575	0.00468
209604_s_at	GATA3	GATA binding protein 3	BC003070	0.00468
210375_at	PTGER3	prostaglandin E receptor 3 (subtype EP3)	X83858	0.00472
209373_at	MALL	mal, T-cell differentiation protein-like	BC003179	0.00476
210907_s_at	PDCD10	programmed cell death 10	BC002506	0.00480
219653_at	LSM14B	LSM14B, SCD6 homolog B (<i>S. cerevisiae</i>)	NM_014054	0.00480
204155_s_at	KIAA0999	KIAA0999 protein	AA044154	0.00483
219681_s_at	RAB11FIP1	RAB11 family interacting protein 1 (class I)	NM_025151	0.00499
213945_s_at	NUP210	Nucleoporin 210kDa	AA909765	0.00506
209566_at	INSIG2	insulin induced gene 2	AL080184	0.00512
209292_at	ID4	Inhibitor of DNA binding 4, dominant negative helix-loop-helix protein	AL022726	0.00515
202445_s_at	NOTCH2	Notch homolog 2 (<i>Drosophila</i>)	NM_024408	0.00517
212573_at	ENDOD1	endonuclease domain containing 1	AF131747	0.00520
31637_s_at	NR1D1	nuclear receptor subfamily 1, group D, member 1	X72631	0.00534
31637_s_at	THRA	thyroid hormone receptor, alpha (erythroblastic leukemia viral (v-erb-a) oncogene homolog, avian)	X72631	0.00534
205128_x_at	PTGS1	prostaglandin-endoperoxide synthase 1 (prostaglandin G/H synthase and cyclooxygenase)	NM_000962	0.00543
206628_at	SLC5A1	solute carrier family 5 (sodium/glucose cotransporter), member 1	NM_000343	0.00557
204718_at	EPHB6	EPH receptor B6	NM_004445	0.00562
216245_at	IL1RN	interleukin 1 receptor antagonist	BE563442	0.00564
212438_at	RY1	putative nucleic acid binding protein RY-1	BG252325	0.00571
215342_s_at	RABGAP1L	RAB GTPase activating protein 1-like	AB019490	0.00574
206265_s_at	GPLD1	glycosylphosphatidylinositol specific phospholipase D1	NM_001503	0.00583
200646_s_at	NUCB1	nucleobindin 1	NM_006184	0.00589
201412_at	LRP10	low density lipoprotein receptor-related protein 10	NM_014045	0.00590
211922_s_at	CAT	catalase	AY028632	0.00591
203641_s_at	COBLL1	COBL-like 1	BF002844	0.00592
38149_at	ARHGAP25	Rho GTPase activating protein 25	D29642	0.00596
204702_s_at	NFE2L3	nuclear factor (erythroid-derived 2)-like 3	NM_004289	0.00596
213531_s_at	RAB3GAP1	RAB3 GTPase activating protein subunit 1 (catalytic)	AI040009	0.00597
212326_at	VPS13D	vacuolar protein sorting 13 homolog D (<i>S. cerevisiae</i>)	AB007922	0.00597

Affy ID	Gene Symbol	Title	Public ID	p
204454_at	LDOC1	leucine zipper, down-regulated in cancer 1	NM_012317	0.00598
210954_s_at	TSC22D2	TSC22 domain family, member 2	AF201292	0.00616
204782_at			NM_022443	0.00624
212716_s_at	EIF3K	eukaryotic translation initiation factor 3, subunit K	AW083133	0.00632
216570_x_at	LOC646417	similar to 60S ribosomal protein L29 (P23)	AL096829	0.00650
217954_s_at	PHF3	PHD finger protein 3	NM_015153	0.00655
213497_at	ABTB2	ankyrin repeat and BTB (POZ) domain containing 2	AL050374	0.00666
212738_at	ARHGAP19	Rho GTPase activating protein 19	AV717623	0.00669
213234_at	KIAA1467	KIAA1467	AB040900	0.00672
203364_s_at	KIAA0652	KIAA0652	NM_014741	0.00679
206555_s_at	THUMPD1	THUMP domain containing 1	NM_017736	0.00699
208656_s_at	CCNI	cyclin I	AF135162	0.00704
37577_at	ARHGAP19	Rho GTPase activating protein 19	U79256	0.00708
218494_s_at	SLC2A4RG	SLC2A4 regulator	NM_020062	0.00713
214289_at	PSMB1	Proteasome (prosome, macropain) subunit, beta type, 1	W86293	0.00714
218034_at	FIS1	fission 1 (mitochondrial outer membrane) homolog (<i>S. cerevisiae</i>)	NM_016068	0.00716
202995_s_at	FBLN1	fibulin 1	NM_006486	0.00721
214719_at	SLC46A3	solute carrier family 46, member 3	AK026720	0.00741
217272_s_at	SERPINB13	serpin peptidase inhibitor, clade B (ovalbumin), member 13	AJ001698	0.00746
208577_at	HIST1H3C	histone cluster 1, H3c	NM_003531	0.00748
213552_at	GLCE	glucuronic acid epimerase	W87398	0.00749
206076_at	LRRC23	leucine rich repeat containing 23	NM_006992	0.00759
212434_at	GRPEL1	GrpE-like 1, mitochondrial (<i>E. coli</i>)	AI984421	0.00769
203843_at	RPS6KA3	ribosomal protein S6 kinase, 90kDa, polypeptide 3	AA906056	0.00772
205121_at	SGCB	sarcoglycan, beta (43kDa dystrophin-associated glycoprotein)	NM_000232	0.00772
217485_x_at	PMS2L1	postmeiotic segregation increased 2-like 1	D38435	0.00775
214945_at	NY-REN-7	NY-REN-7 antigen	AW514267	0.00777
202959_at	MUT	methylmalonyl Coenzyme A mutase	AI433712	0.00784
213446_s_at	IQGAP1	IQ motif containing GTPase activating protein 1	AI679073	0.00786
205898_at	CX3CR1	chemokine (C-X3-C motif) receptor 1	U20350	0.00791
207143_at	CDK6	cyclin-dependent kinase 6	NM_001259	0.00814
212376_s_at	EP400	E1A binding protein p400	BE880591	0.00822
215813_s_at	PTGS1	prostaglandin-endoperoxide synthase 1 (prostaglandin G/H synthase and cyclooxygenase)	S36219	0.00827
218820_at	C14orf132	chromosome 14 open reading frame 132	NM_020215	0.00827
218495_at	UXT	ubiquitously-expressed transcript	NM_004182	0.00831
218736_s_at	PALMD	palmdelphin	NM_017734	0.00858
212106_at	UBXD8	UBX domain containing 8	BF116183	0.00863
218266_s_at	FREQ	frequenin homolog (<i>Drosophila</i>)	NM_014286	0.00864
212135_s_at	ATP2B4	ATPase, Ca ⁺⁺ transporting, plasma membrane 4	AW517686	0.00869
212468_at	SPAG9	sperm associated antigen 9	AK023512	0.00888
203721_s_at	UTP18	UTP18, small subunit (SSU) processome component, homolog (yeast)	NM_016001	0.00890

Affy ID	Gene Symbol	Title	Public ID	p
210790_s_at	SAR1A	SAR1 gene homolog A (<i>S. cerevisiae</i>)	BC003658	0.00894
203687_at	CX3CL1	chemokine (C-X3-C motif) ligand 1	NM_002996	0.00896
212649_at	DHX29	DEAH (Asp-Glu-Ala-His) box polypeptide 29	AL079292	0.00903
210418_s_at	IDH3B	isocitrate dehydrogenase 3 (NAD+) beta	AF023265	0.00918
212568_s_at	DLAT	dihydrolipoamide S-acetyltransferase (E2 component of pyruvate dehydrogenase complex)	BF978872	0.00924
218061_at	MEAI	male-enhanced antigen 1	NM_014623	0.00927
203045_at	NINJ1	ninjurin 1	NM_004148	0.00940
202675_at	SDHB	succinate dehydrogenase complex, subunit B, iron sulfur (Ip)	NM_003000	0.00943
211862_x_at	CFLAR	CASP8 and FADD-like apoptosis regulator	AF015451	0.00946
205538_at	CORO2A	coronin, actin binding protein, 2A	NM_003389	0.00979
200920_s_at	BTG1	B-cell translocation gene 1, anti-proliferative	AL535380	0.00986
203236_s_at	LGALS9	lectin, galactoside-binding, soluble, 9 (galectin 9)	NM_009587	0.00988
200657_at	SLC25A5	solute carrier family 25 (mitochondrial carrier; adenine nucleotide translocator), member 5	NM_001152	0.00990
208066_s_at	GTF2B	general transcription factor IIB	NM_001514	0.00994
210555_s_at	NFATC3	nuclear factor of activated T-cells, cytoplasmic, calcineurin-dependent 3	U85430	0.00998
218143_s_at	SCAMP2	secretory carrier membrane protein 2	NM_005697	0.01000
211596_s_at	LRIG1	leucine-rich repeats and immunoglobulin-like domains 1	AB050468	0.01001
203989_x_at	F2R	coagulation factor II (thrombin) receptor	NM_001992	0.01012
213455_at	FAM114A1	family with sequence similarity 114, member A1	W87466	0.01032
207018_s_at	RAB27B	RAB27B, member RAS oncogene family	NM_004163	0.01035
209877_at	SNCG	synuclein, gamma (breast cancer-specific protein 1)	AF010126	0.01039
210785_s_at	C1orf38	chromosome 1 open reading frame 38	AB035482	0.01046
200816_s_at	PAFAH1B1	platelet-activating factor acetylhydrolase, isoform Ib, alpha subunit 45kDa	NM_000430	0.0107
202992_at	C7	complement component 7	NM_000587	0.01081
221787_at	C6orf120	chromosome 6 open reading frame 120	BF431618	0.01082
219010_at	C1orf106	chromosome 1 open reading frame 106	NM_018265	0.01107
204109_s_at	NFYA	nuclear transcription factor Y, alpha	NM_002505	0.01109
217833_at	SYNCRIP	synaptotagmin binding, cytoplasmic RNA interacting protein	AL520908	0.01109
203608_at	ALDH5A1	aldehyde dehydrogenase 5 family, member A1 (succinate-semialdehyde dehydrogenase)	AL031230	0.01110
218807_at	VAV3	vav 3 guanine nucleotide exchange factor	NM_006113	0.01111
204612_at	PKIA	protein kinase (cAMP-dependent, catalytic) inhibitor alpha	NM_006823	0.01123
208996_s_at	POLR2C	polymerase (RNA) II (DNA directed) polypeptide C, 33kDa	BC000409	0.01129
205220_at	GPR109B	G protein-coupled receptor 109B	NM_006018	0.01134
215393_s_at	COBLL1	COBL-like 1	AK002054	0.01136
204359_at	FLRT2	fibronectin leucine rich transmembrane protein 2	NM_013231	0.01143
203798_s_at	VSNL1	visinin-like 1	NM_003385	0.01148
202861_at	PER1	period homolog 1 (<i>Drosophila</i>)	NM_002616	0.01182
201988_s_at	CREBL2	cAMP responsive element binding protein-like 2	BF438056	0.01183

Affy ID	Gene Symbol	Title	Public ID	p
203675_at	NUCB2	nucleobindin 2	NM_005013	0.01200
203934_at	KDR	kinase insert domain receptor (a type III receptor tyrosine kinase)	NM_002253	0.01203
212931_at	TCF20	transcription factor 20 (AR1)	AB006630	0.01211
213400_s_at	TBL1X	transducin (beta)-like 1X-linked	AV753028	0.01216
213386_at	C9orf125	chromosome 9 open reading frame 125	AV726900	0.01216
209580_s_at	MBD4	methyl-CpG binding domain protein 4	AF114784	0.01221
202429_s_at	PPP3CA	protein phosphatase 3 (formerly 2B), catalytic subunit, alpha isoform	AL353950	0.01222
220797_at	METT10D	methyltransferase 10 domain containing	NM_024086	0.01223
215416_s_at	STOML2	stomatin (EPB72)-like 2	AC004472	0.01224
220413_at	SLC39A2	solute carrier family 39 (zinc transporter), member 2	NM_014579	0.01230
205349_at	GNA15	guanine nucleotide binding protein (G protein), alpha 15 (Gq class)	NM_002068	0.01238
210260_s_at	TNFAIP8	tumor necrosis factor, alpha-induced protein 8	BC005352	0.01243
221527_s_at	PARD3	par-3 partitioning defective 3 homolog (C. elegans)	AF196185	0.01244
208771_s_at	LTA4H	leukotriene A4 hydrolase	J02959	0.01262
218251_at	MID1IP1	MID1 interacting protein 1 (gastrulation specific G12 homolog (zebrafish))	NM_021242	0.01262
202022_at	ALDOC	aldolase C, fructose-bisphosphate	NM_005165	0.01265
207178_s_at	FRK	fyn-related kinase	NM_002031	0.01277
203240_at	FCGBP	Fc fragment of IgG binding protein	NM_003890	0.01280

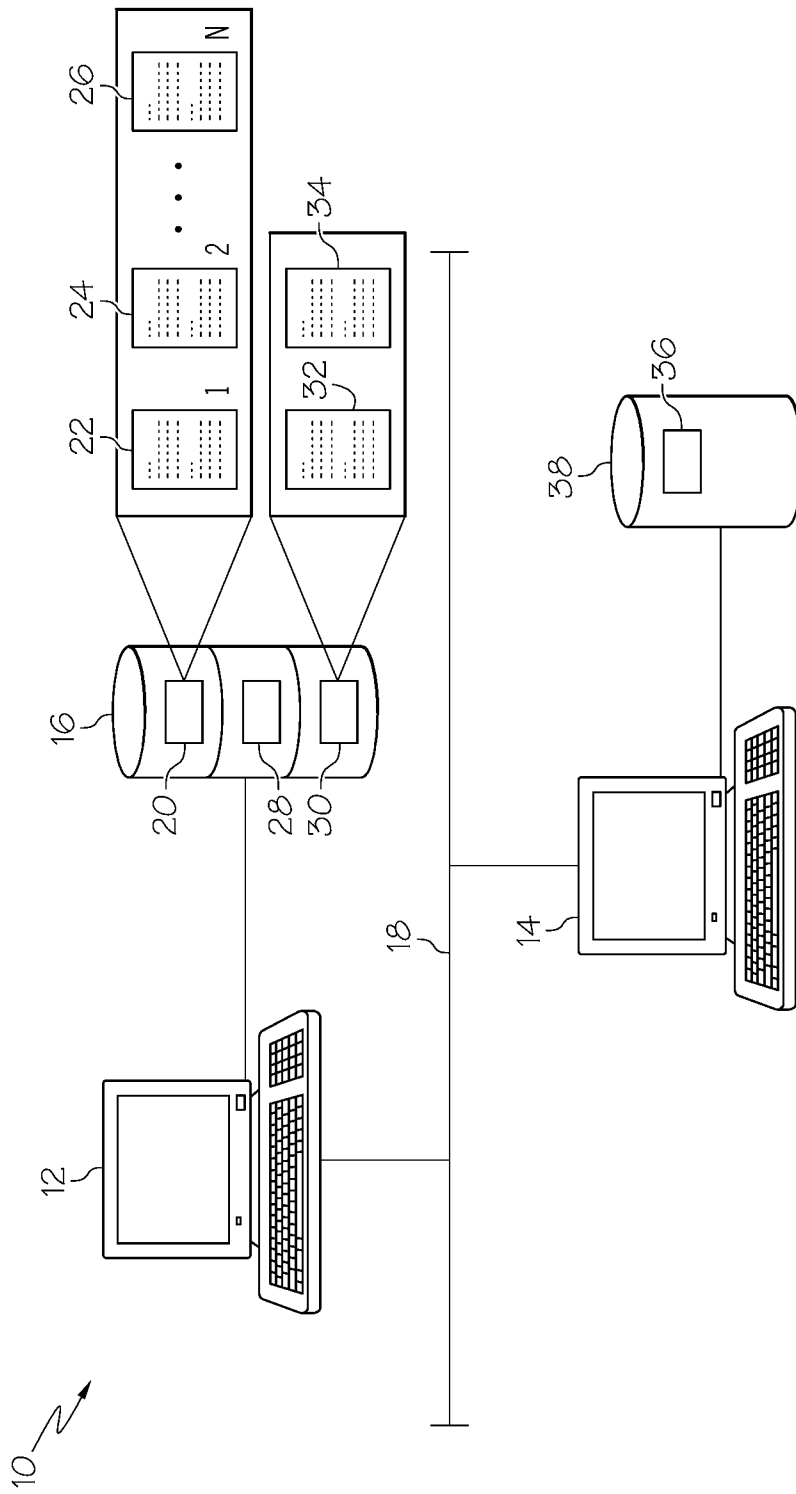

FIG. 3

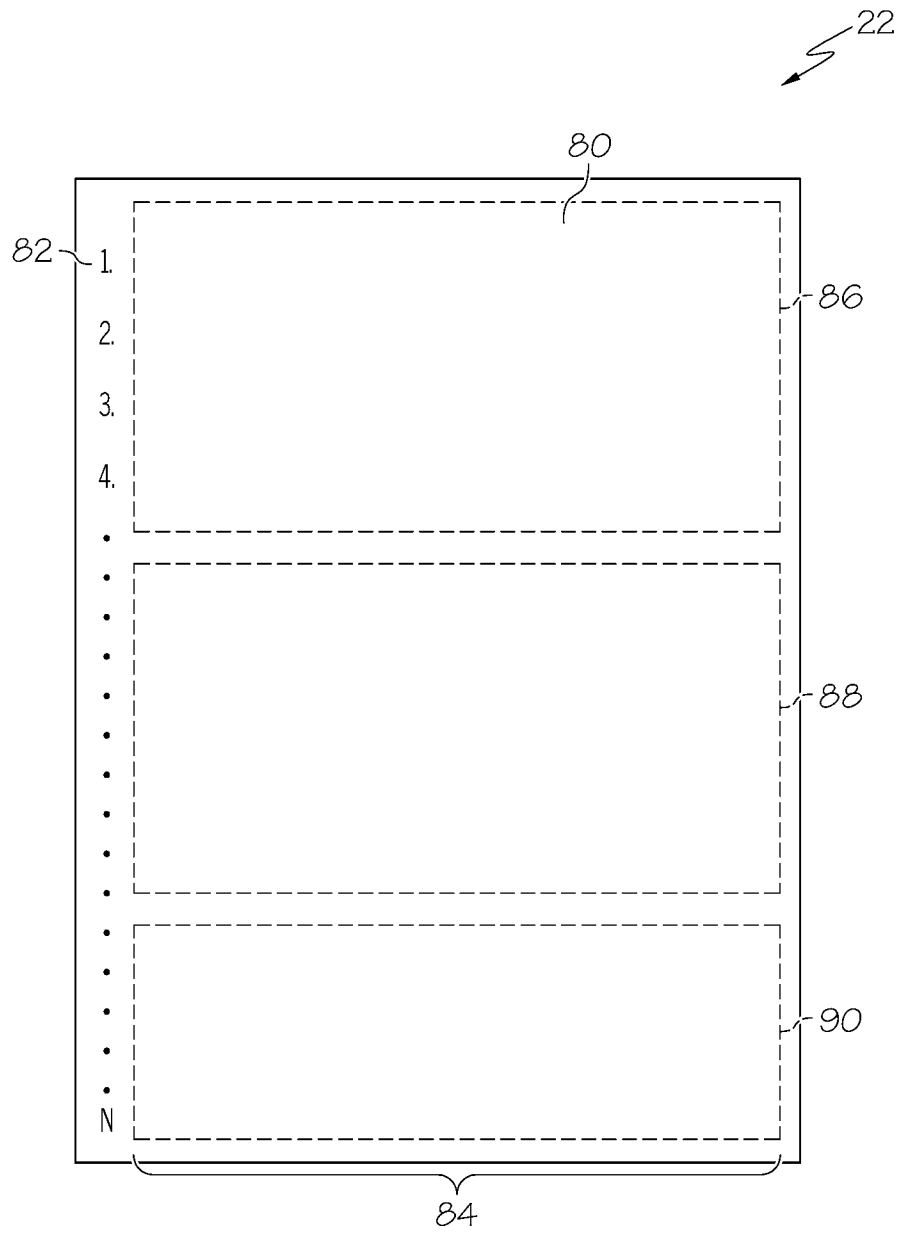

FIG. 4

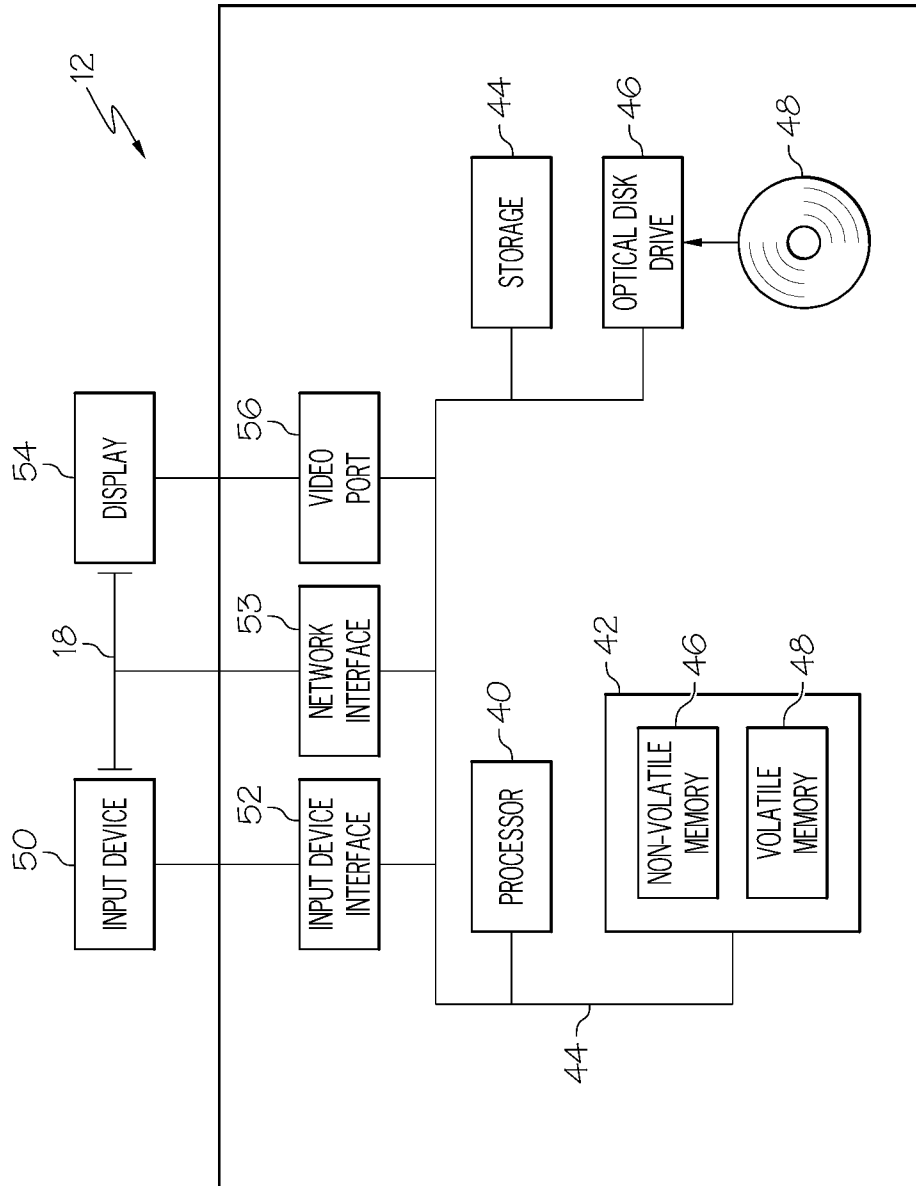

FIG. 5

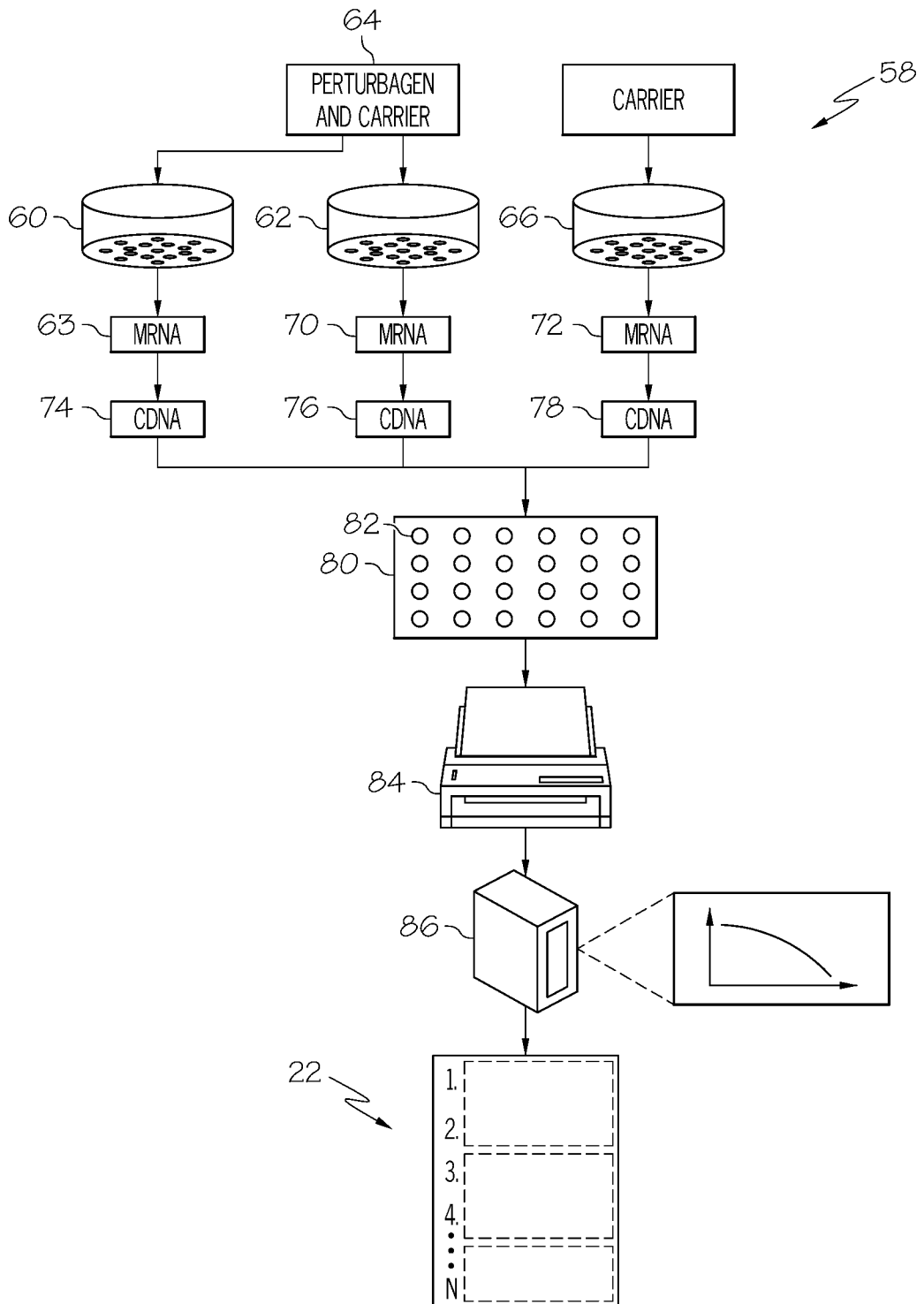

FIG. 6

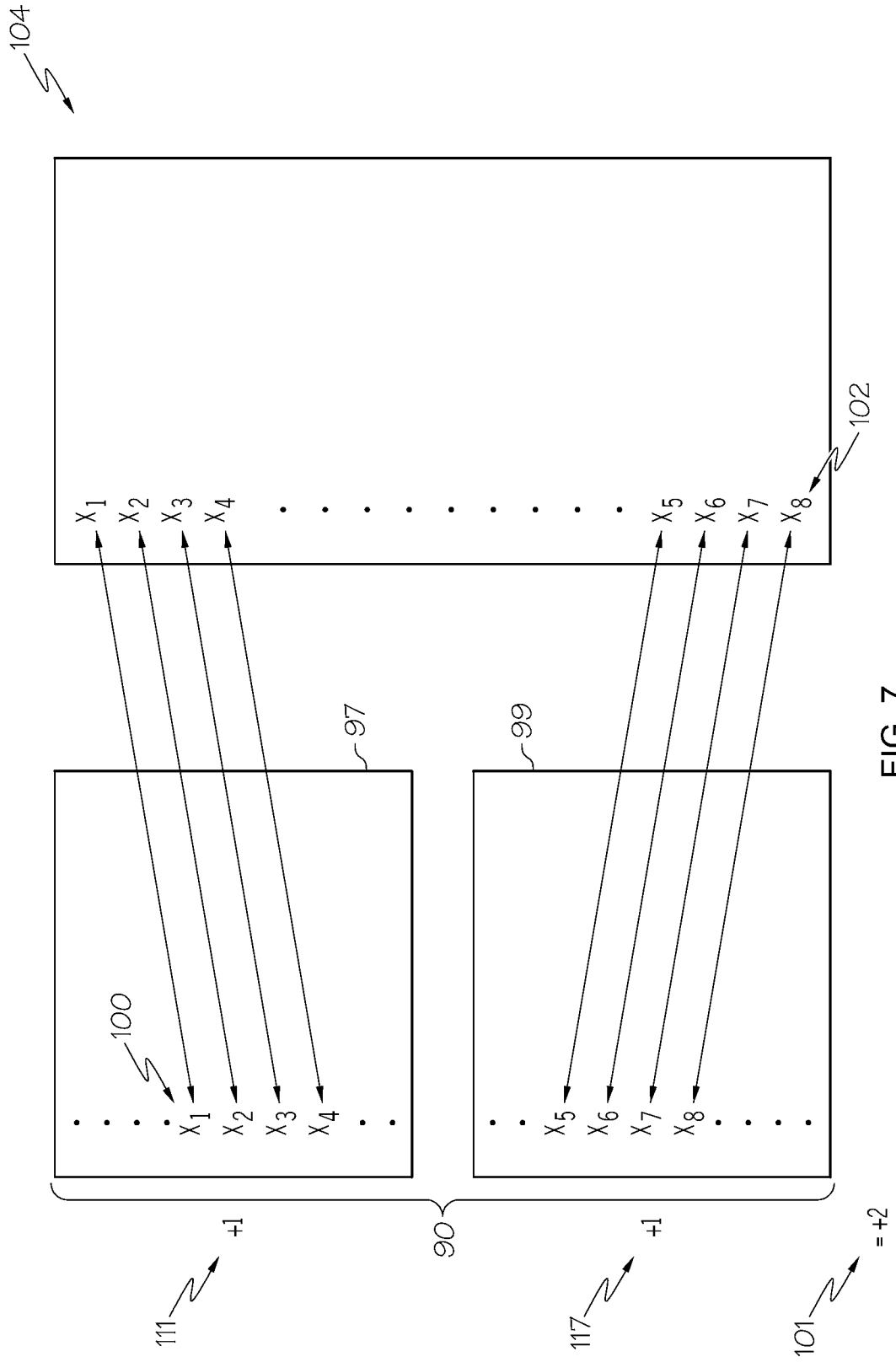

FIG. 7

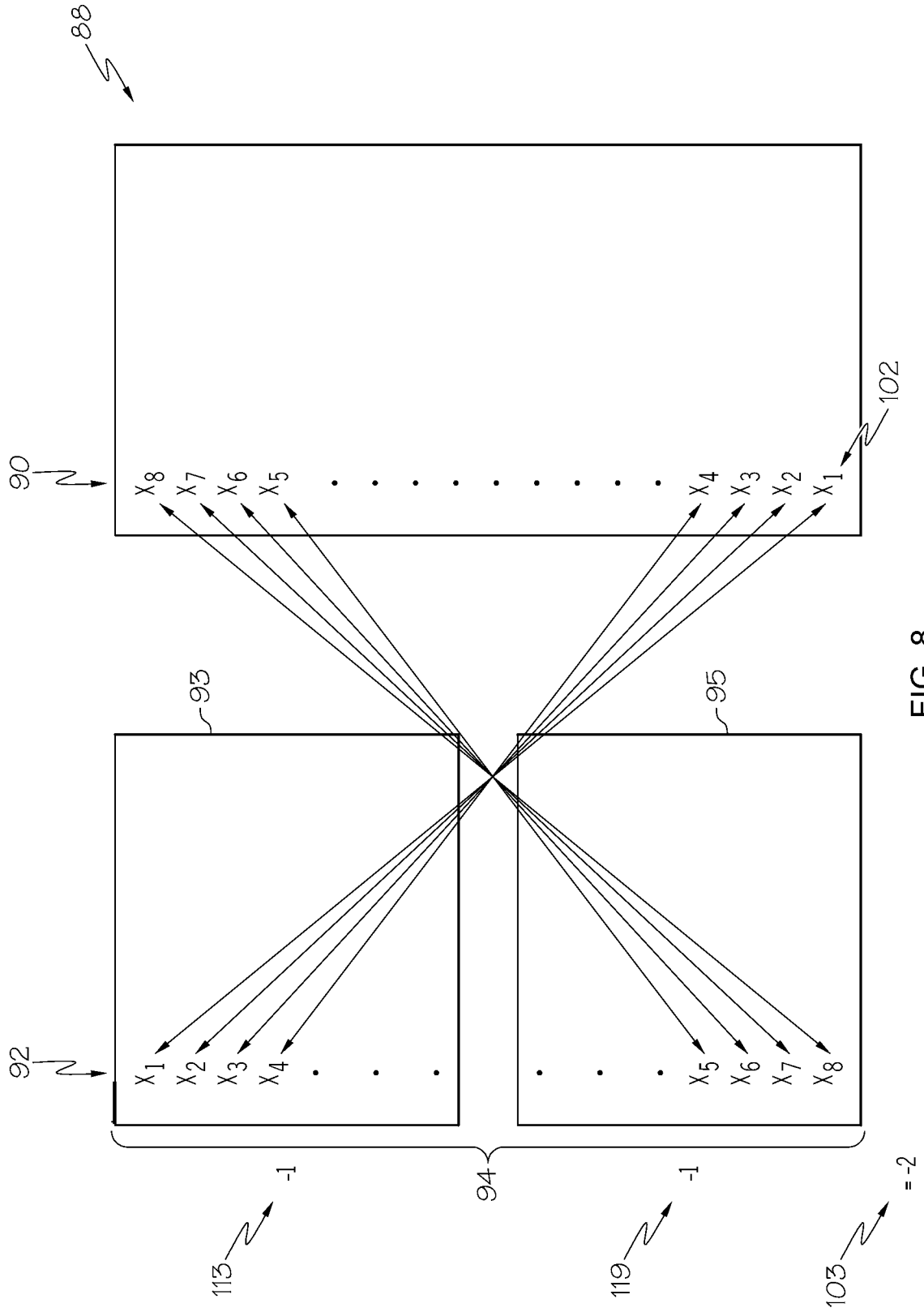

FIG. 8

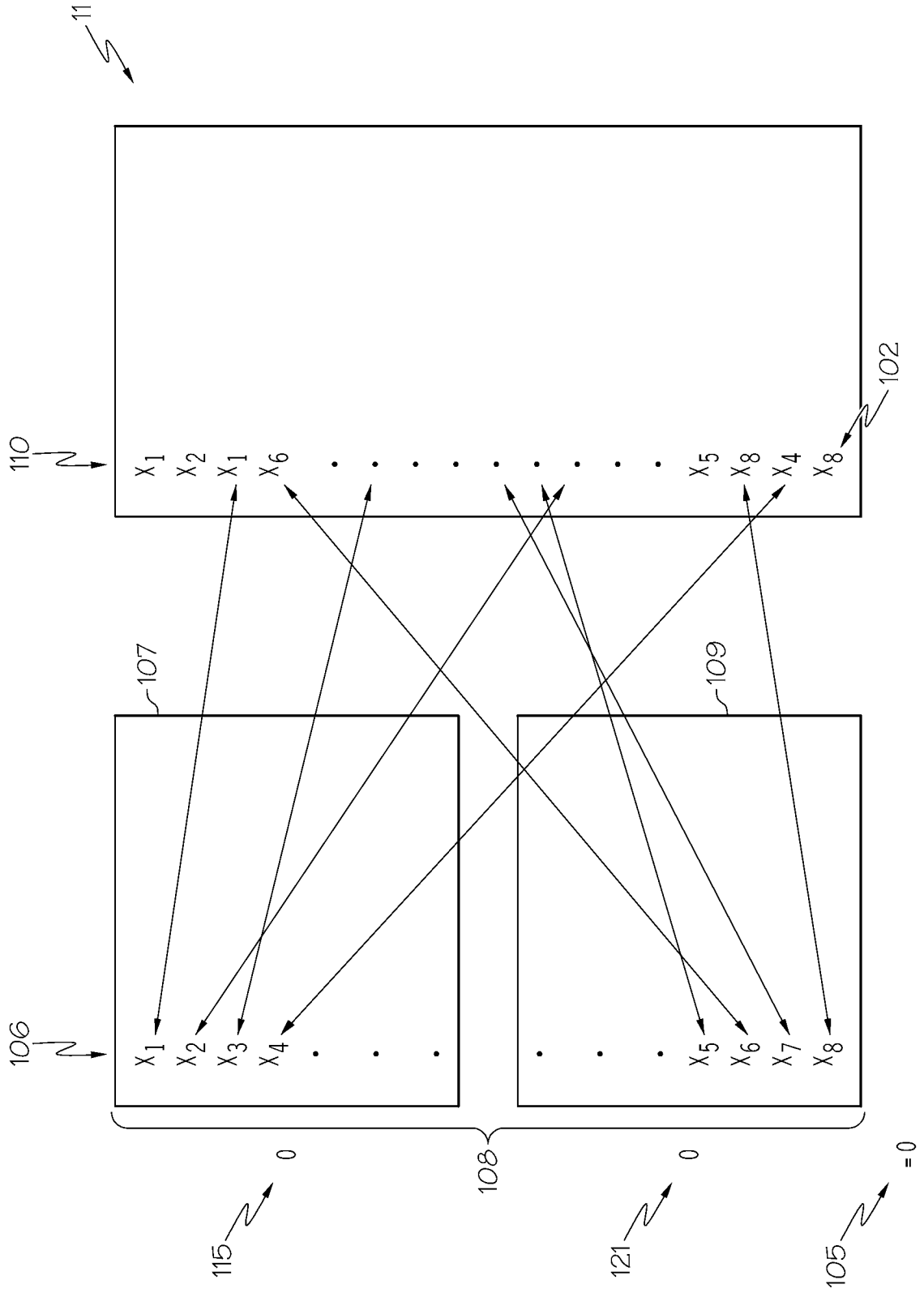

FIG. 9

20/73

FIG. 10: Table D
Hexamidine Benchmark Signature; 100 up-regulated

Affy ID	Gene Symbol	Title	Public ID	p
217873_at	CAB39	calcium binding protein 39	NM_016289	0
201689_s_at	TPD52	tumor protein D52	BE974098	0.0
203370_s_at	PDLIM7	PDZ and LIM domain 7 (enigma)	NM_005451	0.0
205281_s_at	PIGA	phosphatidylinositol glycan anchor biosynthesis, class A (paroxysmal nocturnal hemoglobinuria)	NM_002641	0.0
209939_x_at	CFLAR	CASP8 and FADD-like apoptosis regulator	AF005775	0.0
208651_x_at	CD24	CD24 molecule	M58664	0.0
204214_s_at	RAB32	RAB32, member RAS oncogene family	NM_006834	0.0
202672_s_at	ATF3	activating transcription factor 3	NM_001674	0.0
201466_s_at	JUN	jun oncogene	NM_002228	0.00001
202529_at	PRPSAP1	phosphoribosyl pyrophosphate synthetase-associated protein 1	NM_002766	0.00002
201617_x_at	CALD1	caldesmon 1	NM_004342	0.00002
209091_s_at	SH3GLB1	SH3-domain GRB2-like endophilin B1	AF263293	0.00003
201690_s_at	TPD52	tumor protein D52	AA524023	0.00003
209344_at	TPM4	tropomyosin 4	BC002827	0.00005
209210_s_at	PLEKHC1	pleckstrin homology domain containing, family C (with FERM domain) member 1	Z24725	0.00005
202324_s_at	ACBD3	acyl-Coenzyme A binding domain containing 3	NM_022735	0.00005
220327_at	VGLL3	vestigial like 3 (Drosophila)	NM_016206	0.00006
205525_at	CALD1	caldesmon 1	NM_018495	0.00007
210945_at	COL4A6	collagen, type IV, alpha 6	BC005305	0.00008
205992_s_at	IL15	interleukin 15	NM_000585	0.00009
209566_at	INSIG2	insulin induced gene 2	AL080184	0.00009
212222_at	PSME4	proteasome (prosome, macropain) activator subunit 4	AU143855	0.00009
203741_s_at	ADCY7	adenylate cyclase 7	NM_001114	0.00010
204346_s_at	RASSF1	Ras association (RalGDS/AF-6) domain family 1	NM_007182	0.00011
200800_s_at	HSPA1B	heat shock 70kDa protein 1B	NM_005345	0.00011
200800_s_at	HSPA1A	heat shock 70kDa protein 1A	NM_005345	0.00011
204751_x_at	DSC2	desmocollin 2	NM_004949	0.00014
221994_at	PDLIM5	PDZ and LIM domain 5	AA196325	0.00015
209028_s_at	ABI1	abl-interactor 1	AF006516	0.00016
202147_s_at	IFRD1	interferon-related developmental regulator 1	NM_001550	0.00017
212112_s_at	STX12	syntaxin 12	AI816243	0.00017
202581_at	HSPA1B	heat shock 70kDa protein 1B	NM_005346	0.00020
201058_s_at	MYL9	myosin, light chain 9, regulatory	NM_006097	0.00020
205020_s_at	ARL4A	ADP-ribosylation factor-like 4A	NM_005738	0.00022
220021_at	TMC7	transmembrane channel-like 7	NM_024847	0.00022
208960_s_at	KLF6	Kruppel-like factor 6	BE675435	0.00022
218303_x_at	KRCC1	lysine-rich coiled-coil 1	NM_016618	0.00023
207517_at	LAMC2	laminin, gamma 2	NM_018891	0.00025
211676_s_at	IFNGR1	interferon gamma receptor 1	AF056979	0.00026
212373_at	FEM1B	fem-1 homolog b (C. elegans)	AW139179	0.00031

Affy ID	Gene Symbol	Title	Public ID	p
212647_at	RRAS	related RAS viral (r-ras) oncogene homolog	NM_006270	0.00035
213281_at	JUN	Jun oncogene	BE327172	0.00036
218290_at	PLEKHJ1	pleckstrin homology domain containing, family J member 1	NM_018049	0.00036
203303_at	DYNLT3	dynein, light chain, Tctex-type 3	NM_006520	0.00038
202146_at	IFRD1	interferon-related developmental regulator 1	AA747426	0.00040
221269_s_at	SH3BGRL3	SH3 domain binding glutamic acid-rich protein like 3	NM_031286	0.00043
204091_at	PDE6D	phosphodiesterase 6D, cGMP-specific, rod, delta	NM_002601	0.00047
207574_s_at	GADD45B	growth arrest and DNA-damage-inducible, beta	NM_015675	0.00049
202552_s_at	CRIM1	cysteine rich transmembrane BMP regulator 1 (chordin-like)	NM_016441	0.00049
219290_x_at	DAPP1	dual adaptor of phosphotyrosine and 3-phosphoinositides	NM_014395	0.0005
204485_s_at	TOM1L1	target of myb1 (chicken)-like 1	NM_005486	0.00056
212099_at	RHOB	ras homolog gene family, member B	AI263909	0.00057
208394_x_at	ESM1	endothelial cell-specific molecule 1	NM_007036	0.00058
212763_at	CAMSAP1L1	calmodulin regulated spectrin-associated protein 1-like 1	AW593213	0.00059
202375_at	SEC24D	SEC24 related gene family, member D (S. cerevisiae)	NM_014822	0.00060
202538_s_at	CHMP2B	chromatin modifying protein 2B	NM_014043	0.00063
201669_s_at	MARCKS	myristoylated alanine-rich protein kinase C substrate	NM_002356	0.00066
202274_at	ACTG2	actin, gamma 2, smooth muscle, enteric	NM_001615	0.00066
219988_s_at	C1orf164	chromosome 1 open reading frame 164	NM_018150	0.00069
213083_at	SLC35D2	solute carrier family 35, member D2	AJ005866	0.00078
208456_s_at	RRAS2	related RAS viral (r-ras) oncogene homolog 2	NM_012250	0.00083
203855_at	WDR47	WD repeat domain 47	NM_014969	0.00084
204094_s_at	TSC22D2	TSC22 domain family, member 2	NM_014779	0.00086
213102_at	ACTR3	ARP3 actin-related protein 3 homolog (yeast)	Z78330	0.00087
208407_s_at	CTNND1	catenin (cadherin-associated protein), delta 1	NM_001331	0.00089
208865_at	CSNK1A1	casein kinase 1, alpha 1	BG534245	0.00091
200996_at	ACTR3	ARP3 actin-related protein 3 homolog (yeast)	NM_005721	0.00095
210306_at	L3MBTL	l(3)mbt-like (Drosophila)	U89358	0.00095
218556_at	ORMDL2	ORM1-like 2 (S. cerevisiae)	NM_014182	0.00103
219929_s_at	ZFYVE21	zinc finger, FYVE domain containing 21	NM_024071	0.00104
52164_at	C11orf24	chromosome 11 open reading frame 24	AA065185	0.00105
202619_s_at	PLOD2	procollagen-lysine, 2-oxoglutarate 5-dioxygenase 2	AI754404	0.00109
214085_x_at	GLIPR1	GLI pathogenesis-related 1 (glioma)	AI912583	0.00111
201980_s_at	RSU1	Ras suppressor protein 1	NM_012425	0.00112
218501_at	ARHGEF3	Rho guanine nucleotide exchange factor (GEF) 3	NM_019555	0.00113
218260_at	C19orf58	chromosome 19 open reading frame 58	NM_024050	0.00113
202334_s_at	UBE2B	ubiquitin-conjugating enzyme E2B (RAD6 homolog)	AI768723	0.00125
215209_at	SEC24D	SEC24 related gene family, member D (S. cerevisiae)	AU143984	0.00127
218463_s_at	MUS81	MUS81 endonuclease homolog (S. cerevisiae)	NM_025128	0.00128
202695_s_at	STK17A	serine/threonine kinase 17a	NM_004760	0.00137
202381_at	ADAM9	ADAM metallopeptidase domain 9 (meltrin gamma)	NM_003816	0.00143
209379_s_at	KIAA1128	KIAA1128	AF241785	0.00168
205659_at	HDAC9	histone deacetylase 9	NM_014707	0.00175

Affy ID	Gene Symbol	Title	Public ID	p
200985_s_at	CD59	CD59 molecule, complement regulatory protein	NM_000611	0.00178
218088_s_at	RRAGC	Ras-related GTP binding C	NM_022157	0.00179
36920_at	MTM1	myotubularin 1	U46024	0.00181
201328_at	ETS2	v-ets erythroblastosis virus E26 oncogene homolog 2 (avian)	AL575509	0.00186
202627_s_at	SERPINE1	serpin peptidase inhibitor, clade E (nexin, plasminogen activator inhibitor type 1), member 1	AL574210	0.00193
201688_s_at	TPD52	tumor protein D52	BG389015	0.00201
205181_at	ZNF193	zinc finger protein 193	NM_006299	0.00208
211862_x_at	CFLAR	CASP8 and FADD-like apoptosis regulator	AF015451	0.00208
202269_x_at	GBP1	guanylate binding protein 1, interferon-inducible, 67kDa	BC002666	0.00214
221803_s_at	NRBF2	nuclear receptor binding factor 2	AA883074	0.00221
218677_at	S100A14	S100 calcium binding protein A14	NM_020672	0.00222
208961_s_at	KLF6	Kruppel-like factor 6	AB017493	0.00224
205726_at	DIAPH2	diaphanous homolog 2 (Drosophila)	NM_006729	0.00240
202822_at	LPP	LIM domain containing preferred translocation partner in lipoma	BF221852	0.00241
206504_at	CYP24A1	cytochrome P450, family 24, subfamily A, polypeptide 1	NM_000782	0.00263
211316_x_at	CFLAR	CASP8 and FADD-like apoptosis regulator	AF009616	0.00263
211984_at	CALM1	calmodulin 1 (phosphorylase kinase, delta)	AI653730	0.00271
204017_at	KDEL3	KDEL (Lys-Asp-Glu-Leu) endoplasmic reticulum protein retention receptor 3	NM_006855	0.00273

FIG. 11: Table E
Hexamidine Benchmark Signature; 100 top down-regulated

Affy ID	Gene Symbol	Title	Public ID	p
212242_at	TUBA4A	tubulin, alpha 4a	AL565074	0
212320_at	TUBB	tubulin, beta	BC001002	0.0
211714_x_at	TUBB	tubulin, beta	BC005838	0.0
208977_x_at	TUBB2C	tubulin, beta 2C	BC004188	0.0
209421_at	MSH2	mutS homolog 2, colon cancer, nonpolyposis type 1 (E. coli)	U04045	0.0
213476_x_at	TUBB3	tubulin, beta 3	AL565749	0.00001
213476_x_at	MC1R	melanocortin 1 receptor (alpha melanocyte stimulating hormone receptor)	AL565749	0.00001
204254_s_at	VDR	vitamin D (1,25- dihydroxyvitamin D3) receptor	NM_000376	0.00002
213762_x_at	RBMX	RNA binding motif protein, X-linked	AI452524	0.00002
204255_s_at	VDR	vitamin D (1,25- dihydroxyvitamin D3) receptor	AA772285	0.00003
205677_s_at	DLEU1	deleted in lymphocytic leukemia, 1	NM_005887	0.00004
206157_at	PTX3	pentraxin-related gene, rapidly induced by IL-1 beta	NM_002852	0.00005
201371_s_at	CUL3	cullin 3	AF062537	0.00006
218263_s_at	ZBED5	zinc finger, BED-type containing 5	NM_021211	0.00006
201376_s_at	HNRPF	heterogeneous nuclear ribonucleoprotein F	AI591354	0.00008
219885_at	SLFN12	schlafen family member 12	NM_018042	0.00008
208966_x_at	IFI16	interferon, gamma-inducible protein 16	AF208043	0.00013
211750_x_at	TUBA1C	tubulin, alpha 1c	BC005946	0.00013
204359_at	FLRT2	fibronectin leucine rich transmembrane protein 2	NM_013231	0.00014
211711_s_at	PTEN	phosphatase and tensin homolog (mutated in multiple advanced cancers 1)	BC005821	0.00016
208985_s_at	EIF3J	eukaryotic translation initiation factor 3, subunit J	BC002719	0.00016
218782_s_at	ATAD2	ATPase family, AAA domain containing 2	NM_014109	0.00017
209905_at	HOXA9	homeobox A9	AI246769	0.00017
218653_at	SLC25A15	solute carrier family 25 (mitochondrial carrier; ornithine transporter) member 15	NM_014252	0.00017
202690_s_at	SNRPD1	small nuclear ribonucleoprotein D1 polypeptide 16kDa	BC001721	0.00018
218093_s_at	ANKRD10	ankyrin repeat domain 10	NM_017664	0.00018
209165_at	AATF	apoptosis antagonizing transcription factor	AF083208	0.00019
217990_at	GMFR2	guanosine monophosphate reductase 2	NM_016576	0.00020
209191_at	TUBB6	tubulin, beta 6	BC002654	0.00020
209251_x_at	TUBA1C	tubulin, alpha 1c	BC004949	0.00021
214651_s_at	HOXA9	homeobox A9	U41813	0.00021
204159_at	CDKN2C	cyclin-dependent kinase inhibitor 2C (p18, inhibits CDK4)	NM_001262	0.00023
205014_at	FGFBP1	fibroblast growth factor binding protein 1	NM_005130	0.00026
219198_at	GTF3C4	general transcription factor IIIC, polypeptide 4, 90kDa	NM_012204	0.00027
220840_s_at	C1orf112	chromosome 1 open reading frame 112	NM_018186	0.00028
210110_x_at	HNRPH3	heterogeneous nuclear ribonucleoprotein H3 (2H9)	AF132363	0.00028
204566_at	PPM1D	protein phosphatase 1D magnesium-dependent, delta isoform	NM_003620	0.00031
214431_at	GMPS	guanine monophosphate synthetase	NM_003875	0.00032

Affy ID	Gene Symbol	Title	Public ID	p
219015_s_at	ALG13	asparagine-linked glycosylation 13 homolog (<i>S. cerevisiae</i>)	NM_018466	0.00033
216212_s_at	DKC1	dyskeratosis congenita 1, dyskerin	AJ010395	0.00039
204544_at	HPS5	Hermansky-Pudlak syndrome 5	NM_007216	0.00043
205284_at	KIAA0133	KIAA0133	NM_014777	0.00043
202633_at	TOPBP1	topoisomerase (DNA) II binding protein 1	NM_007027	0.00044
212774_at	ZNF238	zinc finger protein 238	AJ223321	0.00046
202453_s_at	GTF2H1	general transcription factor IIH, polypeptide 1, 62kDa	NM_005316	0.00046
211951_at	NOLC1	nucleolar and coiled-body phosphoprotein 1	D21262	0.00047
217850_at	GNL3	guanine nucleotide binding protein-like 3 (nucleolar)	NM_014366	0.00053
202170_s_at	AASDHPPT	aminoadipate-semialdehyde dehydrogenase-phosphopantetheinyl transferase	AF151057	0.00053
217919_s_at	MRPL42	mitochondrial ribosomal protein L42	BE782148	0.00056
202469_s_at	CPSF6	cleavage and polyadenylation specific factor 6, 68kDa	AU149367	0.00057
206332_s_at	IFI16	interferon, gamma-inducible protein 16	NM_005531	0.00058
212639_x_at	TUBA1B	tubulin, alpha 1b	AL581768	0.00058
208891_at	DUSP6	dual specificity phosphatase 6	BC003143	0.00059
31826_at	FKBP15	FK506 binding protein 15, 133kDa	AB014574	0.00060
213859_x_at	SMARCA5	SWI/SNF related, matrix associated, actin dependent regulator of chromatin, subfamily a, member 5	AI652586	0.00060
205061_s_at	EXOSC9	exosome component 9	NM_005033	0.00061
211072_x_at	TUBA1B	tubulin, alpha 1b	BC006481	0.00062
211953_s_at	RANBP5	RAN binding protein 5	AU148466	0.00064
204772_s_at	TTF1	transcription termination factor, RNA polymerase I	NM_007344	0.00065
212721_at	SFRS12	splicing factor, arginine/serine-rich 12	AI810380	0.00065
204084_s_at	CLN5	ceroid-lipofuscinosis, neuronal 5	AI911687	0.00066
201586_s_at	SFPQ	splicing factor proline/glutamine-rich (polypyrimidine tract binding protein associated)	NM_005066	0.00066
202983_at	HLTF	helicase-like transcription factor	AI760760	0.00067
202658_at	PEX11B	peroxisomal biogenesis factor 11B	NM_003846	0.00067
210793_s_at	NUP98	nucleoporin 98kDa	U41815	0.00068
203284_s_at	HS2ST1	heparan sulfate 2-O-sulfotransferase 1	AW151887	0.00070
201274_at	PSMA5	proteasome (prosome, macropain) subunit, alpha type, 5	NM_002790	0.00072
208892_s_at	DUSP6	dual specificity phosphatase 6	BC003143	0.00076
203436_at	RPP30	ribonuclease P/MRP 30kDa subunit	NM_006413	0.00077
218133_s_at	NIF3L1	NIF3 NGG1 interacting factor 3-like 1 (<i>S. pombe</i>)	NM_021824	0.00079
218842_at	RPAP3	RNA polymerase II associated protein 3	NM_024604	0.00079
209773_s_at	RRM2	ribonucleotide reductase M2 polypeptide	BC001886	0.00085
215813_s_at	PTGS1	prostaglandin-endoperoxide synthase 1 (prostaglandin G/H synthase and cyclooxygenase)	S36219	0.00090
206104_at	ISL1	ISL LIM homeobox 1	NM_002202	0.0009
203689_s_at	FMR1	fragile X mental retardation 1	AI743037	0.00093
204662_at	CP110	CP110 protein	NM_014711	0.00097
219862_s_at	NARF	nuclear prelamin A recognition factor	NM_012336	0.00097

Affy ID	Gene Symbol	Title	Public ID	p
201505_at	LAMB1	laminin, beta 1	NM_002291	0.00098
208840_s_at	G3BP2	GTPase activating protein (SH3 domain) binding protein 2	AU149503	0.00098
209384_at	PROSC	proline synthetase co-transcribed homolog (bacterial)	AA176833	0.00100
201386_s_at	DHX15	DEAH (Asp-Glu-Ala-His) box polypeptide 15	AF279891	0.00100
218564_at	RFWD3	ring finger and WD repeat domain 3	BC002574	0.00102
213133_s_at	GCSH	glycine cleavage system protein H (aminomethyl carrier)	AW237404	0.00106
211367_s_at	CASP1	caspase 1, apoptosis-related cysteine peptidase (interleukin 1, beta, convertase)	U13699	0.00108
219987_at	LOC728193	Hypothetical protein LOC728193	NM_024534	0.00118
208801_at	SRP72	signal recognition particle 72kDa	BE856385	0.00120
212515_s_at	DDX3X	DEAD (Asp-Glu-Ala-Asp) box polypeptide 3, X-linked	BG492602	0.00122
208863_s_at	SFRS1	splicing factor, arginine/serine-rich 1 (splicing factor 2, alternate splicing factor)	M72709	0.00126
220651_s_at	MCM10	minichromosome maintenance complex component 10	NM_018518	0.00128
213294_at		Full-length cDNA clone CS0DK002YF13 of HeLa cells Cot 25-normalized of Homo sapiens (human)	AV755522	0.00133
209585_s_at	MINPP1	multiple inositol polyphosphate histidine phosphatase, 1	AF084943	0.00133
203566_s_at	AGL	amylo-1, 6-glucosidase, 4-alpha-glucanotransferase (glycogen debranching enzyme, glycogen storage disease type III)	NM_000645	0.00135
218423_x_at	VPS54	vacuolar protein sorting 54 homolog (<i>S. cerevisiae</i>)	NM_016516	0.00139
210460_s_at	PSMD4	proteasome (prosome, macropain) 26S subunit, non-ATPase, 4	AB033605	0.00139
213852_at	RBM8A	RNA binding motif protein 8A	BG289199	0.00139
212896_at	SKIV2L2	superkiller viralicidic activity 2-like 2 (<i>S. cerevisiae</i>)	D29641	0.00142
219307_at	PDSS2	prenyl (decaprenyl) diphosphate synthase, subunit 2	NM_020381	0.00143
202486_at	AFG3L2	AFG3 ATPase family gene 3-like 2 (yeast)	NM_006796	0.00144
218829_s_at	CHD7	chromodomain helicase DNA binding protein 7	NM_017780	0.00145
206122_at	SOX15	SRY (sex determining region Y)-box 15	NM_006942	0.00146
219178_at	QTRTD1	queuine tRNA-ribosyltransferase domain containing 1	NM_024638	0.00152

FIG. 12: Table F
NAG Benchmark Signature; 39 significantly up-regulated

Affy ID	Gene Symbol	Title	Public ID	p
217212_s_at	IL9R	interleukin 9 receptor	Z84723	0.00190
210679_x_at			BC002629	0.00632
211316_x_at	CFLAR	CASP8 and FADD-like apoptosis regulator	AF009616	0.0073
211092_s_at	NF2	neurofibromin 2 (bilateral acoustic neuroma)	AF122827	0.00977
219122_s_at	THG1L	tRNA-histidine guanylyltransferase 1-like (<i>S. cerevisiae</i>)	NM_017872	0.00990
201652_at	COPS5	COP9 constitutive photomorphogenic homolog subunit 5 (<i>Arabidopsis</i>)	NM_006837	0.01071
209885_at	RHOD	ras homolog gene family, member D	BC001338	0.01148
205637_s_at	SH3GL3	SH3-domain GRB2-like 3	NM_003027	0.01236
208291_s_at	TH	tyrosine hydroxylase	NM_000360	0.01272
221355_at	CHRNA3	cholinergic receptor, nicotinic, gamma	NM_005199	0.01519
218260_at	C19orf58	chromosome 19 open reading frame 58	NM_024050	0.01708
209438_at	PHKA2	phosphorylase kinase, alpha 2 (liver)	AL096700	0.01768
209329_x_at	HIGD2A	HIG1 domain family, member 2A	BC000587	0.01925
217340_at	LOC645452	similar to 60S ribosomal protein L21	AL024509	0.02000
212885_at	MPHOSPH10	M-phase phosphoprotein 10 (U3 small nucleolar ribonucleoprotein)	AL545921	0.02001
211538_s_at	HSPA2	heat shock 70kDa protein 2	U56725	0.02060
211842_s_at	SLC24A1	solute carrier family 24 (sodium/potassium/calcium exchanger), member 1	AF026132	0.02110
205215_at	RNF2	ring finger protein 2	NM_007212	0.02194
210685_s_at	UBE4B	ubiquitination factor E4B (UFD2 homolog, yeast)	AB028839	0.02333
213051_at	ZC3HAV1	zinc finger CCCH-type, antiviral 1	AI133727	0.02350
219759_at	LRAP	leukocyte-derived arginine aminopeptidase	NM_022350	0.02536
209099_x_at	JAG1	jagged 1 (Alagille syndrome)	U73936	0.02560
213679_at	TTC30A	tetratricopeptide repeat domain 30A	AL049329	0.02639
219706_at	C20orf29	chromosome 20 open reading frame 29	NM_018347	0.02751
212396_s_at	KIAA0090	KIAA0090	AI143233	0.02888
200098_s_at	ANAPC5	anaphase promoting complex subunit 5	T33068	0.03148
218057_x_at	COX4NB	COX4 neighbor	NM_006067	0.03157
203936_s_at	MMP9	matrix metalloproteinase 9 (gelatinase B, 92kDa gelatinase, 92kDa type IV collagenase)	NM_004994	0.03322
219406_at	C1orf50	chromosome 1 open reading frame 50	NM_024097	0.03424
212274_at	LPIN1	lipin 1	AV705559	0.03430
218807_at	VAV3	vav 3 guanine nucleotide exchange factor	NM_006113	0.03548
206257_at	CCDC9	coiled-coil domain containing 9	NM_015603	0.03771
205232_s_at	PAFAH2	platelet-activating factor acetylhydrolase 2, 40kDa	U89386	0.03778
200972_at	TSPAN3	tetraspanin 3	BC000704	0.03807
212608_s_at		AF034176 Human mRNA (Tripodis and Ragoussis) Homo sapiens cDNA clone ntcon5 contig	W85912	0.03931

27/73

Affy ID	Gene Symbol	Title	Public ID	p
201600_at	PHB2	prohibitin 2	NM_007273	0.04080
218609_s_at	NUDT2	nudix (nucleoside diphosphate linked moiety X)-type motif 2	NM_001161	0.04750
214861_at	JMJD2C	jumonji domain containing 2C	AI341811	0.04757
213302_at	PFAS	phosphoribosylformylglycinamide synthase (FGAR amidotransferase)	AL044326	0.04928

FIG. 13: Table G
NAG Benchmark Signature, most significantly down-regulated

Affy ID	Gene Symbol	Title	Public ID	p
210735_s_at	CA12	carbonic anhydrase XII	BC000278	0.00039
218686_s_at	RHBDF1	rhomboid 5 homolog 1 (Drosophila)	NM_022450	0.00118
211487_x_at	RPS17	ribosomal protein S17	BC004886	0.00235
218176_at	MAGEF1	melanoma antigen family F, 1	NM_022149	0.00467
219885_at	SLFN12	schlafen family member 12	NM_018042	0.00508
202066_at	PPFIA1	protein tyrosine phosphatase, receptor type, f polypeptide (PTPRF), interacting protein (liprin), alpha 1	AA195259	0.00932
218871_x_at	GALNACT-2	chondroitin sulfate GalNAcT-2	NM_018590	0.00936
201375_s_at	PPP2CB	protein phosphatase 2 (formerly 2A), catalytic subunit, beta isoform	NM_004156	0.01239
212215_at	PREPL	prolyl endopeptidase-like	AB007896	0.01314
203537_at	PRPSAP2	phosphoribosyl pyrophosphate synthetase-associated protein 2	NM_002767	0.01544
204084_s_at	CLN5	ceroid-lipofuscinosis, neuronal 5	AI911687	0.01545
217310_s_at	FOXJ3	forkhead box J3	AK027075	0.01644
205457_at	C6orf106	chromosome 6 open reading frame 106	NM_024294	0.01816
214657_s_at	TncRNA	Trophoblast-derived noncoding RNA	AU134977	0.01950
201761_at	MTHFD2	methylenetetrahydrofolate dehydrogenase (NADP+ dependent) 2, methenyltetrahydrofolate cyclohydrolase	NM_006636	0.01993
217783_s_at	YPEL5	yippee-like 5 (Drosophila)	NM_016061	0.02115
217975_at	WBP5	WW domain binding protein 5	NM_016303	0.02119
217922_at	MAN1A2	mannosidase, alpha, class 1A, member 2	AL157902	0.02156
212644_s_at	C14orf32	chromosome 14 open reading frame 32	AI671747	0.02257
212585_at	OSBPL8	oxysterol binding protein-like 8	BF970829	0.02269
218128_at	NFYB	nuclear transcription factor Y, beta	AU151875	0.02283
213027_at	TROVE2	TROVE domain family, member 2	AU146655	0.02388
209806_at	HIST1H2BK	histone cluster 1, H2bk	BC000893	0.02512
202014_at	PPP1R15A	protein phosphatase 1, regulatory (inhibitor) subunit 15A	NM_014330	0.02517
206662_at	GLRX	glutaredoxin (thioltransferase)	NM_002064	0.02560
219307_at	PDSS2	prenyl (decaprenyl) diphosphate synthase, subunit 2	NM_020381	0.02648
203103_s_at	PRPF19	PRP19/PSO4 pre-mRNA processing factor 19 homolog (S. cerevisiae)	NM_014502	0.02765
211297_s_at	CDK7	cyclin-dependent kinase 7 (MO15 homolog, Xenopus laevis, cdk-activating kinase)	L20320	0.02926
221471_at	SERINC3	serine incorporator 3	AW173623	0.02984
222162_s_at	ADAMTS1	ADAM metallopeptidase with thrombospondin type 1 motif, 1	AK023795	0.03078
218423_x_at	VPS54	vacuolar protein sorting 54 homolog (S. cerevisiae)	NM_016516	0.03205
217803_at	GOLPH3	golgi phosphoprotein 3 (coat-protein)	NM_022130	0.03452
203735_x_at	PPFIBP1	PTPRF interacting protein, binding protein 1 (liprin beta 1)	N35896	0.03609
210608_s_at	FUT2	fucosyltransferase 2 (secretor status included)	BC001899	0.03768
201453_x_at	RHEB	Ras homolog enriched in brain	NM_005614	0.03922
212450_at	KIAA0256	KIAA0256 gene product	D87445	0.04008

Affy ID	Gene Symbol	Title	Public ID	p
207524_at	ST7	suppression of tumorigenicity 7	NM_021908	0.04164
218068_s_at	ZNF672	zinc finger protein 672	NM_024836	0.04170
221864_at	ORAI3	ORAI calcium release-activated calcium modulator 3	AW517464	0.04438
211697_x_at	PNO1	partner of NOB1 homolog (S. cerevisiae)	AF349314	0.04561
207826_s_at	ID3	inhibitor of DNA binding 3, dominant negative helix-loop-helix protein	NM_002167	0.0457
204622_x_at	NR4A2	nuclear receptor subfamily 4, group A, member 2	NM_006186	0.04685
212688_at	PIK3CB	phosphoinositide-3-kinase, catalytic, beta polypeptide	BC003393	0.04925

FIG. 14: Table H
Niacinamide Benchmark Signature, 100 top up-regulated

Affy ID	Gene Symbol	Title	Public ID	P
208025_s_at	HMGA2	high mobility group AT-hook 2	NM_003483	0.0
201129_at	SFRS7	splicing factor, arginine/serine-rich 7, 35kDa	NM_006276	0.00002
210463_x_at	TRMT1	TRM1 tRNA methyltransferase 1 homolog (S. cerevisiae)	BC002492	0.00003
202393_s_at	KLF10	Kruppel-like factor 10	NM_005655	0.00003
207618_s_at	BCS1L	BCS1-like (yeast)	NM_004328	0.00004
212099_at	RHOB	ras homolog gene family, member B	AI263909	0.00004
202672_s_at	ATF3	activating transcription factor 3	NM_001674	0.00005
200800_s_at	HSPA1A	heat shock 70kDa protein 1A	NM_005345	0.00006
200800_s_at	HSPA1B	heat shock 70kDa protein 1B	NM_005345	0.00006
202207_at	ARL4C	ADP-ribosylation factor-like 4C	BG435404	0.00009
216237_s_at	MCM5	minichromosome maintenance complex component 5	AA807529	0.00014
205466_s_at	HS3ST1	heparan sulfate (glucosamine) 3-O-sulfotransferase 1	NM_005114	0.00018
208083_s_at	ITGB6	integrin, beta 6	NM_000888	0.00023
211538_s_at	HSPA2	heat shock 70kDa protein 2	U56725	0.00025
205525_at	CALD1	caldesmon 1	NM_018495	0.00026
49329_at	KLHL22	kelch-like 22 (Drosophila)	N38751	0.00027
200749_at	RAN	RAN, member RAS oncogene family	BF112006	0.00030
210511_s_at	INHBA	inhibin, beta A	M13436	0.00035
204610_s_at	CCDC85B	coiled-coil domain containing 85B	NM_006848	0.00036
215199_at	CALD1	caldesmon 1	AU147402	0.00043
36936_at	TSTA3	tissue specific transplantation antigen P35B	U58766	0.00043
209344_at	TPM4	tropomyosin 4	BC002827	0.00050
204017_at	KDEL3	KDEL (Lys-Asp-Glu-Leu) endoplasmic reticulum protein retention receptor 3	NM_006855	0.00050
211060_x_at	GPAA1	glycosylphosphatidylinositol anchor attachment protein 1 homolog (yeast)	BC006383	0.00050
207574_s_at	GADD45B	growth arrest and DNA-damage-inducible, beta	NM_015675	0.00053
207517_at	LAMC2	laminin, gamma 2	NM_018891	0.00063
209068_at	HNRPDL	heterogeneous nuclear ribonucleoprotein D-like	D89678	0.00065
204686_at	IRS1	insulin receptor substrate 1	NM_005544	0.00070
209099_x_at	JAG1	jagged 1 (Alagille syndrome)	U73936	0.00071
200874_s_at	NOL5A	nucleolar protein 5A (56kDa with KKE/D repeat)	BE796327	0.00085
202016_at	MEST	mesoderm specific transcript homolog (mouse)	NM_002402	0.00086
219066_at	PPCDC	phosphopantothencysteine decarboxylase	NM_021823	0.00093
204505_s_at	EPB49	erythrocyte membrane protein band 4.9 (dematin)	NM_001978	0.00100
209067_s_at	HNRPDL	heterogeneous nuclear ribonucleoprotein D-like	D89092	0.00104
205020_s_at	ARL4A	ADP-ribosylation factor-like 4A	NM_005738	0.00111
205796_at	TCP11L1	t-complex 11 (mouse)-like 1	NM_018393	0.00126
202269_x_at	GBP1	guanylate binding protein 1, interferon-inducible, 67kDa	BC002666	0.00129
207382_at	TP63	tumor protein p63	NM_003722	0.00133
212535_at	MEF2A	myocyte enhancer factor 2A	AA142929	0.00139

Affy ID	Gene Symbol	Title	Public ID	P
208990_s_at	HNRPH3	heterogeneous nuclear ribonucleoprotein H3 (2H9)	AF132362	0.00143
212461_at	AZIN1	antizyme inhibitor 1	BF793951	0.00145
209210_s_at	PLEKHC1	pleckstrin homology domain containing, family C (with FERM domain) member 1	Z24725	0.00157
202246_s_at	CDK4	cyclin-dependent kinase 4	NM_000075	0.00160
218719_s_at	GINS3	GINS complex subunit 3 (Psf3 homolog)	NM_022770	0.00168
211275_s_at	GYG1	glycogenin 1	AF087942	0.00177
52164_at	C11orf24	chromosome 11 open reading frame 24	AA065185	0.00178
41858_at	FRAG1	FGF receptor activating protein 1	AL049261	0.00179
220232_at	SCD5	stearoyl-CoA desaturase 5	NM_024906	0.0018
208960_s_at	KLF6	Kruppel-like factor 6	BE675435	0.00193
218809_at	PANK2	pantothenate kinase 2 (Hallervorden-Spatz syndrome)	NM_024960	0.00196
219802_at	PYROXD1	pyridine nucleotide-disulphide oxidoreductase domain 1	NM_024854	0.00198
221009_s_at	ANGPTL4	angiopoietin-like 4	NM_016109	0.00204
218146_at	GLT8D1	glycosyltransferase 8 domain containing 1	NM_018446	0.00212
218652_s_at	PIGG	phosphatidylinositol glycan anchor biosynthesis, class G	NM_017733	0.00212
218616_at	INTS12	integrator complex subunit 12	NM_020395	0.00218
221703_at	BRIP1	BRCA1 interacting protein C-terminal helicase 1	AF360549	0.00225
218156_s_at	TSR1	TSR1, 20S rRNA accumulation, homolog (<i>S. cerevisiae</i>)	NM_018128	0.0024
218167_at	AMZ2	archaemetzincins-2	NM_016627	0.00249
217873_at	CAB39	calcium binding protein 39	NM_016289	0.00264
216870_x_at	DLEU2	deleted in lymphocytic leukemia, 2	AF264787	0.00271
215766_at	GSTA1	Glutathione S-transferase A1	AL096729	0.00278
204346_s_at	RASSF1	Ras association (RalGDS/AF-6) domain family 1	NM_007182	0.00292
207850_at	CXCL3	chemokine (C-X-C motif) ligand 3	NM_002090	0.00296
202857_at	TMEM4	transmembrane protein 4	NM_014255	0.00308
215209_at	SEC24D	SEC24 related gene family, member D (<i>S. cerevisiae</i>)	AU143984	0.00311
218027_at	MRPL15	mitochondrial ribosomal protein L15	NM_014175	0.00312
200055_at	TAF10	TAF10 RNA polymerase II, TATA box binding protein (TBP)-associated factor, 30kDa	NM_006284	0.00321
212829_at	PIP4K2A	phosphatidylinositol-5-phosphate 4-kinase, type II, alpha	BE878277	0.00327
214240_at	GAL	galanin	AL556409	0.00328
205659_at	HDAC9	histone deacetylase 9	NM_014707	0.00336
202581_at	HSPA1B	heat shock 70kDa protein 1B	NM_005346	0.00345
218358_at	CRELD2	cysteine-rich with EGF-like domains 2	NM_024324	0.00358
215532_x_at	ZNF492	zinc finger protein 492	AB040906	0.00367
204295_at	SURF1	surfeit 1	NM_003172	0.00395
212225_at	EIF1	eukaryotic translation initiation factor 1	AL516854	0.00397
221994_at	PDLIM5	PDZ and LIM domain 5	AA196325	0.00413
33736_at	STOML1	stomatatin (EPB72)-like 1	Y16522	0.00414
206351_s_at	PEX10	peroxisome biogenesis factor 10	NM_002617	0.00418
201181_at	GNAI3	guanine nucleotide binding protein (G protein), alpha inhibiting activity polypeptide 3	NM_006496	0.00438

Affy ID	Gene Symbol	Title	Public ID	P
217150_s_at	NF2	neurofibromin 2 (bilateral acoustic neuroma)	S73854	0.00442
201303_at	EIF4A3	eukaryotic translation initiation factor 4A, isoform 3	NM_014740	0.00451
209161_at	PRPF4	PRP4 pre-mRNA processing factor 4 homolog (yeast)	AI184802	0.00452
218303_x_at	KRCC1	lysine-rich coiled-coil 1	NM_016618	0.00459
202208_s_at	ARL4C	ADP-ribosylation factor-like 4C	BC001051	0.00474
203370_s_at	PDLIM7	PDZ and LIM domain 7 (enigma)	NM_005451	0.00476
202695_s_at	STK17A	serine/threonine kinase 17a	NM_004760	0.00486
220690_s_at	DHRS7B	dehydrogenase/reductase (SDR family) member 7B	NM_015510	0.00506
210034_s_at	RPL5	ribosomal protein L5	AA582460	0.00535
202726_at	LIG1	ligase I, DNA, ATP-dependent	NM_000234	0.00550
211984_at	CALM1	calmodulin 1 (phosphorylase kinase, delta)	AI653730	0.00561
213262_at	SACS	spastic ataxia of Charlevoix-Saguenay (sacsin)	AI932370	0.00562
219495_s_at	ZNF180	zinc finger protein 180	NM_013256	0.00566
213104_at	C16orf42	chromosome 16 open reading frame 42	AI799802	0.00574
221543_s_at	ERLIN2	ER lipid raft associated 2	AI442077	0.00578
201362_at	IVNS1ABP	influenza virus NS1A binding protein	AF205218	0.00589
220327_at	VGLL3	vestigial like 3 (Drosophila)	NM_016206	0.00608
208961_s_at	KLF6	Kruppel-like factor 6	AB017493	0.00614
205584_at	CXorf45	chromosome X open reading frame 45	NM_024810	0.00614
218187_s_at	C8orf33	chromosome 8 open reading frame 33	NM_023080	0.00623
213984_at	PDS5A	PDS5, regulator of cohesion maintenance, homolog A (S. cerevisiae)	AW991219	0.00628
202787_s_at	MAPKAPK3	mitogen-activated protein kinase-activated protein kinase 3	U43784	0.00632

FIG. 15: Table I
Niacinamide Benchmark Signature, 100 top down-regulated

Affy ID	Gene Symbol	Title	Public ID	p
212276_at	LPIN1	lipin 1	D80010	0
209146_at	SC4MOL	sterol-C4-methyl oxidase-like	AV704962	0.0
209218_at	SQLE	squalene epoxidase	AF098865	0.0
208881_x_at	IDI1	isopentenyl-diphosphate delta isomerase 1	BC005247	0.0
201626_at	INSIG1	insulin induced gene 1	BG292233	0.0
201170_s_at	BHLHB2	basic helix-loop-helix domain containing, class B, 2	NM_003670	0.0
219181_at	LIPG	lipase, endothelial	NM_006033	0.0
205014_at	FGFBP1	fibroblast growth factor binding protein 1	NM_005130	0.00001
201627_s_at	INSIG1	insulin induced gene 1	NM_005542	0.00001
219836_at	ZBED2	zinc finger, BED-type containing 2	NM_024508	0.00002
213359_at	HNRPD	Heterogeneous nuclear ribonucleoprotein D (AU-rich element RNA binding protein 1, 37kDa)	W74620	0.00002
205822_s_at	HMGCS1	3-hydroxy-3-methylglutaryl-Coenzyme A synthase 1 (soluble)	NM_002130	0.00003
202679_at	NPC1	Niemann-Pick disease, type C1	NM_000271	0.00005
209674_at	CRY1	cryptochrome 1 (photolyase-like)	D83702	0.00005
208796_s_at	CCNG1	cyclin G1	BC000196	0.00006
202068_s_at	LDLR	low density lipoprotein receptor (familial hypercholesterolemia)	NM_000527	0.00006
202769_at	CCNG2	cyclin G2	AW134535	0.00007
219885_at	SLFN12	schlafen family member 12	NM_018042	0.00011
213562_s_at	SQLE	squalene epoxidase	BF979497	0.00012
222209_s_at	TMEM135	transmembrane protein 135	AK000684	0.00012
205282_at	LRP8	low density lipoprotein receptor-related protein 8, apolipoprotein e receptor	NM_004631	0.00012
211559_s_at	CCNG2	cyclin G2	L49506	0.00013
218686_s_at	RHBDP1	rhomboid 5 homolog 1 (Drosophila)	NM_022450	0.00014
206861_s_at	CGGBP1	CGG triplet repeat binding protein 1	NM_003663	0.00014
217783_s_at	YPEL5	yippee-like 5 (Drosophila)	NM_016061	0.00015
209921_at	SLC7A11	solute carrier family 7, (cationic amino acid transporter, y+ system) member 11	AB040875	0.00016
201625_s_at	INSIG1	insulin induced gene 1	BE300521	0.00016
202220_at	KIAA0907	KIAA0907	NM_014949	0.00017
217993_s_at	MAT2B	methionine adenosyltransferase II, beta	NM_013283	0.00018
210950_s_at	FDFT1	farnesyl-diphosphate farnesyltransferase 1	BC003573	0.00019
221751_at	SLC2A3P1	Solute carrier family 2 (facilitated glucose transporter), member 3 pseudogene 1	AL565516	0.00025
203910_at	ARHGAP29	Rho GTPase activating protein 29	NM_004815	0.00027
213017_at	ABHD3	abhydrolase domain containing 3	AL534702	0.00029
217775_s_at	RDH11	retinol dehydrogenase 11 (all-trans/9-cis/11-cis)	NM_016026	0.00029
208433_s_at	LRP8	low density lipoprotein receptor-related protein 8, apolipoprotein e receptor	NM_017522	0.00037

Affy ID	Gene Symbol	Title	Public ID	p
209279_s_at	NSDHL	NAD(P) dependent steroid dehydrogenase-like	BC000245	0.00039
206247_at	MICB	MHC class I polypeptide-related sequence B	NM_005931	0.00042
212622_at	TMEM41B	transmembrane protein 41B	N64760	0.00043
209363_s_at	MED21	mediator complex subunit 21	U46837	0.00049
201790_s_at	DHCR7	7-dehydrocholesterol reductase	AW150953	0.00053
219129_s_at	SAP30L	SAP30-like	NM_024632	0.00058
219936_s_at	GPR87	G protein-coupled receptor 87	NM_023915	0.00061
217776_at	RDH11	retinol dehydrogenase 11 (all-trans/9-cis/11-cis)	AF167438	0.00065
213094_at	GPR126	G protein-coupled receptor 126	AL033377	0.00072
205788_s_at	ZC3H11A	zinc finger CCCH-type containing 11A	NM_014827	0.00074
205904_at	MICA	MHC class I polypeptide-related sequence A	NM_000247	0.0008
218093_s_at	ANKRD10	ankyrin repeat domain 10	NM_017664	0.00090
212623_at	TMEM41B	transmembrane protein 41B	AU153138	0.00094
200832_s_at	SCD	stearoyl-CoA desaturase (delta-9-desaturase)	AB032261	0.00098
218842_at	RPAP3	RNA polymerase II associated protein 3	NM_024604	0.00114
209362_at	MED21	mediator complex subunit 21	AI688580	0.00120
216607_s_at	CYP51A1	cytochrome P450, family 51, subfamily A, polypeptide 1	U40053	0.00122
208647_at	FDFT1	farnesyl-diphosphate farnesyltransferase 1	AA872727	0.00122
217678_at	SLC7A11	solute carrier family 7, (cationic amino acid transporter, y+ system) member 11	AA488687	0.00128
201346_at	ADIPOR2	adiponectin receptor 2	NM_024551	0.00135
221582_at	HIST3H2A	histone cluster 3, H2a	BC001193	0.00135
218395_at	ACTR6	ARP6 actin-related protein 6 homolog (yeast)	NM_022496	0.00137
210592_s_at	SAT1	spermidine/spermine N1-acetyltransferase 1	M55580	0.00141
203455_s_at	SAT1	spermidine/spermine N1-acetyltransferase 1	NM_002970	0.00142
218263_s_at	ZBED5	zinc finger, BED-type containing 5	NM_021211	0.00147
222262_s_at	ETNK1	ethanolamine kinase 1	AL137750	0.00153
216060_s_at	DAAM1	dishevelled associated activator of morphogenesis 1	AK021890	0.00159
219045_at	RHOF	ras homolog gene family, member F (in filopodia)	NM_019034	0.00174
208861_s_at	ATRX	alpha thalassemia/mental retardation syndrome X-linked (RAD54 homolog, <i>S. cerevisiae</i>)	U72937	0.00185
208964_s_at	FADS1	fatty acid desaturase 1	AL512760	0.00193
201276_at	RAB5B	RAB5B, member RAS oncogene family	AF267863	0.00201
209389_x_at	DBI	diazepam binding inhibitor (GABA receptor modulator, acyl-Coenzyme A binding protein)	M15887	0.00216
202604_x_at	ADAM10	ADAM metallopeptidase domain 10	NM_001110	0.00230
218258_at	POLR1D	polymerase (RNA) I polypeptide D, 16kDa	NM_015972	0.00253
201005_at	CD9	CD9 molecule	NM_001769	0.00259
209681_at	SLC19A2	solute carrier family 19 (thiamine transporter), member 2	AF153330	0.00270
221255_s_at	TMEM93	transmembrane protein 93	NM_031298	0.00315
200863_s_at	RAB11A	RAB11A, member RAS oncogene family	AI215102	0.00334
213988_s_at	SAT1	spermidine/spermine N1-acetyltransferase 1	BE971383	0.00335
210290_at	ZNF174	zinc finger protein 174	BC001161	0.00345

Affy ID	Gene Symbol	Title	Public ID	p
210868_s_at	ELOVL6	ELOVL family member 6, elongation of long chain fatty acids (FEN1/Elo2, SUR4/Elo3-like, yeast)	BC001305	0.00359
203925_at	GCLM	glutamate-cysteine ligase, modifier subunit	NM_002061	0.00363
204119_s_at	ADK	adenosine kinase	U90339	0.00378
203367_at	DUSP14	dual specificity phosphatase 14	NM_007026	0.00402
217975_at	WBP5	WW domain binding protein 5	NM_016303	0.00408
200620_at	TMEM59	transmembrane protein 59	NM_004872	0.00433
205376_at	INPP4B	inositol polyphosphate-4-phosphatase, type II, 105kDa	NM_003866	0.00436
212192_at	KCTD12	potassium channel tetramerisation domain containing 12	AI718937	0.00439
202067_s_at	LDLR	low density lipoprotein receptor (familial hypercholesterolemia)	AI861942	0.00457
221864_at	ORAI3	ORAI calcium release-activated calcium modulator 3	AW517464	0.00460
204044_at	QPRT	quinolinate phosphoribosyltransferase (nicotinate-nucleotide pyrophosphorylase (carboxylating))	NM_014298	0.00481
215093_at	NSDHL	NAD(P) dependent steroid dehydrogenase-like	U82671	0.00492
209142_s_at	UBE2G1	ubiquitin-conjugating enzyme E2G 1 (UBC7 homolog, yeast)	BC002775	0.00507
212602_at	WDFY3	WD repeat and FYVE domain containing 3	AI806395	0.00518
201928_at	PKP4	plakophilin 4	AA194254	0.00521
204342_at	SLC25A24	solute carrier family 25 (mitochondrial carrier; phosphate carrier), member 24	NM_013386	0.00527
202284_s_at	CDKN1A	cyclin-dependent kinase inhibitor 1A (p21, Cip1)	NM_000389	0.00535
201807_at	VPS26A	vacuolar protein sorting 26 homolog A (S. pombe)	NM_004896	0.00546
205000_at	DDX3Y	DEAD (Asp-Glu-Ala-Asp) box polypeptide 3, Y-linked	NM_004660	0.00559
201955_at	CCNC	cyclin C	AL137784	0.00563
202536_at	CHMP2B	chromatin modifying protein 2B	AK002165	0.00577
212589_at	RRAS2	related RAS viral (r-ras) oncogene homolog 2	AI753792	0.00581
206662_at	GLRX	glutaredoxin (thioltransferase)	NM_002064	0.00585
217127_at	CTH	cystathionase (cystathionine gamma-lyase)	AL354872	0.00590
210266_s_at	TRIM33	tripartite motif-containing 33	AF220137	0.00598

FIG. 16: Table J
Sepiwhite Benchmark Signature; 100 top up-regulated

Affy ID	Gene Symbol	Title	Public ID	p
202708_s_at	HIST2H2BE	histone cluster 2, H2be	NM_003528	0.0
217528_at	CLCA2	chloride channel, calcium activated, family member 2	BF003134	0.0
202489_s_at	FXYD3	FXYD domain containing ion transport regulator 3	BC005238	0.00001
210609_s_at	TP53I3	tumor protein p53 inducible protein 3	BC000474	0.00001
208651_x_at	CD24	CD24 molecule	M58664	0.00002
221922_at	GPSM2	G-protein signaling modulator 2 (AGS3-like, <i>C. elegans</i>)	AW195581	0.00003
221211_s_at	C21orf7	chromosome 21 open reading frame 7	NM_020152	0.00005
210065_s_at	UPK1B	uroplakin 1B	AB002155	0.00006
201010_s_at	TXNIP	thioredoxin interacting protein	NM_006472	0.00006
217869_at	HSD17B12	hydroxysteroid (17-beta) dehydrogenase 12	NM_016142	0.00007
218983_at	C1RL	complement component 1, r subcomponent-like	NM_016546	0.00008
213725_x_at	XYLT1	xylosyltransferase I	AI693140	0.00010
214702_at	FN1	fibronectin 1	AJ276395	0.00012
208025_s_at	HMGA2	high mobility group AT-hook 2	NM_003483	0.00016
204464_s_at	EDNRA	endothelin receptor type A	NM_001957	0.00017
78047_s_at	LOC729580	hypothetical protein LOC729580	AW001777	0.00019
219410_at	TMEM45A	transmembrane protein 45A	NM_018004	0.00019
203882_at	ISGF3G	interferon-stimulated transcription factor 3, gamma 48kDa	NM_006084	0.00021
219655_at	C7orf10	chromosome 7 open reading frame 10	NM_024728	0.00031
201312_s_at	SH3BGRL	SH3 domain binding glutamic acid-rich protein like	NM_003022	0.00036
218990_s_at	SPRR3	small proline-rich protein 3	NM_005416	0.00036
201916_s_at	SEC63	SEC63 homolog (<i>S. cerevisiae</i>)	NM_007214	0.00044
200887_s_at	STAT1	signal transducer and activator of transcription 1, 91kDa	NM_007315	0.00046
220945_x_at	MANSC1	MANSC domain containing 1	NM_018050	0.00048
220800_s_at	TMOD3	tropomodulin 3 (ubiquitous)	NM_014547	0.00049
204469_at	PTPRZ1	protein tyrosine phosphatase, receptor-type, Z polypeptide 1	NM_002851	0.00050
212406_s_at	PCMTD2	protein-L-isoaspartate (D-aspartate) O-methyltransferase domain containing 2	AB028973	0.00053
215318_at	CG012	hypothetical gene CG012	AL049782	0.00054
202562_s_at	C14orf1	chromosome 14 open reading frame 1	AL136658	0.00056
205064_at	SPRR1A	small proline-rich protein 1A	NM_003125	0.00057
205064_at	SPRR1B	small proline-rich protein 1B (cornifin)	NM_003125	0.00057
222316_at		Transcribed locus	AW973253	0.00057
211423_s_at	SC5DL	sterol-C5-desaturase (ERG3 delta-5-desaturase homolog, <i>S. cerevisiae</i>)-like	D85181	0.00084
221958_s_at	GPR177	G protein-coupled receptor 177	AA775681	0.00085
218432_at	FBXO3	F-box protein 3	NM_012175	0.00093
217188_s_at	C14orf1	chromosome 14 open reading frame 1	AC007182	0.00093
215729_s_at	VGLL1	vestigial like 1 (<i>Drosophila</i>)	BE542323	0.00106
221208_s_at	C11orf61	chromosome 11 open reading frame 61	NM_024631	0.00116

Affy ID	Gene Symbol	Title	Public ID	p
208950_s_at	ALDH7A1	aldehyde dehydrogenase 7 family, member A1	BC002515	0.00116
218097_s_at	CUEDC2	CUE domain containing 2	NM_024040	0.00119
201814_at	TBC1D5	TBC1 domain family, member 5	AI300084	0.00121
218644_at	PLEK2	pleckstrin 2	NM_016445	0.00130
202480_s_at	DEDD	death effector domain containing	NM_004216	0.00130
213796_at	SPRR1A	small proline-rich protein 1A	AI923984	0.00132
218280_x_at	HIST2H2AA4	histone cluster 2, H2aa4	NM_003516	0.00137
218280_x_at	HIST2H2AA3	histone cluster 2, H2aa3	NM_003516	0.00137
209463_s_at	TAF12	TAF12 RNA polymerase II, TATA box binding protein (TBP)-associated factor, 20kDa	D50544	0.00147
209576_at	GNAI1	guanine nucleotide binding protein (G protein), alpha inhibiting activity polypeptide 1	AL049933	0.00161
204967_at	SHROOM2	shroom family member 2	NM_001649	0.00163
209264_s_at	TSPAN4	tetraspanin 4	AF054841	0.00185
32069_at	N4BP1	Nedd4 binding protein 1	AB014515	0.00192
214720_x_at	10-Sep	septin 10	BF981643	0.00196
219494_at	RAD54B	RAD54 homolog B (<i>S. cerevisiae</i>)	NM_012415	0.002
218739_at	ABHD5	abhydrolase domain containing 5	NM_016006	0.00202
203691_at	PI3	peptidase inhibitor 3, skin-derived (SKALP)	NM_002638	0.00204
204388_s_at	MAOA	monoamine oxidase A	NM_000240	0.00204
212282_at	TMEM97	transmembrane protein 97	BF038366	0.00206
203936_s_at	MMP9	matrix metalloproteinase 9 (gelatinase B, 92kDa gelatinase, 92kDa type IV collagenase)	NM_004994	0.00211
217988_at	CCNB1IP1	cyclin B1 interacting protein 1	NM_021178	0.00213
213459_at	RPL37A	ribosomal protein L37a	AU155515	0.00215
201302_at	ANXA4	annexin A4	NM_001153	0.00230
200821_at	LAMP2	lysosomal-associated membrane protein 2	NM_013995	0.00240
221787_at	C6orf120	chromosome 6 open reading frame 120	BF431618	0.00244
203344_s_at	RBBP8	retinoblastoma binding protein 8	NM_002894	0.00247
219969_at	CXorf15	chromosome X open reading frame 15	NM_018360	0.00257
218138_at	MKKS	McKusick-Kaufman syndrome	NM_018848	0.00270
201469_s_at	SHC1	SHC (Src homology 2 domain containing) transforming protein 1	AI809967	0.00278
205659_at	HDAC9	histone deacetylase 9	NM_014707	0.00285
209885_at	RHOD	ras homolog gene family, member D	BC001338	0.00303
214290_s_at	HIST2H2AA3	histone cluster 2, H2aa3	AI313324	0.00312
214290_s_at	HIST2H2AA4	histone cluster 2, H2aa4	AI313324	0.00312
219929_s_at	ZFYVE21	zinc finger, FYVE domain containing 21	NM_024071	0.00321
203164_at	SLC33A1	solute carrier family 33 (acetyl-CoA transporter), member 1	BE464756	0.00326
205760_s_at	OGG1	8-oxoguanine DNA glycosylase	NM_016821	0.00340
201008_s_at	TXNIP	thioredoxin interacting protein	AA812232	0.00344
208951_at	ALDH7A1	aldehyde dehydrogenase 7 family, member A1	BC002515	0.00349
60474_at	C20orf42	chromosome 20 open reading frame 42	AA469071	0.00380
213787_s_at	EBP	emopamil binding protein (sterol isomerase)	AV702405	0.00385

Affy ID	Gene Symbol	Title	Public ID	p
203720_s_at	ERCC1	excision repair cross-complementing rodent repair deficiency, complementation group 1 (includes overlapping antisense sequence)	NM_001983	0.00388
219979_s_at	C11orf73	chromosome 11 open reading frame 73	NM_016401	0.00408
204955_at	SRPX	sushi-repeat-containing protein, X-linked	NM_006307	0.00419
207785_s_at	RBPI	recombination signal binding protein for immunoglobulin kappa J region	NM_015874	0.00425
217826_s_at	UBE2J1	ubiquitin-conjugating enzyme E2, J1 (UBC6 homolog, yeast)	NM_016021	0.00431
218490_s_at	ZNF302	zinc finger protein 302	NM_018443	0.00432
215719_x_at	FAS	Fas (TNF receptor superfamily, member 6)	X83493	0.00442
218801_at	UGGCL2	UDP-glucose ceramide glucosyltransferase-like 2	NM_020121	0.00452
212672_at	ATM	ataxia telangiectasia mutated	U82828	0.00454
201009_s_at	TXNIP	thioredoxin interacting protein	AI439556	0.00455
212936_at	C5orf21	chromosome 5 open reading frame 21	AI927701	0.00455
201308_s_at	11-Sep	septin 11	NM_018243	0.00472
209608_s_at	ACAT2	acetyl-Coenzyme A acetyltransferase 2 (acetoacetyl Coenzyme A thiolase)	BC000408	0.00480
219122_s_at	THG1L	tRNA-histidine guanylyltransferase 1-like (<i>S. cerevisiae</i>)	NM_017872	0.00491
218119_at	TIMM23B	translocase of inner mitochondrial membrane 23 homolog B (yeast)	NM_006327	0.00497
218119_at	TIMM23	translocase of inner mitochondrial membrane 23 homolog (yeast)	NM_006327	0.00497
210317_s_at	YWHAE	tyrosine 3-monooxygenase/tryptophan 5-monooxygenase activation protein, epsilon polypeptide	U28936	0.00515
205667_at	WRN	Werner syndrome	NM_000553	0.00524
219763_at	DENND1A	DENN/MADD domain containing 1A	NM_024820	0.00524
218677_at	S100A14	S100 calcium binding protein A14	NM_020672	0.00540
219543_at	PBLD	phenazine biosynthesis-like protein domain containing	NM_022129	0.00573
201617_x_at	CALD1	caldesmon 1	NM_004342	0.00590
201185_at	HTRA1	HtrA serine peptidase 1	NM_002775	0.00603
203729_at	EMP3	epithelial membrane protein 3	NM_001425	0.00643
211801_x_at	MFN1	mitofusin 1	AF329637	0.00650
202321_at	GGPS1	geranylgeranyl diphosphate synthase 1	AW299507	0.00668

FIG. 17: Table K
 Sepiwhite Benchmark Signature; 100 top down-regulated

Affy ID	Gene Symbol	Title	Public ID	p
217767_at	LOC653879	similar to Complement C3 precursor	NM_000064	0
208002_s_at	ACOT7	acyl-CoA thioesterase 7	NM_007274	0.00001
212501_at	CEBPB	CCAAT/enhancer binding protein (C/EBP), beta	AL564683	0.00002
209774_x_at	CXCL2	chemokine (C-X-C motif) ligand 2	M57731	0.00002
203925_at	GCLM	glutamate-cysteine ligase, modifier subunit	NM_002061	0.00002
201426_s_at	VIM	Vimentin	AI922599	0.00005
206343_s_at	NRG1	neuregulin 1	NM_013959	0.00005
204470_at	CXCL1	chemokine (C-X-C motif) ligand 1 (melanoma growth stimulating activity, alpha)	NM_001511	0.00005
201491_at	AHSA1	AHA1, activator of heat shock 90kDa protein ATPase homolog 1 (yeast)	NM_012111	0.00013
211940_x_at	H3F3A	H3 histone, family 3A	BE869922	0.00016
201839_s_at	TACSTD1	tumor-associated calcium signal transducer 1	NM_002354	0.00022
206157_at	PTX3	pentraxin-related gene, rapidly induced by IL-1 beta	NM_002852	0.00029
209674_at	CRY1	cryptochrome 1 (photolyase-like)	D83702	0.00031
204948_s_at	FST	follistatin	NM_013409	0.00041
201289_at	CYR61	cysteine-rich, angiogenic inducer, 61	NM_001554	0.00046
201381_x_at	CACYBP	calcyclin binding protein	AF057356	0.00047
204151_x_at	AKR1C1	aldo-keto reductase family 1, member C1 (dihydrodiol dehydrogenase 1; 20-alpha (3-alpha)-hydroxysteroid dehydrogenase)	NM_001353	0.00057
201843_s_at	EFEMP1	EGF-containing fibulin-like extracellular matrix protein 1	NM_004105	0.00063
205067_at	IL1B	interleukin 1, beta	NM_000576	0.00068
200738_s_at	PGK1	phosphoglycerate kinase 1	NM_000291	0.00080
203667_at	TBCA	tubulin folding cofactor A	NM_004607	0.00081
201153_s_at	MBNL1	muscleblind-like (Drosophila)	NM_021038	0.00103
200072_s_at	HNRPM	heterogeneous nuclear ribonucleoprotein M	AF061832	0.00112
201272_at	AKR1B1	aldo-keto reductase family 1, member B1 (aldose reductase)	NM_001628	0.00130
209514_s_at	RAB27A	RAB27A, member RAS oncogene family	BE502030	0.00145
205476_at	CCL20	chemokine (C-C motif) ligand 20	NM_004591	0.00151
201338_x_at	GTF3A	general transcription factor IIIA	NM_002097	0.00159
218309_at	CAMK2N1	calcium/calmodulin-dependent protein kinase II inhibitor 1	NM_018584	0.00167
205774_at	F12	coagulation factor XII (Hageman factor)	NM_000505	0.00211
204181_s_at	ZBTB43	zinc finger and BTB domain containing 43	T90308	0.00214
204078_at	SC65	synaptonemal complex protein SC65	NM_006455	0.00227
201463_s_at	TALDO1	transaldolase 1	NM_006755	0.00227
208746_x_at	ATP5L	ATP synthase, H+ transporting, mitochondrial F0 complex, subunit G	AF070655	0.00231
208700_s_at	TKT	transketolase (Wernicke-Korsakoff syndrome)	L12711	0.00237
200852_x_at	GNB2	guanine nucleotide binding protein (G protein), beta polypeptide 2	NM_005273	0.00240

Affy ID	Gene Symbol	Title	Public ID	p
201274_at	PSMA5	proteasome (prosome, macropain) subunit, alpha type, 5	NM_002790	0.00246
219017_at	ETNK1	ethanolamine kinase 1	NM_018638	0.00246
206247_at	MICB	MHC class I polypeptide-related sequence B	NM_005931	0.00267
208934_s_at	LGALS8	lectin, galactoside-binding, soluble, 8 (galectin 8)	AF342815	0.00268
207345_at	FST	folliculin	NM_006350	0.00295
217997_at	PHLDA1	pleckstrin homology-like domain, family A, member 1	AI795908	0.00314
211668_s_at	PLAU	plasminogen activator, urokinase	K03226	0.00320
219933_at	GLRX2	glutaredoxin 2	NM_016066	0.00338
202066_at	PPFIA1	protein tyrosine phosphatase, receptor type, f polypeptide (PTPRF), interacting protein (liprin), alpha 1	AA195259	0.00343
210825_s_at	PEBP1	phosphatidylethanolamine binding protein 1	AF130103	0.00344
200039_s_at	PSMB2	proteasome (prosome, macropain) subunit, beta type, 2	NM_002794	0.00345
200971_s_at	SERP1	stress-associated endoplasmic reticulum protein 1	NM_014445	0.00347
212644_s_at	C14orf32	chromosome 14 open reading frame 32	AI671747	0.00351
201596_x_at	KRT18	keratin 18	NM_000224	0.00356
200048_s_at	JTB	jumping translocation breakpoint	NM_006694	0.00357
204341_at	TRIM16	tripartite motif-containing 16	NM_006470	0.00362
204341_at	TRIM16L	tripartite motif-containing 16-like	NM_006470	0.00362
221563_at	DUSP10	dual specificity phosphatase 10	N36770	0.00381
203234_at	UPP1	uridine phosphorylase 1	NM_003364	0.00389
207507_s_at	ATP5G3	ATP synthase, H ⁺ transporting, mitochondrial F0 complex, subunit C3 (subunit 9)	NM_001689	0.00410
204326_x_at	MT1X	metallothionein 1X	NM_002450	0.00426
208821_at	SNRNPB	small nuclear ribonucleoprotein polypeptides B and B1	J04564	0.00440
218026_at	CCDC56	coiled-coil domain containing 56	NM_014019	0.00459
202644_s_at	TNFAIP3	tumor necrosis factor, alpha-induced protein 3	NM_006290	0.00461
201631_s_at	IER3	immediate early response 3	NM_003897	0.00469
218566_s_at	CHORDC1	cysteine and histidine-rich domain (CHORD)-containing 1	NM_012124	0.00476
222162_s_at	ADAMTS1	ADAM metalloproteinase with thrombospondin type 1 motif, 1	AK023795	0.00483
218737_at	SBNO1	strawberry notch homolog 1 (Drosophila)	NM_018183	0.00558
208812_x_at	HLA-C	major histocompatibility complex, class I, C	BC004489	0.00571
200014_s_at	HNRNPC	heterogeneous nuclear ribonucleoprotein C (C1/C2)	NM_004500	0.00577
207332_s_at	TFRC	transferrin receptor (p90, CD71)	NM_003234	0.00577
205449_at	SAC3D1	SAC3 domain containing 1	NM_013299	0.00644
210434_x_at	JTB	jumping translocation breakpoint	AF151056	0.00645
213133_s_at	GCSH	glycine cleavage system protein H (aminomethyl carrier)	AW237404	0.00656
220091_at	SLC2A6	solute carrier family 2 (facilitated glucose transporter), member 6	NM_017585	0.00673
203343_at	UGDH	UDP-glucose dehydrogenase	NM_003359	0.00693
205292_s_at	HNRNPA2B1	heterogeneous nuclear ribonucleoprotein A2/B1	NM_002137	0.00721
202252_at	RAB13	RAB13, member RAS oncogene family	NM_002870	0.00797
214866_at	PLAUR	plasminogen activator, urokinase receptor	X74039	0.00802
210758_at	PSIP1	PC4 and SFRS1 interacting protein 1	AF098482	0.00810
222062_at	IL27RA	interleukin 27 receptor, alpha	AI983115	0.00816
201243_s_at	ATP1B1	ATPase, Na ⁺ /K ⁺ transporting, beta 1 polypeptide	NM_001677	0.00818

Affy ID	Gene Symbol	Title	Public ID	p
205128_x_at	PTGS1	prostaglandin-endoperoxide synthase 1 (prostaglandin G/H synthase and cyclooxygenase)	NM_000962	0.00822
201231_s_at	ENO1	enolase 1, (alpha)	NM_001428	0.00843
204616_at	UCHL3	ubiquitin carboxyl-terminal esterase L3 (ubiquitin thiolesterase)	NM_006002	0.00849
200024_at	RPS5	ribosomal protein S5	NM_001009	0.00907
217753_s_at	RPS26	ribosomal protein S26	NM_001029	0.00972
201152_s_at	MBNL1	muscleblind-like (Drosophila)	N31913	0.00976
36711_at	MAFF	v-maf musculoaponeurotic fibrosarcoma oncogene homolog F (avian)	AL021977	0.01018
211558_s_at	DHPS	deoxyhypusine synthase	U26266	0.01058
204279_at	PSMB9	proteasome (prosome, macropain) subunit, beta type, 9 (large multifunctional peptidase 2)	NM_002800	0.01073
219697_at	HS3ST2	heparan sulfate (glucosamine) 3-O-sulfotransferase 2	NM_006043	0.01150
202120_x_at	AP2S1	adaptor-related protein complex 2, sigma 1 subunit	NM_004069	0.01161
208784_s_at	KLHDC3	kelch domain containing 3	BC001793	0.01167
207180_s_at	HTATIP2	HIV-1 Tat interactive protein 2, 30kDa	NM_006410	0.01188
213554_s_at	CDV3	CDV3 homolog (mouse)	AI928407	0.01194
204422_s_at	FGF2	fibroblast growth factor 2 (basic)	NM_002006	0.01194
215313_x_at	HLA-A	major histocompatibility complex, class I, A	AA573862	0.01204
202014_at	PPP1R15A	protein phosphatase 1, regulatory (inhibitor) subunit 15A	NM_014330	0.01235
208607_s_at	SAA2	serum amyloid A2	NM_030754	0.01253
208607_s_at	SAA1	serum amyloid A1	NM_030754	0.01253
210538_s_at	BIRC3	baculoviral IAP repeat-containing 3	U37546	0.01258
212296_at	PSMD14	proteasome (prosome, macropain) 26S subunit, non-ATPase, 14	NM_005805	0.01281
202859_x_at	IL8	interleukin 8	NM_000584	0.01283
211714_x_at	TUBB	tubulin, beta	BC005838	0.01295
201266_at	TXNRD1	thioredoxin reductase 1	NM_003330	0.01310
201483_s_at	SUPT4H1	suppressor of Ty 4 homolog 1 (S. cerevisiae)	BC002802	0.01319

42/73

FIG. 18: Table L
 Composite “Skin Tone” Benchmark Signature; approximately 40 up-regulated
 + 58 down-regulated

Affy ID	Gene Symbol	Title	Public ID	AvgSignal Control	AvgSignalTreated	AvgFC
201160_s_at	CSDA	cold shock domain protein A	AL556190	15588	16710	1.1
201216_at	ERP29	endoplasmic reticulum protein 29	NM_006817	5837	6813	1.1
201694_s_at	EGR1	early growth response 1	NM_001964	5136	7069	1.37
201749_at	ECE1	Endothelin converting enzyme 1	BF969352	286	386	1.34
202730_s_at	PDCD4	programmed cell death 4 (neoplastic transformation inhibitor)	NM_014456	2054	2352	1.18
203304_at	BAMBI	BMP and activin membrane-bound inhibitor homolog (Xenopus laevis)	NM_012342	338	499	1.49
203597_s_at	WBP4	WW domain binding protein 4 (formin binding protein 21)	AI734228	888	1098	1.19
203831_at	R3HDM2	R3H domain containing 2	NM_014925	999	1206	1.23
204352_at	TRAF5	TNF receptor-associated factor 5	NM_004619	182	201	1.33
205205_at	RELB	v-rel reticuloendotheliosis viral oncogene homolog B, nuclear factor of kappa light polypeptide gene enhancer in B-cells 3 (avian)	NM_006509	307	435	1.34
207624_s_at	RPGR	retinitis pigmentosa GTPase regulator	NM_000328	271	312	1.27
209885_at	RHOD	ras homolog gene family, member D	BC001338	3659	4531	1.22
210886_x_at	TP53AP1	TP53 activated protein 1	AB007457	977	1167	1.14
211123_at	SLC5A5	solute carrier family 5 (sodium iodide symporter), member 5	D87920	292	402	1.26
211950_at	UBR4	ubiquitin protein ligase E3 component n-recognin 4	AB007931	1421	1785	1.35
212044_s_at	RPL27A	Ribosomal protein L27a	BE737027	1275	1692	1.25
213281_at	JUN	Jun oncogene	BE327172	791	1011	1.29
213560_at	GADD45B	Growth arrest and DNA-damage-inducible, beta	AV658684	291	375	1.3
213932_x_at	HLA-A	major histocompatibility complex, class I, A	AI923492	10893	13553	1.13
213936_x_at	SFTPB	surfactant, pulmonary-associated protein B	AW276646	323	390	1.3

214317_x_at	RPS9	ribosomal protein S9	BE348997	23563	29560	1.22
214395_x_at		CDNA clone IMAGE:4838699	AI335509	484	646	1.28
215016_x_at	DST	dystonin	BC004912	2500	2590	1.09
215450_at			W87901	5859	7132	1.16
216609_at	TXN	Thioredoxin	AF065241	3354	4269	1.2
217903_at	STRN4	striatin, calmodulin binding protein 4	NM_013403	330	430	1.31
218151_x_at	GPR172A	G protein-coupled receptor 172A	NM_024531	2345	2765	1.16
218388_at	PGLS	6- phosphogluconolactonase	NM_012088	2785	3513	1.14
218420_s_at	C13orf23	chromosome 13 open reading frame 23	NM_025138	508	567	1.2
218435_at	DNAJC15	DnaJ (Hsp40) homolog, subfamily C, member 15	NM_013238	127	242	2.28
218931_at	RAB17	RAB17, member RAS oncogene family	NM_022449	578	678	1.12
219254_at	FLJ22222	hypothetical protein FLJ22222	NM_024648	248	341	1.21
219916_s_at	RNF39	ring finger protein 39	NM_025236	363	489	1.29
220219_s_at	LRR37A	leucine rich repeat containing 37A	NM_018001	166	209	1.53
220219_s_at	LRR37A2	leucine rich repeat containing 37, member A2	NM_018001	166	209	1.53
220219_s_at	LRR37A3	leucine rich repeat containing 37, member A3	NM_018001	166	209	1.53
220387_s_at	HHLA3	HERV-H LTR-associating 3	NM_007071	410	484	1.13
221269_s_at	SH3BGRL3	SH3 domain binding glutamic acid-rich protein like 3	NM_031286	9634	11906	1.16
221865_at	C9orf91	chromosome 9 open reading frame 91	BF969986	432	528	1.3
221943_x_at	RPL38	Ribosomal protein L38	AW303136	4435	5176	1.13
222094_at	SULT1A3	sulfotransferase family, cytosolic, 1A, phenol- preferring, member 3	AI580112	186	286	1.6
222094_at	SULT1A4	sulfotransferase family, cytosolic, 1A, phenol- preferring, member 4	AI580112	186	286	1.6
36553_at	ASMTL	acetylserotonin O- methyltransferase-like	AA669799	750	863	1.16

58 down-regulated below.

Affy ID	Gene Symbol	Title	Public ID	AvgSignalControl	AvgSignalTreated	AvgFC
201017_at	EIF1AX	eukaryotic translation initiation factor 1A, X-linked	BG149698	2960	2165	1.3
201437_s_at	EIF4E	eukaryotic translation initiation factor 4E	NM_001968	5628	4499	1.09
201534_s_at	UBL3	ubiquitin-like 3	AF044221	921	703	1.34
201634_s_at	CYB5B	cytochrome b5 type B (outer mitochondrial membrane)	NM_030579	6244	5584	1.09
201652_at	COPS5	COP9 constitutive photomorphogenic homolog subunit 5 (Arabidopsis)	NM_006837	7929	7453	1.05
201669_s_at	MARCKS	myristoylated alanine-rich protein kinase C substrate	NM_002356	4402	3864	1.1
201678_s_at	C3orf37	chromosome 3 open reading frame 37	NM_020187	2061	1776	1.17
202524_s_at	SPOCK2	sparc/osteonectin, cwcv and kazal-like domains proteoglycan (testican) 2	NM_014767	232	205	1.26
203008_x_at	TXNDC9	thioredoxin domain containing 9	NM_005783	12747	11685	1.1
203635_at	DSCR3	Down syndrome critical region gene 3	NM_006052	878	748	1.22
203812_at		CDNA clone IMAGE:5922621	AB011538	209	137	1.74
204700_x_at	C1orf107	chromosome 1 open reading frame 107	NM_014388	1665	1455	1.13
204804_at	TRIM21	tripartite motif-containing 21	NM_003141	1107	939	1.23
204825_at	MELK	maternal embryonic leucine zipper kinase	NM_014791	8469	8178	1.05
205115_s_at	RBM19	RNA binding motif protein 19	NM_016196	407	371	1.12
206533_at	CHRNA5	cholinergic receptor, nicotinic, alpha 5	NM_000745	725	654	1.19
208112_x_at	EHD1	EH-domain containing 1	NM_006795	1306	1146	1.27
208873_s_at	REEP5	receptor accessory protein 5	BC000232	4454	3790	1.17
210218_s_at	SP100	SP100 nuclear antigen	U36501	507	408	1.25
210242_x_at	ST20	suppressor of tumorigenicity 20	AF249277	1019	995	1.15
210933_s_at	FSCN1	fascin homolog 1, actin-bundling protein (Strongylocentrotus purpuratus)	BC004908	3865	2769	1.21

211078_s_at	STK3	serine/threonine kinase 3 (STE20 homolog, yeast)	Z25422	580	393	1.29
212092_at	PEG10	paternally expressed 10	BE858180	817	611	1.35
212432_at	GRPEL1	GrpE-like 1, mitochondrial (E. coli)	AL542571	5747	5223	1.1
212485_at	GPATCH8	G patch domain containing 8	AU146596	1243	1053	1.18
212490_at	DNAJC8	DnaJ (Hsp40) homolog, subfamily C, member 8	AA843895	549	452	1.22
212599_at	AUTS2	autism susceptibility candidate 2	AK025298	223	205	1.15
212751_at	UBE2N	ubiquitin-conjugating enzyme E2N (UBC13 homolog, yeast)	BG290646	3625	3133	1.18
212836_at	POLD3	polymerase (DNA-directed), delta 3, accessory subunit	D26018	1696	1409	1.23
216545_at	LOC645538	similar to Aspartate aminotransferase, mitochondrial precursor (Transaminase A) (Glutamate oxaloacetate transaminase 2)	AL049710	228	178	1.51
216993_s_at	COL11A2	collagen, type XI, alpha 2	U32169	340	285	1.24
217717_s_at	YWHAB	tyrosine 3-monooxygenase/tryptophan 5-monooxygenase activation protein, beta polypeptide	BF246499	15355	14219	1.12
217724_at	SERBP1	SERPINE1 mRNA binding protein 1	AF131807	17928	15265	1.22
217808_s_at	MAPKAP1	mitogen-activated protein kinase associated protein 1	NM_024117	2575	2180	1.32
217853_at	TNS3	tensin 3	NM_022748	815	670	1.24
217864_s_at	PIAS1	protein inhibitor of activated STAT, 1	NM_016166	1093	932	1.14
217981_s_at	FXC1	fracture callus 1 homolog (rat)	NM_012192	1532	1240	1.17
218187_s_at	C8orf33	chromosome 8 open reading frame 33	NM_023080	1408	1175	1.19
218294_s_at	NUP50	nucleoporin 50kDa	AF267865	2921	2128	1.22
218309_at	CAMK2N1	calcium/calmodulin-dependent protein kinase II inhibitor 1	NM_018584	3953	3755	1.1
218480_at	AGBL5	ATP/GTP binding protein-like 5	NM_021831	428	346	1.29
218488_at	EIF2B3	eukaryotic translation initiation factor 2B, subunit 3 gamma, 58kDa	NM_020365	2633	2481	1.1
218514_at	C17orf71	chromosome 17 open	NM_018149	2192	1739	1.37

		reading frame 71				
218650_at	DGCR8	DiGeorge syndrome critical region gene 8	NM_022775	573	487	1.28
218926_at	MYNN	myoneurin	NM_018657	1199	998	1.18
218929_at	CDKN2AIP	CDKN2A interacting protein	NM_017632	1636	1271	1.2
219008_at	C2orf43	chromosome 2 open reading frame 43	NM_021925	900	785	1.19
219207_at	EDC3	enhancer of mRNA decapping 3 homolog (S. cerevisiae)	NM_025083	534	513	1.1
219522_at	FJX1	four jointed box 1 (Drosophila)	NM_014344	3894	3252	1.17
219539_at	GEMIN6	gem (nuclear organelle) associated protein 6	NM_024775	3831	3555	1.19
220038_at	SGK3	serum/glucocorticoid regulated kinase family, member 3	NM_013257	779	628	1.19
221502_at	KPNA3	karyopherin alpha 3 (importin alpha 4)	AL120704	5124	4241	1.23
221514_at	UTP14A	UTP14, U3 small nucleolar ribonucleoprotein, homolog A (yeast)	BC001149	1776	1527	1.12
221549_at	GRWD1	glutamate-rich WD repeat containing 1	AF337808	1385	1152	1.17
221650_s_at	MED18	mediator complex subunit 18	BC002694	880	744	1.34
221823_at	C5orf30	chromosome 5 open reading frame 30	AL565741	766	640	1.25
222105_s_at	NKIRAS2	NFKB inhibitor interacting Ras-like 2	AA452565	594	546	1.18
44702_at	SYDE1	synapse defective 1, Rho GTPase, homolog 1 (C. elegans)	R77097	1066	919	1.1

47/73

FIG. 19: Table M
RA benchmark signature in tKC cell – 200 upregulated

A	B	C	D	E
Rank	Probe set ID	Acronym	NetAffx Title	Log 2 Fold Change tRA to DMSO
1	201661_s_at	ACSL3	acyl-CoA synthetase long-chain family member 3	0.8195
2	203504_s_at	ABCA1	ATP-binding cassette, sub-family A (ABC1), member 1	0.9653
3	221009_s_at	ANGPTL4	angiopoietin-like 4	2.2685
4	38037_at	HBEGF	heparin-binding EGF-like growth factor	1.7187
5	205067_at	IL1B	interleukin 1, beta	1.798
6	202481_at	DHRS3	dehydrogenase/reductase (SDR family) member 3	5.5512
7	200666_s_at	DNAJB1	DnaJ (Hsp40) homolog, subfamily B, member 1	0.5046
8	219634_at	CHST11	carbohydrate (chondroitin 4) sulfotransferase 11	0.8533
9	205220_at	GPR109B	niacin receptor 2	2.9468
10	203234_at	UPP1	uridine phosphorylase 1	0.9404
11	39402_at	IL1B	interleukin 1, beta	1.6479
12	202936_s_at	SOX9	SRY (sex determining region Y)-box 9	0.4558
13	201417_at	SOX4	SRY (sex determining region Y)-box 4	0.734
14	209278_s_at	TFPI2	tissue factor pathway inhibitor 2	0.6745
15	210001_s_at	SOCS1	suppressor of cytokine signaling 1	0.7299
16	201609_x_at	ICMT	isoprenylcysteine carboxyl methyltransferase	0.3434
17	206074_s_at	HMGA1	high mobility group AT-hook 1	0.4707
18	202998_s_at	LOXL2	lysyl oxidase-like 2	1.968
19	202795_x_at	TRIOBP	TRIO and F-actin binding protein	0.5995
20	202393_s_at	KLF10	Kruppel-like factor 10	0.7119
21	204908_s_at	BCL3	B-cell CLL/lymphoma 3	1.5751
22	39248_at	AQP3	aquaporin 3 (Gill blood group)	1.6837
23	203373_at	SOCS2	suppressor of cytokine signaling 2	0.3762
24	201660_at	ACSL3	Acyl-CoA synthetase long-chain family member 3	0.7564
25	210762_s_at	DLC1	deleted in liver cancer 1	0.7581
26	200664_s_at	DNAJB1	DnaJ (Hsp40) homolog, subfamily B, member 1	0.6956
27	218627_at	DRAM1	DNA-damage regulated autophagy modulator 1	0.6939
28	209744_x_at	ITCH	itchy E3 ubiquitin protein ligase homolog (mouse)	0.3175
29	201242_s_at	ATP1B1	ATPase, Na+/K+ transporting, beta 1 polypeptide	0.3709
30	202052_s_at	RAI14	retinoic acid induced 14	0.7514
31	206432_at	HAS2	hyaluronan synthase 2	2.4838
32	212099_at	RHOB	ras homolog gene family, member B	0.97
33	202207_at	ARL4C	ADP-ribosylation factor-like 4C	0.7433
34	208394_x_at	ESM1	endothelial cell-specific molecule 1	2.3689
35	218980_at	FHOD3	formin homology 2 domain containing 3	1.6996
36	209277_at	TFPI2	tissue factor pathway inhibitor 2	0.691
37	208937_s_at	ID1	inhibitor of DNA binding 1, dominant negative helix-loop-helix protein	0.8465
38	206632_s_at	APOBEC3B	apolipoprotein B mRNA editing enzyme, catalytic polypeptide-like 3B	1.6078

A	B	C	D	E
39	210095_s_at	IGFBP3	insulin-like growth factor binding protein 3	3.7739
40	202599_s_at	NRIP1	nuclear receptor interacting protein 1	1.0795
41	212444_at	null	null	0.8478
42	208960_s_at	KLF6	Kruppel-like factor 6	0.5209
43	202638_s_at	ICAM1	intercellular adhesion molecule 1	0.8976
44	203505_at	ABCA1	ATP-binding cassette, sub-family A (ABC1), member 1	1.378
45	208963_x_at	FADS1	fatty acid desaturase 1	0.4765
46	212268_at	SERPINB1	serpin peptidase inhibitor, clade B (ovalbumin), member 1	0.4586
47	204541_at	SEC14L2	SEC14-like 2 (<i>S. cerevisiae</i>)	1.4385
48	217739_s_at	NAMPT	nicotinamide phosphoribosyltransferase	0.3674
49	218376_s_at	MICAL1	microtubule associated monooxygenase, calponin and LIM domain containing 1	0.4038
50	211668_s_at	PLAU	plasminogen activator, urokinase	0.8499
51	217997_at	PHLDA1	pleckstrin homology-like domain, family A, member 1	0.4622
52	204264_at	CPT2	carnitine palmitoyltransferase 2	0.4167
53	217992_s_at	EFHD2	EF-hand domain family, member D2	1.0462
54	218309_at	CAMK2N1	calcium/calmodulin-dependent protein kinase II inhibitor 1	0.4016
55	209955_s_at	FAP	fibroblast activation protein, alpha	0.8682
56	202384_s_at	TCOF1	Treacher Collins-Franceschetti syndrome 1	0.5772
57	214783_s_at	ANXA11	annexin A11	0.4334
58	219239_s_at	ZNF654	zinc finger protein 654	0.2745
59	211361_s_at	SERPINB13	serpin peptidase inhibitor, clade B (ovalbumin), member 13	1.1086
60	218181_s_at	MAP4K4	mitogen-activated protein kinase kinase kinase 4	0.5099
61	203658_at	SLC25A20	solute carrier family 25 (carnitine/acylcarnitine translocase), member 20	0.4415
62	202637_s_at	ICAM1	intercellular adhesion molecule 1	0.9545
63	212143_s_at	IGFBP3	insulin-like growth factor binding protein 3	5.4511
64	211538_s_at	HSPA2	heat shock 70kDa protein 2	0.5254
65	201889_at	FAM3C	family with sequence similarity 3, member C	0.4021
66	205479_s_at	PLAU	plasminogen activator, urokinase	0.6382
67	201830_s_at	NET1	neuroepithelial cell transforming 1	0.4115
68	208961_s_at	KLF6	Kruppel-like factor 6	0.4575
69	201860_s_at	PLAT	plasminogen activator, tissue	0.4962
70	207196_s_at	TNIP1	TNFAIP3 interacting protein 1	0.4522
71	200880_at	DNAJA1	DnaJ (Hsp40) homolog, subfamily A, member 1	0.2984
72	205780_at	BIK	BCL2-interacting killer (apoptosis-inducing)	1.1541
73	203180_at	ALDH1A3	aldehyde dehydrogenase 1 family, member A3	1.5097
74	202208_s_at	ARL4C	ADP-ribosylation factor-like 4C	0.6776
75	219257_s_at	SPHK1	sphingosine kinase 1	0.6771
76	218888_s_at	NETO2	neuropilin (NRP) and tolloid (TLL)-like 2	0.2811
77	218205_s_at	MKNK2	MAP kinase interacting serine/threonine kinase 2	0.4336
78	203821_at	HBEGF	heparin-binding EGF-like growth factor	1.5091
79	216899_s_at	SKAP2	src kinase associated phosphoprotein 2	0.5631
80	203936_s_at	MMP9	matrix metalloproteinase 9 (gelatinase B, 92kDa gelatinase,	0.7523

A	B	C	D	E
			92kDa type IV collagenase)	
81	215001_s_at	GLUL	glutamate-ammonia ligase (glutamine synthetase)	0.3824
82	213603_s_at	RAC2	ras-related C3 botulinum toxin substrate 2 (rho family, small GTP binding protein Rac2)	0.4568
83	202600_s_at	NRIP1	nuclear receptor interacting protein 1	1.2916
84	202786_at	STK39	serine threonine kinase 39 (STE20/SPS1 homolog, yeast)	0.528
85	206200_s_at	ANXA11	annexin A11	0.3154
86	218284_at	SMAD3	SMAD family member 3	0.4483
87	208083_s_at	ITGB6	integrin, beta 6	0.997
88	201041_s_at	DUSP1	dual specificity phosphatase 1	0.8132
89	221884_at	MECOM	MDS1 and EVI1 complex locus	0.69
90	203372_s_at	SOCS2	suppressor of cytokine signaling 2	0.4148
91	213288_at	MBOAT2	membrane bound O-acyltransferase domain containing 2	0.5254
92	201170_s_at	BHLHE40	basic helix-loop-helix family, member e40	0.3954
93	216945_x_at	PASK	PAS domain containing serine/threonine kinase	0.3592
94	202037_s_at	SFRP1	secreted frizzled-related protein 1	0.3867
95	210817_s_at	CALCOCO2	calcium binding and coiled-coil domain 2	0.3057
96	209108_at	TSPAN6	tetraspanin 6	0.4523
97	220465_at	LOC80054	hypothetical LOC80054	0.3631
98	208613_s_at	FLNB	filamin B, beta	0.7171
99	211113_s_at	ABCG1	ATP-binding cassette, sub-family G (WHITE), member 1	1.2379
100	210786_s_at	FLI1	Friend leukemia virus integration 1	0.4757
101	204675_at	SRD5A1	steroid-5-alpha-reductase, alpha polypeptide 1 (3-oxo-5 alpha-steroid delta 4-dehydrogenase alpha 1)	0.3057
102	212026_s_at	EXOC7	exocyst complex component 7	0.3415
103	213017_at	ABHD3	abhydrolase domain containing 3	0.4608
104	219850_s_at	EHF	ets homologous factor	1.0191
105	204105_s_at	NRCAM	neuronal cell adhesion molecule	0.5845
106	221832_s_at	LUZP1	leucine zipper protein 1	0.3487
107	219205_at	SRR	serine racemase	0.3779
108	221509_at	DENR	density-regulated protein	0.4454
109	203072_at	MYO1E	myosin IE	0.4071
110	208084_at	ITGB6	integrin, beta 6	0.9548
111	200800_s_at	HSPA1A	heat shock 70kDa protein 1A	0.3251
112	217966_s_at	FAM129A	family with sequence similarity 129, member A	0.4306
113	203108_at	GPRC5A	G protein-coupled receptor, family C, group 5, member A	1.2073
114	37152_at	PPARD	peroxisome proliferator-activated receptor delta	0.341
115	213361_at	TDRD7	tudor domain containing 7	0.4056
116	202071_at	SDC4	syndecan 4	0.3373
117	203062_s_at	MDC1	mediator of DNA-damage checkpoint 1	0.2939
118	205122_at	TMEFF1	transmembrane protein with EGF-like and two follistatin-like domains 1	0.6406
119	201669_s_at	MARCKS	myristoylated alanine-rich protein kinase C substrate	0.4037
120	217967_s_at	FAM129A	family with sequence similarity 129, member A	0.3821

A	B	C	D	E
121	218000_s_at	PHLDA1	pleckstrin homology-like domain, family A, member 1	0.8773
122	201930_at	MCM6	minichromosome maintenance complex component 6	0.2796
123	201834_at	PRKAB1	protein kinase, AMP-activated, beta 1 non-catalytic subunit	0.2963
124	202295_s_at	CTSH	cathepsin H	0.6305
125	217996_at	PHLDA1	pleckstrin homology-like domain, family A, member 1	0.4136
126	204639_at	ADA	adenosine deaminase	0.7075
127	210276_s_at	TRIOBP	nucleolar protein 12	0.5498
128	216237_s_at	MCM5	minichromosome maintenance complex component 5	0.4018
129	201466_s_at	JUN	jun oncogene	0.4221
130	218136_s_at	SLC25A37	solute carrier family 25, member 37	0.5147
131	213680_at	KRT6B	keratin 6B	1.0629
132	202949_s_at	FHL2	four and a half LIM domains 2	0.2984
133	209118_s_at	TUBA1A	tubulin, alpha 1a	0.3153
134	212186_at	ACACA	acetyl-Coenzyme A carboxylase alpha	0.4167
135	201147_s_at	TIMP3	TIMP metalloproteinase inhibitor 3	0.7617
136	204361_s_at	SKAP2	src kinase associated phosphoprotein 2	0.4332
137	218501_at	ARHGEF3	Rho guanine nucleotide exchange factor (GEF) 3	0.2991
138	202859_x_at	IL8	interleukin 8	1.4416
139	208862_s_at	CTNND1	catenin (cadherin-associated protein), delta 1	0.2935
140	206971_at	GPR161	G protein-coupled receptor 161	0.7233
141	211464_x_at	CASP6	caspase 6, apoptosis-related cysteine peptidase	0.4032
142	201662_s_at	ACSL3	acyl-CoA synthetase long-chain family member 3	0.6678
143	202107_s_at	MCM2	minichromosome maintenance complex component 2	0.2881
144	205032_at	ITGA2	integrin, alpha 2 (CD49B, alpha 2 subunit of VLA-2 receptor)	0.416
145	210229_s_at	CSF2	colony stimulating factor 2 (granulocyte-macrophage)	0.7148
146	218613_at	PSD3	pleckstrin and Sec7 domain containing 3	0.5426
147	201416_at	SOX4	SRY (sex determining region Y)-box 4	0.9743
148	217875_s_at	PMEPA1	prostate transmembrane protein, androgen induced 1	0.5132
149	213916_at	ZNF20	zinc finger protein 20	0.3369
150	219631_at	LRP12	low density lipoprotein-related protein 12	0.3345
151	217272_s_at	SERPINB13	serpin peptidase inhibitor, clade B (ovalbumin), member 13	0.6539
152	204567_s_at	ABCG1	ATP-binding cassette, sub-family G (WHITE), member 1	1.6989
153	218273_s_at	PDP1	pyruvate dehydrogenase phosphatase catalytic subunit 1	0.3194
154	204420_at	FOSL1	FOS-like antigen 1	0.4833
155	218404_at	SNX10	sorting nexin 10	0.3684
156	210517_s_at	AKAP12	A kinase (PRKA) anchor protein 12	0.5333
157	213372_at	PAQR3	progesterone and adipoQ receptor family member III	0.2703
158	204422_s_at	FGF2	fibroblast growth factor 2 (basic)	0.7506
159	207850_at	CXCL3	chemokine (C-X-C motif) ligand 3	1.3552
160	210792_x_at	SIVA1	SIVA1, apoptosis-inducing factor	0.3258
161	202581_at	HSPA1A	heat shock 70kDa protein 1A	0.3325
162	212298_at	NRP1	neuropilin 1	0.5757

A	B	C	D	E
163	212276_at	LPIN1	lipin 1	0.368
164	207408_at	SLC22A14	solute carrier family 22, member 14	0.7755
165	202529_at	PRPSAP1	phosphoribosyl pyrophosphate synthetase-associated protein 1	0.3304
166	206460_at	AJAP1	adherens junctions associated protein 1	0.3916
167	215017_s_at	FNBP1L	formin binding protein 1-like	0.4485
168	219058_x_at	TINAGL1	tubulointerstitial nephritis antigen-like 1	1.2721
169	202584_at	NFX1	nuclear transcription factor, X-box binding 1	0.4668
170	217999_s_at	PHLDA1	pleckstrin homology-like domain, family A, member 1	0.7862
171	202392_s_at	PISD	chromosome 22 open reading frame 30	0.7372
172	203991_s_at	KDM6A	lysine (K)-specific demethylase 6A	0.3162
173	203837_at	MAP3K5	mitogen-activated protein kinase kinase kinase 5	0.2845
174	202627_s_at	SERPINE1	serpin peptidase inhibitor, clade E (nexin, plasminogen activator inhibitor type 1), member 1	0.4701
175	205115_s_at	RBM19	RNA binding motif protein 19	0.2881
176	202206_at	ARL4C	ADP-ribosylation factor-like 4C	0.7468
177	206972_s_at	GPR161	G protein-coupled receptor 161	0.6719
178	210118_s_at	IL1A	interleukin 1, alpha	0.4596
179	205847_at	PRSS22	protease, serine, 22	0.8473
180	213392_at	IQCK	IQ motif containing K	0.3576
181	204200_s_at	PDGFB	platelet-derived growth factor beta polypeptide (simian sarcoma viral (v-sis) oncogene homolog)	2.2826
182	212274_at	LPIN1	lipin 1	0.465
183	220311_at	N6AMT1	N-6 adenine-specific DNA methyltransferase 1 (putative)	0.4651
184	219210_s_at	RAB8B	RAB8B, member RAS oncogene family	0.4009
185	209508_x_at	CFLAR	CASP8 and FADD-like apoptosis regulator	0.4364
186	213053_at	HAUS5	HAUS augmin-like complex, subunit 5	0.6235
187	203855_at	WDR47	WD repeat domain 47	0.3422
188	203736_s_at	PPFIBP1	PTPRF interacting protein, binding protein 1 (liprin beta 1)	0.4981
189	218743_at	CHMP6	chromatin modifying protein 6	0.4669
190	214119_s_at	FKBP1A	FK506 binding protein 1A, 12kDa	0.2669
191	213419_at	APBB2	amyloid beta (A4) precursor protein-binding, family B, member 2	0.3081
192	209706_at	NKX3-1	NK3 homeobox 1	0.2874
193	220227_at	CDH4	cadherin 4, type 1, R-cadherin (retinal)	0.551
194	208705_s_at	EIF5	eukaryotic translation initiation factor 5	0.3245
195	208779_x_at	DDR1	discoidin domain receptor tyrosine kinase 1	0.4142
196	213572_s_at	SERPINB1	serpin peptidase inhibitor, clade B (ovalbumin), member 1	0.3387
197	212729_at	DLG3	discs, large homolog 3 (Drosophila)	0.2851
198	204475_at	MMP1	matrix metalloproteinase 1 (interstitial collagenase)	0.9297
199	37117_at	ARHGAP8	Rho GTPase activating protein 8	0.4329
200	217202_s_at	GLUL	glutamate-ammonia ligase (glutamine synthetase)	0.5098

FIG. 20: Table N
RA benchmark signature in tKC, 200 down-regulated

A	B	C	D	E
Rank	Probe set ID	Gene Symbol	NetAffx Title	Log 2 fold change tRA to DMSO
1	204455_at	DST	dystonin	-0.8928
2	219017_at	ETNK1	ethanolamine kinase 1	-0.2843
3	220924_s_at	SLC38A2	solute carrier family 38, member 2	-0.6422
4	214587_at	COL8A1	collagen, type VIII, alpha 1	-0.921
5	202708_s_at	HIST2H2BE	histone cluster 2, H2be	-0.6984
6	204653_at	TFAP2A	transcription factor AP-2 alpha (activating enhancer binding protein 2 alpha)	-0.3942
7	206170_at	ADRB2	adrenergic, beta-2-, receptor, surface	-0.8128
8	219503_s_at	TMEM40	transmembrane protein 40	-0.793
9	219522_at	FJX1	four jointed box 1 (Drosophila)	-0.3654
10	218041_x_at	SLC38A2	solute carrier family 38, member 2	-0.5812
11	212774_at	ZNF238	zinc finger protein 238	-0.3771
12	202769_at	CCNG2	cyclin G2	-0.4408
13	201108_s_at	THBS1	thrombospondin 1	-0.8449
14	217579_x_at	null	null	-0.6055
15	222162_s_at	ADAMTS1	ADAM metallopeptidase with thrombospondin type 1 motif, 1	-1.2573
16	221676_s_at	CORO1C	coronin, actin binding protein, 1C	-0.2678
17	1598_g_at	GAS6	growth arrest-specific 6	-0.2796
18	222108_at	AMIGO2	adhesion molecule with Ig-like domain 2	-0.3826
19	213506_at	F2RL1	coagulation factor II (thrombin) receptor-like 1	-0.3562
20	211559_s_at	CCNG2	cyclin G2	-0.6733
21	202619_s_at	PLOD2	procollagen-lysine, 2-oxoglutarate 5-dioxygenase 2	-0.2883
22	212992_at	AHNAK2	AHNAK nucleoprotein 2	-0.8134
23	204917_s_at	MLLT3	myeloid/lymphoid or mixed-lineage leukemia (trithorax homolog, Drosophila); translocated to, 3	-0.8992
24	205239_at	AREG	amphiregulin	-0.5567
25	218440_at	MCCC1	methylcrotonoyl-Coenzyme A carboxylase 1 (alpha)	-0.36
26	201368_at	ZFP36L2	zinc finger protein 36, C3H type-like 2	-0.691
27	219836_at	ZBED2	zinc finger, BED-type containing 2	-0.6671
28	204602_at	DKK1	dickkopf homolog 1 (Xenopus laevis)	-0.7933
29	201739_at	SGK1	serum/glucocorticoid regulated kinase 1	-0.7944
30	217678_at	SLC7A11	solute carrier family 7, (cationic amino acid transporter, y+ system) member 11	-1.0269
31	221563_at	DUSP10	dual specificity phosphatase 10	-1.1129
32	201109_s_at	THBS1	thrombospondin 1	-1.2465
33	218319_at	PELI1	pellino homolog 1 (Drosophila)	-0.3831
34	215813_s_at	PTGS1	prostaglandin-endoperoxide synthase 1 (prostaglandin G/H synthase and cyclooxygenase)	-0.6398

A	B	C	D	E
35	35666_at	SEMA3F	sema domain, immunoglobulin domain (Ig), short basic domain, secreted, (semaphorin) 3F	-0.5912
36	204359_at	FLRT2	fibronectin leucine rich transmembrane protein 2	-1.6162
37	209815_at	PTCH1	patched homolog 1 (Drosophila)	-0.5571
38	209921_at	SLC7A11	solute carrier family 7, (cationic amino acid transporter, y+ system) member 11	-1.1625
39	205157_s_at	KRT17	keratin 17	-0.5199
40	203966_s_at	PPM1A	protein phosphatase 1A (formerly 2C), magnesium-dependent, alpha isoform	-0.3188
41	215071_s_at	HIST1H2AC	histone cluster 1, H2ac	-0.6911
42	203640_at	MBNL2	muscleblind-like 2 (Drosophila)	-0.6882
43	202874_s_at	ATP6V1C1	ATPase, H+ transporting, lysosomal 42kDa, V1 subunit C1	-0.2719
44	213568_at	OSR2	odd-skipped related 2 (Drosophila)	-0.5205
45	209674_at	CRY1	cryptochrome 1 (photolyase-like)	-0.2881
46	203946_s_at	ARG2	arginase, type II	-0.3651
47	203476_at	TPBG	trophoblast glycoprotein	-0.3313
48	201010_s_at	TXNIP	thioredoxin interacting protein	-0.484
49	203865_s_at	ADARB1	adenosine deaminase, RNA-specific, B1 (RED1 homolog rat)	-0.6168
50	216092_s_at	SLC7A8	solute carrier family 7 (cationic amino acid transporter, y+ system), member 8	-0.6647
51	218093_s_at	ANKRD10	ankyrin repeat domain 10	-0.3321
52	218886_at	PAK1IP1	PAK1 interacting protein 1	-0.5373
53	209101_at	CTGF	connective tissue growth factor	-0.8726
54	218973_at	EFTUD1	elongation factor Tu GTP binding domain containing 1	-0.3512
55	219250_s_at	FLRT3	fibronectin leucine rich transmembrane protein 3	-0.511
56	219284_at	HSPBAP1	HSPB (heat shock 27kDa) associated protein 1	-0.4041
57	205128_x_at	PTGS1	prostaglandin-endoperoxide synthase 1 (prostaglandin G/H synthase and cyclooxygenase)	-0.4617
58	209758_s_at	MFAP5	microfibrillar associated protein 5	-0.3115
59	212386_at	TCF4	transcription factor 4	-0.4044
60	215501_s_at	DUSP10	dual specificity phosphatase 10	-1.4966
61	202922_at	GCLC	glutamate-cysteine ligase, catalytic subunit	-0.5437
62	209383_at	NR1H3	DNA-damage-inducible transcript 3	-0.3681
63	201341_at	ENC1	ectodermal-neural cortex (with BTB-like domain)	-0.2838
64	215564_at	AREG	Amphiregulin	-1.0259
65	209180_at	RABGGTB	Rab geranylgeranyltransferase, beta subunit	-0.2769
66	200962_at	RPL31	ribosomal protein L31	-0.2799
67	212640_at	PTPLB	protein tyrosine phosphatase-like (proline instead of catalytic arginine), member b	-0.337
68	209946_at	VEGFC	vascular endothelial growth factor C	-0.919
69	204930_s_at	BNIP1	BCL2/adenovirus E1B 19kDa interacting protein 1	-0.499
70	200790_at	ODC1	ornithine decarboxylase 1	-0.3817
71	219383_at	PRR5L	proline rich 5 like	-1.2386
72	213624_at	SMPDL3A	sphingomyelin phosphodiesterase, acid-like 3A	-0.373

A	B	C	D	E
73	203521_s_at	ZNF318	zinc finger protein 318	-0.3655
74	210053_at	TAF5	TAF5 RNA polymerase II, TATA box binding protein (TBP)-associated factor, 100kDa	-0.3104
75	213394_at	MAPKBP1	mitogen-activated protein kinase binding protein 1	-0.5511
76	202220_at	KIAA0907	KIAA0907	-0.2967
77	206156_at	GJB5	gap junction protein, beta 5, 31.1kDa	-0.3179
78	207574_s_at	GADD45B	growth arrest and DNA-damage-inducible, beta	-0.4058
79	212190_at	SERPINE2	serpin peptidase inhibitor, clade E (nexin, plasminogen activator inhibitor type 1), member 2	-0.3244
80	215177_s_at	ITGA6	integrin, alpha 6	-0.6274
81	212236_x_at	KRT17	keratin 17	-0.3506
82	206343_s_at	NRG1	neuregulin 1	-0.5538
83	214702_at	FN1	fibronectin 1	-0.4768
84	201925_s_at	CD55	CD55 molecule, decay accelerating factor for complement (Cromer blood group)	-1.1921
85	220147_s_at	FAM60A	family with sequence similarity 60, member A	-0.2787
86	208782_at	FSTL1	folliculin-like 1	-0.328
87	220318_at	EPN3	epsin 3	-0.9021
88	216840_s_at	LAMA2	laminin, alpha 2	-0.7282
89	214169_at	UNC84A	chromosome 7 open reading frame 20	-0.5441
90	212614_at	ARID5B	AT rich interactive domain 5B (MRF1-like)	-0.9359
91	203332_s_at	INPP5D	inositol polyphosphate-5-phosphatase, 145kDa	-0.2639
92	205534_at	PCDH7	protocadherin 7	-0.4189
93	209296_at	PPM1B	protein phosphatase 1B (formerly 2C), magnesium-dependent, beta isoform	-0.2956
94	209457_at	DUSP5	dual specificity phosphatase 5	-0.3584
95	202162_s_at	CNOT8	CCR4-NOT transcription complex, subunit 8	-0.3347
96	210253_at	HTATIP2	HIV-1 Tat interactive protein 2, 30kDa	-0.42
97	210495_x_at	FN1	fibronectin 1	-0.2788
98	202971_s_at	DYRK2	dual-specificity tyrosine-(Y)-phosphorylation regulated kinase 2	-0.3726
99	203778_at	MANBA	mannosidase, beta A, lysosomal	-0.3569
100	206332_s_at	IFI16	interferon, gamma-inducible protein 16	-0.3091
101	201926_s_at	CD55	CD55 molecule, decay accelerating factor for complement (Cromer blood group)	-0.6336
102	217312_s_at	COL7A1	collagen, type VII, alpha 1	-0.4592
103	204204_at	SLC31A2	solute carrier family 31 (copper transporters), member 2	-0.4201
104	219492_at	CHIC2	cysteine-rich hydrophobic domain 2	-0.3578
105	205000_at	DDX3Y	DEAD (Asp-Glu-Ala-Asp) box polypeptide 3, Y-linked	-0.3032
106	216268_s_at	JAG1	jagged 1 (Alagille syndrome)	-0.4457
107	218681_s_at	SDF2L1	stromal cell-derived factor 2-like 1	-0.41
108	204686_at	IRS1	insulin receptor substrate 1	-0.6245
109	201266_at	TXNRD1	thioredoxin reductase 1	-0.3622
110	209185_s_at	IRS2	insulin receptor substrate 2	-0.493

A	B	C	D	E
111	212464_s_at	FN1	fibronectin 1	-0.286
112	207528_s_at	SLC7A11	solute carrier family 7, (cationic amino acid transporter, y+ system) member 11	-0.4941
113	203743_s_at	TDG	thymine-DNA glycosylase	-0.3342
114	202923_s_at	GCLC	glutamate-cysteine ligase, catalytic subunit	-0.4933
115	219410_at	TMEM45A	transmembrane protein 45A	-0.2646
116	219073_s_at	OSBPL10	oxysterol binding protein-like 10	-0.278
117	200906_s_at	PALLD	palladin, cytoskeletal associated protein	-0.2632
118	202934_at	HK2	hexokinase 2	-0.3476
119	208527_x_at	HIST1H2BE	histone cluster 1, H2be	-0.2712
120	207375_s_at	IL15RA	interleukin 15 receptor, alpha	-0.6771
121	208070_s_at	REV3L	REV3-like, catalytic subunit of DNA polymerase zeta (yeast)	-0.3068
122	217663_at	ZNF234	zinc finger protein 234	-0.9228
123	206295_at	IL18	interleukin 18 (interferon-gamma-inducing factor)	-0.4901
124	202770_s_at	CCNG2	cyclin G2	-0.4783
125	219142_at	RASL11B	RAS-like, family 11, member B	-0.4129
126	202766_s_at	CD93	fibrillin 1	-0.5256
127	221486_at	ENSA	endosulfine alpha	-0.6233
128	218107_at	WDR26	WD repeat domain 26	-0.3095
129	221596_s_at	C7ORF64	chromosome 7 open reading frame 64	-0.3947
130	202686_s_at	AXL	AXL receptor tyrosine kinase	-0.2651
131	209317_at	POLR1C	polymerase (RNA) I polypeptide C, 30kDa	-0.2754
132	203945_at	ARG2	arginase, type II	-0.5513
133	205014_at	FGFBP1	fibroblast growth factor binding protein 1	-0.5121
134	206237_s_at	NRG1	neuregulin 1	-0.6744
135	205116_at	LAMA2	laminin, alpha 2	-0.6495
136	217125_at	null	null	-0.3499
137	205097_at	SLC26A2	solute carrier family 26 (sulfate transporter), member 2	-0.4357
138	212765_at	CAMSAP1L1	calmodulin regulated spectrin-associated protein 1-like 1	-0.305
139	219610_at	RGNEF	Rho-guanine nucleotide exchange factor	-0.5202
140	218178_s_at	CHMP1B	chromatin modifying protein 1B	-0.3549
141	213807_x_at	MET	met proto-oncogene (hepatocyte growth factor receptor)	-0.316
142	207876_s_at	FLNC	filamin C, gamma	-0.3615
143	221276_s_at	SYNC	syncoilin, intermediate filament protein	-0.3407
144	219710_at	SH3TC2	SH3 domain and tetratricopeptide repeats 2	-0.3552
145	217127_at	CTH	cystathionase (cystathionine gamma-lyase)	-0.646
146	202876_s_at	PBX2	pre-B-cell leukemia homeobox 2	-0.7106
147	220979_s_at	ST6GALNAC5	ST6 (alpha-N-acetyl-neuraminyl-2,3-beta-galactosyl-1,3)-N-acetylgalactosaminide alpha-2,6-sialyltransferase 5	-0.8082
148	201906_s_at	CTDSPL	CTD (carboxy-terminal domain, RNA polymerase II, polypeptide A) small phosphatase-like	-0.3999
149	204068_at	STK3	serine/threonine kinase 3 (STE20 homolog, yeast)	-0.3974
150	202364_at	MXI1	MAX interactor 1	-0.5136
151	204584_at	L1CAM	L1 cell adhesion molecule	-0.3066

A	B	C	D	E
152	222262_s_at	ETNK1	ethanolamine kinase 1	-0.3293
153	209099_x_at	JAG1	jagged 1 (Alagille syndrome)	-0.3677
154	202342_s_at	TRIM2	tripartite motif-containing 2	-0.5202
155	212660_at	PHF15	PHD finger protein 15	-0.3879
156	221249_s_at	FAM117A	family with sequence similarity 117, member A	-0.5604
157	206032_at	DSC3	desmocollin 3	-0.3112
158	204532_x_at	UGT1A10	UDP glucuronosyltransferase 1 family, polypeptide A1	-0.5293
159	220262_s_at	DLK2	delta-like 2 homolog (Drosophila)	-0.2829
160	217599_s_at	MDFIC	MyoD family inhibitor domain containing	-0.3258
161	219885_at	SLFN12	schlafen family member 12	-0.4383
162	216309_x_at	JRK	jerky homolog (mouse)	-0.6743
163	218358_at	CRELD2	cysteine-rich with EGF-like domains 2	-0.4017
164	210765_at	CSE1L	CSE1 chromosome segregation 1-like (yeast)	-0.4052
165	202730_s_at	PDCD4	programmed cell death 4 (neoplastic transformation inhibitor)	-0.4477
166	214909_s_at	DDAH2	dimethylarginine dimethylaminohydrolase 2	-0.3615
167	202973_x_at	FAM13A	family with sequence similarity 13, member A	-0.3649
168	211986_at	AHNAK	AHNAK nucleoprotein	-0.3579
169	203612_at	BYSL	bystin-like	-0.2825
170	216918_s_at	DST	dystonin	-0.9163
171	219390_at	FKBP14	FK506 binding protein 14, 22 kDa	-0.3488
172	220240_s_at	TMCO3	transmembrane and coiled-coil domains 3	-0.4286
173	205662_at	B9D1	B9 protein domain 1	-0.5494
174	209633_at	PPP2R3A	protein phosphatase 2 (formerly 2A), regulatory subunit B", alpha	-0.284
175	203889_at	SCG5	secretogranin V (7B2 protein)	-1.2842
176	205535_s_at	PCDH7	protocadherin 7	-0.6199
177	219026_s_at	RASAL2	RAS protein activator like 2	-0.6331
178	205018_s_at	MBNL2	muscleblind-like 2 (Drosophila)	-0.8339
179	201426_s_at	VIM	vimentin	-0.3397
180	214093_s_at	FUBP1	far upstream element (FUSE) binding protein 1	-0.2702
181	203637_s_at	MID1	midline 1 (Opitz/BBB syndrome)	-0.3946
182	212667_at	SPARC	secreted protein, acidic, cysteine-rich (osteonectin)	-0.3021
183	207347_at	ERCC6	excision repair cross-complementing rodent repair deficiency, complementation group 6	-0.4751
184	205415_s_at	ATXN3	ataxin 3	-0.4155
185	215767_at	ZNF804A	zinc finger protein 804A	-0.449
186	219529_at	CLIC3	chloride intracellular channel 3	-0.4138
187	211974_x_at	RBPJ	recombination signal binding protein for immunoglobulin kappa J region	-0.2718
188	209900_s_at	SLC16A1	solute carrier family 16, member 1 (monocarboxylic acid transporter 1)	-0.3323
189	209160_at	AKR1C3	aldo-keto reductase family 1, member C3 (3-alpha hydroxysteroid dehydrogenase, type II)	-0.5025
190	204014_at	DUSP4	dual specificity phosphatase 4	-0.479

57/73

A	B	C	D	E
191	212124_at	ZMIZ1	zinc finger, MIZ-type containing 1	-0.3095
192	210220_at	FZD2	frizzled homolog 2 (Drosophila)	-0.9973
193	203096_s_at	RAPGEF2	Rap guanine nucleotide exchange factor (GEF) 2	-0.4912
194	210105_s_at	FYN	FYN oncogene related to SRC, FGR, YES	-0.2872
195	202551_s_at	CRIM1	cysteine rich transmembrane BMP regulator 1 (chordin-like)	-0.4053
196	205264_at	CD3EAP	CD3e molecule, epsilon associated protein	-0.3608
197	202267_at	LAMC2	laminin, gamma 2	-0.3922
198	204136_at	COL7A1	collagen, type VII, alpha 1	-0.5442
199	207147_at	DLX2	distal-less homeobox 2	-0.631
200	209699_x_at	AKR1C2	aldo-keto reductase family 1, member C2 (dihydrodiol dehydrogenase 2; bile acid binding protein; 3-alpha hydroxysteroid dehydrogenase, type III)	-0.6079

FIG. 21: Table O
RA Benchmark Signature in BJ fibroblasts, 200 up-regulated

A	B	C	D	E
Rank	Probe set ID	Acronym	NetAffx Title	Log2FC tRA to DMSO
1	203108_at	GPRC5A	G protein-coupled receptor, family C, group 5, member A	1.3625
2	221541_at	CRISPLD2	cysteine-rich secretory protein LCCL domain containing 2	0.9181
3	218729_at	LXN	latexin	2.0417
4	201042_at	TGM2	transglutaminase 2 (C polypeptide, protein-glutamine-gamma-glutamyltransferase)	0.9431
5	216598_s_at	CCL2	chemokine (C-C motif) ligand 2	1.8525
6	209955_s_at	FAP	fibroblast activation protein, alpha	0.5744
7	203221_at	TLE1	transducin-like enhancer of split 1 (E(sp1) homolog, Drosophila)	0.748
8	219634_at	CHST11	carbohydrate (chondroitin 4) sulfotransferase 11	1.5609
9	208394_x_at	ESM1	endothelial cell-specific molecule 1	1.1629
10	212774_at	ZNF238	zinc finger protein 238	0.7088
11	200832_s_at	SCD	stearoyl-CoA desaturase (delta-9-desaturase)	0.4878
12	209505_at	NR2F1	Nuclear receptor subfamily 2, group F, member 1	0.8618
13	203738_at	C5ORF22	chromosome 5 open reading frame 22	0.4334
14	202071_at	SDC4	syndecan 4	0.4633
15	210257_x_at	CUL4B	cullin 4B	0.737
16	202037_s_at	SFRP1	secreted frizzled-related protein 1	0.37
17	212183_at	NUDT4	nudix (nucleoside diphosphate linked moiety X)-type motif 4	0.4346
18	220890_s_at	DDX47	DEAD (Asp-Glu-Ala-Asp) box polypeptide 47	0.2821
19	217220_at	null	null	0.2847
20	212771_at	FAM171A1	family with sequence similarity 171, member A1	0.4845
21	205479_s_at	PLAU	plasminogen activator, urokinase	0.5925
22	221872_at	RARRES1	retinoic acid receptor responder (tazarotene induced) 1	1.6866
23	218627_at	DRAM1	DNA-damage regulated autophagy modulator 1	0.7323
24	203372_s_at	SOCS2	suppressor of cytokine signaling 2	0.5961
25	218284_at	SMAD3	SMAD family member 3	0.7557
26	208868_s_at	GABARAPL1	GABA(A) receptor-associated protein like 1	0.5311
27	202600_s_at	NRIP1	nuclear receptor interacting protein 1	0.7979
28	209829_at	FAM65B	family with sequence similarity 65, member B	1.3803
29	202388_at	RGS2	regulator of G-protein signaling 2, 24kDa	2.2025
30	209278_s_at	TFPI2	tissue factor pathway inhibitor 2	0.4619
31	205870_at	BDKRB2	bradykinin receptor B2	3.3064
32	202481_at	DHRS3	dehydrogenase/reductase (SDR family) member 3	3.8459
33	208131_s_at	PTGIS	prostaglandin I2 (prostacyclin) synthase	1.0664

A	B	C	D	E
34	205005_s_at	NMT2	N-myristoyltransferase 2	0.5796
35	201829_at	NET1	neuroepithelial cell transforming 1	0.4995
36	204597_x_at	STC1	stanniocalcin 1	1.0786
37	212444_at	null	null	1.7489
38	207510_at	BDKRB1	bradykinin receptor B1	1.4604
39	212658_at	LHFPL2	lipoma HMGIC fusion partner-like 2	1.0164
40	204326_x_at	MT1X	metallothionein 1X	0.3536
41	202599_s_at	NRIP1	nuclear receptor interacting protein 1	0.7276
42	202214_s_at	CUL4B	cullin 4B	0.5003
43	201309_x_at	C5ORF13	chromosome 5 open reading frame 13	0.288
44	208966_x_at	IFI16	interferon, gamma-inducible protein 16	0.3841
45	204595_s_at	STC1	stanniocalcin 1	0.921
46	202016_at	MEST	mesoderm specific transcript homolog (mouse)	0.8671
47	202213_s_at	CUL4B	cullin 4B	0.5771
48	202859_x_at	IL8	interleukin 8	0.8788
49	39402_at	IL1B	interleukin 1, beta	1.8726
50	201596_x_at	KRT18	keratin 18	0.7929
51	212143_s_at	IGFBP3	insulin-like growth factor binding protein 3	0.3455
52	205532_s_at	CDH6	cadherin 6, type 2, K-cadherin (fetal kidney)	1.3836
53	213497_at	ABTB2	ankyrin repeat and BTB (POZ) domain containing 2	0.8881
54	202637_s_at	ICAM1	intercellular adhesion molecule 1	0.3426
55	203373_at	SOCS2	suppressor of cytokine signaling 2	0.5789
56	204254_s_at	VDR	vitamin D (1,25- dihydroxyvitamin D3) receptor	1.0195
57	212624_s_at	CHN1	chimerin (chimaerin) 1	0.5204
58	210002_at	GATA6	GATA binding protein 6	1.9963
59	212859_x_at	MT1E	metallothionein 1E	0.3369
60	218129_s_at	NFYB	nuclear transcription factor Y, beta	0.4517
61	211668_s_at	PLAU	plasminogen activator, urokinase	0.5471
62	205006_s_at	NMT2	N-myristoyltransferase 2	0.8617
63	201150_s_at	TIMP3	TIMP metalloproteinase inhibitor 3	0.8897
64	40148_at	APBB2	amyloid beta (A4) precursor protein-binding, family B, member 2	0.6447
65	201310_s_at	C5ORF13	chromosome 5 open reading frame 13	0.3366
66	212093_s_at	MTUS1	mitochondrial tumor suppressor 1	0.9264
67	213419_at	APBB2	amyloid beta (A4) precursor protein-binding, family B, member 2	0.6732
68	209488_s_at	RBPMS	RNA binding protein with multiple splicing	0.3451
69	202949_s_at	FHL2	four and a half LIM domains 2	0.5221
70	205990_s_at	WNT5A	wingless-type MMTV integration site family, member 5A	0.3945
71	218189_s_at	NANS	N-acetylneuraminic acid synthase	0.5318
72	218589_at	LPAR6	lysophosphatidic acid receptor 6	0.4024
73	212793_at	DAAM2	dishevelled associated activator of morphogenesis 2	0.3829
74	203140_at	BCL6	B-cell CLL/lymphoma 6	0.2978

A	B	C	D	E
75	37433_at	PIAS2	protein inhibitor of activated STAT, 2	0.3174
76	217165_x_at	MT1F	metallothionein 1F	0.405
77	218211_s_at	MLPH	melanophilin	0.5831
78	206707_x_at	FAM65B	family with sequence similarity 65, member B	1.2142
79	202295_s_at	CTSH	cathepsin H	0.9289
80	210517_s_at	AKAP12	A kinase (PRKA) anchor protein 12	0.6146
81	201147_s_at	TIMP3	TIMP metalloproteinase inhibitor 3	0.6231
82	205067_at	IL1B	interleukin 1, beta	0.9873
83	209501_at	CDR2	cerebellar degeneration-related protein 2, 62kDa	0.3248
84	218739_at	ABHD5	abhydrolase domain containing 5	0.3138
85	200878_at	EPAS1	endothelial PAS domain protein 1	0.4131
86	210367_s_at	PTGES	prostaglandin E synthase	1.1257
87	219509_at	MYOZ1	myozenin 1	0.3852
88	209506_s_at	NR2F1	nuclear receptor subfamily 2, group F, member 1	0.7604
89	218269_at	RNASEN	ribonuclease type III, nuclear	0.3649
90	215997_s_at	CUL4B	cullin 4B	0.7785
91	202446_s_at	PLSCR1	phospholipid scramblase 1	0.345
92	219179_at	DACT1	dapper, antagonist of beta-catenin, homolog 1 (Xenopus laevis)	0.7865
93	205234_at	SLC16A4	solute carrier family 16, member 4 (monocarboxylic acid transporter 5)	0.8155
94	203153_at	IFTT1	interferon-induced protein with tetratricopeptide repeats 1	0.3926
95	209487_at	RBPM5	RNA binding protein with multiple splicing	0.3471
96	213661_at	PAMR1	peptidase domain containing associated with muscle regeneration 1	0.302
97	204541_at	SEC14L2	SEC14-like 2 (S. cerevisiae)	0.9893
98	212224_at	ALDH1A1	aldehyde dehydrogenase 1 family, member A1	0.4935
99	209723_at	SERPINB9	serpin peptidase inhibitor, clade B (ovalbumin), member 9	0.7879
100	201416_at	SOX4	SRY (sex determining region Y)-box 4	0.9518
101	207836_s_at	RBPM5	RNA binding protein with multiple splicing	0.4986
102	218025_s_at	PECI	peroxisomal D3,D2-enoyl-CoA isomerase	0.2676
103	204798_at	MYB	v-myb myeloblastosis viral oncogene homolog (avian)	1.0438
104	205080_at	RARB	retinoic acid receptor, beta	1.3424
105	212181_s_at	NUDT4	nudix (nucleoside diphosphate linked moiety X)-type motif 4	0.3351
106	221582_at	HIST3H2A	histone cluster 3, H2a	0.5044
107	221009_s_at	ANGPTL4	angiopoietin-like 4	1.9519
108	214803_at	null	null	0.7566
109	202575_at	CRABP2	cellular retinoic acid binding protein 2	1.1069
110	212418_at	ELF1	E74-like factor 1 (ets domain transcription factor)	0.4226
111	203131_at	PDGFRA	platelet-derived growth factor receptor, alpha polypeptide	0.5284

A	B	C	D	E
112	213502_x_at	LOC91316	glucuronidase, beta/ immunoglobulin lambda-like polypeptide 1 pseudogene	1.1581
113	202291_s_at	MGP	matrix Gla protein	0.8472
114	206461_x_at	MT1H	metallothionein 1H	0.3609
115	201939_at	PLK2	polo-like kinase 2 (Drosophila)	0.746
116	219691_at	SAMD9	sterile alpha motif domain containing 9	1.6165
117	63825_at	ABHD2	abhydrolase domain containing 2	0.5925
118	203234_at	UPP1	uridine phosphorylase 1	0.5422
119	201830_s_at	NET1	neuroepithelial cell transforming 1	0.447
120	219715_s_at	TDP1	tyrosyl-DNA phosphodiesterase 1	0.2781
121	202288_at	MTOR	mechanistic target of rapamycin (serine/threonine kinase)	0.4335
122	204255_s_at	VDR	vitamin D (1,25- dihydroxyvitamin D3) receptor	0.6404
123	202036_s_at	SFRP1	secreted frizzled-related protein 1	0.4429
124	216336_x_at	MT1E	metallothionein 1E	0.2757
125	211456_x_at	MT1P2	metallothionein 1 pseudogene 2	0.5672
126	221577_x_at	LOC100292463	growth differentiation factor 15	0.7846
127	218292_s_at	PRKAG2	protein kinase, AMP-activated, gamma 2 non-catalytic subunit	0.6696
128	210195_s_at	PSG1	pregnancy specific beta-1-glycoprotein 1	0.3147
129	213805_at	ABHD5	abhydrolase domain containing 5	0.2828
130	206114_at	EPHA4	EPH receptor A4	1.4513
131	221002_s_at	TSPAN14	tetraspanin 14	0.3871
132	201669_s_at	MARCKS	myristoylated alanine-rich protein kinase C substrate	0.2788
133	219749_at	SH2D4A	SH2 domain containing 4A	0.6436
134	201417_at	SOX4	SRY (sex determining region Y)-box 4	0.7638
135	206765_at	KCNJ2	potassium inwardly-rectifying channel, subfamily J, member 2	0.9798
136	220161_s_at	EPB41L4B	erythrocyte membrane protein band 4.1 like 4B	0.826
137	205027_s_at	MAP3K8	mitogen-activated protein kinase kinase kinase 8	1.0325
138	207680_x_at	PAX3	paired box 3	0.3762
139	202976_s_at	RHOBTB3	Rho-related BTB domain containing 3	0.2701
140	207069_s_at	SMAD6	SMAD family member 6	0.579
141	203629_s_at	COG5	component of oligomeric golgi complex 5	0.2895
142	201148_s_at	TIMP3	TIMP metalloproteinase inhibitor 3	0.3736
143	219283_at	C1GALT1C1	C1GALT1-specific chaperone 1	0.3228
144	211711_s_at	PTEN	phosphatase and tensin homolog	0.2652
145	214277_at	COX11	COX11 homolog, cytochrome c oxidase assembly protein (yeast)	0.2793
146	201662_s_at	ACSL3	acyl-CoA synthetase long-chain family member 3	0.3182
147	205085_at	ORC1L	origin recognition complex, subunit 1-like (yeast)	0.5129
148	213260_at	FOXC1	forkhead box C1	0.5026
149	201860_s_at	PLAT	plasminogen activator, tissue	0.5541
150	204146_at	RAD51AP1	RAD51 associated protein 1	0.2781

A	B	C	D	E
151	204010_s_at	KRAS	v-Ki-ras2 Kirsten rat sarcoma viral oncogene homolog	0.643
152	203656_at	FIG4	FIG4 homolog (<i>S. cerevisiae</i>)	0.2889
153	209409_at	GRB10	growth factor receptor-bound protein 10	0.3779
154	203355_s_at	PSD3	pleckstrin and Sec7 domain containing 3	0.87
155	202035_s_at	SFRP1	secreted frizzled-related protein 1	0.5473
156	210095_s_at	IGFBP3	insulin-like growth factor binding protein 3	0.324
157	214783_s_at	ANXA11	annexin A11	0.3222
158	210612_s_at	SYNJ2	synaptojanin 2	0.6355
159	200701_at	NPC2	Niemann-Pick disease, type C2	0.2681
160	215774_s_at	null	null	0.5239
161	210512_s_at	VEGFA	vascular endothelial growth factor A	0.8526
162	215182_x_at	null	null	0.4776
163	206240_s_at	ZNF136	zinc finger protein 136	0.2861
164	208713_at	HNRNPUL1	heterogeneous nuclear ribonucleoprotein U-like 1	0.2701
165	210802_s_at	DIMT1L	DIM1 dimethyladenosine transferase 1-like (<i>S. cerevisiae</i>)	0.3021
166	206675_s_at	SKIL	SKI-like oncogene	0.551
167	216180_s_at	SYNJ2	synaptojanin 2	0.3531
168	221530_s_at	BHLHE41	basic helix-loop-helix family, member e41	0.9186
169	209166_s_at	MAN2B1	mannosidase, alpha, class 2B, member 1	0.4027
170	212268_at	SERPINB1	serpin peptidase inhibitor, clade B (ovalbumin), member 1	0.4717
171	202094_at	BIRC5	baculoviral IAP repeat-containing 5	0.2701
172	213425_at	WNT5A	wingless-type MMTV integration site family, member 5A	0.507
173	218820_at	C14ORF132	chromosome 14 open reading frame 132	0.597
174	218812_s_at	ORAI2	ORAI calcium release-activated calcium modulator 2	0.5284
175	217853_at	TNS3	tensin 3	0.4939
176	203394_s_at	HES1	hairy and enhancer of split 1, (<i>Drosophila</i>)	0.5153
177	218610_s_at	CPPED1	calcineurin-like phosphoesterase domain containing 1	0.37
178	217783_s_at	YPEL5	yippee-like 5 (<i>Drosophila</i>)	0.2719
179	219166_at	C14ORF104	chromosome 14 open reading frame 104	0.3152
180	202393_s_at	KLF10	Kruppel-like factor 10	0.3119
181	217692_at	MAGOH2	mago-nashi homolog 2, proliferation-associated (<i>Drosophila</i>)	0.5192
182	209277_at	TFPI2	tissue factor pathway inhibitor 2	0.4256
183	205174_s_at	QPCT	glutamyl-peptide cyclotransferase	0.3304
184	205398_s_at	SMAD3	SMAD family member 3	0.6882
185	203851_at	IGFBP6	insulin-like growth factor binding protein 6	0.4301
186	212786_at	CLEC16A	C-type lectin domain family 16, member A	0.5266
187	206084_at	PTPRR	protein tyrosine phosphatase, receptor type, R	0.7848
188	205743_at	STAC	SH3 and cysteine rich domain	0.4111

A	B	C	D	E
189	206586_at	CNR2	cannabinoid receptor 2 (macrophage)	0.403
190	219901_at	FGD6	FYVE, RhoGEF and PH domain containing 6	0.7331
191	221019_s_at	COLEC12	collectin sub-family member 12	0.6698
192	212970_at	APBB2	amyloid beta (A4) precursor protein-binding, family B, member 2	0.361
193	220186_s_at	PCDH24	protocadherin 24	0.7735
194	212972_x_at	APBB2	amyloid beta (A4) precursor protein-binding, family B, member 2	0.6666
195	203098_at	CDYL	chromodomain protein, Y-like	0.357
196	51158_at	FAM174B	family with sequence similarity 174, member B	0.751
197	219759_at	ERAP2	endoplasmic reticulum aminopeptidase 2	0.561
198	203504_s_at	ABCA1	ATP-binding cassette, sub-family A (ABC1), member 1	0.9099
199	205885_s_at	ITGA4	integrin, alpha 4 (antigen CD49D, alpha 4 subunit of VLA-4 receptor)	0.2878
200	201149_s_at	TIMP3	TIMP metallopeptidase inhibitor 3	0.5748

FIG. 22: Table P
RA Benchmark Signature in BJ fibroblast, 200 down-regulated

A	B	C	D	E
Rank	Probe set ID	Acronym	NetAffx Title	Log2FC tRA to DMSO
1	210120_s_at	RANBP3	RAN binding protein 3	-0.4156
2	216236_s_at	SLC2A14	solute carrier family 2 (facilitated glucose transporter), member 14	-0.5463
3	206924_at	IL11	interleukin 11	-0.5997
4	204933_s_at	TNFRSF11B	tumor necrosis factor receptor superfamily, member 11b	-0.9241
5	213496_at	LPPR4	plasticity related gene 1	-0.4718
6	209288_s_at	CDC42EP3	CDC42 effector protein (Rho GTPase binding) 3	-0.3328
7	204011_at	SPRY2	sprouty homolog 2 (Drosophila)	-0.6182
8	222162_s_at	ADAMTS1	ADAM metalloproteinase with thrombospondin type 1 motif, 1	-1.0195
9	201423_s_at	CUL4A	cullin 4A	-0.29
10	209386_at	TM4SF1	transmembrane 4 L six family member 1	-1.0503
11	204948_s_at	FST	follistatin	-0.7054
12	209841_s_at	LRRN3	leucine rich repeat neuronal 3	-1.3782
13	215034_s_at	TM4SF1	transmembrane 4 L six family member 1	-0.7015
14	213906_at	MYBL1	v-myb myeloblastosis viral oncogene homolog (avian)-like 1	-0.6493
15	215336_at	AKAP11	A kinase (PRKA) anchor protein 11	-0.7124
16	206157_at	PTX3	pentraxin-related gene, rapidly induced by IL-1 beta	-0.7367
17	210310_s_at	FGF5	fibroblast growth factor 5	-0.3979
18	204014_at	DUSP4	dual specificity phosphatase 4	-0.7517
19	204872_at	TLE4	transducin-like enhancer of split 4 (E(sp1) homolog, Drosophila)	-0.6695
20	221528_s_at	ELMO2	engulfment and cell motility 2	-0.5656
21	203794_at	CDC42BPA	CDC42 binding protein kinase alpha (DMPK-like)	-0.3263
22	212915_at	PDZRN3	PDZ domain containing ring finger 3	-0.5008
23	208961_s_at	KLF6	Kruppel-like factor 6	-0.5552
24	206814_at	NGF	nerve growth factor (beta polypeptide)	-0.374
25	212745_s_at	BBS4	Bardet-Biedl syndrome 4	-0.4494
26	203476_at	TPBG	trophoblast glycoprotein	-0.379
27	208025_s_at	HMGA2	high mobility group AT-hook 2	-0.6864
28	201363_s_at	IVNS1ABP	influenza virus NS1A binding protein	-0.2912
29	218706_s_at	GRAMD3	GRAM domain containing 3	-0.3717
30	212230_at	PPAP2B	phosphatidic acid phosphatase type 2B	-0.3096
31	201395_at	RBM5	RNA binding motif protein 5	-0.2941
32	209387_s_at	TM4SF1	transmembrane 4 L six family member 1	-0.6837
33	60474_at	FERMT1	fermitin family homolog 1 (Drosophila)	-0.3397
34	202708_s_at	HIST2H2BE	histone cluster 2, H2be	-0.3994
35	220116_at	KCNN2	potassium intermediate/small conductance calcium-activated channel, subfamily N, member 2	-0.5252
36	221696_s_at	STYK1	serine/threonine/tyrosine kinase 1	-0.7139

A	B	C	D	E
37	212543_at	AIM1	absent in melanoma 1	-0.7158
38	207303_at	PDE1C	phosphodiesterase 1C, calmodulin-dependent 70kDa	-0.7434
39	222065_s_at	FLII	flightless I homolog (Drosophila)	-0.3338
40	209840_s_at	LRRN3	leucine rich repeat neuronal 3	-1.0104
41	205590_at	RASGRP1	RAS guanyl releasing protein 1 (calcium and DAG-regulated)	-0.7491
42	208482_at	SSTR1	somatostatin receptor 1	-0.9081
43	219973_at	ARSJ	arylsulfatase family, member J	-0.3923
44	218469_at	GREM1	gremlin 1, cysteine knot superfamily, homolog (Xenopus laevis)	-0.2983
45	204932_at	TNFRSF11B	tumor necrosis factor receptor superfamily, member 11b	-0.6024
46	203217_s_at	ST3GAL5	ST3 beta-galactoside alpha-2,3-sialyltransferase 5	-0.3615
47	208621_s_at	EZR	ezrin	-0.3911
48	203502_at	BPGM	2,3-bisphosphoglycerate mutase	-0.4607
49	203708_at	PDE4B	phosphodiesterase 4B, cAMP-specific (phosphodiesterase E4 dunce homolog, Drosophila)	-0.6204
50	213103_at	STARD13	StAR-related lipid transfer (START) domain containing 13	-0.6942
51	203641_s_at	COBLL1	COBL-like 1	-0.5072
52	209286_at	CDC42EP3	CDC42 effector protein (Rho GTPase binding) 3	-0.4186
53	217678_at	SLC7A11	solute carrier family 7, (cationic amino acid transporter, y+ system) member 11	-0.7968
54	214002_at	null	null	-0.4733
55	212650_at	EHBP1	EH domain binding protein 1	-0.5593
56	204529_s_at	TOX	thymocyte selection-associated high mobility group box	-0.863
57	213684_s_at	PDLIM5	PDZ and LIM domain 5	-0.6056
58	213988_s_at	SAT1	spermidine/spermine N1-acetyltransferase 1	-0.48
59	205258_at	INHBB	inhibin, beta B	-0.5564
60	210261_at	KCNK2	potassium channel, subfamily K, member 2	-0.5251
61	213280_at	RAP1GAP2	GTPase activating Rap/RanGAP domain-like 4	-0.6691
62	203674_at	HELZ	helicase with zinc finger	-0.4658
63	210511_s_at	INHBA	inhibin, beta A	-0.7116
64	214438_at	HLX	H2.0-like homeobox	-0.4443
65	207980_s_at	CITED2	Cbp/p300-interacting transactivator, with Glu/Asp-rich carboxy-terminal domain, 2	-0.5567
66	215498_s_at	MAP2K3	mitogen-activated protein kinase kinase 3	-0.4196
67	208727_s_at	CDC42	cell division cycle 42 (GTP binding protein, 25kDa)	-0.3156
68	221685_s_at	CCDC99	coiled-coil domain containing 99	-0.356
69	203404_at	ARMCX2	armadillo repeat containing, X-linked 2	-0.2636
70	202677_at	RASA1	RAS p21 protein activator (GTPase activating protein) 1	-0.3236
71	205880_at	PRKD1	protein kinase D1	-0.4913
72	203987_at	FZD6	frizzled homolog 6 (Drosophila)	-0.2728
73	212539_at	CHD1L	chromodomain helicase DNA binding protein 1-like	-0.3093
74	201133_s_at	PJA2	praja ring finger 2	-0.3331
75	218376_s_at	MICAL1	microtubule associated monooxygenase, calponin and LIM domain containing 1	-0.2749

A	B	C	D	E
76	218468_s_at	GREM1	gremlin 1, cysteine knot superfamily, homolog (Xenopus laevis)	-0.3159
77	211981_at	COL4A1	collagen, type IV, alpha 1	-0.4068
78	208960_s_at	KLF6	Kruppel-like factor 6	-0.8283
79	212614_at	ARID5B	AT rich interactive domain 5B (MRF1-like)	-0.4958
80	213256_at	40240	membrane-associated ring finger (C3HC4) 3	-0.3128
81	209457_at	DUSP5	dual specificity phosphatase 5	-0.3411
82	200695_at	PPP2R1A	protein phosphatase 2 (formerly 2A), regulatory subunit A, alpha isoform	-0.2723
83	209721_s_at	IFFO1	intermediate filament family orphan 1	-0.4916
84	32062_at	LRRC14	leucine rich repeat containing 14	-0.8628
85	215629_s_at	DLEU2L	deleted in lymphocytic leukemia 2 (non-protein coding)	-0.3601
86	203666_at	CXCL12	chemokine (C-X-C motif) ligand 12 (stromal cell-derived factor 1)	-0.5935
87	201693_s_at	EGR1	early growth response 1	-0.3389
88	219608_s_at	FBXO38	F-box protein 38	-0.3463
89	205410_s_at	ATP2B4	ATPase, Ca ⁺⁺ transporting, plasma membrane 4	-0.6678
90	212081_x_at	BAT2	HLA-B associated transcript 2	-0.3442
91	203820_s_at	IGF2BP3	insulin-like growth factor 2 mRNA binding protein 3	-0.2797
92	203525_s_at	APC	adenomatous polyposis coli	-0.4371
93	201278_at	DAB2	disabled homolog 2, mitogen-responsive phosphoprotein (Drosophila)	-0.3846
94	210879_s_at	RAB11FIP5	RAB11 family interacting protein 5 (class I)	-0.2738
95	215501_s_at	DUSP10	dual specificity phosphatase 10	-0.6162
96	204614_at	SERPINB2	serpin peptidase inhibitor, clade B (ovalbumin), member 2	-0.5061
97	202380_s_at	NKTR	natural killer-tumor recognition sequence	-0.4994
98	201279_s_at	DAB2	disabled homolog 2, mitogen-responsive phosphoprotein (Drosophila)	-0.555
99	213931_at	ID2	inhibitor of DNA binding 2, dominant negative helix-loop-helix protein	-1.0154
100	211040_x_at	GTSE1	G-2 and S-phase expressed 1	-0.6026
101	212073_at	CSNK2A1	casein kinase 2, alpha 1 polypeptide	-0.3919
102	214682_at	LOC399491	GPS, PLAT and transmembrane domain-containing protein	-0.6861
103	220606_s_at	C17ORF48	chromosome 17 open reading frame 48	-0.3041
104	220738_s_at	RPS6KA6	ribosomal protein S6 kinase, 90kDa, polypeptide 6	-0.6137
105	219696_at	DENND1B	DENN/MADD domain containing 1B	-0.4054
106	204004_at	PAWR	PRKC, apoptosis, WT1, regulator	-0.4389
107	215716_s_at	ATP2B1	ATPase, Ca ⁺⁺ transporting, plasma membrane 1	-0.482
108	203736_s_at	PPFIBP1	PTPRF interacting protein, binding protein 1 (liprin beta 1)	-0.3131
109	214668_at	C13ORF1	chromosome 13 open reading frame 1	-0.758
110	200965_s_at	ABLIM1	actin binding LIM protein 1	-0.5547
111	222033_s_at	FLT1	fms-related tyrosine kinase 1 (vascular endothelial growth factor/vascular permeability factor receptor)	-0.3405
112	209199_s_at	MEF2C	myocyte enhancer factor 2C	-0.5114
113	215780_s_at	SET	SET translocation (myeloid leukemia-associated) pseudogene	-0.2742

A	B	C	D	E
114	209427_at	SMTN	smoothelin	-0.4676
115	222034_at	GNB2L1	Guanine nucleotide binding protein (G protein), beta polypeptide 2-like 1	-0.3717
116	203642_s_at	COBL1	COBL-like 1	-0.3489
117	210621_s_at	RASA1	RAS p21 protein activator (GTPase activating protein) 1	-0.3551
118	204823_at	NAV3	neuron navigator 3	-0.5686
119	219627_at	ZNF767	zinc finger family member 767	-0.4456
120	205437_at	ZNF211	zinc finger protein 211	-0.4734
121	217785_s_at	YKT6	YKT6 v-SNARE homolog (<i>S. cerevisiae</i>)	-0.2935
122	210376_x_at	ELK1	ELK1, member of ETS oncogene family	-0.4171
123	208378_x_at	FGF5	fibroblast growth factor 5	-0.5821
124	222088_s_at	SLC2A14	solute carrier family 2 (facilitated glucose transporter), member 14	-0.4656
125	212289_at	ANKRD12	ankyrin repeat domain 12	-0.3521
126	213526_s_at	LIN37	lin-37 homolog (<i>C. elegans</i>)	-0.3241
127	201280_s_at	DAB2	disabled homolog 2, mitogen-responsive phosphoprotein (<i>Drosophila</i>)	-0.5309
128	206700_s_at	KDM5D	lysine (K)-specific demethylase 5D	-0.2855
129	204361_s_at	SKAP2	src kinase associated phosphoprotein 2	-0.3653
130	202464_s_at	PFKFB3	6-phosphofructo-2-kinase/fructose-2,6-biphosphatase 3	-0.3184
131	214321_at	NOV	nephroblastoma overexpressed gene	-0.3669
132	205991_s_at	PRRX1	paired related homeobox 1	-0.3255
133	219431_at	ARHGAP10	Rho GTPase activating protein 10	-0.3258
134	200727_s_at	ACTR2	ARP2 actin-related protein 2 homolog (yeast)	-0.3133
135	214833_at	TMEM63A	transmembrane protein 63A	-0.7906
136	212089_at	LMNA	lamin A/C	-0.2649
137	222263_at	SLC35E1	solute carrier family 35, member E1	-0.4369
138	210287_s_at	FLT1	fms-related tyrosine kinase 1 (vascular endothelial growth factor/vascular permeability factor receptor)	-0.4965
139	206026_s_at	TNFAIP6	tumor necrosis factor, alpha-induced protein 6	-0.3322
140	215236_s_at	PICALM	phosphatidylinositol binding clathrin assembly protein	-0.2886
141	212098_at	LOC151162	hypothetical LOC151162	-0.3029
142	212218_s_at	FASN	fatty acid synthase	-0.485
143	202080_s_at	TRAK1	trafficking protein, kinesin binding 1	-0.373
144	204318_s_at	GTSE1	G-2 and S-phase expressed 1	-0.3082
145	213543_at	SGCD	sarcoglycan, delta (35kDa dystrophin-associated glycoprotein)	-0.3622
146	208686_s_at	BRD2	bromodomain containing 2	-0.3547
147	219254_at	C17ORF101	chromosome 17 open reading frame 101	-0.638
148	222190_s_at	C16ORF58	chromosome 16 open reading frame 58	-0.3778
149	213939_s_at	RUFY3	RUN and FYVE domain containing 3	-0.5639
150	202948_at	IL1R1	interleukin 1 receptor, type I	-0.3306
151	222108_at	AMIGO2	adhesion molecule with Ig-like domain 2	-0.4444
152	203387_s_at	TBC1D4	TBC1 domain family, member 4	-0.3451
153	219635_at	ZNF606	zinc finger protein 606	-0.2757

A	B	C	D	E
154	204720_s_at	DNAJC6	DnaJ (Hsp40) homolog, subfamily C, member 6	-0.3729
155	220305_at	MAVS	mitochondrial antiviral signaling protein	-0.3294
156	204506_at	PPP3R1	protein phosphatase 3 (formerly 2B), regulatory subunit B, alpha isoform	-0.5595
157	218970_s_at	CUTC	cutC copper transporter homolog (E. coli)	-0.2703
158	210311_at	FGF5	fibroblast growth factor 5	-0.3899
159	209203_s_at	BICD2	bicaudal D homolog 2 (Drosophila)	-0.3269
160	209209_s_at	FERMT2	fermitin family homolog 2 (Drosophila)	-0.3959
161	203242_s_at	PDLIM5	PDZ and LIM domain 5	-0.4846
162	206237_s_at	NRG1	neuregulin 1	-0.2925
163	221959_at	FAM110B	family with sequence similarity 110, member B	-0.516
164	219563_at	C14ORF139	chromosome 14 open reading frame 139	-0.457
165	204190_at	USPL1	ubiquitin specific peptidase like 1	-0.2706
166	216933_x_at	APC	adenomatous polyposis coli	-0.7456
167	209946_at	VEGFC	vascular endothelial growth factor C	-0.2915
168	206307_s_at	FOXD1	forkhead box D1	-0.505
169	212365_at	MYO1B	myosin IB	-0.3412
170	215177_s_at	ITGA6	integrin, alpha 6	-0.3011
171	202342_s_at	TRIM2	tripartite motif-containing 2	-0.3317
172	203386_at	TBC1D4	TBC1 domain family, member 4	-0.3658
173	213672_at	MARS	methionyl-tRNA synthetase	-0.589
174	204916_at	RAMP1	receptor (G protein-coupled) activity modifying protein 1	-0.4961
175	203426_s_at	IGFBP5	insulin-like growth factor binding protein 5	-0.321
176	200796_s_at	MCL1	myeloid cell leukemia sequence 1 (BCL2-related)	-0.3345
177	221841_s_at	KLF4	Kruppel-like factor 4 (gut)	-0.5958
178	201925_s_at	CD55	CD55 molecule, decay accelerating factor for complement (Cromer blood group)	-0.3644
179	211862_x_at	CFLAR	CASP8 and FADD-like apoptosis regulator	-0.2666
180	212364_at	MYO1B	myosin IB	-0.2759
181	205798_at	IL7R	interleukin 7 receptor	-0.5215
182	216997_x_at	TLE4	transducin-like enhancer of split 4 (E(sp1) homolog, Drosophila)	-1.0198
183	204284_at	PPP1R3C	protein phosphatase 1, regulatory (inhibitor) subunit 3C	-0.4681
184	221276_s_at	SYNC	syncoilin, intermediate filament protein	-0.37
185	202674_s_at	LMO7	LIM domain 7	-0.5572
186	202647_s_at	NRAS	neuroblastoma RAS viral (v-ras) oncogene homolog	-0.2828
187	218151_x_at	GPR172A	G protein-coupled receptor 172A	-0.375
188	211760_s_at	VAMP4	vesicle-associated membrane protein 4	-0.4264
189	209287_s_at	CDC42EP3	CDC42 effector protein (Rho GTPase binding) 3	-0.2793
190	219923_at	TRIM45	tripartite motif-containing 45	-0.7815
191	207233_s_at	MITF	microphthalmia-associated transcription factor	-0.4299
192	220123_at	SLC35F5	solute carrier family 35, member F5	-0.577
193	203128_at	SPTLC2	serine palmitoyltransferase, long chain base subunit 2	-0.4163
194	214237_x_at	PAWR	PRKC, apoptosis, WT1, regulator	-0.527

A	B	C	D	E
195	219114_at	C3ORF18	chromosome 3 open reading frame 18	-0.5087
196	221657_s_at	ASB6	ankyrin repeat and SOCS box-containing 6	-0.4143
197	201604_s_at	PPP1R12A	protein phosphatase 1, regulatory (inhibitor) subunit 12A	-0.3374
198	211828_s_at	TNIK	TRAF2 and NCK interacting kinase	-0.5138
199	202432_at	PPP3CB	protein phosphatase 3 (formerly 2B), catalytic subunit, beta isoform	-0.3304
200	209655_s_at	TMEM47	transmembrane protein 47	-0.3293

FIG. 23: Table Q

Average CMap scores for some representative potential skin-lightening agents with the Retinoic Acid Keratinocyte RA_200 Signature

Chemical	Cell Line	Concentration	Average CMap score
All-trans retinoic acid	tKC	1 uM	1.804
Myo-inositol	tKC	20 uM	1.128
Hexyldecanol	tKC	0.10%	0.611
Chlorhexidine	tKC	10 uM	0.54

FIG. 24: Table R

Comparison of the predictiveness of different C-map signatures for predicting the activity of compounds in the mouse B16 melanoma cell melanogenesis assay

Chemical	Type	Average C-map Score				
		Composite	Hexamidine	NAG	Niacinamide	Sepiwhite
Sepiwhite MSH	Benchmark	1.26				0.95
Nicotinamide	Benchmark	1.17			0.75	
Hexamidine diisethionate	Benchmark	0.93	0.32			
N-acetyl-D-glucosamine	Benchmark	0.69		0.96		
Emodin	Inhibitor	0.97				
chlorhexidine diacetate	Inhibitor	0.9				0.33
Usnic Acid	Inhibitor	0.9				
resveratrol	Inhibitor	0.88				0.32
Tyrphostin AG 879	Inhibitor	0.88				0.63
Nordihydroguaiaretic acid from Larrea divaricata (creosote bush)	Inhibitor	0.87				0.75
Tergitol NP 10	Inhibitor	0.87				0.57
3,4,4'-Trichlorocarbanilide	Inhibitor	0.86				
U-75302	Inhibitor	0.81	0.55			0.65
AA-861	Inhibitor	0.8				0.53
Boswellin CG	Inhibitor	0.76				
Ricinoleic acid	Inhibitor	0.76				
Nw-Nitro-L-arginine methyl ester HCl	Inhibitor	0.69				
SB 218795	Inhibitor	0.62				
chlorhexidine	Inhibitor	0.45				0.43
Tetrahydrocurcumin CG	Inhibitor	0.44				
HYDROQUINONE	Inhibitor					
6-Hydroxy-1,3-benzoxathiol-2-one	Inhibitor					
6-HYDROXYINDOLE	Inhibitor					
Acetyl tributyl citrate	Inhibitor					
Berberine Chloride	Inhibitor					
Brij 98	Inhibitor					
Copper(II) D-gluconate	Inhibitor					
Oleyl alcohol	Inhibitor					
Piroctone olamine	Inhibitor					
Pluronic L101	Inhibitor					
Tannic acid	Inhibitor					
tert-BUTYL HYDROQUINONE	Inhibitor					
xymenynic acid	Inhibitor					

72/73

Total Inhibitors and benchmarks identified	20	2	1	1	9
Note: no C-map score means that the chemical was not a hit (i.e., in the top 200 instances of the corresponding signature with a score ≥ 0.30).					

FIG. 25: Table S

Skin Tone Benchmark Materials	Concentration	Number of probe sets with significant (<0.05) p-values compared to DMSO controls		
		Tert-keratinocytes	HBL melanoma cells	HeMnMP melanocytes
Hexamidine diisothionate	5 uM	4263	1497	2359
Myo-inositol	20 uM	5082	960	3687
N-acetyl-glucosamine	200 uM	1034	1334	1454
NDP-MSH*	100 nM	1448	1532	1173
Niacinamide	100 uM	2198	1345	1312
Sepiwhite	10 uM	2451	883	2310

INTERNATIONAL SEARCH REPORT

International application No
PCT/US2013/034055

A. CLASSIFICATION OF SUBJECT MATTER
INV. C12Q1/68
ADD.
According to International Patent Classification (IPC) or to both national classification and IPC

B. FIELDS SEARCHED
Minimum documentation searched (classification system followed by classification symbols)
C12Q
Documentation searched other than minimum documentation to the extent that such documents are included in the fields searched

Electronic data base consulted during the international search (name of data base and, where practicable, search terms used)
EPO-Internal, WPI Data

C. DOCUMENTS CONSIDERED TO BE RELEVANT

Category*	Citation of document, with indication, where appropriate, of the relevant passages	Relevant to claim No.
X	LAMB ET AL: "The connectivity map: using gene-expression signatures to connect small molecules, genes and disease", SCIENCE, AMERICAN ASSOCIATION FOR THE ADVANCEMENT OF SCIENCE, WASHINGTON, DC; US, vol. 313, 29 September 2006 (2006-09-29), XP008103904, ISSN: 0036-8075, DOI: 10.1126/SCIENCE.1132939	1-3,13, 15
Y	the whole document p. 1930, col. 1-2 -/--	4-12,14

Further documents are listed in the continuation of Box C. See patent family annex.

* Special categories of cited documents :

"A" document defining the general state of the art which is not considered to be of particular relevance	"T" later document published after the international filing date or priority date and not in conflict with the application but cited to understand the principle or theory underlying the invention
"E" earlier application or patent but published on or after the international filing date	"X" document of particular relevance; the claimed invention cannot be considered novel or cannot be considered to involve an inventive step when the document is taken alone
"L" document which may throw doubts on priority claim(s) or which is cited to establish the publication date of another citation or other special reason (as specified)	"Y" document of particular relevance; the claimed invention cannot be considered to involve an inventive step when the document is combined with one or more other such documents, such combination being obvious to a person skilled in the art
"O" document referring to an oral disclosure, use, exhibition or other means	"&" document member of the same patent family
"P" document published prior to the international filing date but later than the priority date claimed	

Date of the actual completion of the international search 28 May 2013	Date of mailing of the international search report 11/06/2013
--	--

Name and mailing address of the ISA/ European Patent Office, P.B. 5818 Patentlaan 2 NL - 2280 HV Rijswijk Tel. (+31-70) 340-2040, Fax: (+31-70) 340-3016	Authorized officer Sauer, Tincuta
--	--------------------------------------

INTERNATIONAL SEARCH REPORT

International application No

PCT/US2013/034055

C(Continuation). DOCUMENTS CONSIDERED TO BE RELEVANT		
Category*	Citation of document, with indication, where appropriate, of the relevant passages	Relevant to claim No.
	<p>-& "Supporting Online Material for The Connectivity Map: Using Gene-Expression Signatures to Connect SmallMolecules, Genes, and Disease",</p> <p>29 September 2006 (2006-09-29), pages 1-7, XP008103904, Retrieved from the Internet: URL: http://www.sciencemag.org/content/suppl/2006/09/29/313.5795.1929.DC1/Lamb.SOM.pdf [retrieved on 2013-05-27] the whole document</p> <p>-& "Table S1",</p> <p>29 September 2006 (2006-09-29), pages 1-9, XP008103904, Retrieved from the Internet: URL: http://www.sciencemag.org/content/313/5795/1929/suppl/DC1 [retrieved on 2013-05-27] the whole document</p>	
Y	<p>-----</p> <p>US 2011/150798 A1 (BACUS SARAH [US]) 23 June 2011 (2011-06-23) the whole document para. 7-13</p>	1-15
X	<p>-----</p> <p>BISSETT DONALD L ET AL: "Genomic expression changes induced by topical N-acetyl glucosamine in skin equivalent cultures in vitro.", JOURNAL OF COSMETIC DERMATOLOGY DEC 2007, vol. 6, no. 4, December 2007 (2007-12), pages 232-238, XP009169916, ISSN: 1473-2165</p>	1-3,7, 13,15
Y	<p>p. 233-234 the whole document</p>	4-6, 8-12,14
Y	<p>-----</p> <p>"Topical N-acetyl glucosamine and niacinamide affect pigmentation-relevant gene expression in in vitro genomics experimentation", JOURNAL OF THE AMERICAN ACADEMY OF DERMATOLOGY, C.V. MOSBY, ST. LOUIS, MO, US, vol. 56, no. 2, 1 February 2007 (2007-02-01), page AB169, XP005937344, ISSN: 0190-9622 the whole document</p>	1-15
	<p>-----</p> <p>-/--</p>	

INTERNATIONAL SEARCH REPORT

International application No
PCT/US2013/034055

C(Continuation). DOCUMENTS CONSIDERED TO BE RELEVANT		
Category*	Citation of document, with indication, where appropriate, of the relevant passages	Relevant to claim No.
Y	SIVAPIRABU G ET AL: "Topical nicotinamide modulates cellular energy metabolism and provides broad-spectrum protection against ultraviolet radiation-induced immunosuppression in humans", BRITISH JOURNAL OF DERMATOLOGY, OXFORD : WILEY-BLACKWELL, UK, vol. 161, no. 6, 1 January 2009 (2009-01-01), pages 1357-1364, XP009134122, ISSN: 0007-0963 the whole document p. 1359, col. 1, first full para.	1-15
Y	WO 2012/011904 A1 (PROCTER & GAMBLE [US]; SWANSON CHERI LYNN [US]; HAKOZAKI TOMOHIRO [US]) 26 January 2012 (2012-01-26) the whole document page 6	1-15
Y	Y. ISHIMATSU-TSUJI ET AL: "Identification of novel hair-growth inducers by means of connectivity mapping", THE FASEB JOURNAL, vol. 24, no. 5, 1 May 2010 (2010-05-01), pages 1489-1496, XP055031487, ISSN: 0892-6638, DOI: 10.1096/fj.09-145292 the whole document	1-15
X,P	WO 2012/116081 A2 (PROCTER & GAMBLE [US]; BINDER ROBERT LLOYD [US]; YOUNGQUIST ROBERT SCO) 30 August 2012 (2012-08-30) the whole document p. 8, ll. 10-26, p. 9, ll. 6-26; p. 13, ll. 11-28; p. 15, l. 15 - p. 16, l. 10; p. 30, ll. 22-34	1-15

INTERNATIONAL SEARCH REPORT

Information on patent family members

International application No

PCT/US2013/034055

Patent document cited in search report	Publication date	Publication date	Patent family member(s)	Publication date
US 2011150798	A1	23-06-2011	NONE	

WO 2012011904	A1	26-01-2012	CA 2804917 A1	26-01-2012
			CN 103002870 A	27-03-2013
			EP 2442788 A1	25-04-2012
			JP 2012520349 A	06-09-2012
			KR 20130027041 A	14-03-2013
			WO 2012011904 A1	26-01-2012

WO 2012116081	A2	30-08-2012	US 2012283112 A1	08-11-2012
			WO 2012116081 A2	30-08-2012
