

(19) World Intellectual Property Organization
International Bureau



(43) International Publication Date
9 September 2005 (09.09.2005)

PCT

(10) International Publication Number
WO 2005/083541 A1

(51) International Patent Classification⁷: G05D 1/02, 1/00, B62D 1/24

(21) International Application Number: PCT/US2004/002353

(22) International Filing Date: 28 January 2004 (28.01.2004)

(25) Filing Language: English

(26) Publication Language: English

(71) Applicant (for all designated States except US): IROBOT CORPORATION [US/US]; 63 South Avenue, Burlington, MA 01803 (US).

(71) Applicants and

(72) Inventors: LANDRY, Gregg, W. [US/US]; 73 Eastern Avenue, Gloucester, MA 01930 (US). COHEN, David, A. [US/US]; 25 Englewood Avenue #6, Brookline, MA 02445 (US). OZICK, Daniel [US/US]; 131 Warren Street, Newton, MA 02459 (US).

(74) Agent: JACOBS, David; Lucash, Gesmer & Updegrave, LLP, 40 Broad Street, Boston, MA 02109 (US).

(81) Designated States (unless otherwise indicated, for every kind of national protection available): AE, AG, AL, AM, AT, AU, AZ, BA, BB, BG, BR, BW, BY, BZ, CA, CH, CN, CO, CR, CU, CZ, DE, DK, DM, DZ, EC, EE, EG, ES, FI, GB, GD, GE, GH, GM, HR, HU, ID, IL, IN, IS, JP, KE, KG, KP, KR, KZ, LC, LK, LR, LS, LT, LU, LV, MA, MD, MG, MK, MN, MW, MX, MZ, NA, NI, NO, NZ, OM, PG, PH, PL, PT, RO, RU, SC, SD, SE, SG, SK, SL, SY, TJ, TM, TN, TR, TT, TZ, UA, UG, US, UZ, VC, VN, YU, ZA, ZM, ZW.

(84) Designated States (unless otherwise indicated, for every kind of regional protection available): ARIPO (BW, GH, GM, KE, LS, MW, MZ, SD, SL, SZ, TZ, UG, ZM, ZW), Eurasian (AM, AZ, BY, KG, KZ, MD, RU, TJ, TM), European (AT, BE, BG, CH, CY, CZ, DE, DK, EE, ES, FI, FR, GB, GR, HU, IE, IT, LU, MC, NL, PT, RO, SE, SI, SK, TR), OAPI (BF, BJ, CF, CG, CI, CM, GA, GN, GQ, GW, ML, MR, NE, SN, TD, TG).

Published: — with international search report

[Continued on next page]

(54) Title: DEBRIS SENSOR FOR CLEANING APPARATUS

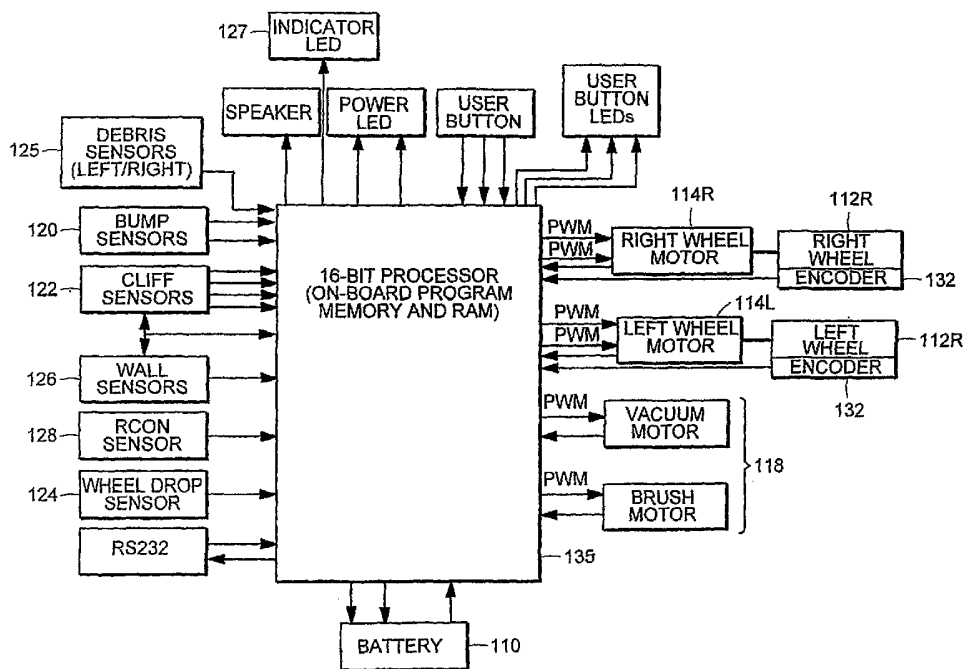

(57) Abstract: A piezoelectric debris sensor (125L, 125R) and associated signal processor (135) responsive to debris strikes enable an autonomous or non-autonomous cleaning device to detect the presence of debris and in response, to select a behavioral mode, operational condition or pattern of movement, such as spot coverage or the like. Multiple sensor channels (125, 125R) can be used to enable the detection or generation of differential left/right debris signals and thereby enable an autonomous device to steer in the direction of debris.

WO 2005/083541 A1



For two-letter codes and other abbreviations, refer to the "Guidance Notes on Codes and Abbreviations" appearing at the beginning of each regular issue of the PCT Gazette.

the above-referenced patent applications, and can also be useful in non-autonomous cleaning devices, whether to indicate to the user that a particularly dirty area is being entered, to increase a power setting in response to detection of debris, or to modify some other operational setting.

5 Examples of debris sensors are disclosed in the following:

	De Brey	3,674,316
	De Brey	3,989,311
	De Brey	4,175,892
10	Kurz	4,601,082
	Westergren	4,733,430
	Martin	4,733,431
	Harkonen	4,829,626
	Takashima	5,105,502
15	Takashima	5,136,750
	Kawakami	5,163,202
	Yang	5,319,827
	Kim	5,440,216
	Gordon	5,608,944
20	Imamura	5,815,884
	Imamura	6,023,814
	Kasper	6,446,302
	Gordon	6,571,422

25 Among the examples disclosed therein, many such debris sensors are optical in nature, using a light emitter and detector. In typical designs used in, e.g., a vacuum cleaner, the light transmitter and the light receiver of the optical sensor are positioned such that they are exposed into the suction passage or cleaning pathway through which dust flows. During usage of the vacuum cleaner, therefore, dust particles tend to adhere
30 to the exposed surfaces of the light transmitter and the light receiver, through which light is emitted and detected, eventually degrading the performance of the optical sensor.

 Accordingly, it would be desirable to provide a debris sensor that is not subject to degradation by accretion of debris.

35 In addition, debris sensors typical of the prior art are sensitive to a level of built-up debris in a reservoir or cleaning pathway, but not particularly sensitive to instantaneous debris strikes or encounters.

It would therefore be desirable to provide a debris sensor that is capable of instantaneously sensing and responding to debris strikes, and which is immediately responsive to debris on a floor or other surface to be cleaned, with reduced sensitivity to variations in airflow, instantaneous power, or other operational conditions of the
5 cleaning device.

It would be also be useful to provide an autonomous cleaning device having operational modes, patterns of movement or behaviors responsive to detected debris, for example, by steering the device toward "dirtier" areas based on signals generated by a debris sensor.

10 In addition, it would be desirable to provide a debris sensor that could be used to control, select or vary operational modes of either an autonomous or non-autonomous cleaning apparatus.

Summary of the Invention

15 The present invention provides a debris sensor, and apparatus utilizing such a debris sensor, wherein the sensor is instantaneously responsive to debris strikes, and can be used to control, select or vary the operational mode of an autonomous or non-autonomous cleaning apparatus containing such a sensor.

One aspect of the invention is an autonomous cleaning apparatus including a
20 drive system operable to enable movement of the cleaning apparatus; a controller in communication with the drive system, the controller including a processor operable to control the drive system to provide at least one pattern of movement of the cleaning apparatus; and a debris sensor for generating a debris signal indicating that the cleaning
25 apparatus has encountered debris; wherein the processor is responsive to the debris signal to select an operative mode from among predetermined operative modes of the cleaning apparatus.

The selection of operative mode could include selecting a pattern of movement of the cleaning apparatus.

The pattern of movement can include spot coverage of an area containing debris,
30 or steering the cleaning apparatus toward an area containing debris. The debris sensor could include spaced-apart first and second debris sensing elements respectively

operable to generate first and second debris signals; and the processor can be responsive to the respective first and second debris signals to select a pattern of movement, such as steering toward a side (e.g., left or right side) with more debris.

5 The debris sensor can include a piezoelectric sensor element located proximate to a cleaning pathway of the cleaning apparatus and responsive to a debris strike to generate a signal indicative of such strike.

10 The debris sensor of the invention can also be incorporated into a non-autonomous cleaning apparatus. This aspect of the invention can include a piezoelectric sensor located proximate to a cleaning pathway and responsive to a debris strike to generate a debris signal indicative of such strike; and a processor responsive to the debris signal to change an operative mode of the cleaning apparatus. The change in operative mode could include illuminating a user-perceptible indicator light, changing a power setting (e.g., higher power setting when more debris is encountered), or slowing or reducing a movement speed of the apparatus.

15 A further aspect of the invention is a debris sensor, including a piezoelectric element located proximate to or within a cleaning pathway of the cleaning apparatus and responsive to a debris strike to generate a first signal indicative of such strike; and a processor operable to process the first signal to generate a second signal representative of a characteristic of debris being encountered by the cleaning apparatus. That
20 characteristic could be, for example, a quantity or volumetric parameter of the debris, or a vector from a present location of the cleaning apparatus to an area containing debris.

Another aspect of the invention takes advantage of the motion of an autonomous cleaning device across a floor or other surface, processing the debris signal in conjunction with knowledge of the cleaning device's movement to calculate a debris
25 *gradient*. The debris gradient is representative of changes in debris strikes count as the autonomous cleaning apparatus moves along a surface. By examining the sign of the gradient (positive or negative, associated with increasing or decreasing debris), an autonomous cleaning device controller can continuously adjust the path or pattern of movement of the device to clean a debris field most effectively.

30 These and other aspects, features and advantages of the invention will become more apparent from the following description, in conjunction with the accompanying

drawings, in which embodiments of the invention are shown and described by way of illustrative example.

Brief Description of the Drawings

5 A more complete understanding of the present invention and the attendant features and advantages thereof may be had by reference to the following detailed description of the invention when considered in conjunction with the accompanying drawings wherein:

10 FIG. 1 is a top-view schematic of an exemplary autonomous cleaning device in which the debris sensor of the invention can be employed.

FIG. 2 is a block diagram of exemplary hardware elements of the robotic device of FIG. 1, including a debris sensor subsystem of the invention.

15 FIG. 3 is a side view of the robotic device of FIG. 1, showing a debris sensor according to the invention situated in a cleaning or vacuum pathway, where it will be struck by debris upswept by the main cleaning brush element.

FIG. 4 is an exploded diagram of a piezoelectric debris sensor in accordance with the invention.

FIG. 5 is a schematic diagram of a debris sensor signal processing architecture according to the present invention.

20 FIG. 6 is a schematic diagram of signal processing circuitry for the debris sensor architecture of FIG. 5.

FIG. 7 is a schematic diagram showing the debris sensor in a non-autonomous cleaning apparatus.

25 FIG. 8 is a flowchart of a method according to one practice of the invention.

Detailed Description of the Invention

While the debris sensor of the present invention can be incorporated into a wide range of autonomous cleaning devices (and indeed, into non-autonomous cleaning devices as shown by way of example in FIG. 7), it will first be described in the context of an exemplary autonomous cleaning device shown in FIGS. 1-3. Further details of the structure, function and behavioral modes of such an autonomous cleaning device are set

30

forth in the patent applications cited above in the Cross-Reference section, each of which is incorporated herein by reference. Accordingly, the following detailed description is organized into the following sections:

- 5
- I. Exemplary Autonomous Cleaning Device
 - II. Behavioral Modes of an Autonomous Cleaning Device
 - III. Debris Sensor Structure
 - IV. Signal Processing
 - V. Conclusions
- 10

I. Autonomous Cleaning Device

Referring now to the drawings wherein like reference numerals identify corresponding or similar elements throughout the several views, FIG. 1 is a top-view schematic of an exemplary autonomous cleaning device 100 in which a debris sensor according to the present invention may be incorporated. FIG. 2 is a block diagram of the hardware of the robot device 100 of FIG. 1.

Examples of hardware and behavioral modes (coverage behaviors or patterns of movement for cleaning operations; escape behaviors for transitory movement patterns; and safety behaviors for emergency conditions) of an autonomous cleaning device 100 marketed by the iRobot Corporation of Burlington, MA under the ROOMBA trademark, will next be described to provide a more complete understanding of how the debris sensing system of the present invention may be employed. However, the invention can also be employed in non-autonomous cleaning devices, and an example is described below in connection with FIG. 7.

In the following description, the terms "forward" and "fore" are used to refer to the primary direction of motion (forward) of the robotic device (see arrow identified by reference character "FM" in FIG. 1). The fore/aft axis FA_x of the robotic device 100 coincides with the medial diameter of the robotic device 100 that divides the robotic device 100 into generally symmetrical right and left halves, which are defined as the dominant and non-dominant sides, respectively.

An example of such a robotic cleaning device 100 has a generally disk-like housing infrastructure that includes a chassis 102 and an outer shell 104 secured to the chassis 102 that define a structural envelope of minimal height (to facilitate movement under furniture). The hardware comprising the robotic device 100 can be generally categorized as the functional elements of a power system, a motive power system (also referred to herein as a "drive system"), a sensor system, a control module, a side brush assembly, or a self-adjusting cleaning head system, respectively, all of which are integrated in combination with the housing infrastructure. In addition to such categorized hardware, the robotic device 100 further includes a forward bumper 106 having a generally arcuate configuration and a nose-wheel assembly 108.

The forward bumper 106 (illustrated as a single component; alternatively, a two-segment component) is integrated in movable combination with the chassis 102 (by means of displaceable support members pairs) to extend outwardly therefrom.

Whenever the robotic device 100 impacts an obstacle (e.g., wall, furniture) during movement thereof, the bumper 106 is displaced (compressed) towards the chassis 102 and returns to its extended (operating) position when contact with the obstacle is terminated.

The nose-wheel assembly 108 is mounted in biased combination with the chassis 102 so that the nose-wheel subassembly 108 is in a retracted position (due to the weight of the robotic device 100) during cleaning operations wherein it rotates freely over the surface being cleaned. When the nose-wheel subassembly 108 encounters a drop-off during operation (e.g., descending stairs, split-level floors), the nose-wheel assembly 108 is biased to an extended position.

The hardware of the power system, which provides the energy to power the electrically-operated hardware of the robotic device 100, comprises a rechargeable battery pack 110 (and associated conduction lines, not shown) that is integrated in combination with the chassis 102.

As shown in FIG. 1, the motive power system provides the means that propels the robotic device 100 and operates the cleaning mechanisms, e.g., side brush assembly and the self-adjusting cleaning head system, during movement of the robotic device 100. The motive power system comprises left and right main drive wheel assemblies 112L, 112R, their associated independent electric motors 114L, 114R, and electric motors 116, 118 for operation of the side brush assembly and the self-adjusting cleaning head subsystem, respectively.

The electric motors 114L, 114R are mechanically coupled to the main drive wheel assemblies 112L, 112R, respectively, and independently operated by control signals generated by the control module as a response to the implementation of a behavioral mode, or, as discussed in greater detail below, in response to debris signals generated by left and right debris sensors 125L, 125R shown in FIG. 1.

Independent operation of the electric motors 114L, 114R allows the main wheel assemblies 112L, 112R to be: (1) rotated at the same speed in the same direction to

propel the robotic device 100 in a straight line, forward or aft; (2) differentially rotated (including the condition wherein one wheel assembly is not rotated) to effect a variety of right and/or left turning patterns (over a spectrum of sharp to shallow turns) for the robotic device 100; and (3) rotated at the same speed in opposite directions to cause the
5 robotic device 100 to turn in place, i.e., "spin on a dime", to provide an extensive repertoire of movement capability for the robotic device 100.

As shown in FIG. 1, the sensor system comprises a variety of different sensor units that are operative to generate signals that control the behavioral mode operations of the robotic device 100. The described robotic device 100 includes obstacle detection
10 units 120, cliff detection units 122, wheel drop sensors 124, an obstacle-following unit 126, a virtual wall omnidirectional detector 128, stall-sensor units 130, main wheel encoder units 132, and, in accordance with the present invention, left and right debris sensors 125L and 125R described in greater detail below.

In the illustrated embodiment, the obstacle ("bump") detection units 120 can be
15 IR break beam sensors mounted in combination with the displaceable support member pairs of the forward bumper 106. These detection units 120 are operative to generate one or more signals indicating relative displacement between one or more support member pairs whenever the robotic device 100 impacts an obstacle such that the forward bumper 106 is compressed. These signals are processed by the control module
20 to determine an approximate point of contact with the obstacle relative to the fore-aft axis FAX of the robotic device 100 (and the behavioral mode(s) to be implemented).

The cliff detection units 122 are mounted in combination with the forward bumper 106. Each cliff detection unit 122 comprises an IR emitter - detector pair configured and operative to establish a focal point such that radiation emitted
25 downwardly by the emitter is reflected from the surface being traversed and detected by the detector. If reflected radiation is not detected by the detector, i.e., a drop-off is encountered, the cliff detection unit 122 transmits a signal to the control module (which causes one or more behavioral modes to be implemented).

A wheel drop sensor 124 such as a contact switch is integrated in combination
30 with each of the main drive wheel assemblies 112L, 112R and the nose wheel assembly 108 and is operative to generate a signal whenever any of the wheel

assemblies is in an extended position, i.e., not in contact with the surface being traversed, (which causes the control module to implement one or more behavioral modes).

The obstacle-following unit 126 for the described embodiment is an IR emitter - detector pair mounted on the 'dominant' side (right hand side of Figure 1) of the robotic device 100. The emitter - detector pair is similar in configuration to the cliff detection units 112, but is positioned so that the emitter emits radiation laterally from the dominant side of the robotic device 100. The unit 126 is operative to transmit a signal to the control module whenever an obstacle is detected as a result of radiation reflected from the obstacle and detected by the detector. The control module, in response to this signal, causes one or more behavioral modes to be implemented.

A virtual wall detection system for use in conjunction with the described embodiment of the robotic device 100 comprises an omnidirectional detector 128 mounted atop the outer shell 104 and a stand-alone transmitting unit (not shown) that transmits an axially-directed confinement beam. The stand-alone transmitting unit is positioned so that the emitted confinement beam blocks an accessway to a defined working area, thereby restricting the robotic device 100 to operations within the defined working area (e.g., in a doorway to confine the robotic device 100 within a specific room to be cleaned). Upon detection of the confinement beam, the omnidirectional detector 128 transmits a signal to the control module (which causes one or more behavioral modes to be implemented to move the robotic device 100 away from the confinement beam generated by the stand-alone transmitting unit).

A stall sensor unit 130 is integrated in combination with each electric motor 114L, 114R, 116, 118 and operative to transmit a signal to the control module when a change in current is detected in the associated electric motor (which is indicative of a dysfunctional condition in the corresponding driven hardware). The control module is operative in response to such a signal to implement one or more behavioral modes.

An IR encoder unit 132 (see Figure 2) is integrated in combination with each main wheel assembly 112L, 112R and operative to detect the rotation of the corresponding wheel and transmit signals corresponding thereto the control module

(wheel rotation can be used to provide an estimate of distance traveled for the robotic device 100).

Control Module: Referring now to FIG. 2, the control module comprises the microprocessing unit 135 that includes I/O ports connected to the sensors and
5 controllable hardware of the robotic device 100, a microcontroller (such as a Motorola MC9512E128CPV 16-bit controller), and ROM and RAM memory. The I/O ports function as the interface between the microcontroller and the sensor units (including left and right debris sensors 125 discussed in greater detail below) and controllable hardware, transferring signals generated by the sensor units to the microcontroller and
10 transferring control (instruction) signals generated by the microcontroller to the controllable hardware to implement a specific behavioral mode.

The microcontroller is operative to execute instruction sets for processing sensor signals, implementing specific behavioral modes based upon such processed signals, and generating control (instruction) signals for the controllable hardware based upon
15 implemented behavioral modes for the robotic device 100. The cleaning coverage and control programs for the robotic device 100 are stored in the ROM of the microprocessing unit 135, which includes the behavioral modes, sensor processing algorithms, control signal generation algorithms and a prioritization algorithm for determining which behavioral mode or modes are to be given control of the robotic
20 device 100. The RAM of the microprocessing unit 135 is used to store the active state of the robotic device 100, including the ID of the behavioral mode(s) under which the robotic device 100 is currently being operated and the hardware commands associated therewith.

Referring again to FIG. 1, there is shown a brush assembly 140, configured and
25 operative to entrain particulates outside the periphery of the housing infrastructure and to direct such particulates towards the self-adjusting cleaning head system. The side brush assembly 140 provides the robotic device 100 with the capability of cleaning surfaces adjacent to base-boards when the robotic device is operated in an *Obstacle-Following* behavioral mode. As shown in FIG. 1, the side brush assembly 140 is
30 preferably mounted in combination with the chassis 102 in the forward quadrant on the dominant side of the robotic device 100.

The self-adjusting cleaning head system 145 for the described robotic device 100 comprises a dual-stage brush assembly and a vacuum assembly, each of which is independently powered by an electric motor (reference numeral 118 in FIG. 1 actually identifies two independent electric motors -- one for the brush assembly and one for the vacuum assembly). The cleaning capability of the robotic device 100 is commonly characterized in terms of the width of the cleaning head system 145 (see reference character W in FIG. 1).

Referring now to FIG. 3, in one embodiment of a robotic cleaning device, the cleaning brush assembly comprises asymmetric, counter-rotating flapper and main brush elements 92 and 94, respectively, that are positioned forward of the vacuum assembly inlet 84, and operative to direct particulate debris 127 into a removable dust cartridge 86. As shown in FIG. 3, the autonomous cleaning apparatus can also include left and right debris sensor elements 125PS, which can be piezoelectric sensor elements, as described in detail below. The piezoelectric debris sensor elements 125PS can be situated in a cleaning pathway of the cleaning device, mounted, for example, in the roof of the cleaning head, so that when struck by particles 127 swept up by the brush elements and/or pulled up by vacuum, the debris sensor elements 125PS generate electrical pulses representative of debris impacts and thus, of the presence of debris in an area in which the autonomous cleaning device is operating.

More particularly, in the arrangement shown in FIG. 3, the sensor elements 125PS are located substantially at an axis AX along which main and flapper brushes 94, 92 meet, so that particles strike the sensor elements 125PS with maximum force.

As shown in FIG. 1, and described in greater detail below, the robotic cleaning device can be fitted with left and right side piezoelectric debris sensors, to generate separate left and right side debris signals that can be processed to signal the robotic device to turn in the direction of a "dirty" area.

The operation of the piezoelectric debris sensors, as well as signal processing and selection of behavioral modes based on the debris signals they generate, will be discussed below following a brief discussion of general aspects of behavioral modes for the cleaning device.

II. Behavioral Modes

The robotic device 100 can employ a variety of behavioral modes to effectively clean a defined working area where behavioral modes are layers of control systems that can be operated in parallel. The microprocessor unit 135 is operative to execute a prioritized arbitration scheme to identify and implement one or more dominant behavioral modes for any given scenario based upon inputs from the sensor system.

The behavioral modes for the described robotic device 100 can be characterized as: (1) coverage behavioral modes; (2) escape behavioral modes; and (3) safety behavioral modes. Coverage behavioral modes are primarily designed to allow the robotic device 100 to perform its cleaning operations in an efficient and effective
5 manner and the escape and safety behavioral modes are priority behavioral modes implemented when a signal from the sensor system indicates that normal operation of the robotic device 100 is impaired, e.g., obstacle encountered, or is likely to be impaired, e.g., drop-off detected.

Representative and illustrative coverage behavioral (cleaning) modes for the
10 robotic device 100 include: (1) a *Spot Coverage* pattern; (2) an *Obstacle-Following* (or *Edge-Cleaning*) Coverage pattern, and (3) a *Room Coverage* pattern. The *Spot Coverage* pattern causes the robotic device 100 to clean a limited area within the defined working area, e.g., a high-traffic area. In a preferred embodiment the *Spot Coverage* pattern is implemented by means of a spiral algorithm (but other types of self-
15 bounded area algorithms, e.g., polygonal, can be used). The spiral algorithm, which causes outward spiraling (preferred) or inward spiraling movement of the robotic device 100, is implemented by control signals from the microprocessing unit 135 to the main wheel assemblies 112L, 112R to change the turn radius/radii thereof as a function of time (thereby increasing/decreasing the spiral movement pattern of the robotic
20 device 100).

The robotic device 100 is operated in the *Spot Coverage* pattern for a predetermined or random period of time, for a predetermined or random distance (e.g., a maximum spiral distance) and/or until the occurrence of a specified event, e.g., activation of one or more of the obstacle detection units 120 (collectively a transition
25 condition). Once a transition condition occurs, the robotic device 100 can implement or

transition to a different behavioral mode, e.g., a *Straight Line* behavioral mode (in a preferred embodiment of the robotic device 100, the *Straight Line* behavioral mode is a low priority, default behavior that propels the robot in an approximately straight line at a preset velocity of approximately 0.306 m/s) or a *Bounce* behavioral mode in
5 combination with a *Straight Line* behavioral mode.

If the transition condition is the result of the robotic device 100 encountering an obstacle, the robotic device 100 can take other actions in lieu of transitioning to a different behavioral mode. The robotic device 100 can momentarily implement a behavioral mode to avoid or escape the obstacle and resume operation under control of
10 the spiral algorithm (i.e., continue spiraling in the same direction). Alternatively, the robotic device 100 can momentarily implement a behavioral mode to avoid or escape the obstacle and resume operation under control of the spiral algorithm (but in the opposite direction - reflective spiraling).

The *Obstacle-Following Coverage* pattern causes the robotic device 100 to clean
15 the perimeter of the defined working area, e.g., a room bounded by walls, and/or the perimeter of an obstacle (e.g., furniture) within the defined working area. Preferably the robotic device 100 of FIG. 1 utilizes obstacle-following unit 126 (see FIG. 1) to continuously maintain its position with respect to an obstacle, e.g., wall, furniture, so that the motion of the robotic device 100 causes it to travel adjacent to and
20 concomitantly clean along the perimeter of the obstacle. Different embodiments of the obstacle-following unit 126 can be used to implement the *Obstacle-Following* behavioral pattern.

In a first embodiment, the obstacle-following unit 126 is operated to detect the presence or absence of the obstacle. In an alternative embodiment, the obstacle-
25 following unit 126 is operated to detect an obstacle and then maintain a predetermined distance between the obstacle and the robotic device 100. In the first embodiment, the microprocessing unit 135 is operative, in response to signals from the obstacle-following unit, to implement small CW or CCW turns to maintain its position with respect to the obstacle. The robotic device 100 implements a small CW when the
30 robotic device 100 transitions from obstacle detection to non-detection (reflection to non-reflection) or to implement a small CCW turn when the robotic device 100

transitions from non-detection to detection (non-reflection to reflection). Similar turning behaviors are implemented by the robotic device 100 to maintain the predetermined distance from the obstacle.

The robotic device 100 is operated in the *Obstacle-Following* behavioral mode for a predetermined or random period of time, for a predetermined or random distance (e.g., a maximum or minimum distance) and/or until the occurrence of a specified event, e.g., activation of one or more of the obstacle detection units 120 a predetermined number of times (collectively a transition condition). In certain embodiments, the microprocessor 135 will cause the robotic device to implement an *Align* behavioral mode upon activation of the obstacle-detection units 120 in the *Obstacle-Following* behavioral mode wherein the implements a minimum angle CCW turn to align the robotic device 100 with the obstacle.

The *Room Coverage* pattern can be used by the robotic device 100 to clean any defined working area that is bounded by walls, stairs, obstacles or other barriers (e.g., a virtual wall unit). A preferred embodiment for the *Room Coverage* pattern comprises the *Random-Bounce* behavioral mode in combination with the *Straight Line* behavioral mode. Initially, the robotic device 100 travels under control of the *Straight-Line* behavioral mode, i.e., straight-line algorithm (main drive wheel assemblies 112L, 112R operating at the same rotational speed in the same direction) until an obstacle is encountered. Upon activation of one or more of the obstacle detection units 120, the microprocessing unit 135 is operative to compute an acceptable range of new directions based upon the obstacle detection unit(s) 126 activated. The microprocessing unit 135 selects a new heading from within the acceptable range and implements a CW or CCW turn to achieve the new heading with minimal movement. In some embodiments, the new turn heading may be followed by forward movement to increase the cleaning efficiency of the robotic device 100. The new heading may be randomly selected across the acceptable range of headings, or based upon some statistical selection scheme, e.g., Gaussian distribution. In other embodiments of the *Room Coverage* behavioral mode, the microprocessing unit 135 can be programmed to change headings randomly or at predetermined times, without input from the sensor system.

The robotic device 100 is operated in the *Room Coverage* behavioral mode for a predetermined or random period of time, for a predetermined or random distance (e.g., a maximum or minimum distance) and/or until the occurrence of a specified event, e.g., activation of the obstacle-detection units 120 a predetermined number of times
5 (collectively a transition condition).

By way of example, the robotic device 100 can include four escape behavioral modes: a *Turn* behavioral mode, an *Edge* behavioral mode, a *Wheel Drop* behavioral mode, and a *Slow* behavioral mode. One skilled in the art will appreciate that other behavioral modes can be utilized by the robotic device 100. One or more of these
10 behavioral modes may be implemented, for example, in response to a current rise in one of the electric motors 116, 118 of the side brush assembly 140 or dual-stage brush assembly above a low or high stall threshold, forward bumper 106 in compressed position for determined time period, detection of a wheel-drop event.

In the *Turn* behavioral mode, the robotic device 100 turns in place in a random
15 direction, starting at higher velocity (e.g., twice normal turning velocity) and decreasing to a lower velocity (one-half normal turning velocity), i.e., small panic turns and large panic turns, respectively. Low panic turns are preferably in the range of 45° to 90°, large panic turns are preferably in the range of 90° to 270°. The *Turn* behavioral mode prevents the robotic device 100 from becoming stuck on room impediments; e.g., high spot in carpet, ramped lamp base, from becoming stuck under room impediments, e.g.,
20 under a sofa, or from becoming trapped in a confined area.

In the *Edge* behavioral mode follows the edge of an obstacle unit it has turned through a predetermined number of degrees, e.g., 60°, without activation of any of the obstacle detection units 120, or until the robotic device has turned through a
25 predetermined number of degrees, e.g., 170°, since initiation of the *Edge* behavioral mode. The *Edge* behavioral mode allows the robotic device 100 to move through the smallest possible openings to escape from confined areas.

In the *Wheel Drop* behavioral mode, the microprocessor 135 reverses the direction of the main wheel drive assemblies 112L, 112R momentarily, then stops them.
30 If the activated wheel drop sensor 124 deactivates within a predetermined time, the

microprocessor 135 then reimplements the behavioral mode that was being executed prior to the activation of the wheel drop sensor 124.

In response to certain events, e.g., activation of a wheel drop sensor 124 or a cliff detector 122, the *Slow* behavioral mode is implemented to slowed down the robotic device 100 for a predetermined distance and then ramped back up to its normal operating speed.

When a safety condition is detected by the sensor subsystem, e.g., a series of brush or wheel stalls that cause the corresponding electric motors to be temporarily cycled off, wheel drop sensor 124 or a cliff detection sensor 122 activated for greater than a predetermined period of time, the robotic device 100 is generally cycled to an off state. In addition, an audible alarm may be generated.

The foregoing description of behavioral modes for the robotic device 100 is merely representative of the types of operating modes that can be implemented by the robotic device 100. One skilled in the art will appreciate that the behavioral modes described above can be implemented in other combinations and/or circumstances, and other behavioral modes and patterns of movement are also possible.

III. Debris Sensor Structure and Operation

As shown in FIGS 1-3, in accordance with the present invention, an autonomous cleaning device (and similarly, a non-autonomous cleaning device as shown by way of example in FIG. 7) can be improved by incorporation of a debris sensor. In the embodiment illustrated in FIGS 1 and 3, the debris sensor subsystem comprises left and right piezoelectric sensing elements 125L, 125R situated proximate to or within a cleaning pathway of a cleaning device, and electronics for processing the debris signal from the sensor for forwarding to a microprocessor 135 or other controller.

When employed in an autonomous, robot cleaning device, the debris signal from the debris sensor can be used to select a behavioral mode (such as entering into a spot cleaning mode), change an operational condition (such as speed, power or other), steer in the direction of debris (particularly when spaced-apart left and right debris sensors are used to create a differential signal), or take other actions.

A debris sensor according to the present invention can also be incorporated into a non-autonomous cleaning device. When employed in a non-autonomous cleaning device such as, for example, an otherwise relatively conventional vacuum cleaner 700 like that shown in FIG. 7, the debris signal 706 generated by a piezoelectric debris sensor 704PS situated within a cleaning or vacuum pathway of the device can be employed by a controlling microprocessor 708 in the body of the vacuum cleaner 702 to generate a user-perceptible signal (such as by lighting a light 710), to increase power from the power system 703, or take some combination of actions (such as lighting a “high power” light and simultaneously increasing power).

The algorithmic aspects of the operation of the debris sensor subsystem are summarized in FIG. 8. As shown therein, a method according to the invention can include detecting left and right debris signals representative of debris strikes, and thus, of the presence, quantity or volume, and direction of debris (802); selecting an operational mode or pattern of movement (such as Spot Coverage) based on the debris signal values (804); selecting a direction of movement based on differential left/right debris signals (e.g., steering toward the side with more debris) (806); generating a user-perceptible signal representative of the presence of debris or other characteristic (e.g., by illuminating a user-perceptible LED) (808); or otherwise varying or controlling an operational condition, such as power (810).

A further practice of the invention takes advantage of the motion of an autonomous cleaning device across a floor or other surface, processing the debris signal in conjunction with knowledge of the cleaning device’s movement to calculate a debris *gradient* (812 in FIG. 8). The debris gradient is representative of changes in debris strikes count as the autonomous cleaning apparatus moves along a surface. By examining the sign of the gradient (positive or negative, associated with increasing or decreasing debris), an autonomous cleaning device controller can continuously adjust the path or pattern of movement of the device to clean a debris field most effectively (812).

Piezoelectric Sensor: As noted above, a piezoelectric transducer element can be used in the debris sensor subsystem of the invention. Piezoelectric sensors provide

instantaneous response to debris strikes and are relatively immune to accretion that would degrade the performance of an optical debris sensor typical of the prior art.

An example of a piezoelectric transducer 125PS is shown in FIG. 4. Referring now to FIG. 4, the piezoelectric sensor element 125PS can include one or more 0.20
5 millimeter thick, 20 millimeter diameter brass disks 402 with the piezoelectric material and electrodes bonded to the topside (with a total thickness of 0.51mm), mounted to an elastomer pad 404, a plastic dirt sensor cap 406, a debris sensor PC board with associated electronics 408, grounded metal shield 410, and retained by mounting screws (or bolts or the like) 412 and elastomer grommets 414. The elastomer grommets
10 provide a degree of vibration dampening or isolation between the piezoelectric sensor element 125PS and the cleaning device.

In the example shown in FIG. 4, a rigid piezoelectric disk, of the type typically used as inexpensive sounders, can be used. However, flexible piezoelectric film can also be advantageously employed. Since the film can be produced in arbitrary shapes,
15 its use affords the possibility of sensitivity to debris across the entire cleaning width of the cleaning device, rather than sensitivity in selected areas where, for example, the disks may be located. Conversely, however, film is at present substantially more expensive and is subject to degradation over time. In contrast, brass disks have proven to be extremely robust.

The exemplary mounting configuration shown in FIG. 4 is substantially
20 optimized for use within a platform that is mechanically quite noisy, such as an autonomous vacuum cleaner like that shown in FIG. 3. In such a device, vibration dampening or isolation of the sensor is extremely useful. However, in an application involving a non-autonomous cleaning device such as a canister-type vacuum cleaner
25 like that shown in FIG. 7, the dampening aspects of the mounting system of FIG. 4 may not be necessary. In a non-autonomous cleaning apparatus, an alternative mounting system may involve heat staking the piezoelectric element directly to its housing. In either case, a key consideration for achieving enhanced performance is the reduction of the surface area required to clamp, bolt, or otherwise maintain the piezoelectric element
30 in place. The smaller the footprint of this clamped "dead zone", the more sensitive the piezoelectric element will be.

In operation, debris thrown up by the cleaning brush assembly (e.g., brush 94 of FIG. 3), or otherwise flowing through a cleaning pathway within the cleaning device (e.g., vacuum compartment 104 of FIG. 3) can strike the bottom, all-brass side of the sensor 125PS (see FIG. 3). In an autonomous cleaning device, as shown in FIG. 3, the debris sensor 125PS can be located substantially at an axis AX along which main brush 94 and flapper brush 92 meet, so that the particles 127 are thrown up and strike the sensor 125PS with maximum force.

As is well known, a piezoelectric sensor converts mechanical energy (e.g., the kinetic energy of a debris strike and vibration of the brass disk) into electrical energy -- in this case, generating an electrical pulse each time it is struck by debris -- and it is this electrical pulse that can be processed and transmitted to a system controller (e.g., controller 135 of FIGS. 1 and 2 or 708 of FIG. 8) to control or cause a change in operational mode, in accordance with the invention. Piezoelectric elements are typically designed for use as audio transducers, for example, to generate beep tones. When an AC voltage is applied, they vibrate mechanically in step with the AC waveform, and generate an audible output. Conversely, if they are mechanically vibrated, they produce an AC voltage output. This is the manner in which they are employed in the present invention. In particular, when an object first strikes the brass face of the sensor, it causes the disk to flex inward, which produces a voltage pulse.

Filtering: However, since the sensor element 125PS is in direct or indirect contact with the cleaning device chassis or body through its mounting system (see FIGS. 3 and 4), it is subject to the mechanical vibrations normally produced by motors, brushes, fans and other moving parts when the cleaning device is functioning. This mechanical vibration can cause the sensor to output an undesirable noise signal that can be larger in amplitude than the signal created by small, low mass debris (such as crushed black pepper) striking the sensor. The end result is that the sensor would output a composite signal composed of lower frequency noise components (up to approximately 16kHz) and higher frequency, possibly lower amplitude, debris-strike components (greater than 30kHz, up to hundreds of kHz). Thus, it is useful to provide a way to filter out extraneous signals.

Accordingly, as described below, an electronic filter is used to greatly attenuate the lower frequency signal components to improve signal-to-noise performance. Examples of the architecture and circuitry of such filtering and signal processing elements will next be described in connection with FIGS. 5 and 6.

5

IV. Signal Processing

FIG. 5 is a schematic diagram of the signal processing elements of a debris sensor subsystem in one practice of the invention.

As noted above, one purpose of a debris sensor is to enable an autonomous
10 cleaning apparatus to sense when it is picking up debris or otherwise encountering a debris field. This information can be used as an input to effect a change in the cleaning behavior or cause the apparatus to enter a selected operational or behavioral mode, such as, for example, the spot cleaning mode described above when debris is encountered. In an non-autonomous cleaning apparatus like that shown in FIG. 7, the debris signal 706
15 from the debris sensor 704PS can be used to cause a user-perceptible light 710 to be illuminated (e.g., to signal to the user that debris is being encountered), to raise power output from the power until 703 to the cleaning systems, or to cause some other operational change or combination of changes (e.g., lighting a user-perceptible "high power" light and simultaneously raising power).

Moreover, as noted above, two debris sensor circuit modules (i.e., left and right
20 channels like 125L and 125R of FIG. 1) can be used to enable an autonomous cleaning device to sense the difference between the amounts of debris picked up on the right and left sides of the cleaning head assembly. For example, if the robot encounters a field of dirt off to its left side, the left side debris sensor may indicate debris hits, while the right
25 side sensor indicates no (or a low rate of) debris hits. This differential output could be used by the microprocessor controller of an autonomous cleaning device (such as controller 135 of FIGS. 1 and 2) to steer the device in the direction of the debris (e.g., to steer left if the left-side debris sensor is generating higher signal values than the right-side debris sensor); to otherwise choose a vector in the direction of the debris; or to
30 otherwise select a pattern of movement or behavior pattern such as spot coverage or other.

Thus, FIG. 5 illustrates one channel (for example, the left-side channel) of a debris sensor subsystem that can contain both left and right side channels. The right side channel is substantially identical, and its structure and operation will therefore be understood from the following discussion.

5 As shown in FIG. 5, the left channel consists of a sensor element (piezoelectric disk) 402, an acoustic vibration filter/RFI filter module 502, a signal amplifier 504, a reference level generator 506, an attenuator 508, a comparator 510 for comparing the outputs of the attenuator and reference level generator, and a pulse stretcher 512. The output of the pulse stretcher is a logic level output signal to a system controller like the
10 processor 135 shown in FIG. 2; i.e., a controller suitable for use in selecting an operational behavior.

The Acoustic Vibration Filter/RFI Filter block 502 can be designed to provide significant attenuation (in one embodiment, better than -45dB Volts), and to block most of the lower frequency, slow rate of change mechanical vibration signals, while
15 permitting higher frequency, fast rate of change debris-strike signals to pass. However, even though these higher frequency signals get through the filter, they are attenuated, and thus require amplification by the Signal Amplifier block 504.

In addition to amplifying the desired higher frequency debris strike signals, the very small residual mechanical noise signals that do pass through the filter also get
20 amplified, along with electrical noise generated by the amplifier itself, and any radio frequency interference (RFI) components generated by the motors and radiated through the air, or picked up by the sensor and its conducting wires. The signal amplifier's high frequency response is designed to minimize the amplification of very high frequency RFI. This constant background noise signal, which has much lower frequency
25 components than the desired debris strike signals, is fed into the Reference Level Generator block 506. The purpose of module 506 is to create a reference signal that follows the instantaneous peak value, or envelope, of the noise signal. It can be seen in FIG. 5 that the signal of interest, i.e., the signal that results when debris strikes the sensor, is also fed into this block. Thus, the Reference Level Generator block circuitry
30 is designed so that it does not respond quickly enough to high frequency, fast rate of change debris-strike signals to be able to track the instantaneous peak value of these

signals. The resulting reference signal will be used to make a comparison as described below.

Referring again to FIG. 5, it will be seen that the signal from amplifier 504 is also fed into the Attenuator block. This is the same signal that goes to the Reference Level Generator 506, so it is a composite signal containing both the high frequency signal of interest (i.e., when debris strikes the sensor) and the lower frequency noise. The Attenuator 508 reduces the amplitude of this signal so that it normally is below the amplitude of the signal from the Reference Level Generator 506 when no debris is striking the sensor element.

10 The Comparator 510 compares the instantaneous voltage amplitude value of the signal from the Attenuator 508 to the signal from the Reference Level Generator 506. Normally, when the cleaning device operating is running and debris are not striking the sensor element, the instantaneous voltage coming out of the Reference Level Generator 506 will be higher than the voltage coming out of the Attenuator block 508. This causes the Comparator block 510 to output a high logic level signal (logic one), which is then inverted by the Pulse Stretcher block 512 to create a low logic level (logic zero).

15 However, when debris strikes the sensor, the voltage from the Attenuator 508 exceeds the voltage from the Reference Level Generator 506 (since this circuit cannot track the high frequency, fast rate of change signal component from the Amplifier 504) and the signal produced by a debris strike is higher in voltage amplitude than the constant background mechanical noise signal which is more severely attenuated by the Acoustic Vibration Filter 502. This causes the comparator to momentarily change state to a logic level zero. The Pulse Stretcher block 512 extends this very brief (typically under 10-microsecond) event to a constant 1 millisecond (+0.3mS, -0mS) event, so as to provide the system controller (e.g., controller 135 of FIG. 2) sufficient time to sample the signal.

When the system controller "sees" this 1-millisecond logic zero pulse, it interprets the event as a debris strike.

Referring now to the RFI Filter portion of the Acoustic Vibration Filter/RFI Filter block 502, this filter serves to attenuate the very high frequency radiated electrical noise (RFI), which is generated by the motors and motor driver circuits.

In summary, the illustrated circuitry connected to the sensor element uses both amplitude and frequency information to discriminate a debris strike (representative of the cleaning device picking up debris) from the normal background mechanical noise also picked up by the sensor element, and the radiated radio frequency electrical noise produced by the motors and motor driver circuits. The normal, though undesirable, constant background noise is used to establish a dynamic reference that prevents false debris-strike indications while maintaining a good signal-to-noise ratio.

In practice, the mechanical mounting system for the sensor element (see FIG. 4) is also designed to help minimize the mechanical acoustic noise vibration coupling that affects the sensor element.

Signal Processing Circuitry: FIG. 6 is a detailed schematic diagram of exemplary debris sensor circuitry. Those skilled in the art will understand that in other embodiments, the signal processing can be partially or entirely contained and executed within the software of the microcontroller 135. With reference to FIG. 6, the illustrated example of suitable signal processing circuitry contains the following elements, operating in accordance with the following description:

The ground referenced, composite signal from the piezoelectric sensor disk (see piezoelectric disk 402 of FIG. 4) is fed into the capacitor C1, which is the input to the 5-pole, high pass, passive R-C filter designed to attenuate the low frequency, acoustic mechanical vibrations conducted into the sensor through the mounting system. This filter has a 21.5kHz, -3dB corner frequency rolling off at -100dB/Decade. The output of this filter is fed to a signal pole, low pass, passive R-C filter designed to attenuate any very high frequency RFI. This filter has a 1.06MHz, -3dB corner frequency rolling off at -20dB/Decade. The output of this filter is diode clamped by D1 and D2 in order to protect U1 from high voltage transients in the event the sensor element sustains a severe strike that generates a voltage pulse greater than the amplifier's supply rails. The DC biasing required for signal-supply operation for the amplifier chain and subsequent comparator circuitry is created by R5 and R6. These two resistor values are selected such that their thevenin impedance works with C5 to maintain the filter's fifth pole frequency response correctly.

U1A, U1B and their associated components form a two stage, ac-coupled, non-inverting amplifier with a theoretical AC gain of 441. C9 and C10 serve to minimize gain at low frequencies while C7 and C8 work to roll the gain off at RFI frequencies. The net theoretical frequency response from the filter input to the amplifier output is a
5 single pole high pass response with -3dB at 32.5kHz, -100dB/Decade, and a 2-pole low pass response with break frequencies at 100kHz, -32dB/Decade, and 5.4MHz, -100dB/Decade, together forming a band-pass filter.

The output from the amplifier is split, with one output going into R14, and the other to the non-inverting input of U1C. The signal going into R14 is attenuated by the
10 R14-R15 voltage divider, and then fed into the inverting input of comparator U2A. The other signal branch from the output of U1B is fed into the non-inverting input of amplifier U1C. U1C along with U1D and the components therebetween (as shown in FIG. 2) form a half-wave, positive peak detector. The attack and decay times are set by R13 and R12, respectively. The output from this circuit is fed to the non-inverting input
15 of U2A through R16. R16 along with R19 provide hysteresis to improve switching time and noise immunity. U2A functions to compare the instantaneous value between the output of the peak detector to the output of the R14-R15 attenuator.

Normally, when debris is not striking the sensor, the output of the peak detector will be greater in amplitude than the output of the attenuator network. When debris
20 strikes the sensor, a high frequency pulse is created that has a higher amplitude coming out of the front-end high pass filter going into U1A than the lower frequency mechanical noise signal component. This signal will be larger in amplitude, even after coming out of the R14-R15 attenuator network, than the signal coming out of the peak detector, because the peak detector cannot track high-speed pulses due to the
25 component values in the R13, C11, R12 network. The comparator then changes state from high to low for as long as the amplitude of the debris-strike pulse stays above the dynamic, noise generated, reference-level signal coming out of the peak detector. Since this comparator output pulse can be too short for the system controller to see, a pulse stretcher is used.

30 The pulse stretcher is a one-shot monostable design with a lockout mechanism to prevent re-triggering until the end of the timeout period. The output from U2A is fed

into the junction of C13 and Q1. C13 couples the signal into the monostable formed by U2C and its associated components. Q1 functions as the lockout by holding the output of U2A low until the monostable times out. The timeout period is set by the time constant formed by R22, C12 and R18, and the reference level set by the R20-R21
5 voltage divider. This time can adjusted for 1mS, +0.3mS, -0.00mS as dictated by the requirements of the software used by the controller/processor.

Power for the debris sensor circuit is provided by U3 and associated components. U3 is a low power linear regulator that provides a 5-volt output. The unregulated voltage from the robot's onboard battery provides the power input.

10 When required, circuit adjustments can be set by R14 and R12. These adjustments will allow the circuit response to be tuned in a short period of time

In a production device of this kind, it is expected that power into, and signal out of the debris sensor circuit printed circuit board (PCB) will be transferred to the main board via shielded cable. Alternatively, noise filters may be substituted for the use of
15 shielded cable, reducing the cost of wiring. The cable shield drain wire can be grounded at the sensor circuit PCB side only. The shield is not to carry any ground current. A separate conductor inside the cable will carry power ground. To reduce noise, the production sensor PCB should have all components on the topside with solid ground plane on the bottom side. The sensor PCB should be housed in a mounting
20 assembly that has a grounded metal shield that covers the topside of the board to shield the components from radiated noise pick up from the robot's motors. The piezoelectric sensor disk can be mounted under the sensor circuit PCB on a suitable mechanical mounting system, such as that shown in FIG. 4, in order to keep the connecting leads as
short as possible for noise immunity.

25

V. Conclusions

The invention provides a debris sensor that is not subject to degradation by accretion of debris, but is capable of instantaneously sensing and responding to debris strikes, and thus immediately responsive to debris on a floor or other surface to be
30 cleaned, with reduced sensitivity to variations in airflow, instantaneous power, or other operational conditions of the cleaning device.

When employed as described herein, the invention enables an autonomous cleaning device to control its operation or select from among operational modes, patterns of movement or behaviors responsive to detected debris, for example, by steering the device toward “dirtier” areas based on signals generated by the debris
5 sensor.

The debris sensor can also be employed in non-autonomous cleaning devices to control, select or vary operational modes of either an autonomous or non-autonomous cleaning apparatus.

In addition, the disclosed signal processing architecture and circuitry is
10 particularly useful in conjunction with a piezoelectric debris sensor to provide high signal to noise ratios.

Those skilled in the art will appreciate that a wide range of modifications and variations of the present invention are possible and within the scope of the invention. The debris sensor can also be employed for purposes, and in devices, other than those
15 described herein. Accordingly, the foregoing is presented solely by way of example, and the scope of the invention is limited solely by the appended claims.

We claim:

1. An autonomous cleaning apparatus, comprising:
a drive system operable to enable movement of the cleaning apparatus;
a controller in communication with the drive system, the controller including a
5 processor operable to control the drive system to provide at least one pattern of
movement of the cleaning apparatus; and
a debris sensor for generating a debris signal indicating that the cleaning
apparatus has encountered debris;
wherein the processor is responsive to the debris signal to select a pattern of
10 movement of the cleaning apparatus.
2. The apparatus of claim 1 wherein the pattern of movement comprises spot
coverage of an area containing debris.
3. The apparatus of claim 1 wherein the pattern of movement comprises
steering the cleaning apparatus toward an area containing debris.
- 15 4. The apparatus as in one of claims 1-3 wherein the debris sensor comprises
spaced-apart first and second debris sensing elements respectively operable to generate
first and second debris signals; and
wherein the processor is responsive to the respective first and second debris
signals to select a pattern of movement.
- 20 5. The apparatus as in one of claims 1-4 wherein the debris sensor comprises a
piezoelectric sensor element located proximate to a cleaning pathway of the cleaning
apparatus and responsive to a debris strike to generate a signal indicative of such strike.
6. An autonomous cleaning apparatus, comprising:
a drive system operable to enable movement of the cleaning apparatus;
25 a controller in communication with the drive system, the controller including a
processor operable to control the drive system to provide at least one pattern of
movement of the cleaning apparatus; and
a debris sensor for generating a debris signal indicating that the cleaning
apparatus has encountered debris;
30 wherein the processor is responsive to the debris signal to select an operative
mode from among predetermined operative modes of the cleaning apparatus.

7. The apparatus of claim 6 wherein selection of an operative mode comprises selecting a pattern of movement.

8. The apparatus of claim 7 wherein the pattern of movement comprises spot coverage of an area containing debris.

5 9. The apparatus of claim 7 wherein the pattern of movement comprises steering the cleaning apparatus toward an area containing debris.

10. The apparatus as in one of claims 6-9 wherein the debris sensor comprises spaced-apart first and second debris sensing elements respectively operable to generate first and second debris signals; and

10 wherein the processor is responsive to the first and second debris signals to select a pattern of movement.

11. The apparatus of claim 10 further wherein the processor is responsive to differences in the first and second debris signals to steer the cleaning apparatus in a direction of debris.

15 12. The apparatus as in one of claims 6-11 wherein the debris sensor comprises a piezoelectric sensor element located proximate a cleaning pathway of the cleaning apparatus and responsive to a debris strike to generate a signal indicative of such strike.

13. A cleaning apparatus comprising:
a cleaning pathway for transporting debris;
20 a piezoelectric sensor located proximate to the cleaning pathway and responsive to a debris strike to generate a debris signal indicative of such strike; and
a processor responsive to the debris signal to change an operative mode of the cleaning apparatus.

14. The apparatus of claim 13 wherein the change in operative mode comprises
25 illuminating a user-perceptible indicator light.

15. The apparatus of claim 13 wherein the change in operative mode comprises changing a power setting.

16. The apparatus of claim 13 wherein the change in operative mode comprises reducing a movement speed of the apparatus.

30

17. A debris sensor for a cleaning apparatus, the debris sensor comprising:
a piezoelectric element located proximate to a cleaning pathway of the cleaning apparatus and responsive to a debris strike to generate a first signal indicative of such strike; and
- 5 a processor operable to process the first signal to generate a second signal representative of a characteristic of debris being encountered by the cleaning apparatus.
18. The sensor of claim 17 wherein the characteristic is relative quantity of debris.
19. The sensor of claim 17 wherein the characteristic is a vector from a present
10 location of the cleaning apparatus to an area containing debris.
20. The sensor of claim 17 wherein the processor is further operable, in response to the second signal, to change an operative mode of the cleaning apparatus.
21. The sensor of claim 20 wherein the change of operative mode comprises changing a power setting.
- 15 22. The sensor of claim 20 wherein the change of operative mode comprises illuminating a user-perceptible indicator light.
23. The sensor of claim 20 wherein the change of operative mode comprises reducing a movement speed of the cleaning apparatus.
24. The sensor of claim 17 wherein:
20 the piezoelectric element is mounted proximate to the cleaning pathway by mounting elements, and
the mounting elements comprise at least one mounting screw and associated elastomer mounting grommet.
25. The sensor of claim 24 wherein the elastomer mounting grommet receives
25 the mounting screw and provides vibration dampening for the piezoelectric element mounted proximate to the cleaning pathway by the mounting screw.
26. The apparatus of claims 1 or 7 wherein the processor is operable to receive the debris signal and calculate therefrom a debris gradient, representative of changes in debris strikes, as the cleaning apparatus moves.
- 30 27. The apparatus of claim 26 wherein the processor is responsive to the sign of the debris gradient to select a pattern of movement.

28. The apparatus of claims 5, 12 or 13 wherein the piezoelectric sensor element comprises a flexible piezoelectric film.

29. The sensor of claim 17 wherein the piezoelectric element comprises a flexible piezoelectric film.

5 30. The apparatus of claim 28 wherein the piezoelectric sensor element comprises multiple electrically isolated sections.

31. The sensor of claim 29 wherein the piezoelectric element comprises a flexible piezoelectric film.

10 32. A method of operating an autonomous cleaning apparatus, the method comprising:

 using a processor to control a drive system of the cleaning apparatus to provide at least one pattern of movement of the cleaning apparatus;

 using a debris sensor in communication with the processor to generate a debris signal indicating that the cleaning apparatus has encountered debris; and

15 using the processor to select a pattern of movement of the cleaning apparatus in response to the debris signal.

33. The method of claim 32 wherein the pattern of movement comprises spot coverage of an area containing debris.

20 34. The method of claim 32 wherein the pattern of movement comprises steering the cleaning apparatus toward an area containing debris.

35. The method as in one of claims 32-34 wherein the debris sensor comprises spaced-apart first and second debris sensing elements respectively operable to generate first and second debris signals; and

25 wherein the processor is responsive to the respective first and second debris signals to select a pattern of movement.

36. The method as in one of claims 32-35 wherein the debris sensor comprises a piezoelectric sensor element located proximate to a cleaning pathway of the cleaning apparatus and responsive to a debris strike to generate a signal indicative of such strike.

37. A method of operating an autonomous cleaning apparatus, the method comprising:

using a processor to control a drive system of the cleaning apparatus to provide at least one pattern of movement of the cleaning apparatus;

5 using a debris sensor in communication with the processor to generate a debris signal indicating that the cleaning apparatus has encountered debris; and

using the processor to select, responsive to the debris signal, an operative mode from among predetermined operative modes of the cleaning apparatus.

38. The method of claim 37 wherein selection of an operative mode comprises
10 selecting a pattern of movement.

39. The method of claim 38 wherein the pattern of movement comprises spot coverage of an area containing debris.

40. The method of claim 39 wherein the pattern of movement comprises steering the cleaning apparatus toward an area containing debris.

15 41. The method as in one of claims 37-40 wherein the debris sensor comprises spaced-apart first and second debris sensing elements respectively operable to generate first and second debris signals; and

wherein the processor is responsive to the first and second debris signals to select a pattern of movement.

20 42. The method of claim 41 further wherein the processor is responsive to differences in the first and second debris signals to steer the cleaning apparatus in a direction of debris.

43. The method as in one of claims 37-42 wherein the debris sensor comprises a piezoelectric sensor element located proximate a cleaning pathway of the cleaning
25 apparatus and responsive to a debris strike to generate a signal indicative of such strike.

44. A method of operating a cleaning apparatus, the method comprising:
using a piezoelectric sensor located proximate to a cleaning pathway of the
cleaning apparatus and responsive to a debris strike to generate a debris signal
indicative of such strike; and
- 5 using a processor in communication with the piezoelectric sensor and responsive
to the debris signal to change an operative mode of the cleaning apparatus.
45. The method of claim 44 wherein the change in operative mode comprises
illuminating a user-perceptible indicator light.
46. The method of claim 44 wherein the change in operative mode comprises
- 10 changing a power setting.
47. The apparatus of claim 44 wherein the change in operative mode comprises
reducing a movement speed of the apparatus.
48. A method of operating a cleaning apparatus, the method comprising:
using a piezoelectric element located proximate to a cleaning pathway of the
- 15 cleaning apparatus and responsive to a debris strike to generate a first signal indicative
of such strike; and
- using a processor in communication with the piezoelectric element and operable
to process the first signal to generate a second signal representative of a characteristic of
debris being encountered by the cleaning apparatus.
- 20 49. The method of claim 48 wherein the characteristic is relative quantity of
debris.
50. The method of claim 48 wherein the characteristic is a vector from a present
location of the cleaning apparatus to an area containing debris.
51. The method of claim 48 wherein the processor is further operable, in
- 25 response to the second signal, to change an operative mode of the cleaning apparatus.
52. The method of claim 51 wherein the change of operative mode comprises
changing a power setting.
53. The method of claim 51 wherein the change of operative mode comprises
illuminating a user-perceptible indicator light.
- 30 54. The method of claim 51 wherein the change of operative mode comprises
reducing a movement speed of the cleaning apparatus.

55. The method of claim 48 further comprising:

mounting the piezoelectric element proximate to the cleaning pathway using at least one mounting screw and associated elastomer mounting grommet.

56. The method of claim 55 wherein the elastomer mounting grommet receives
5 the mounting screw and provides vibration dampening for the piezoelectric element mounted proximate to the cleaning pathway by the mounting screw.

57. The method of claims 32 or 38 wherein the processor is operable to receive the debris signal and calculate therefrom a debris gradient, representative of changes in debris strikes, as the cleaning apparatus moves.

10 58. The method of claim 57 wherein the processor is responsive to the sign of the debris gradient to select a pattern of movement.

59. The method of claims 36, 43 or 44 wherein the piezoelectric sensor element comprises a flexible piezoelectric film.

15 60. The method of claim 48 wherein the piezoelectric element comprises a flexible piezoelectric film.

61. The method of claim 59 wherein the piezoelectric sensor element comprises multiple electrically isolated sections.

62. The method of claim 60 wherein the piezoelectric element comprises a flexible piezoelectric film.

20

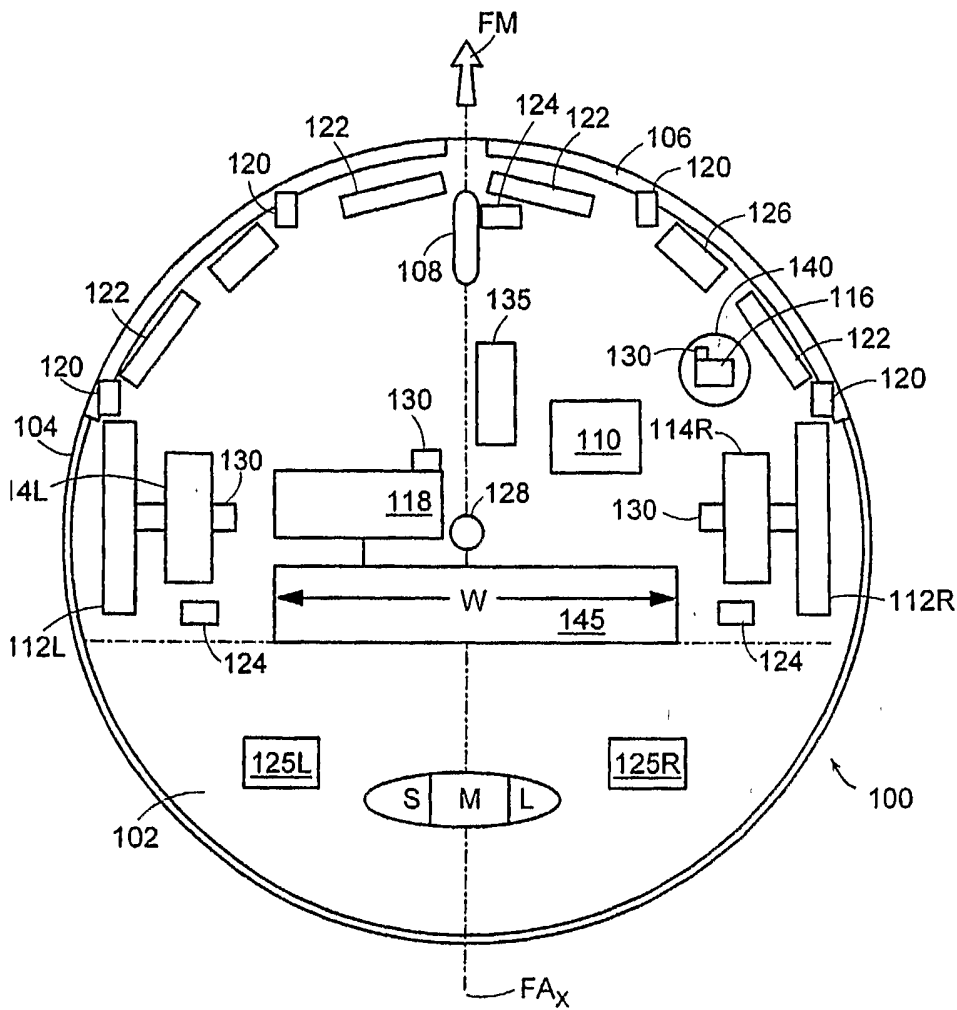

FIG. 1

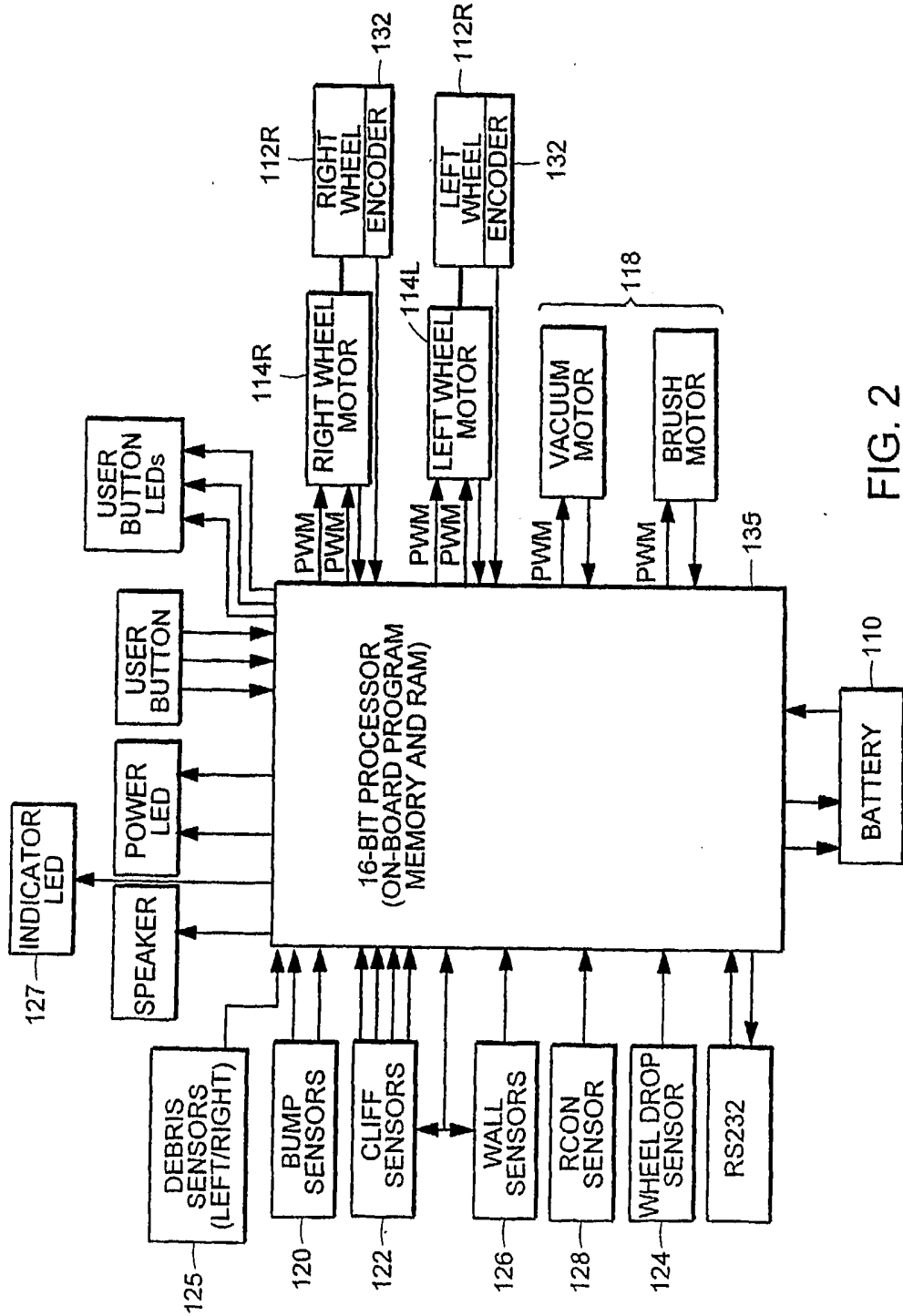

FIG. 2

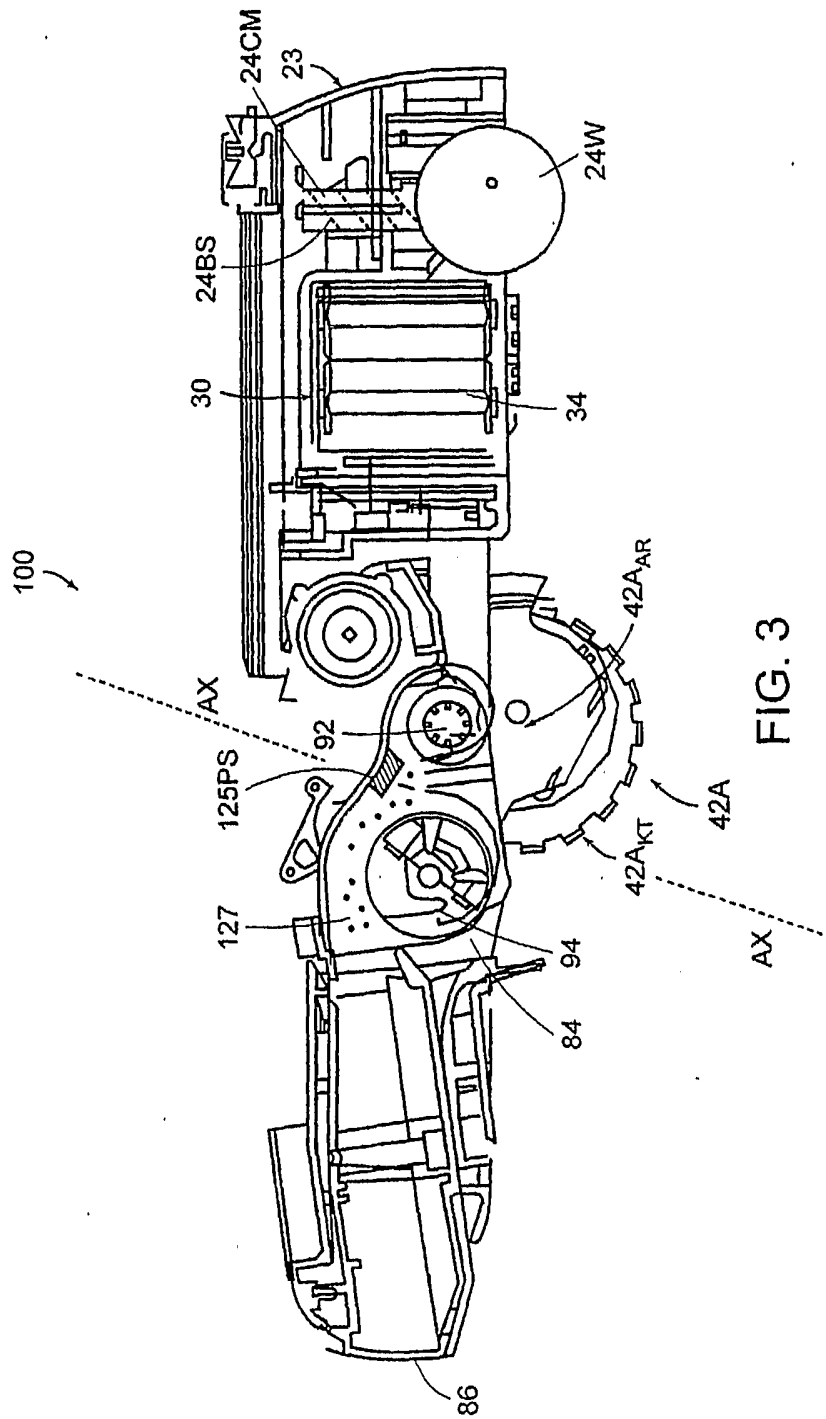

FIG. 3

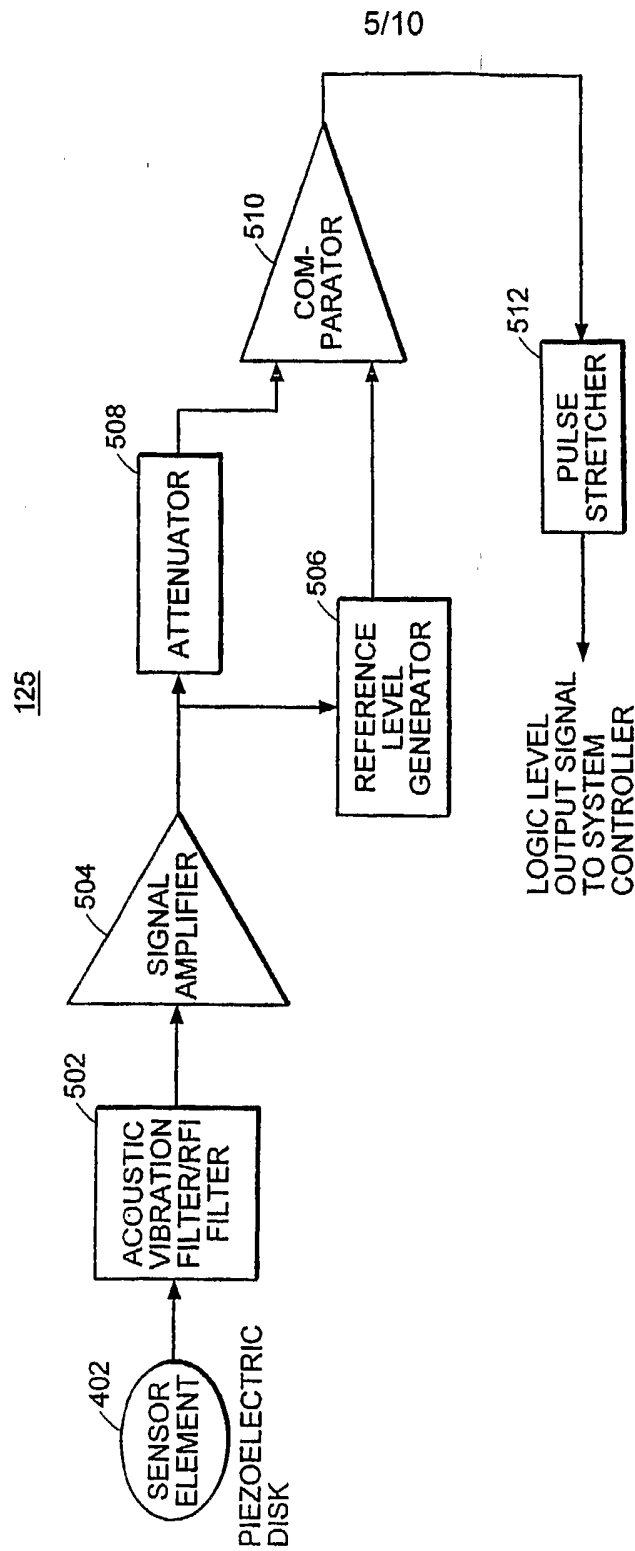

FIG. 5

6/10

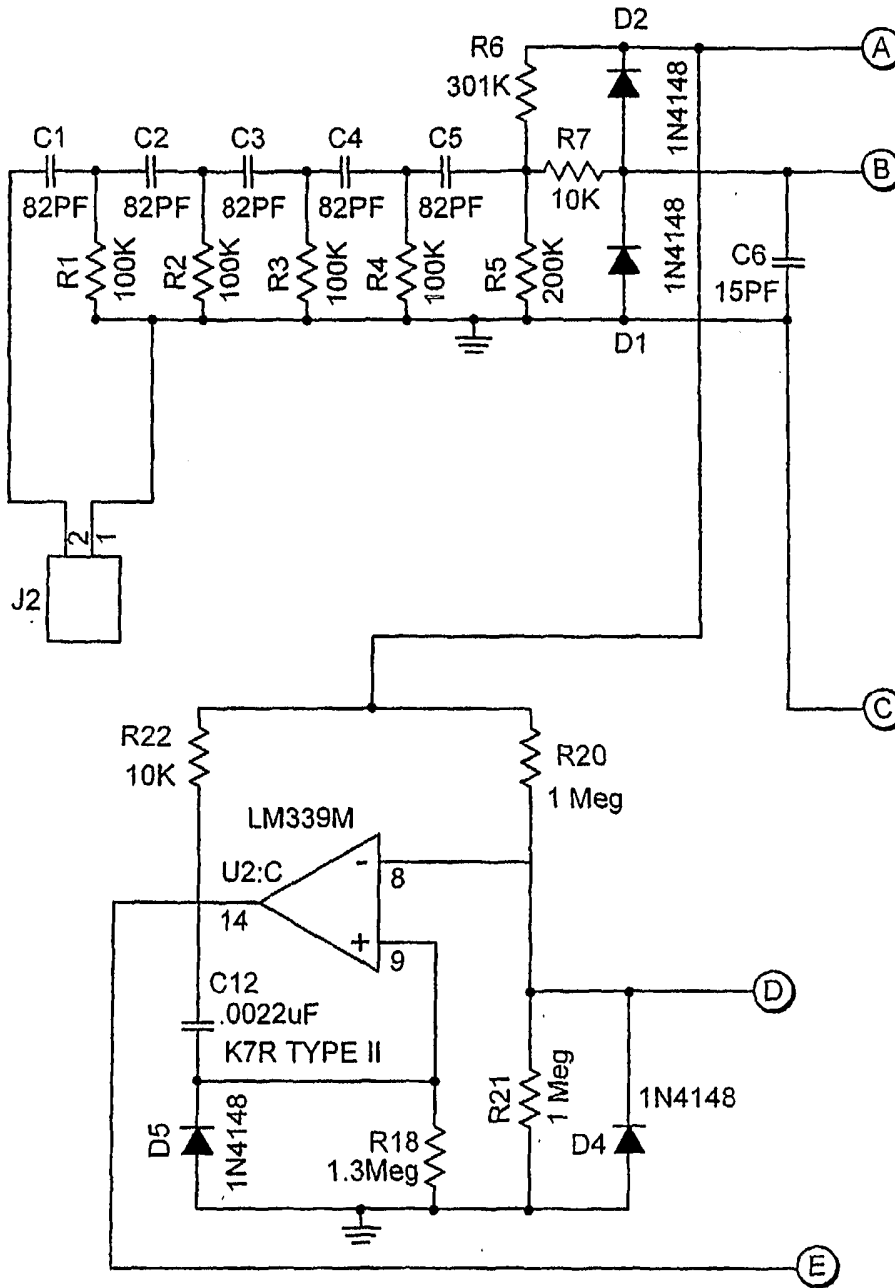

FIG. 6A	FIG. 6B	FIG. 6C
---------	---------	---------

FIG. 6

FIG. 6A

7/10

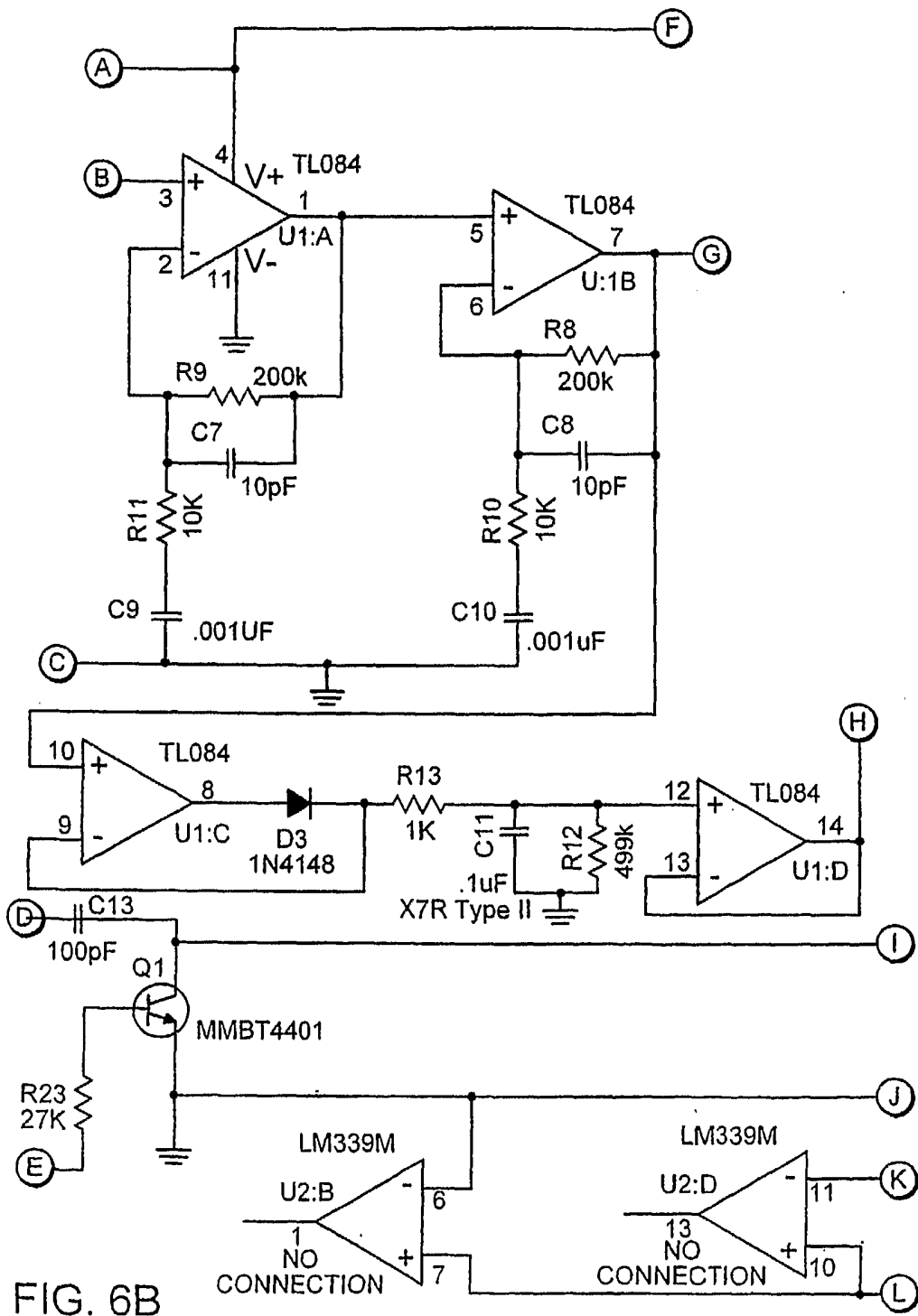

FIG. 6B

8/10

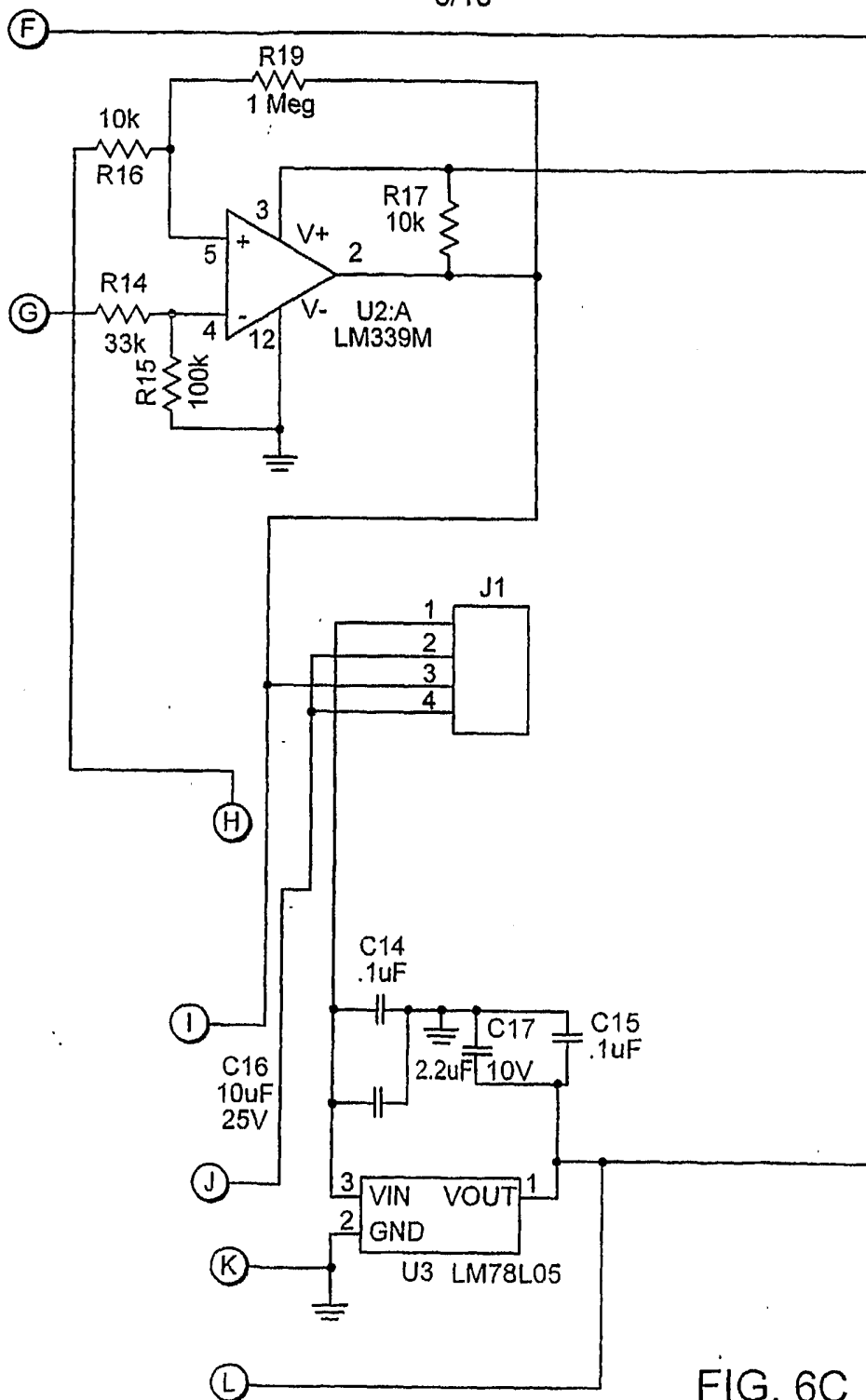

FIG. 6C

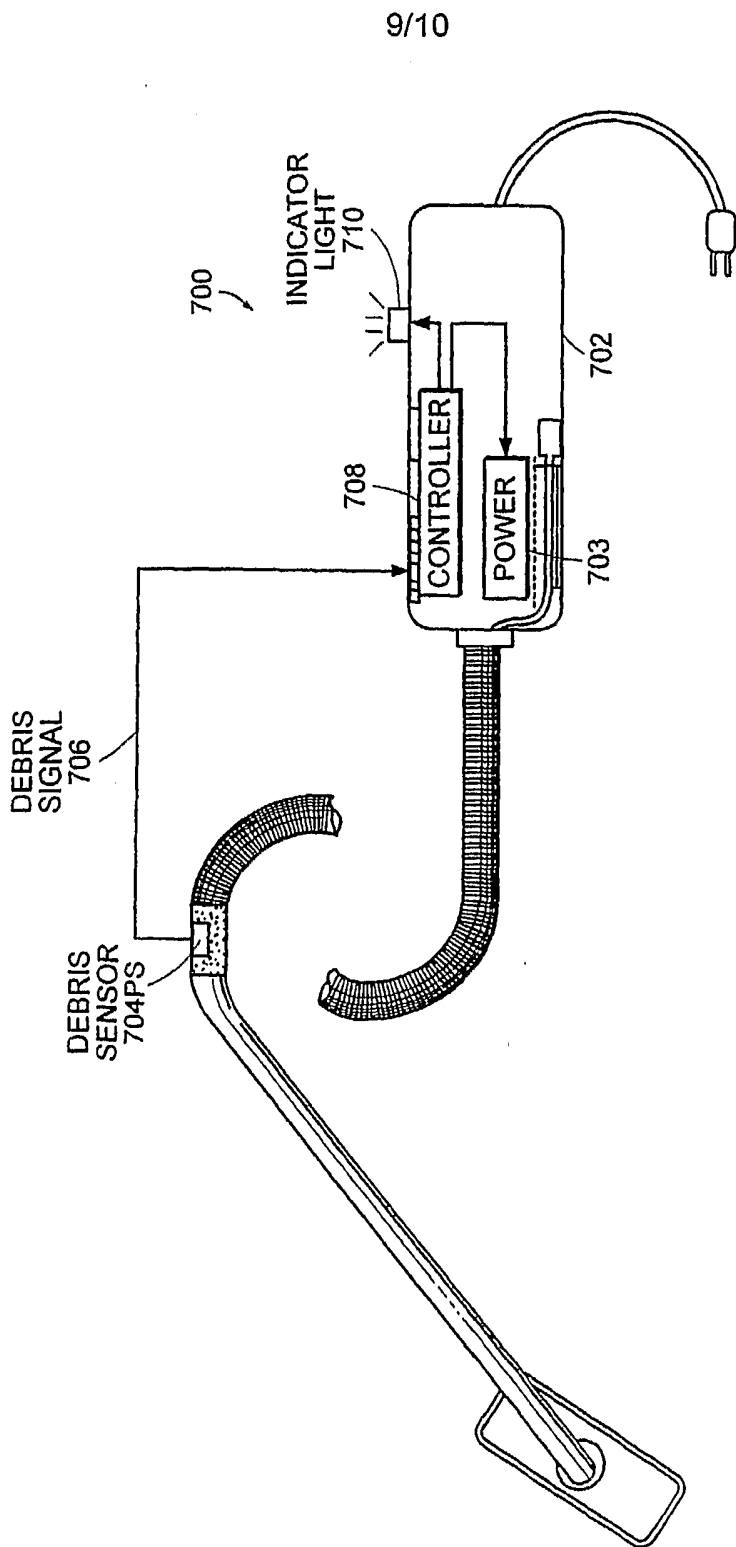

FIG. 7

10/10

DETECT LEFT AND RIGHT DEBRIS SIGNALS REPRESENTATIVE OF INSTANTANEOUS DEBRIS STRIKES/PRESENCE/QUANTITY/VOLUME/DIRECTION OF/VECTOR TO DEBRIS OR DEBRIS FIELD, 802

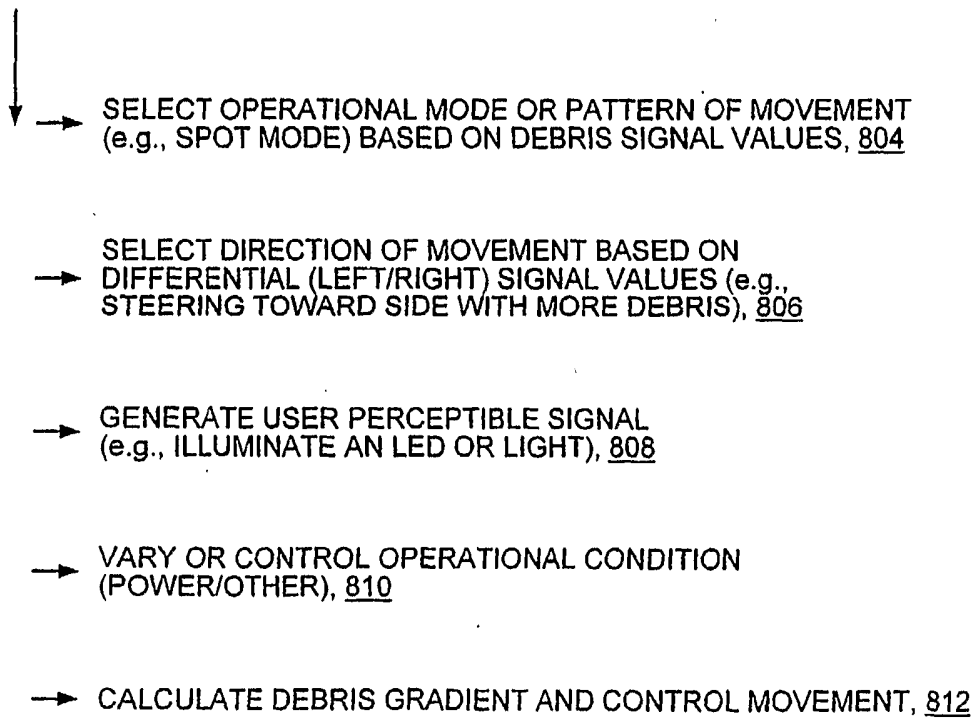

FIG. 8

INTERNATIONAL SEARCH REPORT

International application No.

PCT/US04/02353

A. CLASSIFICATION OF SUBJECT MATTER

IPC(7) : G05D 1/02, G05D 1/00, B62D 1/24
 US CL : 318/587, 568.12; 15/89, 319, 339;

According to International Patent Classification (IPC) or to both national classification and IPC

B. FIELDS SEARCHED

Minimum documentation searched (classification system followed by classification symbols)
 U.S. : 318/587, 568.12; 15/89, 319, 339; 310/338, 316, 366;

Documentation searched other than minimum documentation to the extent that such documents are included in the fields searched

Electronic data base consulted during the international search (name of data base and, where practicable, search terms used)
 EAST

C. DOCUMENTS CONSIDERED TO BE RELEVANT

Category *	Citation of document, with indication, where appropriate, of the relevant passages	Relevant to claim No.
X	US 5,613,261 A (KAWAKAMI et al) 25 March 1997 (25.03.1997), See figures 1 and 2 and column 3 lines 12-57 for the controller 20, a debris sensor 19, and a processor CPU.	1-3, 6-9, 26, 27, ----- 32-34, 37-40
X	US 5,910,700 A (CROTZER) 08 June 1999 (08.06.1999), see figures 1-4.	13-16, 17-31, ----- 44-62
X ✓	US 6,076,227 A (SCHALLIG et al) 20 June 2000 (20.06.2000), see figures 1-8 and a piezoelectric vibration detector 39.	13-16, 17-31, ----- 44-62
X ✓	WO 95/30887 (WIPO) 16 November 1995 (16.11.1995), see figures 1, 2, and 4.	13-16, 17-31, ----- 44-62
Y	US 5,542,146 A (HOEKSTRA et al) 06 August 1996 (06.08.1996), see figures 4, 9, 10, and 14.	4, 10, 11, 35, 41-42

Further documents are listed in the continuation of Box C.

See patent family annex.

* Special categories of cited documents:	"T" later document published after the international filing date or priority date and not in conflict with the application but cited to understand the principle or theory underlying the invention
"A" document defining the general state of the art which is not considered to be of particular relevance	"X" document of particular relevance; the claimed invention cannot be considered novel or cannot be considered to involve an inventive step when the document is taken alone
"E" earlier application or patent published on or after the international filing date	"Y" document of particular relevance; the claimed invention cannot be considered to involve an inventive step when the document is combined with one or more other such documents, such combination being obvious to a person skilled in the art
"L" document which may throw doubts on priority claim(s) or which is cited to establish the publication date of another citation or other special reason (as specified)	"&" document member of the same patent family
"O" document referring to an oral disclosure, use, exhibition or other means	
"P" document published prior to the international filing date but later than the priority date claimed	

Date of the actual completion of the international search

Date of mailing of the international search report

07 July 2004 (07.07.2004)

11 MAR 2005

Name and mailing address of the ISA/US

Authorized officer

Mail Stop PCT, Attn: ISA/US
 Commissioner for Patents
 P.O. Box 1450
 Alexandria, Virginia 22313-1450

Paul Ip

Facsimile No. (703) 305-3230

Telephone No. (371)-272-1951

INTERNATIONAL SEARCH REPORT

PCT/US04/02353

C. (Continuation) DOCUMENTS CONSIDERED TO BE RELEVANT

Category *	Citation of document, with indication, where appropriate, of the relevant passages	Relevant to claim No.
Y	US 5,515,572 A (HOEKSTRA et al) 14 May 1996 (14.05.1996), see figures 4, 9, 10, 14.	4, 10, 11, 35, 41-42
X ✓	JP 6-38912 (MATSUSHITA CO.) 15 February 1994 (15.02.1994), see figures 1-3.	13-
---		31, 44-62
Y		----- 5, 12