



(51) International Patent Classification:

A61K 39/395 (2006.01) A61P 29/00 (2006.01)
C07K 16/28 (2006.01) A61K 39/00 (2006.01)
A61P 35/00 (2006.01)

(FR). PATUREL, Carine; 411, allée du Bois, F-69280 Marcy l'Etoile (FR). SOULAS, Caroline; 11 Rue de Cluny, F-13008 Marseille (FR). WAGTMANN, Nicolaï; 16 Avenue Joseph Liataud, F-13260 Cassis (FR).

(21) International Application Number:

PCT/EP2015/071073

(74) Agent: VOLLMY, Lukas; Innate Pharma, 117, avenue de Luminy, F-13009 Marseille (FR).

(22) International Filing Date:

15 September 2015 (15.09.2015)

(81) Designated States (unless otherwise indicated, for every kind of national protection available): AE, AG, AL, AM, AO, AT, AU, AZ, BA, BB, BG, BH, BN, BR, BW, BY, BZ, CA, CH, CL, CN, CO, CR, CU, CZ, DE, DK, DM, DO, DZ, EC, EE, EG, ES, FI, GB, GD, GE, GH, GM, GT, HN, HR, HU, ID, IL, IN, IR, IS, JP, KE, KG, KN, KP, KR, KZ, LA, LC, LK, LR, LS, LU, LY, MA, MD, ME, MG, MK, MN, MW, MX, MY, MZ, NA, NG, NI, NO, NZ, OM, PA, PE, PG, PH, PL, PT, QA, RO, RS, RU, RW, SA, SC, SD, SE, SG, SK, SL, SM, ST, SV, SY, TH, TJ, TM, TN, TR, TT, TZ, UA, UG, US, UZ, VC, VN, ZA, ZM, ZW.

(25) Filing Language:

English

(26) Publication Language:

English

(30) Priority Data:

62/050,948 16 September 2014 (16.09.2014) US
62/067,642 23 October 2014 (23.10.2014) US
62/083,929 25 November 2014 (25.11.2014) US
62/093,141 17 December 2014 (17.12.2014) US
62/093,124 17 December 2014 (17.12.2014) US

(71) Applicant: INNATE PHARMA [FR/FR]; 117 avenue de Luminy, F-13009 Marseille (FR).

(84) Designated States (unless otherwise indicated, for every kind of regional protection available): ARIPO (BW, GH, GM, KE, LR, LS, MW, MZ, NA, RW, SD, SL, ST, SZ, TZ, UG, ZM, ZW), Eurasian (AM, AZ, BY, KG, KZ, RU, TJ, TM), European (AL, AT, BE, BG, CH, CY, CZ, DE, DK, EE, ES, FI, FR, GB, GR, HR, HU, IE, IS, IT, LT, LU,

(72) Inventors: ANDRE, Pascale; 38 rue de la Loubiere, F-13006 Marseille (FR). BLERY, Mathieu; Les Hauts de Mazargues Bt D4, 50 Bd du Vaisseau, F-13009 Marseille

[Continued on next page]

(54) Title: TREATMENT REGIMENS USING ANTI-NKG2A ANTIBODIES

(57) Abstract: The present invention relates to methods for the treatment of disease, notably cancer, using antibodies that specifically bind and inhibit human NKG2A. Included are therapeutic regimens that provide improved efficacy of anti-NKG2A antibodies.

Figure 3A

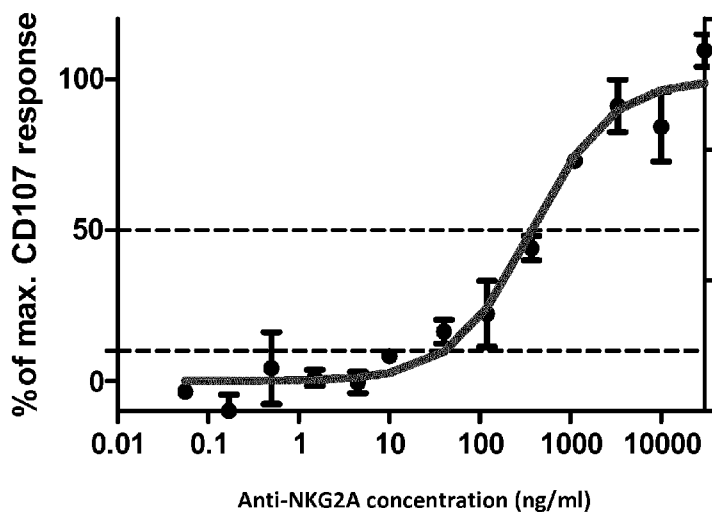

WO 2016/041947 A1

LV, MC, MK, MT, NL, NO, PL, PT, RO, RS, SE, SI, SK, SM, TR), OAPI (BF, BJ, CF, CG, CI, CM, GA, GN, GQ, GW, KM, ML, MR, NE, SN, TD, TG). **Published:**

— *with international search report (Art. 21(3))*

— *with sequence listing part of description (Rule 5.2(a))*

TREATMENT REGIMENS USING ANTI-NKG2A ANTIBODIES

CROSS-REFERENCE TO RELATED APPLICATIONS

This application claims the benefit of U.S. Provisional Application Nos. 62/050,948, filed 16 September 2014; 62/067,642 filed 23 October 2014; 62/083,929 filed 25 November 2014; 62/093,141 filed 17 December 2014; and 62/093,124, filed 17 December 2014; all of which are incorporated herein by reference in their entirety; including any drawings.

REFERENCE TO SEQUENCE LISTING

The present application is being filed along with a Sequence Listing in electronic format. The Sequence Listing is provided as a file entitled "NKG2A-T_ST25", created September 15th, 2015, which is 26 KB in size. The information in the electronic format of the Sequence Listing is incorporated herein by reference in its entirety.

FIELD OF THE INVENTION

This invention relates to the use of anti-NKG2A-antibodies for therapy, notably for the treatment of cancers.

15

BACKGROUND OF THE INVENTION

NK cell activity is regulated by a complex mechanism that involves both activating and inhibitory signals. Several distinct NK-specific receptors have been identified that play an important role in the NK cell mediated recognition and killing of HLA Class I deficient target cells. Natural Cytotoxicity Receptors (NCR) refers to a class of activating receptor proteins, and the genes expressing them, that are specifically expressed in NK cells. Examples of NCRs include NKp30, NKp44, and NKp46 (see, *e.g.*, Lanier (2001) *Nat Immunol* 2:23-27, Pende *et al.* (1999) *J Exp Med.* 190:1505-1516, Cantoni *et al.* (1999) *J Exp Med.* 189:787-796, Sivori *et al* (1997) *J. Exp. Med.* 186:1129-1136, Pessino *et al.* (1998) *J Exp Med.* 188(5):953-60; Mandelboim *et al.* (2001) *Nature* 409:1055-1060, the entire disclosures of which are herein incorporated by reference). These receptors are members of the Ig superfamily, and their cross-linking, induced by specific mAbs, leads to a strong NK cell activation resulting in increased intracellular Ca⁺⁺ levels, triggering of cytotoxicity, and lymphokine release, and an activation of NK cytotoxicity against many types of target cells.

CD94/NKG2A is an inhibitory receptor found on subsets of natural killer cells (NK cells), Natural Killer T cells (NKT cells) and T cells (α/β and γ/δ). CD94/NKG2A restricts cytokine release and cytotoxic responses of aforementioned lymphocytes towards cells expressing the CD94/NKG2A-ligand HLA-E (see, e.g., WO99/28748). HLA-E has also been found to be secreted in soluble form by certain tumor cells (Derre et al., J Immunol 2006;177:3100-7) and activated endothelial cells (Coupel et al., Blood 2007;109:2806-14). Antibodies that inhibit CD94/NKG2A signalling may increase the cytokine release and cytolytic activity of lymphocytes towards HLA-E positive target cells, such as responses of CD94/NKG2A-positive NK cells responses towards virally infected cells. Therefore, therapeutic antibodies that inhibit CD94/NKG2A but that do not provoke the killing of CD94/NKG2A-expressing cells (i.e. non-depleting antibodies), may induce control of tumor-growth in cancer patients. In addition, anti-NKG2A antibodies have also been suggested for use in treating autoimmune or inflammatory diseases (see, e.g., US20030095965, WO2006070286).

Various antibodies against NKG2A have been described in the art. WO2006070286 and US 8,206,709 (see also WO2008/009545) describe anti-NKG2A antibody Z270, while WO2009/092805 describes humanized anti-NKG2A antibody Z199. Vance et al. (J Exp Med 1999;190: 1801-12) refers to rat anti-murine NKG2-antibody 20D5 (now commercially available via BD Biosciences Pharmingen, Catalog No. 550518, USA); and U.S. patent application publication 20030095965 describes murine antibody 3S9. Antibody Z270 binds and neutralizes the inhibitory receptor NKG2A without neutralizing the activating receptors NKG2C and NKG2E. Antibody Z199, 20D5 and 3S9 all bind the activating NKG2 family members NKG2C and NKG2E in addition to NKG2A. Antibody Z270 blocks the binding of HLA-E to NKG2A, while antibody Z199 neutralises NKG2A without interfering with the binding of NKG2A to HLA-E.

SUMMARY OF THE INVENTION

The present inventors have discovered that doses and concentrations of anti-NKG2A antibody that fully occupy NKG2A receptors on lymphocytes do not yield maximal neutralization of NKG2A receptors in the presence of HLA-E expressing target cells in vivo. In particular, the concentration of anti-NKG2A antibody required for full neutralization of NKG2A receptors on NK cells in the presence of HLA-E expressing target cells is 100-fold higher than the concentration observed to fully occupy NKG2A receptors in binding assays using NKG2A+ lymphocytes. In parallel, it is observed that the anti-tumor effect of anti-NKG2A is increased as a function of higher expression of HLA-E on tumor cells.

As shown herein NKG2A+ NK and CD8+ T lymphocytes are present not only in cir-

5 culation but within the tumor environment, and NKG2A+ CD8 T cells may furthermore be found at significantly increased frequencies within the tumor-infiltrating subset, compared to CD8+ T cells in tumor draining lymph nodes and spleen. The treatment regimens of the invention therefore additionally provide advantageous methods for treating solid tumors by using anti-NKG2A antibodies to modulate lymphocytes within the tumor environment.

10 In one embodiment, provided is a method for treating or preventing a disease (e.g. a cancer, a solid tumor, a hematological tumor) in an individual, the method comprising administering to an individual having disease (e.g. a cancer, a solid tumor) an antibody that neutralizes the inhibitory activity of a human NKG2A polypeptide, wherein the anti-NKG2A antibody is administered in an amount effective to achieve a blood (serum) concentration of anti-NKG2A antibody that corresponds to at least the EC_{50} , optionally the EC_{100} , for NKG2A+ NK cell response. In one embodiment, the amount is effective to achieve a concentration in extravascular tissue (e.g. tumor tissue) of anti-NKG2A antibody that corresponds to at least the EC_{50} , optionally the EC_{100} , for NKG2A+ NK cell response. In one embodiment, NKG2A+ NK cell response is assessed using an assay of cytotoxic activity of NKG2A-expressing NK cells toward HLA-E expressing target cells.

15 In one embodiment, provided is a method for treating or preventing a disease (e.g. a cancer, a solid tumor, a hematological tumor) in an individual, the method comprising administering to an individual having disease (e.g. a cancer, a solid tumor) an antibody that neutralizes the inhibitory activity of a human NKG2A polypeptide, wherein the anti-NKG2A antibody is administered in an amount effective to achieve (and/or to maintain for a specified period of time or between two successive administrations) a blood (serum) concentration of anti-NKG2A antibody of at least 10 $\mu\text{g/ml}$ (or, optionally at least 20, 30, 40, 50, 80 or 100 $\mu\text{g/ml}$).

20 Accordingly, in one embodiment, provided is a method for treating or preventing a disease (e.g. a cancer, a solid tumor, a hematological tumor) in an individual, the method comprising administering to an individual an antibody that binds NKG2A and that neutralizes the inhibitory activity of a human NKG2A polypeptide for at least one administration cycle, the administration cycle comprising at least a first and second (and optionally a 3rd, 4th, 5th, 6th, 7th and/or 8th or further) administration of the anti-NKG2A antibody, wherein the anti-NKG2A antibody is administered in an amount effective to achieve blood concentration of anti-NKG2A antibody, and/or to maintain blood concentration of anti-NKG2A antibody between two successive (e.g. said first and second, and optionally the further) administrations, which concentration is at least 10-fold (e.g., 10-20 fold, 10-50 fold, 10-100 fold, 20-50 fold, 20-100 fold, 30-100 fold, 50-100 fold), optionally at least 50-, 60-, 80- or 100-fold, the minimum concentration required to substantially fully (e.g. 90%, 95%) occupy (saturate) NKG2A

35

receptors on the surface of NKG2A+ cells (e.g., as assessed by titrating anti-NKG2A antibody on NKG2A-expressing cells in PBMC). In one embodiment, the anti-NKG2A antibody competes with HLA-E for binding to human NKG2A.

In one embodiment, provided is a method for treating or preventing a disease (e.g. a cancer, a solid tumor, a hematological tumor) in an individual, the method comprising administering to an individual having disease (e.g. a cancer, a solid tumor) an antibody that neutralizes the inhibitory activity of a human NKG2A polypeptide for at least one administration cycle, the administration cycle comprising at least a first and second (and optionally a 3rd, 4th, 5th, 6th, 7th and/or 8th or further) administration of the anti-NKG2A antibody, wherein the anti-NKG2A antibody is administered in an amount effective to achieve, or to maintain between two successive administrations, a blood (serum) concentration of anti-NKG2A antibody of at least 10 µg/ml (or, optionally at least 20, 30, 40 or 50 µg/mL). In one embodiment, a specified continuous blood concentration is maintained, wherein the blood concentration does not drop substantially below the specified blood concentration for the duration of the specified time period (e.g. between two administrations of antibody, number of weeks), i.e. although the blood concentration can vary during the specified time period, the specified blood concentration maintained represents a minimum or "trough" concentration. In one embodiment, a therapeutically active amount of an anti-NKG2A antibody is an amount of such antibody capable of providing (at least) the EC₅₀ concentration, optionally substantially the EC₁₀₀ concentration, in blood and/or in a tissue for NKG2A+ NK cell response for a period of at least about 1 week, about 2 weeks, or about one month, following administration of the antibody. In one embodiment, the anti-NKG2A antibody is administered in an amount effective to achieve blood (serum) concentration of anti-NKG2A antibody of at least 10 µg/ml (or, optionally at least 20, 30, 40 or 50 µg/mL) for a period of at least about 1 week, at least about 2 weeks, and that permits a significant "de-saturation" between two successive administrations (successive administrations may for example be separated by one month, two months or more). In one embodiment, a therapeutically active amount of an anti-NKG2A antibody is an amount of such antibody capable of providing (at least) the EC₅₀ concentration, optionally substantially the EC₁₀₀ concentration, in a tissue for NKG2A+ NK cell response for a period of at least 1 week, or at least about 2 weeks, following administration of the antibody, and that permits thereafter a significant "de-saturation" between two successive administrations; optionally where the antibody is administered at a dosing frequency of one about every month, or about once every two months. Blood concentration of anti-NKG2A antibody during the de-saturation period is below the specified concentration to be achieved during the initial period (e.g. 1 week, 2 weeks, etc.); for example blood and/or tissue concentration of anti-NKG2A

antibody during the de-saturation period can be specified to be below the EC_{100} , optionally below the EC_{50} for NKG2A+ NK cell response.

In one embodiment, particularly where NKG2A+ T or NK cells in extravascular tissues are intended to be modulated, such as for the treatment of a solid tumor, the anti-NKG2A antibody is administered in an amount effective to achieve a peak concentration, or to maintain a blood concentration, of about or at least about 40, 50, 60, 70 or 80 $\mu\text{g/ml}$, optionally at least about 100 $\mu\text{g/ml}$, upon administration (e.g. within 1 or 2 days of administration). In one embodiment, NKG2A antibody is administered in an amount effective to maintain the specified blood concentration for at least one week, optionally at least two weeks, following administration of the anti-NKG2A antibody. In one embodiment, particularly where NKG2A+ T or NK cells in extravascular tissues are intended to be modulated, such as for the treatment of a solid tumor, the anti-NKG2A antibody is administered in an amount effective to achieve, or to maintain, a continuous (minimum) blood concentration of anti-NKG2A antibody of about or at least about 50, 60, 70 or 80 $\mu\text{g/ml}$, optionally at least about 100 $\mu\text{g/ml}$, between the first and second (and optionally further) administrations. In one embodiment, successive administrations (e.g. said first and second administrations) are separated in time by at least one week, optionally about two weeks. The anti-NKG2A antibody can optionally be administered in an amount effective and according to a frequency that achieves, or that maintains a blood concentration as specified for the entire duration of the administration cycle.

In one embodiment, provided is a method for treating or preventing a solid tumor in an individual, the method comprising administering to an individual having a solid tumor an antibody that neutralizes the inhibitory activity of a human NKG2A polypeptide for at least one administration cycle, the administration cycle comprising least two administrations of the anti-NKG2A antibody, wherein the anti-NKG2A antibody is administered in an amount effective to achieve, or to maintain, a (minimum) concentration in an extravascular tissue (e.g. in the tumor environment) of at least 4 $\mu\text{g/mL}$, optionally at least 10 $\mu\text{g/mL}$ between two successive administrations. Optionally, the anti-NKG2A antibody is administered in an amount effective to achieve, or to maintain, a (minimum) concentration in an extravascular tissue (e.g. in the tumor environment) of at least 4 $\mu\text{g/mL}$, optionally at least 10 $\mu\text{g/mL}$, for the entire duration of the administration cycle. In one embodiment, the anti-NKG2A antibody is administered in an amount effective to maintain a continuous blood concentration of anti-NKG2A antibody of at least 40 $\mu\text{g/mL}$, optionally at least 100 $\mu\text{g/mL}$, between two successive administrations, or for the duration of the administration cycle. In one embodiment, the anti-NKG2A antibody is administered in an amount effective to achieve blood concentration of anti-NKG2A antibody of at least 40 $\mu\text{g/mL}$, optionally at least 100 $\mu\text{g/mL}$, upon administration

(e.g. for at least one week, at least two weeks upon administration), followed by a period that permits a significant “de-saturation” of NKG2A-expressing cells in circulation between two successive administrations (wherein blood concentration of anti-NKG2A antibody is below said least 40 µg/mL or at least 100 µg/mL during the de-saturation period).

5 In one embodiment, provided is a method for treating or preventing a hematological tumor in an individual, the method comprising administering to an individual having a hemato-
10 logical tumor an antibody that neutralizes the inhibitory activity of a human NKG2A poly-
 peptide for at least one administration cycle, the administration cycle comprising at least two
 administrations of the anti-NKG2A antibody, wherein the anti-NKG2A antibody is adminis-
15 tered in an amount effective to achieve or maintain a continuous (minimum) blood concentra-
 tion of anti-NKG2A antibody of at least 10 µg/mL between two successive administrations.
 Optionally, the anti-NKG2A antibody is administered in an amount effective to achieve or
 maintain a continuous (minimum) blood concentration of anti-NKG2A antibody of at least 10
 µg/mL, for the entire duration of the administration cycle.

15 In one embodiment, the antibody is administered to achieve a peak blood concentra-
 tion of at least about 40 µg/mL, optionally about or at least about 100 µg/mL upon admin-
 istration (e.g. the day of administration, within 24 or 48 hours of administration).

 In one embodiment, a blood concentration of 40 µg/ml is capable of providing the
 EC₅₀ concentration for NKG2A+ NK cell response in an extravascular tissue. In one embodi-
20 ment, a blood concentration of 100 µg/ml is capable of providing the EC₁₀₀ concentration in a
 tissue (outside of the vasculature, e.g. in the tumor environment) for NKG2A+ NK cell re-
 sponse.

 In one embodiment, a method of treatment comprises administering a treatment cy-
 cle with (a) an induction (or loading) period wherein a first dosage of anti-NKG2A antibody is
25 administered to achieve or maintain a continuous(minimum) blood concentration of at least
 about 40 µg/mL, optionally at least about 100 µg/mL, between the first administration and a
 subsequent administration of anti-NKG2A antibody, (b) a maintenance period, wherein a
 second, lower, dosage of anti-NKG2A antibody is administered is an amount sufficient to
 achieve or maintain a continuous (minimum) blood concentration of the anti-NKG2A antibody
30 of at least about 40 µg/mL, optionally at least about 100 µg/mL, until the next administrations
 of anti-NKG2A antibody (e.g., for the entire treatment cycle). The maintenance period follows
 the induction period. In one embodiment, the maintenance period comprises at least two
 administrations of the anti-NKG2A antibody. In one embodiment, the maintenance period
 comprises at least two administrations at a dose and frequency that provides a continuous
35 blood concentration of the anti-NKG2A antibody of at least about 40 µg/mL, optionally at

least about 100 µg/mL, between two administrations.

In any embodiment, blood concentration can be specified to be blood serum concentration.

5 In one embodiment, the anti-NKG2A antibody substantially fully neutralizes the inhibitory activity of human CD94/NKG2A in the human patient (in vivo), on NKG2A-positive lymphocytes in circulation or in extravascular tissue, for about one week or for about two weeks.

10 In one embodiment, provided is a method of treating an individual having a cancer (e.g. a solid tumor), the method comprising administering to the individual an antibody that binds and neutralizes the inhibitory activity of NKG2A for at least one administration cycle in which the anti-NKG2A antibody is administered two times per month intravenously at a dose of between 4-10 mg/kg, optionally 4-6 mg/kg, optionally 4-8 mg/kg, optionally about 4 mg/kg, optionally about 6 mg/kg, optionally about 8 mg/kg, or optionally about 10 mg/kg body weight.

15 In one embodiment, provided is a method of treating an individual having a cancer (e.g. a solid tumor), the method comprising administering to the individual an antibody that binds and neutralizes the inhibitory activity of NKG2A for at least one administration cycle, wherein the method comprises:

20 a. a loading period in which antibody is administered intravenously at least once at an initial dose of between 8-10 mg/kg, optionally about 10 mg/kg, and,

b. a maintenance period in which the antibody is administered intravenously every two weeks at least twice in a dose of between 2-6 mg/kg, optionally between 2-5 mg/kg, optionally between 2-4 mg/kg, optionally about 2 mg/kg, optionally about 3 mg/kg, optionally about 4 mg/kg, or optionally about 6 mg/kg body weight, optionally wherein the first 25 administration within the maintenance period occurs no more than two weeks after the initial dose.

In one embodiment, a therapeutic regimen described herein is administered to an individual having a cancer prior to the individual receiving surgery to remove cancer cells, i.e. the anti-NKG2A antibody regimen is used as a preoperative treatment.

30 In one embodiment, a therapeutic regimen or course of therapy designed to achieve a concentration of anti-NKG2A antibody that corresponds to at least the EC₅₀, optionally the EC₁₀₀, for NKG2A+ NK cell response in the extravascular tumor environment is administered to an individual having a cancer prior to surgery to remove cancer cells, i.e. as a preoperative treatment.

35 In one embodiment, the anti-NKG2A antibody is administered to an individual having

cancer cells that express HLA-E at their surface. Optionally, HLA-E status of a cancer can be assessed prior to treatment with an anti-NKG2A antibody. In one embodiment provided is a method combining a HLA-E detection step to identify patients having HLA-E+ tumor; these patients can thereafter be treated with an anti-NKG2A antibody according to the treatment methods described herein.

In one embodiment of any of the therapeutic uses or cancer treatment or prevention methods herein, the treatment or prevention of a cancer in an individual comprises:

a) determining the HLA-E polypeptide status of malignant cells within the individual having a cancer, and

b) upon a determination that the patient has HLA-E polypeptides prominently expressed on the surface of malignant cells, administering to the individual an anti-NKG2A antibody that binds and neutralizes the inhibitory activity of NKG2A, e.g. according to any of the treatment methods described herein. Optionally, the antibody interferes with the binding of NKG2A by HLA-E.

In one embodiment of any of the therapeutic uses or cancer treatment or prevention methods herein, the treatment or prevention of a cancer in an individual comprises:

a) determining the level of expression of HLA-E nucleic acid or polypeptides of malignant cells within the individual having a cancer, and

b) upon a determination that malignant cells express HLA-E nucleic acid or polypeptide at a level that is increased (e.g. a high value, strong surface staining, etc.) optionally compared to a reference level, administering to the individual an anti-NKG2A antibody that binds and neutralizes the inhibitory activity of NKG2A, e.g. according to any of the treatment methods described herein. Optionally, the antibody interferes with the binding of NKG2A by HLA-E.

In one embodiment of any of the methods, determining the HLA-E polypeptide status or determining the level of expression in step (a) comprises determining the level of expression of a HLA-E nucleic acid or polypeptide of malignant cells in a biological sample and comparing the level to a reference level (e.g. a value, weak cell surface staining, etc.). The reference level may, for example, correspond to a healthy individual, to an individual deriving no/low clinical benefit from treatment with an anti-NKG2A antibody, or to an individual deriving substantial clinical benefit from treatment with an anti-NKG2A antibody. A determination that a biological sample expresses HLA-E nucleic acid or polypeptide at a level that is increased (e.g. a high value, strong surface staining, a level that corresponds to that of an individual deriving substantial clinical benefit from treatment with an anti-NKG2A antibody, a level that is higher than that corresponding to an individual deriving no/low clinical benefit from

treatment with an anti-NKG2A antibody, etc.) indicates that the individual has a cancer that can be treated with an anti-NKG2A antibody, e.g. according to the treatment methods described herein.

5 In one embodiment, the anti-NKG2A antibody is administered as single agent therapy. In one embodiment, the anti-NKG2A antibody is administered in combination treatment with one or more other anti-cancer agents.

10 In one embodiment of any of the therapeutic uses or treatment or prevention methods herein, the method further comprises administering to an individual a therapeutically active amount of a second anti-cancer agent. In one embodiment, the cancer is a solid tumor. In one embodiment, the second anti-cancer agent is an antibody that is capable of mediating ADCC (e.g. binds, via its Fc domain to human Fc γ receptors, such as CD16. In one embodiment, the antibody that mediates ADCC is administered in an effective amount that elicits antibody-dependent cellular cytotoxicity toward human tumor cells in the human patient (in vivo) that express a polypeptide to which the second anti-cancer agent is directed.

15 In one embodiment, the second anti-cancer agent is an anti-EGFR antibody. In one embodiment, a patient treated with an anti-NKG2A antibody according to a treatment regimen of the invention, in combination with an anti-EGFR antibody, has an insufficient response to prior treatment with anti-EGFR antibody (e.g. is a non-responder or has progressing disease), or has an unfavorable prognosis for response to treatment with an anti-EGFR antibody (in the absence of treatment with anti-NKG2A).

20 In one aspect, the combination is administered (or is for administration) according to a particular clinical dosage regimen, notably at a particular dose amount and according to a specific dosing schedule (e.g. a dose amount and/or according to a specific dosing schedule provided herein).

25 The antibody that neutralizes the inhibitory activity of a NKG2A polypeptide (anti-NKG2A agent) is an antibody that increases the ability of an NKG2A-expressing NK and/or T cells to cause the death of the HLA-E-expressing cell.

30 In one embodiment, the anti-NKG2A agent reduces the inhibitory activity of NKG2A by blocking binding of its ligand, HLA-E, i.e., the anti-NKG2A agent interferes with the binding of NKG2A by HLA-E. The antibody having the heavy chain of any one of SEQ ID NOS: 2 to 6 and the light chain of SEQ ID NO: 7 respectively, is an example of such an antibody.

35 In one embodiment, the anti-NKG2A antibody is antibody which binds with a significantly higher affinity to NKG2A than to one or more activating NKG2 receptors. For example, in one embodiment, the antibody binds with a significantly higher affinity to NKG2A than to NKG2C. In an additional or alternative embodiment, the antibody binds with a significantly

higher affinity to NKG2A than to NKG2E. In an additional or alternative embodiment, the antibody binds with a significantly higher affinity to NKG2A than to NKG2H. The antibody having a heavy chain of any one of SEQ ID NOS: 2-6 and a light chain of SEQ ID NO: 7, binds NKG2A without substantially binding to NKG2C, NKG2E or NKG2H.

5 In an additional or alternative embodiment, the anti-NKG2A antibody binds the same epitope on NKG2A and/or competes for binding to CD94/NKG2A with the antibody having a heavy chain of any one of SEQ ID NOS: 2-6 and a light chain of SEQ ID NO: 7. The antibody can be, e.g., a human or humanized anti-NKG2A antibody.

10 In one embodiment, the anti-NKG2A antibody is a humanized antibody having the heavy chain CDRs of any one of the heavy chain sequences of SEQ ID NOS: 2-6 and the light chain CDRs of the light chain sequence of SEQ ID NO: 7. Exemplary complementarity-determining region (CDR) residues or sequences and/or sites for amino acid substitutions in framework region (FR) of such humanized antibodies having improved properties such as, e.g., lower immunogenicity, improved antigen-binding or other functional properties, and/or
15 improved physicochemical properties such as, e.g., better stability, are provided.

In other embodiments, pharmaceutical compositions and kits are provided, as well as methods for using them.

These aspects are more fully described in, and additional aspects, features, and advantages will be apparent from, the description of the invention provided herein.

20

BRIEF DESCRIPTION OF THE DRAWINGS

Figure 1 shows receptor occupancy in human blood of anti-NKG2A antibody (humZ270 also referred to as IPH2201) at different concentrations (ng/ml) listed on the x-axis and MESF signal for receptor binding is shown on the y-axis. The antibody had a binding affinity (EC50) of about 4 ng/mL for NKG2A+ cells ($K_D \sim 4\text{ng/mL}$). This K_D is consistent with K_D values observed in other assays, notably affinity for binding to PBMC and affinity for recombinant NKG2A in Biacore assays. The K_D for full receptor occupancy (the EC100) was about 100 ng/ml.

30 Figure 2 shows predicted receptor occupancy of anti-NKG2A antibody based on human patients treated with a single dose of HumZ270 in a 92-patient Phase I trial. Substantially complete (at least 90%) receptor saturation of NKG2A+ cells can be achieved by administering 0.03 mg/kg every two weeks. Receptor saturation is greater with increasing doses, the plotted line in the figure having lowest receptor saturation corresponds to the
35 lowest dose (0.01 mg/kg); each incremental higher dose level corresponds to the plotted line

having the next higher receptor saturation, the line corresponding to the highest dose (10 mg/kg) has the highest receptor saturation. A dose of 0.1 mg/kg can be administered every four weeks to maintain substantially complete saturation of NKG2A.

Figure 3A shows results from an autologous cellular assay, showing that the concentrations of anti-NKG2A required for efficacy (NKG2A blockade in the presence of cells expressing its HLA-E ligand) are 100-fold higher than concentrations providing full receptor saturation. The EC₅₀ concentration (the amount that provides a 50% of maximum) in the CD107 mobilization assay was determined to be about 400 ng/ml, and the EC₁₀₀ was about 10,000 ng/ml (10 µg/ml).

Figure 3B shows the predicted IPH2201 (anti-NKG2A) blood concentration following two-weekly i.v. injections, based on preliminary PK data and NCA analysis from a IPH2201 phase I clinical trial. Different blood concentrations reached with different dosages administered by i.v. every two weeks. IPH2201 concentration is greater with increasing doses, the plotted line in the figure having lowest blood concentration corresponds to the lowest dose (0.01 mg/kg); each incremental higher dose level corresponds to the plotted line provides the next higher blood concentration, the line corresponding to the highest dose (10 mg/kg) provides the highest blood concentration. The dose of 4 mg/kg provided an initial (peak) blood concentration of about 100 µg/ml, i.e. at about the EC₁₀₀ for efficacy in tissues, and a continued (minimum) blood concentration above 30 µg/ml up to the two week time point, or, as of the fourth dose a continued (minimum) blood concentration of approximately 100 µg/ml. The dose of 10 mg/kg provided a continued (minimum) blood concentration approximately 100 µg/ml.

Figure 3C shows predicted IPH2201 blood concentration following two-weekly i.v. injections with a loading dose of 10 mg/kg body weight followed by a maintenance dose of 4 mg/kg body weight (shown as the upper line), providing an initial and continued blood concentration approximately 100 µg/ml. For purposes of comparison, a constant dose of 4 mg/kg is shown (the lower line in the figure) which provides for a continued (or minimal) blood concentration of at least 30 µg/ml at two weeks.

Figures 4A and 4B shows ability of anti-NKG2A to enhance recognition of HNSCC cell lines by NK cells. CD107 (Top) and CD137 (Bottom) FACS read-outs on NKG2A- NK (left) or NKG2A+ NK cells (right) are indicated, in presence of indicated target HNSCC cell lines and in presence or not of anti-NKG2A at a concentration of 10 µg/mL. The cell lines are ordered from left to right according to level of HLA-E surface expression. Each dot represents PBMC from a healthy volunteer. Figure 4A shows controls and K562 targets with low or high levels of surface HLA-E, and Figure 4B demonstrates anti-NKG2A can restore

lysis of HNSCC with endogenous HLA-E expression. This effect is only seen on NKG2A positive NK cells and is dependent on the level of expression of HLA-E.

Figure 5 shows optimal doses of anti-NKG2A enhanced ADCC by NK cells towards HNSCC FaDu cells induced by suboptimal doses of anti-EGFR, cetuximab (ctx).

5 Figures 6A and 6B shows effect of increasing doses of anti-NKG2A and increasing doses of anti-EGFR (cetuximab). Figure 3A shows CD107 read out on controls with no target and with K562-HLA-E transfectants. Each healthy volunteer is represented by a different symbol: squares or circles. Crossed open symbols correspond to condition where anti-NKG2A was replaced by 10 µg/mL hIgG4 isotypic control co-incubated with 0.1 µg/mL cetuximab. Figure 6B shows CD107 read out on HNSCC cell lines. For each concentration of cetuximab, the symbols (squares or circles) for each concentration of anti-NKG2A correspond, from left to right, to 0 µg/ml, 0.1 µg/ml, 1 µg/ml, and 10 µg/ml.

Definitions

As used in the specification, "a" or "an" may mean one or more. As used in the claim(s), when used in conjunction with the word "comprising", the words "a" or "an" may mean one or more than one. As used herein "another" may mean at least a second or more.

Where "comprising" is used, this can optionally be replaced by "consisting essentially of" or by "consisting of".

20 NKG2A (OMIM 161555, the entire disclosure of which is herein incorporated by reference) is a member of the NKG2 group of transcripts (Houchins, et al. (1991) J. Exp. Med. 173:1017-1020). NKG2A is encoded by 7 exons spanning 25 kb, showing some differential splicing. Together with CD94, NKG2A forms the heterodimeric inhibitory receptor CD94/NKG2A, found on the surface of subsets of NK cells, α/β T cells, γ/δ T cells, and NKT cells. Similar to inhibitory KIR receptors, it possesses an ITIM in its cytoplasmic domain. As used herein, "NKG2A" refers to any variant, derivative, or isoform of the NKG2A gene or encoded protein. Also encompassed are any nucleic acid or protein sequences sharing one or more biological properties or functions with wild type, full length NKG2A, and sharing at least 70%, 80%, 90%, 95%, 96%, 97%, 98%, 99%, or higher nucleotide or amino acid identity. Human NKG2A comprises 233 amino acids in 3 domains, with a cytoplasmic domain comprising residues 1-70, a transmembrane region comprising residues 71-93, and an extracellular region comprising residues 94-233, of the following sequence:

MDNQGVIIYSDLNLPPNPKRQQRKPKGNKSSILATEQEITYAELNLQKASQDFQGN-
KTYHCKDLPSAPEKLIVGILGIICLILMASVVTIVVIPSTLIQRHNNSSLNTRTQKARHCGH-
CPEEWITYSNSCYIYGKERRTWEESELLACTSKNSSLLSIDNEEEMKFLSIISPSS-

WIGVFRNSSHHPWVTMNGLAFLKHEIKDSDNAELNCAVLQVNRLKSAQCGSSIIYHCKHKL
(SEQ ID NO:1).

5 NKG2C (OMIM 602891, the entire disclosure of which is herein incorporated by reference) and NKG2E (OMIM 602892, the entire disclosure of which is herein incorporated by reference) are two other members of the NKG2 group of transcripts (Gilenke, et al. (1998) Immunogenetics 48:163-173). The CD94/NKG2C and CD94/NKG2E receptors are activating receptors found on the surface of subsets of lymphocytes such as NK cells and T-cells.

10 HLA-E (OMIM 143010, the entire disclosure of which is herein incorporated by reference) is a nonclassical MHC molecule that is expressed on the cell surface and regulated by the binding of peptides, e.g., such as fragments derived from the signal sequence of other MHC class I molecules. Soluble versions of HLA-E have also been identified. In addition to its T-cell receptor binding properties, HLA-E binds subsets of natural killer (NK) cells, natural killer T-cells (NKT) and T cells (α/β and γ/δ), by binding specifically to CD94/NKG2A, CD94/NKG2B, and CD94/NKG2C (see, e.g., Braud et al. (1998) Nature 391:795-799, the
15 entire disclosure of which is herein incorporated by reference). Surface expression of HLA-E protects target cells from lysis by CD94/NKG2A+ NK, T, or NKT cell clones. As used herein, "HLA-E" refers to any variant, derivative, or isoform of the HLA-E gene or encoded protein. Also encompassed are any nucleic acid or protein sequences sharing one or more biological properties or functions with wild type, full length HLA-E, and sharing at least 70%, 80%, 90%,
20 95%, 96%, 97%, 98%, 99%, or higher nucleotide or amino acid identity.

In the context of the present invention, "CD94/NKG2A positive lymphocyte" refers to cells of the lymphoid lineage (e.g. NK-, NKT- and T-cells) expressing CD94/NKG2A on the cell-surface, which can be detected by e.g. flow-cytometry using antibodies that specifically recognize a combined epitope on CD94 and NKG2A or and epitope on NKG2A alone.
25 "CD94/NKG2A positive lymphocyte" also includes immortal cell lines of lymphoid origin (e.g. NKL, NK-92).

In the context of the present invention, "reduces the inhibitory activity of NKG2A", "neutralizes NKG2A" or "neutralizes the inhibitory activity of NKG2A" refers to a process in which CD94/NKG2A is inhibited in its capacity to negatively affect intracellular processes
30 leading to lymphocyte responses such as cytokine release and cytotoxic responses. This can be measured for example in a NK- or T-cell based cytotoxicity assay, in which the capacity of a therapeutic compound to stimulate killing of HLA-E positive cells by CD94/NKG2A positive lymphocytes is measured. In one embodiment, an antibody preparation causes at least a 10% augmentation in the cytotoxicity of a CD94/NKG2A-restricted lymphocyte, preferably at
35 least a 40% or 50% augmentation in lymphocyte cytotoxicity, or more preferably at least a

70% augmentation in NK cytotoxicity”, and referring to the cytotoxicity assays described. If an anti-NKG2A antibody reduces or blocks CD94/NKG2A interactions with HLA-E, it may increase the cytotoxicity of CD94/NKG2A-restricted lymphocytes. This can be evaluated, for example, in a standard 4-hour in vitro cytotoxicity assay using, e.g., NK cells that express CD94/NKG2A, and target cells that express HLA-E. Such NK cells do not efficiently kill targets that express HLA-E because CD94/NKG2A recognizes HLA-E, leading to initiation and propagation of inhibitory signaling that prevents lymphocyte-mediated cytotoxicity. Such an in vitro cytotoxicity assay can be carried out by standard methods that are well known in the art, as described for example in Coligan et al., eds., Current Protocols in Immunology, Greene Publishing Assoc. and Wiley Interscience, N.Y., (1992, 1993). Chromium release and/or other parameters to assess the ability of the antibody to stimulate lymphocytes to kill target cells such as P815, K562 cells, or appropriate tumor cells are also disclosed in Sivori et al., J. Exp. Med. 1997;186:1129-1136; Vitale et al., J. Exp. Med. 1998; 187:2065-2072; Pessino et al. J. Exp. Med. 1998;188:953-960; Neri et al. Clin. Diag. Lab. Immun. 2001;8:1131-1135; Pende et al. J. Exp. Med. 1999;190:1505-1516, the entire disclosures of each of which are herein incorporated by reference. The target cells are labeled with ⁵¹Cr prior to addition of NK cells, and then the killing is estimated as proportional to the release of ⁵¹Cr from the cells to the medium, as a result of killing. The addition of an antibody that prevents CD94/NKG2A from binding to HLA-E results in prevention of the initiation and propagation of inhibitory signaling via CD94/NKG2A. Therefore, addition of such agents results in increases in lymphocyte-mediated killing of the target cells. This step thereby identifies agents that prevent CD94/NKG2A-induced negative signaling by, e.g., blocking ligand binding. In a particular ⁵¹Cr-release cytotoxicity assay, CD94/NKG2A-expressing NK effector-cells can kill HLA-E-negative LCL 721.221 target cells, but less well HLA-E-expressing LCL 721.221-Cw3 control cells. In contrast, YTS effector-cells that lack CD94/NKG2A kill both cell-lines efficiently. Thus, NK effector cells kill less efficiently HLA-E⁺ LCL 721.221-Cw3 cells due to HLA-E-induced inhibitory signaling via CD94/NKG2A. When NK cells are pre-incubated with blocking anti-CD94/NKG2A antibodies according to the present invention in such a ⁵¹Cr-release cytotoxicity assay, HLA-E-expressing LCL 721.221-Cw3 cells are more efficiently killed, in an antibody-concentration-dependent fashion. The inhibitory activity (i.e. cytotoxicity enhancing potential) of an anti-NKG2A antibody can also be assessed in any of a number of other ways, e.g., by its effect on intracellular free calcium as described, e.g., in Sivori et al., J. Exp. Med. 1997;186:1129-1136, the disclosure of which is herein incorporated by reference. . Activation of NK cell cytotoxicity can be assessed for example by measuring an increase in cytokine production (e.g. IFN- γ production) or cytotoxicity markers (e.g. CD107 or CD137 mobi-

lization). In an exemplary protocol, IFN- γ production from PBMC is assessed by cell surface and intracytoplasmic staining and analysis by flow cytometry after 4 days in culture. Briefly, Brefeldin A (Sigma Aldrich) is added at a final concentration of 5 $\mu\text{g/ml}$ for the last 4 hours of culture. The cells are then incubated with anti-CD3 and anti-CD56 mAb prior to permeabilization (IntraPrepTM; Beckman Coulter) and staining with PE-anti-IFN- γ or PE-IgG1 (Pharmingen). GM-CSF and IFN- γ production from polyclonal activated NK cells are measured in supernatants using ELISA (GM-CSF: DuoSet Elisa, R&D Systems, Minneapolis, MN, IFN- γ : OptEIA set, Pharmingen).

Whenever within this whole specification "treatment of cancer" or the like is mentioned with reference to anti-NKG2A binding agent (e.g. antibody), there is meant: (a) method of treatment of cancer, said method comprising the step of administering (for at least one treatment) an anti-NKG2A binding agent, (preferably in a pharmaceutically acceptable carrier material) to an individual, a mammal, especially a human, in need of such treatment, in a dose that allows for the treatment of cancer, (a therapeutically effective amount), preferably in a dose (amount) as specified herein; (b) the use of an anti-NKG2A binding agent for the treatment of cancer, or an anti-NKG2A binding agent, for use in said treatment (especially in a human); (c) the use of an anti-NKG2A binding agent for the manufacture of a pharmaceutical preparation for the treatment of cancer, a method of using an anti-NKG2A binding agent for the manufacture of a pharmaceutical preparation for the treatment of cancer, comprising admixing an anti-NKG2A binding agent with a pharmaceutically acceptable carrier, or a pharmaceutical preparation comprising an effective dose of an anti-NKG2A binding agent that is appropriate for the treatment of cancer; or (d) any combination of a), b), and c), in accordance with the subject matter allowable for patenting in a country where this application is filed.

The term "biopsy" as used herein is defined as removal of a tissue for the purpose of examination, such as to establish diagnosis. Examples of types of biopsies include by application of suction, such as through a needle attached to a syringe; by instrumental removal of a fragment of tissue; by removal with appropriate instruments through an endoscope; by surgical excision, such as of the whole lesion; and the like.

The term "antibody," as used herein, refers to polyclonal and monoclonal antibodies. Depending on the type of constant domain in the heavy chains, antibodies are assigned to one of five major classes: IgA, IgD, IgE, IgG, and IgM. Several of these are further divided into subclasses or isotypes, such as IgG1, IgG2, IgG3, IgG4, and the like. An exemplary immunoglobulin (antibody) structural unit comprises a tetramer. Each tetramer is composed of two identical pairs of polypeptide chains, each pair having one "light" (about 25 kDa) and one

“heavy” chain (about 50-70 kDa). The N-terminus of each chain defines a variable region of about 100 to 110 or more amino acids that is primarily responsible for antigen recognition. The terms variable light chain (V_L) and variable heavy chain (V_H) refer to these light and heavy chains respectively. The heavy-chain constant domains that correspond to the different classes of immunoglobulins are termed “alpha,” “delta,” “epsilon,” “gamma” and “mu,” respectively. The subunit structures and three-dimensional configurations of different classes of immunoglobulins are well known. IgG are the exemplary classes of antibodies employed herein because they are the most common antibodies in the physiological situation and because they are most easily made in a laboratory setting. Optionally the antibody is a monoclonal antibody. Particular examples of antibodies are humanized, chimeric, human, or otherwise-human-suitable antibodies. “Antibodies” also includes any fragment or derivative of any of the herein described antibodies.

The term “specifically binds to” means that an antibody can bind preferably in a competitive binding assay to the binding partner, e.g. NKG2A, as assessed using either recombinant forms of the proteins, epitopes therein, or native proteins present on the surface of isolated target cells. Competitive binding assays and other methods for determining specific binding are well known in the art. For example binding can be detected via radiolabels, physical methods such as mass spectrometry, or direct or indirect fluorescent labels detected using, e.g., cytofluorometric analysis (e.g. FACScan). Binding above the amount seen with a control, non-specific agent indicates that the agent binds to the target. An agent that specifically binds NKG2A may bind NKG2A alone or NKG2A as a dimer with CD94.

When an antibody is said to “compete with” a particular monoclonal antibody, it means that the antibody competes with the monoclonal antibody in a binding assay using either recombinant molecules (e.g., NKG2A) or surface expressed molecules (e.g., NKG2A). For example, if a test antibody reduces the binding of an antibody having a heavy chain of any one of SEQ ID NOS: 2-6 and a light chain of SEQ ID NO: 7 to a NKG2A polypeptide or NKG2A-expressing cell in a binding assay, the antibody is said to “compete” respectively with such antibody.

The term “affinity”, as used herein, means the strength of the binding of an antibody to an epitope. The affinity of an antibody is given by the dissociation constant K_d , defined as $[Ab] \times [Ag] / [Ab-Ag]$, where $[Ab-Ag]$ is the molar concentration of the antibody-antigen complex, $[Ab]$ is the molar concentration of the unbound antibody and $[Ag]$ is the molar concentration of the unbound antigen. The affinity constant K_a is defined by $1/K_d$. Methods for determining the affinity of mAbs can be found in Harlow, et al., *Antibodies: A Laboratory Manual*, Cold Spring Harbor Laboratory Press, Cold Spring Harbor, N.Y., 1988), Coligan et al.,

eds., Current Protocols in Immunology, Greene Publishing Assoc. and Wiley Interscience, N.Y., (1992, 1993), and Muller, Meth. Enzymol. 92:589-601 (1983), which references are entirely incorporated herein by reference. One standard method well known in the art for determining the affinity of mAbs is the use of surface plasmon resonance (SPR) screening (such as by analysis with a BIAcore™ SPR analytical device).

Within the context herein a “determinant” designates a site of interaction or binding on a polypeptide.

The term “epitope” refers to an antigenic determinant, and is the area or region on an antigen to which an antibody binds. A protein epitope may comprise amino acid residues directly involved in the binding as well as amino acid residues which are effectively blocked by the specific antigen binding antibody or peptide, *i.e.*, amino acid residues within the “footprint” of the antibody. It is the simplest form or smallest structural area on a complex antigen molecule that can combine with e.g., an antibody or a receptor. Epitopes can be linear or conformational/structural. The term “linear epitope” is defined as an epitope composed of amino acid residues that are contiguous on the linear sequence of amino acids (primary structure). The term “conformational or structural epitope” is defined as an epitope composed of amino acid residues that are not all contiguous and thus represent separated parts of the linear sequence of amino acids that are brought into proximity to one another by folding of the molecule (secondary, tertiary and/or quaternary structures). A conformational epitope is dependent on the 3-dimensional structure. The term ‘conformational’ is therefore often used interchangeably with ‘structural’.

The term “agent” is used herein to denote a chemical compound, a mixture of chemical compounds, a biological macromolecule, or an extract made from biological materials. The term “therapeutic agent” refers to an agent that has biological activity.

For the purposes herein, a “humanized” or “human” antibody refers to an antibody in which the constant and variable framework region of one or more human immunoglobulins is fused with the binding region, e.g. the CDR, of an animal immunoglobulin. Such antibodies are designed to maintain the binding specificity of the non-human antibody from which the binding regions are derived, but to avoid an immune reaction against the non-human antibody. Such antibodies can be obtained from transgenic mice or other animals that have been “engineered” to produce specific human antibodies in response to antigenic challenge (see, e.g., Green et al. (1994) Nature Genet 7:13; Lonberg et al. (1994) Nature 368:856; Taylor et al. (1994) Int Immun 6:579, the entire teachings of which are herein incorporated by reference). A fully human antibody also can be constructed by genetic or chromosomal transfection methods, as well as phage display technology, all of which are known in the art (see,

e.g., McCafferty et al. (1990) Nature 348:552-553). Human antibodies may also be generated by in vitro activated B cells (see, e.g., U.S. Pat. Nos. 5,567,610 and 5,229,275, which are incorporated in their entirety by reference).

5 A "chimeric antibody" is an antibody molecule in which (a) the constant region, or a portion thereof, is altered, replaced or exchanged so that the antigen binding site (variable region) is linked to a constant region of a different or altered class, effector function and/or species, or an entirely different molecule which confers new properties to the chimeric antibody, e.g., an enzyme, toxin, hormone, growth factor, drug, etc.; or (b) the variable region, or a portion thereof, is altered, replaced or exchanged with a variable region having a different
10 or altered antigen specificity.

The terms "Fc domain," "Fc portion," and "Fc region" refer to a C-terminal fragment of an antibody heavy chain, e.g., from about amino acid (aa) 230 to about aa 450 of human γ (gamma) heavy chain or its counterpart sequence in other types of antibody heavy chains (e.g., α , δ , ϵ and μ for human antibodies), or a naturally occurring allotype thereof. Unless
15 otherwise specified, the commonly accepted Kabat amino acid numbering for immunoglobulins is used throughout this disclosure (see Kabat et al. (1991) Sequences of Protein of Immunological Interest, 5th ed., United States Public Health Service, National Institute of Health, Bethesda, MD).

20 The terms "isolated", "purified" or "biologically pure" refer to material that is substantially or essentially free from components which normally accompany it as found in its native state. Purity and homogeneity are typically determined using analytical chemistry techniques such as polyacrylamide gel electrophoresis or high performance liquid chromatography. A protein that is the predominant species present in a preparation is substantially purified.

25 The terms "polypeptide," "peptide" and "protein" are used interchangeably herein to refer to a polymer of amino acid residues. The terms apply to amino acid polymers in which one or more amino acid residue is an artificial chemical mimetic of a corresponding naturally occurring amino acid, as well as to naturally occurring amino acid polymers and non-naturally occurring amino acid polymer.

30 The term "recombinant" when used with reference, e.g., to a cell, or nucleic acid, protein, or vector, indicates that the cell, nucleic acid, protein or vector, has been modified by the introduction of a heterologous nucleic acid or protein or the alteration of a native nucleic acid or protein, or that the cell is derived from a cell so modified. Thus, for example, recombinant cells express genes that are not found within the native (nonrecombinant) form of the cell or express native genes that are otherwise abnormally expressed, under expressed or
35 not expressed at all.

Within the context herein, the term antibody that "binds" a polypeptide or epitope designates an antibody that binds said determinant with specificity and/or affinity.

The term "identity" or "identical", when used in a relationship between the sequences of two or more polypeptides, refers to the degree of sequence relatedness between polypeptides, as determined by the number of matches between strings of two or more amino acid residues. "Identity" measures the percent of identical matches between the smaller of two or more sequences with gap alignments (if any) addressed by a particular mathematical model or computer program (i.e., "algorithms"). Identity of related polypeptides can be readily calculated by known methods. Such methods include, but are not limited to, those described in Computational Molecular Biology, Lesk, A. M., ed., Oxford University Press, New York, 1988; Biocomputing: Informatics and Genome Projects, Smith, D. W., ed., Academic Press, New York, 1993; Computer Analysis of Sequence Data, Part 1, Griffin, A. M., and Griffin, H. G., eds., Humana Press, New Jersey, 1994; Sequence Analysis in Molecular Biology, von Heinje, G., Academic Press, 1987; Sequence Analysis Primer, Gribskov, M. and Devereux, J., eds., M. Stockton Press, New York, 1991; and Carillo et al., SIAM J. Applied Math. 48, 1073 (1988).

Methods for determining identity are designed to give the largest match between the sequences tested. Methods of determining identity are described in publicly available computer programs. Computer program methods for determining identity between two sequences include the GCG program package, including GAP (Devereux et al., Nucl. Acid. Res. 12, 387 (1984); Genetics Computer Group, University of Wisconsin, Madison, Wis.), BLASTP, BLASTN, and FASTA (Altschul et al., J. Mol. Biol. 215, 403-410 (1990)). The BLASTX program is publicly available from the National Center for Biotechnology Information (NCBI) and other sources (BLAST Manual, Altschul et al. NCB/NLM/NIH Bethesda, Md. 20894; Altschul et al., supra). The well-known Smith Waterman algorithm may also be used to determine identity.

Production of antibodies

The anti-NKG2A agent binds an extra-cellular portion of human CD94/NKG2A receptor and reduces the inhibitory activity of human CD94/NKG2A receptor expressed on the surface of a CD94/NKG2A positive lymphocyte. In one embodiment the agent competes with HLA-E in binding to CD94/NKG2A, i.e. the agent interferes with and reduces the interaction between CD94/NKG2A and its ligand HLA-E. The antibody may bind a combined epitope on CD94 and NKG2A or an epitope on NKG2A alone. In one embodiment, the antibody binds an epitope on NKG2A which at least partly overlaps with the HLA-E binding site.

In one aspect the anti-NKG2A agent is an antibody selected from a fully human antibody, a humanized antibody, and a chimeric antibody. In one aspect, the agent comprises a constant domain derived from a human IgG1, IgG2, IgG3 or IgG4 antibody. In one aspect, the agent is a fragment of an antibody selected from IgA, an IgD, an IgG, an IgE and an IgM antibody. In one aspect, the agent is an antibody fragment selected from a Fab fragment, a Fab' fragment, a Fab'-SH fragment, a F(ab)₂ fragment, a F(ab')₂ fragment, an Fv fragment, a Heavy chain Ig (a llama or camel Ig), a V_{HH} fragment, a single domain FV, and a single-chain antibody fragment. In one aspect, the agent is a synthetic or semisynthetic antibody-derived molecule selected from a scFV, a dsFV, a minibody, a diabody, a triabody, a kappa body, an IgNAR; and a multispecific antibody.

Preferably, the anti-NKG2A antibodies do not demonstrate substantial specific binding to Fc_γ receptors, e.g. CD16. Such antibodies may comprise constant regions of various heavy chains that are known not to bind Fc receptors. One such example is a human IgG4 constant region. In one embodiment, the IgG4 antibody comprises a modification to prevent the formation of half antibodies (fab arm exchange) in vivo, e.g., the antibody comprises an IgG4 heavy chain comprising a serine to proline mutation in residue 241, corresponding to position 228 according to the EU-index (Kabat *et al.*, "Sequences of proteins of immunological interest", 5th ed., NIH, Bethesda, ML, 1991). Such modified IgG4 antibodies will remain intact in vivo and maintain a bivalent (high affinity) binding to NKG2A, as opposed to native IgG4 that will undergo fab arm exchange in vivo such that they bind to NKG2A in monovalent manner which can alter binding affinity. Alternatively, antibody fragments that do not comprise one or more constant regions, such as Fab or F(ab')₂ fragments, can be used to avoid Fc receptor binding. Fc receptor binding can be assessed according to methods known in the art, including for example testing binding of an antibody to Fc receptor protein in a BIACORE assay. Also, any human antibody type (e.g. IgG1, IgG2, IgG3 or IgG4) can be used in which the Fc portion is modified to minimize or eliminate binding to Fc receptors (see, e.g., WO03101485, the disclosure of which is herein incorporated by reference). Assays such as, e.g., cell based assays, to assess Fc receptor binding are well known in the art, and are described in, e.g., WO03101485.

An anti-NKG2A antibody can advantageously bind to an extracellular portion of NKG2A with a K_D that is at least 100 fold lower than the K_D for binding to NKG2C. In a one aspect, the antibody binds to an extracellular portion of NKG2A with a K_D that is at least 150, 200, 300, 400, or 10,000 fold lower than the K_D for binding to NKG2C. In another aspect, the antibody binds to an extracellular portion of NKG2A with a K_D that is at least 100 fold lower than the K_D for binding to NKG2C, NKG2E and/or NKG2H molecules. In a further aspect,

the antibody binds to an extracellular portion of NKG2A with a KD that is at least 150, 200, 300, 400, or 10,000 fold lower than the KD for binding to NKG2C, NKG2C and/or NKG2H molecules. This can be measured, for instance, in Biacore experiments, in which the capacity of agents to bind the extracellular portion of immobilized CD94/NKG2A (e.g. purified from CD94/NKG2 expressing cells, or produced in a bio-system) is measured and compared to the binding of agents to similarly produced CD94/NKG2C and/or other CD94/NKG2 variants in the same assay. Alternatively, the binding of antibodies to cells that either naturally express, or over-express (e.g. after transient or stable transfection), CD94/NKG2A can be measured and compared to binding of cells expressing CD94/NKG2C and/or other CD94/NKG2 variants. Anti-NKG2A antibodies may optionally bind NKG2B, which is an NKG2A splice variant forming an inhibitory receptor together with CD94. In one embodiment, affinity can be measured using the methods disclosed in U.S. Patent No 8,206,709, for example by assessing binding to covalently immobilized NKG2A-CD94-Fc fusion protein by Biacore as shown in Example 8 of U.S. Patent No 8,206,709, the disclosure of which is incorporated herein by reference.

The antibody can for example have an EC₅₀ for binding (high affinity) to NKG2A-expressing cells of between 0.5-10 ng/ml, optionally 1-5 ng/ml, optionally 1-10 ng/ml, optionally 1-20 ng/ml, e.g. about 4 ng/ml. The NKG2A-expressing cells can be, for example, NKG2A-expressing cells in human PBMC. In one embodiment, the NKG2A-expressing cells are cells made to express CD94/NKG2A, for example Ba/F3 cells stably overexpressing CD94/NKG2A as shown in Example 13 of U.S. Patent No. 8,206,709, the disclosure of which is incorporated by reference. In one embodiment, the antibody has binding affinity (K_D), optionally wherein binding affinity is bivalent, for a human NKG2A polypeptide of less than 10⁻⁹ M, optionally less than 10⁻¹⁰ M, or optionally less than 10⁻¹¹M, optionally between than 10⁻¹⁰ M and 10⁻¹²M, optionally between than 10⁻¹⁰ M and 10⁻¹¹M. Affinity can be assessed, for example, for binding to a single-chain NKG2A-CD94-mFc construct as described in U.S. Patent No. 7,932,055, the disclosure of which is incorporated by reference).

The anti-NKG2A antibody can be a human or humanized antibody, for example comprising a VH human acceptor framework from a human acceptor sequence selected from, e.g., VH1_18, VH5_a, VH5_51, VH1_f, and VH1_46, and a JH6 J-segment, or other human germline VH framework sequences known in the art. The VL region human acceptor sequence may be, e.g., VKI_O2/JK4.

In one embodiment, the antibody is a humanized antibody based on antibody Z270. Different humanized Z270VH chains are shown in SEQ ID NOS: 2-6 (variable region domain amino acids underlined). Humanized Z270VH light chain is shown in SEQ ID NO: 7.

HumZ270 antibody is also disclosed in U.S. Patent No 8,206,709 (the disclosure of which is incorporated herein by reference). HumZ270VH6 (SEQ ID NO: 2) is based on VH5_51; HumZ270VH1 (SEQ ID NO: 3) is based on VH1_18; humZ270VH5 (SEQ ID NO: 4) is based on VH5_a; humZ270VH7 (SEQ ID NO: 5) is based on VH1_f; and humZ270VH8 (SEQ ID NO: 6) is based on VH1_46; all with a JH6 J-segment. Each of these antibodies retains high affinity binding to NKG2A, with low likelihood of a host immune response against the antibody as the 6 C-terminal amino acid residues of the Kabat CDR-H2 of each of the humanized constructs are identical to the human acceptor framework. Using the alignment program VectorNTI, the following sequence identities between humZ270VH1 and humZ270VH5, -6, -7, and -8 were obtained: 78,2% (VH1 vs. VH5), 79,0% (VH1 vs. VH6), 88,7% (VH1 vs. VH7), and 96,0% (VH1 vs. VH8).

In one aspect, the agent comprises (i) a heavy chain variable region of any of SEQ ID NOS: 2-6, or an amino acid sequence at least 50%, 60%, 70%, 80%, 90%, 95%, 98% or 99% identical thereto, and (ii) a light chain variable region of SEQ ID NO: 7, or an amino acid sequence at least 50%, 60%, 70%, 80%, 90%, 95%, 98% or 99% identical thereto. In one aspect, the agent comprises (i) a heavy chain comprising the amino acid sequence of any of SEQ ID NOS: 2-6, or an amino acid sequence at least 50%, 60%, 70%, 80%, 90%, 95%, 98% or 99% identical thereto, and (ii) a light chain comprising the amino acid sequence of SEQ ID NO: 7, or an amino acid sequence at least 50%, 60%, 70%, 80%, 90%, 95%, 98% or 99% identical thereto. The antibody having the heavy chain comprising the sequence of any of SEQ ID NOS: 2-6 and a light chain comprising the sequence of SEQ ID NO: 7 neutralizes the inhibitory activity of NKG2A, but does not substantially bind the activating receptors NKG2C, NKGE or NKG2H. This antibody furthermore competes with HLA-E for binding to NKG2A on the surface of a cell. In one aspect, the agent comprises HCDR1, HCDR2 and/or HCDR3 sequences derived from the heavy chain having the amino acid sequence of any of SEQ ID NO: 2-6. In one aspect of the invention, the agent comprises LCDR1, LCDR2 and/or LCDR3 sequences derived from the light chain having the amino acid sequence of SEQ ID NO: 7.

30 Heavy Chains (variable regions underlined)

VH6:

EVQLVQSGAEVKKPGESLKISCKGSGYSFTSYWMNWVRQMPGKGLEWMGRIDPYD-
SETHYSPSFQGGQVTISADKSISTAYLQWSSLKASDTAMYICARGGYDFDVGTLTYWFFDVWGQ
GTTVTVSSASTKGPSVFPLAPCSRSTSESTAALGCLVKDYFPEPVTVSWNSGALTSGVHTFPAV
 35 LQSSGLYSLSSVVTVPSSSLGTKTYTCNVDPKPSNTKVDKRVESKYGPPCPPCPAPEFLGG-
PSVFLFPPKPKDTLMISRTPEVTCVVDVDSQEDPEVQFNWYVDGVEVHNAKTKPREEQFNSTYR

VVSVLTVLHQDWLNGKEYKCKVSNKGLPSSIEKTISKAKGQPREPQVYTLPPSQEEMTKNQ
VSLTCLVKGFYPSDIAVEWESNGQPENNYKTTTPVLDSGDSFFLYSRLTVDKSRWQEGNVFSCS
VMHEALHNHYTQKSLSLGLGK

(SEQ ID NO: 2)

5

VH1:

QVQLVQSGAEVKKPGASVKVSCKASGYTFTSYWMNWVRQAPGQGLEWMGRIDPYDSETHYA-
QKLQGRVTMTTDTSTSTAYMELRSLRSDDTAVYYCARGGYDFDVGTLYWFFDVGQGTTVTVS

SASTKGPSVFPLAPCSRSTSESTAALGCLVKDYFPEPVTVSWNSGALTSGVHTFPAVLQSSG LYS-

10

LSSVVTVPSSSLGKTYTCNVDHKPSNTKVDKRVESKYGPPCPPCPAPEFLGGPSVFLFPPKPKD
TLMISRTPEVTCVVVDVSQEDPEVQFNWYVDGVEVHNAKTKPREEQFNSTYRVVSVLTVLHQDW
LNGKEYKCKVSNKGLPSSIEKTISKAKGQPREPQVYTLPPSQEEMTKNQVSLTCLVKGFYPSDIAV
EWESNGQPENNYKTTTPVLDSGDSFFLYSRLTVDKSRWQEGNVFSCSVMHEALHNHYTQKSLS
LSLGLGK (SEQ ID NO: 3)

15

VH5:

EVQLVQSGAEVKKPGESLRISCKGSGYSFTSYWMNWVRQMPGKGLEWMGRIDPYD-
SETHYSPSFQGHVTISADKSISTAYLQWSSLKASDTAMYVCARGGYDFDVGTLY-

WFFDVGQGTTVTSSASTKGPSVFPLAPCSRSTSESTAALGCLVKDYFPEPVTVSWNSGALTSGV

20

HTFPAVLQSSGLYSLSSVVTVPSSSLGKTYTCNVDHKPSNTKVDKRVESKYGPPCPPCPAPE
FLGGPSVFLFPPKPKDTLTMISRTPEVTCVVVDVSQEDPEVQFNWYVDGVEVHNAKTKPREEQFN
STYRVVSVLTVLHQDWLNGKEYKCKVSNKGLPSSIEKTISKAKGQPREPQVYTLPPSQEEMTKNQVS
LTCLVKGFYPSDIAVEWESNGQPENNYKTTTPVLDSGDSFFLYSRLTVDKSRWQEGNVFSCSVMHE
ALHNHYTQKSLSLGLGK (SEQ ID NO: 4)

25

VH7:

EVQLVQSGAEVKKPGATVKISCKVSGYTFTSYWMNWVQQAPGKGLEWMGRIDPYDSETHY
AEKFQGRVTITADTSTDTAYMELSSLRSEDTAVYYCATGGYDFDVGTLYWFFDVGQGTTVTVS

SASTKGPSVFPLAPCSRSTSESTAALGCLVKDYFPEPVTVSWNSGALTSGVHTFPAVLQSSGLY

30

SLSSVVTVPSSSLGKTYTCNVDHKPSNTKVDKRVESKYGPPCPPCPAPEFLGGPSVFLFPPKPKDT
LMISRTPEVTCVVVDVSQEDPEVQFNWYVDGVEVHNAKTKPREEQFNSTYRVVSVLTVLHQDW
LNGKEYKCKVSNKGLPSSIEKTISKAKGQPREPQVYTLPPSQEEMTKNQVSLTCLVKGFYPSDIAV
EWESNGQPENNYKTTTPVLDSGDSFFLYSRLTVDKSRWQEGNVFSCSVMHEALHNHYTQKSLS
LSLGLGK (SEQ ID NO: 5)

35

VH8:

QVQLVQSGAEVKKPGASVKVSCKASGYTFTSYWMNWVRQAPGQGLEWMGRIDPYDSETHY

AQKFQGRVTMTRDTSTSTVYMELSSLRSEDTAVYYCARGGYDFDVGTLYWFFDVGQGTTVTVS

SASTKGPSVFPLAPCSRSTSESTAALGCLVKDYFPEPVTVSWNSGALTSGVHTFPAVLQSSGLYS
 LSSVVTVPSSSLGKTYTCNVDPKPSNTKVDKRVESKYGPPCPPCPAPEFLGGPSVFLFPPKPKDTL
 MISRTPEVTCVVDVDSQEDPEVQFNWYVDGVEVHNAKTKPREEQFNSTYRVVSVLTVLHQDWL
 NGKEYKCKVSNKGLPSSIEKTISKAKGQPREPQVYTLPPSQEEMTKNQVSLTCLVKGFYPSDIAVEW
 5 ESNGQPENNYKTTTPVL DSDGSFFLYSRLTVDKSRWQEGNVFSCSVMHEALHNHYTQKSLSLGLGK
 (SEQ ID NO: 6)

Light chain

DIQMTQSPSSLSASVGDRVTITCRASENIYSYLAWYQQKPGKAPKLLIYNAKTLAEGVPSRFSGS
 10 GSGTDFLTLISSLPEDFATYYCQHHYGTPTFTGGGKVEIKRTVAAPSVFIFPPSDEQLKSGTASVVC
 LLNMFYPREAKVQWKVDNALQSGNSQESVTEQDSKSTYLSSTLTLSKADYEEKHKVYACEVTHQG
 LSSPVTKSFNRGEC (SEQ ID NO: 7)

In one aspect, the anti-NKG2A antibody is an antibody comprising a CDR-H1 corre-
 15 sponding to residues 31-35 of any of SEQ ID NOS: 2-6 (the amino acid sequence SYWMN
 (SEQ ID NO: 8)), a CDR-H2 corresponding to residues 50-60 (the amino acid sequence
 RIDPYDSETHY (SEQ ID NO: 9)) (optionally 50-66 when including the 6 terminal amino acids
 of human origin, i.e. the sequence RIDPYDSETHYSPSFQG (SEQ ID NO: 10) for the VH6
 heavy chain, the sequence RIDPYDSETHYAQKLQG (SEQ ID NO: 11) for the VH1 heavy
 20 chain, etc.) of any of SEQ ID NOS: 2-6, and a CDR-H3 corresponding to residues 99-114
 (95-102 according to Kabat) of any of SEQ ID NOS: 2-6 (the amino acid sequence GGYD-
 FDVGTLYWFFDV (SEQ ID NO: 12)). In one embodiment, the CDR-H2 corresponding to res-
 idues 50-66 of any of SEQ ID NOS: 2-6. Optionally, a CDR may comprise one, two, three,
 four, or more amino acid substitutions.

In one aspect, the anti-NKG2A antibody is an antibody comprising a CDR-L1 corre-
 25 sponding to residues 24-34 of SEQ ID NO: 7 (the amino acid sequence RASENIYSYLA
 (SEQ ID NO: 13)), a CDR-L2 corresponding to residues 50-56 of SEQ ID NO: 7 (the amino
 acid sequence NAKTLAE (SEQ ID NO: 14)), and an CDR-L3 corresponding to residues 89-
 97 of SEQ ID NO: 7 (the amino acid sequence QHHYGTPT (SEQ ID NO: 15)). Optionally,
 30 a CDR may comprise one, two, three, four, or more amino acid substitutions.

In one aspect, the anti-NKG2A antibody is an antibody comprising a CDR-H1 corre-
 sponding to residues 31-35 of any of SEQ ID NOS: 2-6, a CDR-H2 corresponding to resi-
 dues 50-60 (optionally 50-66) of any of SEQ ID NOS: 2-6, and a CDR-H3 corresponding to
 residues 99-114 (95-102 according to Kabat) of any of SEQ ID NOS: 2-6, a CDR-L1 corre-
 35 sponding to residues 24-34 of SEQ ID NO: 7, a CDR-L2 corresponding to residues 50-56 of
 SEQ ID NO: 7, and an CDR-L3 corresponding to residues 89-97 of SEQ ID NO: 7.

In one aspect, the agent is a fully human antibody which has been raised against the CD94/NKG2A epitope to which any of the aforementioned antibodies bind.

It will be appreciated that, while the aforementioned antibodies can be used, other antibodies can be prepared. For example, any fragment of NKG2A, preferably but not exclusively human NKG2A, or any combination of NKG2A fragments, can be used as immunogens to raise antibodies, and the antibodies can recognize epitopes at any location within the NKG2A polypeptide, so long as they can do so on NKG2A expressing NK cells as described herein. Most preferably, the epitope is the epitope specifically recognized by antibody having the heavy chain of any of SEQ ID NOS: 2-6 and the light chain of SEQ ID NO: 7.

In one aspect, the agent competes with humZ270 antibody disclosed in U.S. Patent No 8,206,709 (the disclosure of which is incorporated herein by reference) in binding to the extra-cellular portion of human CD94/NKG2A receptor. Competitive binding can be measured, for instance, in BiaCore experiments, in which the capacity of agents is measured, for binding the extracellular portion of immobilized CD94/NKG2A receptor (e.g. purified from CD94/NKG2 expressing cells, or produced in a bio-system) saturated with humZ270. Alternatively, the binding of agents to cells is measured that either naturally express, or over-express (e.g. after transient or stable transfection), CD94/NKG2A receptor, and which have been pre-incubated with saturating doses of Z270. In one embodiment, competitive binding can be measured using the methods disclosed in U.S. Patent No 8,206,709, for example by assessing binding to Ba/F3-CD94-NKG2A cells by flow cytometry as shown in Example 15 of U.S. Patent No 8,206,709, the disclosure of which is incorporate herein by reference.

An anti-NKG2A antibody can be incorporated in a pharmaceutical formulation comprising in a concentration from 1 mg/ml to 500 mg/ml, wherein said formulation has a pH from 2.0 to 10.0. The formulation may further comprise a buffer system, preservative(s), tonicity agent(s), chelating agent(s), stabilizers and surfactants. In one embodiment, the pharmaceutical formulation is an aqueous formulation, i.e., formulation comprising water. Such formulation is typically a solution or a suspension. In a further embodiment, the pharmaceutical formulation is an aqueous solution. The term "aqueous formulation" is defined as a formulation comprising at least 50 %w/w water. Likewise, the term "aqueous solution" is defined as a solution comprising at least 50 %w/w water, and the term "aqueous suspension" is defined as a suspension comprising at least 50 %w/w water.

In another embodiment, the pharmaceutical formulation is a freeze-dried formulation, whereto the physician or the patient adds solvents and/or diluents prior to use.

In another embodiment, the pharmaceutical formulation is a dried formulation (e.g. freeze-dried or spray-dried) ready for use without any prior dissolution.

In a further aspect, the pharmaceutical formulation comprises an aqueous solution of such an antibody, and a buffer, wherein the antibody is present in a concentration from 1 mg/ml or above, and wherein said formulation has a pH from about 2.0 to about 10.0.

5 In a another embodiment, the pH of the formulation is in the range selected from the list consisting of from about 2.0 to about 10.0, about 3.0 to about 9.0, about 4.0 to about 8.5, about 5.0 to about 8.0, and about 5.5 to about 7.5.

10 In a further embodiment, the buffer is selected from the group consisting of sodium acetate, sodium carbonate, citrate, glycylglycine, histidine, glycine, lysine, arginine, sodium dihydrogen phosphate, disodium hydrogen phosphate, sodium phosphate, and tris(hydroxymethyl)-aminomethan, bicine, tricine, malic acid, succinate, maleic acid, fumaric acid, tartaric acid, aspartic acid or mixtures thereof. Each one of these specific buffers constitutes an alternative embodiment of the invention.

15 In a further embodiment, the formulation further comprises a pharmaceutically acceptable preservative. In a further embodiment, the formulation further comprises an isotonic agent. In a further embodiment, the formulation also comprises a chelating agent. In a further embodiment of the invention the formulation further comprises a stabilizer. In a further embodiment, the formulation further comprises a surfactant. For convenience reference is made to Remington: *The Science and Practice of Pharmacy*, 19th edition, 1995.

20 It is possible that other ingredients may be present in the peptide pharmaceutical formulation of the present invention. Such additional ingredients may include wetting agents, emulsifiers, antioxidants, bulking agents, tonicity modifiers, chelating agents, metal ions, oleaginous vehicles, proteins (e.g., human serum albumin, gelatine or proteins) and a zwitterion (e.g., an amino acid such as betaine, taurine, arginine, glycine, lysine and histidine). Such additional ingredients, of course, should not adversely affect the overall stability of the pharmaceutical formulation of the present invention.

25 Pharmaceutical compositions containing an antibody may be administered to a patient in need of such treatment at several sites, for example, at topical sites, for example, skin and mucosal sites, at sites which bypass absorption, for example, administration in an artery, in a vein, in the heart, and at sites which involve absorption, for example, administration in the skin, under the skin, in a muscle or in the abdomen. Administration of pharmaceutical compositions may be through several routes of administration, for example, subcutaneous, intramuscular, intraperitoneal, intravenous, lingual, sublingual, buccal, in the mouth, oral, in the stomach and intestine, nasal, pulmonary, for example, through the bronchioles and alveoli or a combination thereof, epidermal, dermal, transdermal, vaginal, rectal, ocular, for ex-

amples through the conjunctiva, uretal, and parenteral to patients in need of such a treatment.

Diagnosis and treatment of malignancies

5 Described are methods useful in the diagnosis, prognosis, monitoring, treatment and prevention of a cancer in an individual. While the methods described herein are particularly useful for the treatment of solid tumors, the treatment regimens described herein can also be used for a variety of hematological cancers, as well as infectious disease, and inflammation and autoimmune disorders. The methods and compositions of the present invention are uti-

10 lized for example the treatment of a variety of cancers and other proliferative diseases including, but not limited to: carcinoma, including that of the bladder, breast, colon, kidney, liver, lung, ovary, prostate, pancreas, stomach, cervix, thyroid and skin, including squamous cell carcinoma; hematopoietic tumors of lymphoid lineage, including leukemia, acute lymphocytic leukemia, chronic lymphocytic leukemia, acute lymphoblastic leukemia, B-cell lymphoma, T-

15 cell lymphoma, Hodgkins lymphoma, non-Hodgkins lymphoma, hairy cell lymphoma and Burketts lymphoma, and multiple myeloma; hematopoietic tumors of myeloid lineage, including acute and chronic myelogenous leukemias, promyelocytic leukemia, and myelodysplastic syndrome; tumors of mesenchymal origin, including fibrosarcoma and rhabdomyosarcoma; other tumors, including melanoma, seminoma, terato-carcinoma, neuroblastoma and glioma;

20 tumors of the central and peripheral nervous system, including astrocytoma, neuroblastoma, glioma, and schwannomas; tumors of mesenchymal origin, including fibrosarcoma, rhabdomyosarcoma, and osteosarcoma; and other tumors, including melanoma, xeroderma pigmentosum, keratoacanthoma, seminoma, thyroid follicular cancer and teratocarcinoma.

Examples of hematopoietic tumors of lymphoid lineage, include for example T-cell

25 and B-cell tumors, including but not limited to T-cell disorders such as T-prolymphocytic leukemia (T-PLL), including of the small cell and cerebriform cell type; large granular lymphocyte leukemia (LGL) preferably of the T-cell type; Sezary syndrome (SS); adult T-cell leukemia lymphoma (ATLL); T-NHL hepatosplenic lymphoma; peripheral/post-thymic T cell lymphoma (pleomorphic and immunoblastic subtypes); angio immunoblastic T-cell lymphoma;

30 angiocentric (nasal) T-cell lymphoma; anaplastic (Ki 1+) large cell lymphoma; intestinal T-cell lymphoma; T-lymphoblastic; lym-phoma/leukaemia (T-Lbly/T-ALL), multiple myeloma.

In one embodiment, the cancer is a head and neck squamous cell carcinoma (HNSCC). In one embodiment the HNSCC is an oropharangeal tumor, a larynx tumor, a tumor of the oral cavity, or a tumor of the hypopharynx. In one embodiment, the HNSCC is an

35 oral cavity SCC (OCSCC). OCSCC comprises squamous cell carcinoma of the lip, anterior

2/3 of the tongue, floor of the mouth, buccal mucosa, gingiva, hard palate and retromolar trigone. In one embodiment the HNSCC is a metastatic cancer.

When treating an individual having a solid tumor, a compound (e.g. antibody) that neutralizes the inhibitory activity of a human NKG2A polypeptide can advantageously be administered according to a treatment regimen described herein, to an individual having a cancer who has not received surgery to remove cancer cells, or who has not in the current period received such surgery. However it will be appreciated that the compound can also be administered to a patient who has received, or who is undergoing, surgery to remove cancer cells. Where the anti-NKG2A compound is administered to an individual who has not received surgical intervention to remove cancer cells (e.g. to remove HNSCC cells), the NKG2A-binding compound can for example be administered approximately 1 to 8 weeks prior to surgery. In one embodiment, at least one (e.g. one, two, three or more) complete administration cycle(s) of treatment with anti-NKG2A compound is administered prior to surgery. In one embodiment, the administration cycle is between 2 weeks and 8 weeks.

In one embodiment, the cancer treated with the methods disclosed herein is an HLA-E-expressing cancer.

A patient having a cancer can be treated with the anti-NKG2A agents with or without a prior detection step to assess expression of HLA-E on the surface of tumor cells. Advantageously, the treatment methods can comprises a step of detecting a HLA-E nucleic acid or polypeptide in a biological sample of a tumor (e.g. on a tumor cell) from an individual. Example of biological samples include any suitable biological fluid (for example serum, lymph, blood), cell sample, or tissue sample. For example, a tissue sample may be a sample of tumor tissue or tumor-adjacent tissue. Optionally, HLA-E polypeptide is detected on the surface of a malignant cell. A determination that a biological sample expresses HLA-E (e.g. prominently expresses; expresses HLA-E at a high level, high intensity of staining with an anti-HLA-E antibody, compared to a reference) indicates that the individual has a cancer that may have a strong benefit from treatment with an agent that inhibits NKG2A. In one embodiment, the method comprises determining the level of expression of a HLA-E nucleic acid or polypeptide in a biological sample and comparing the level to a reference level (e.g. a value, weak cell surface staining, etc.) corresponding to a healthy individual. A determination that a biological sample expresses an HLA-E nucleic acid or polypeptide at a level that is increased compared to the reference level indicates that the individual has a cancer that can be treated with an agent that inhibits NKG2A.

In one embodiment, a determination that a biological sample (e.g., a sample comprising tumor cells, tumor tissue and/or tumor adjacent tissue) prominently expresses HLA-E

nucleic acid or polypeptide indicates that the individual has a cancer that can be treated with an agent that inhibits NKG2A. "Prominently expressed", when referring to a HLA-E polypeptide, means that the HLA-E polypeptide is expressed in a substantial number of tumor cells taken from a given individual. While the definition of the term "prominently expressed" is not bound by a precise percentage value, in some examples a receptor said to be "prominently expressed" will be present on at least 30%, 40%, 50%, 60%, 70%, 80%, or more of the tumor cells taken from a patient.

Determining whether an individual has cancer cells that express an HLA-E polypeptide can for example comprise obtaining a biological sample (e.g. by performing a biopsy) from the individual that comprises cancer cells, bringing said cells into contact with an antibody that binds an HLA-E polypeptide, and detecting whether the cells express HLA-E on their surface. Optionally, determining whether an individual has cancer cells that express HLA-E comprises conducting an immunohistochemistry assay. Optionally determining whether an individual has cancer cells that express HLA-E comprises conducting a flow cytometry assay.

In one exemplary aspect, provided is method of reducing progression of cancer in a mammalian host, (e.g., a human patient) having a detectable level of cancer cells comprising administering an anti-NKG2A antibody in a dosage and frequency according to the disclosure sufficient to detectably reduce the progression of the cancer in the host.

In one embodiment, provided is a method for treating or preventing a disease (e.g. a hematological tumor, an inflammatory or autoimmune disease, an infection) in an individual, the method comprising administering to an individual having disease an antibody that neutralizes the inhibitory activity of a human NKG2A polypeptide in an amount that achieves a concentration in circulation that is at least 10, 20, 30 or 50 times higher than the concentration required for substantially full (e.g., 90%, 95%) receptor saturation (e.g., as assessed by titrating anti-NKG2A antibody on NKG2A-expressing cells, for example in PBMC). The antibody can for example have an EC_{50} for binding to NKG2A-expressing cells in human PBMC of between 0.5-10 ng/ml, optionally 1-10 ng/ml, optionally 1-20 ng/ml, e.g. about 4 ng/ml.

In one embodiment, provided is a method for treating or preventing a disease (e.g. a solid tumor, an inflammatory or autoimmune disease, an invention) in an individual, the method comprising administering to an individual having disease an antibody that neutralizes the inhibitory activity of a human NKG2A polypeptide in an amount that achieves a concentration in an extravascular tissue of interest (e.g. the tumor or tumor environment) that is at least 10, 20, 30 or 50 times higher than the concentration required for substantially full (e.g., 90%, 95%) receptor saturation (e.g., as assessed by titrating anti-NKG2A antibody on

NKG2A-expressing cells, for example in PBMC).

The EC_{50} for NKG2A+ NK cell response of the blocking anti-NKG2A antibody HumZ270 is about 4 $\mu\text{g/ml}$, thus an amount of this anti-NKG2A antibody is administered so at to achieve and/or maintain a blood concentration of at least 4 $\mu\text{g/ml}$. Advantageously an amount of anti-NKG2A antibody is administered to an individual so at to achieve and/or maintain a blood concentration in the individual of at least 10 $\mu\text{g/ml}$ (the EC_{100} for NKG2A+ NK cell response. For example, the blood concentration to be achieved and/or maintained can be between 10-12 $\mu\text{g/ml}$, 10-15 $\mu\text{g/ml}$, 10-20 $\mu\text{g/ml}$, 10-30 $\mu\text{g/ml}$, 10-40 $\mu\text{g/ml}$, 10-50 $\mu\text{g/ml}$, 10-70 $\mu\text{g/ml}$, 10-100 $\mu\text{g/ml}$, 10-150 $\mu\text{g/ml}$ or 10-200 $\mu\text{g/ml}$. In one embodiment, an amount of anti-NKG2A antibody is administered to an individual so at to achieve and/or maintain a tissue concentration in the individual of at least about 4 $\mu\text{g/ml}$ (the EC_{50} for NKG2A+ NK cell response) or optionally at least about 10 $\mu\text{g/ml}$ (the EC_{100} for NKG2A+ NK cell response). When tissues outside of the vasculature are targeted (e.g. in the treatment of solid tumors), an amount of anti-NKG2A antibody is administered so at to achieve and/or maintain a tissue concentration of at least 10 $\mu\text{g/ml}$; for example, administering an amount of anti-NKG2A antibody to achieve a blood concentration of at least 100 $\mu\text{g/ml}$ is expected to achieve an extravascular tissue (e.g. tumor tissue) concentration of at least 10 $\mu\text{g/ml}$. For example, the blood concentration to be achieved and/or maintained in order to achieve/maintain 10 $\mu\text{g/ml}$ in a tissue can be between 100-110 $\mu\text{g/ml}$, 100-120 $\mu\text{g/ml}$, 100-130 $\mu\text{g/ml}$, 100-140 $\mu\text{g/ml}$, 100-150 $\mu\text{g/ml}$, 100-200 $\mu\text{g/ml}$, 100-250 $\mu\text{g/ml}$ or 100-300 $\mu\text{g/ml}$.

In some embodiments, an amount of anti-NKG2A antibody is administered so as to obtain a concentration in blood (serum) that corresponds to at least the EC_{50} for NKG2A+ NK cell response, optionally at about or at least about, the EC_{100} . NKG2A+ NK cell response can be assessed using a suitable assay of cytotoxic activity of NKG2A-expressing NK cells toward HLA-E expressing target cells. Examples include assays based on markers of NK cell activation, for example CD107 or CD137 expression as shown in the Examples herein. "EC₅₀" with respect to NKG2A+ NK cell response, refers to the efficient concentration of anti-NKG2A antibody which produces 50% of its maximum response or effect with respect to such NKG2A+ NK cell response. "EC₁₀₀" with respect to NKG2A+ NK cell response, refers to the efficient concentration of anti-NKG2A antibody which produces its substantially maximum response or effect with respect to such NKG2A+ NK cell response. In some embodiments, particularly for the treatment of solid tumors, the concentration achieved is designed to lead to a concentration in tissues (outside of the vasculature, e.g. in the tumor or tumor environment) that corresponds to at least the EC_{50} for NKG2A+ NK cell response, optionally at about, or at least about, the EC_{100} .

Suitable treatment protocols for treating a human include, for example, administering to the patient an effective amount of an anti-NKG2A antibody, wherein the method comprises at least one administration cycle in which at least one dose of the anti-NKG2A antibody is administered at a dose of 2-10 mg/kg, optionally 4-10 mg/kg, optionally 6-10 mg/kg, optionally 8-10 mg/kg, optionally 2-4 mg/kg, optionally 4-6 mg/kg, optionally 4-8 mg/kg, optionally 6-8 mg/kg body weight. Optionally, at least 2, 3, 4, 5, 6, 7 or 8 doses of the anti-NKG2A antibody are administered. In one embodiment, the administration cycle is between 2 weeks and 8 weeks. In one embodiment, the administration cycle is 8 weeks. In one embodiment, the administration cycle is 8 weeks and comprises administering one dose of the anti-NKG2A antibody every two weeks (i.e. a total of four doses).

In one aspect of any of the embodiments herein, the anti-NKG2A antibody is administered once about every two weeks.

Suitable treatment protocols for treating a human include, for example, administering to the patient an effective amount of an anti-NKG2A antibody, wherein the antibody is administered 2 times per month and the amount effective to maintain a continuous blood concentration of anti-NKG2A antibody of at least 10 µg/ml between at least two successive administrations of the anti-NKG2A antibody is between 2-10 mg/kg, optionally 2-6 mg/kg, optionally 2-8 mg/kg, optionally 2-4 mg/kg, optionally 2-3 mg/kg, or optionally about 2, 3 or 4 mg/kg body weight. These doses can optionally be selected so as to provide for a continued blood concentration of anti-NKG2A antibody of at least 10 µg/ml throughout the treatment cycle. Achieving blood concentration of anti-NKG2A antibody of 10 µg/ml corresponds to the EC₁₀₀ for an antibody such as humanized Z270.

Further suitable treatment protocols for treating a human include, for example, administering to the patient an effective amount of an anti-NKG2A antibody, wherein the antibody is administered two times per month and the amount effective to maintain a continuous blood concentration of anti-NKG2A antibody of at least 40 µg/ml between at least two successive administrations of the anti-NKG2A antibody is between 2-10 mg/kg, optionally 2-8 mg/kg, optionally 2-6 mg/kg, optionally 2-4 mg/kg, optionally 2-3 mg/kg, or optionally about 2, 3 or 4 mg/kg body weight. These doses can optionally be administered so as to provide for continued blood concentration of anti-NKG2A antibody of at least 40 µg/ml throughout the treatment cycle. Achieving blood concentration of anti-NKG2A antibody of 40 µg/ml is expected to provide a tissue (e.g., extravascular tissue, tumor environment of a solid tumor) concentration of about 4 µg/ml, in turn corresponding to the EC₅₀ for NKG2A+ NK cell response for an antibody such as humanized Z270.

Further advantageous suitable treatment protocols for treating a human include, for example, administering to the patient an effective amount of an anti-NKG2A antibody, wherein the antibody is administered 2 times per month and the amount effective to maintain a continuous blood concentration of anti-NKG2A antibody of at least 100 µg/ml between at least two successive administrations of the anti-NKG2A antibody is between 4-10 mg/kg, optionally 4-6 mg/kg, optionally 4-8 mg/kg, optionally about 4 mg/kg, optionally about 6 mg/kg, optionally about 8 mg/kg, or optionally about 10 mg/kg body weight. These doses can optionally be administered so as to provide for continued blood concentration of anti-NKG2A antibody of at least 100 µg/ml throughout the treatment cycle. Achieving blood concentration of anti-NKG2A antibody of 100 µg/ml is expected to provide a tissue (e.g., extravascular, tumor environment) concentration of about 10 µg/ml, in turn corresponding to the EC₁₀₀ for an antibody such as humanized Z270.

Further advantageous suitable treatment protocols for treating a human having cancer include regimens that employ a loading period with a higher dose, followed by a maintenance period. For example, a loading period may comprise administering to the patient an effective amount of an anti-NKG2A antibody, wherein the antibody is administered one or more times in an amount effective to maintain a continuous blood concentration of anti-NKG2A antibody of at least 100 µg/ml until the first administration of anti-NKG2A antibody in the maintenance regimen. For example, when administered once, a loading dose of 10 mg/kg of anti-NKG2A antibody can be administered, wherein the first administration of anti-NKG2A antibody within the maintenance regimen occurs about two weeks (or less) after the loading dose. The maintenance regimen can then employ a lower dose and/or lower frequency of administration in order to maintain a continuous blood concentration of anti-NKG2A antibody of at least 100 µg/ml between successive administrations within the maintenance regimen. For example, a maintenance regimen can comprise administering anti-NKG2A antibody every two weeks at a dose of between 2-10 mg/kg, optionally 4-10 mg/kg, optionally 2-4 mg/kg, optionally 4-6 mg/kg, optionally 4-8 mg/kg, optionally about 4 mg/kg, optionally about 6 mg/kg, optionally about 8 mg/kg body weight.

In one aspect, anti-NKG2A antibody is dosed in an amount so as to obtain a concentration in blood (serum) and/or tissue (e.g. tumor tissue) that corresponds to at least the EC₅₀ for NKG2A+ NK cell response, optionally at about or at least about, the EC₁₀₀, for a period of at least about 1 week, at least about 2 weeks, without a significant “de-saturation” of NKG2A on cells in circulation between at least two successive administrations of the anti-NKG2A antibody. In another aspect, antibody is dosed in an amount so as to obtain a concentration in blood (serum) and/or tissue (e.g. tumor tissue) that corresponds to at least the

EC₅₀ for NKG2A+ NK cell response, optionally at about or at least about, the EC₁₀₀, for a period of at least about 1 week, at least about 2 weeks, and that permits a significant “de-saturation” of NKG2A on cells in circulation between two (or between each) successive administrations of the anti-NKG2A antibody. For example, the anti-NKG2A antibody may be administered in an amount and at a frequency may result in at least 50% de-saturation of NKG2A on cells in circulation during the treatment period, for example between two successive administrations of the anti-NKG2A antibody. In one example, the amount that that permits a significant “de-saturation” of NKG2A on cells in circulation is an amount that provides a blood concentration of less than the EC₅₀ for NKG2A+ NK cell response, optionally less than the EC₂₀ for NKG2A+ NK cell response.

Advantageous suitable treatment protocols for treating a human include, for example, administering to the patient an effective amount of an anti-NKG2A antibody, wherein the antibody is administered in an amount effective to achieve a blood concentration of anti-NKG2A antibody of at least 10 µg/ml, 40 µg/ml or 100 µg/ml for a period of at least about 1 week, or at least about 2 weeks, and that permits (e.g. is followed by) a significant “de-saturation” of NKG2A on cells in circulation between two (or between each) successive administrations of the anti-NKG2A antibody.

For example, wherein the antibody is administered no more than once per month (or no more than once about every two months) and the amount effective to achieve a blood concentration of anti-NKG2A antibody of at least 10 µg/ml, 40 µg/ml or 100 µg/ml for a period of at least about 1 week, or at least about 2 weeks is between 2-10 mg/kg, optionally 2-8 mg/kg, optionally 2-6 mg/kg, optionally 2-4 mg/kg, optionally 2-3 mg/kg, or optionally about 2, 3 or 4 mg/kg body weight.

Saturation (and de-saturation) of NKG2A on cells in circulation can be assessed by obtaining a peripheral blood sample and using standard methods for assessing receptor occupancy.

In another aspect, provided is a method of reducing the risk of cancer progression, reducing the risk of further cancer progression in a cell population that has undergone initiation, and/or providing a therapeutic regimen for reducing cancer progression in a human patient, which comprises administering to the patient one or more first treatments (e.g. induction therapy, such as a chemotherapeutic agent) in an amount and regimen sufficient to achieve a response (partial or complete response), and then administering to the patient an amount of an anti-NKG2A antibody in a dosage and frequency according to the disclosure.

In a further aspect, provided is a method of promoting remission of a cancer in an individual, such as a human patient, comprising administering a composition comprising an

anti-NKG2A antibody, to the individual, in a dosage and frequency according to the disclosure, so as to promote cancer remission in the individual. In a further aspect, provided is a method of preventing recurrence of a cancer in an individual, such as a human patient, whose cancer is in remission following a preceding anti-cancer treatment, comprising administering to the individual a composition comprising an anti-NKG2A antibody, in a dosage and frequency according to the disclosure, so as to promote cancer remission in the individual.

In an even further aspect, provided is a method for reducing the risk of developing a cancer, reducing the time to onset of a cancerous condition, and/or reducing the severity of a cancer diagnosed in the early stages, comprising administering to an individual a prophylactically effective amount of an anti-NKG2A antibody in a dosage and frequency according to the disclosure, so as to achieve the desired physiological effect(s).

In a further aspect, provided is a method of increasing the likelihood of survival over a relevant period in a human patient diagnosed with cancer. In another aspect, provided is a method for improving the quality of life of a cancer patient comprising administering to the patient a composition in an amount effective to improve the quality of life thereof. In a further aspect, methods described herein can be applied to significantly reduce the number of cancer cells in a vertebrate host, such that, for example, the total number of cancer cells is reduced. In a related sense, provided is a method for killing (e.g. either directly or indirectly causing death of) cancer cells in a vertebrate, such as a human cancer patient.

The anti-NKG2A antibody can be administered as monotherapy or in adjunctive or combined administration (co-administration) with a second therapeutic agent, e.g. an anti-EGFR antibody. The adjunctive or combined administration includes simultaneous administration of the compounds in the same or different dosage form, or separate administration of the compounds (e.g., sequential administration). Thus, the anti-NKG2A and second therapeutic agent can be simultaneously administered in a single formulation. Alternatively, the anti-NKG2A and second therapeutic agent can be formulated for separate administration and are administered concurrently or sequentially. The second therapeutic agent will normally be administered in amounts and treatment regimens typically used for that agent in a monotherapy for the particular disease or condition being treated.

EXAMPLES

Example 1 – Biacore analysis of humanized Z270

Humanized Z270 (humZ270) is described in U.S. Patent No. 8,206,709 (Novo Nordisk), the disclosure of which is incorporated herein by reference. As described in U.S.

Patent No. 8,206,709, HumZ270 VKI_O2/JK4 light chain and various heavy chain acceptor frameworks were produced as human IgG4 antibodies. Heavy chain frameworks included “VH1” based on VH1_18/JH6; “VH5” based on VH5_a; “VH6” based on VH5_51; “VH7” based on VH1_f; and “VH8” based on VH1_46, all with a JH6 J-segment. The antigen-binding properties were analyzed on a Biacore T100 (Biacore AB, Uppsala, Sweden). The antigen was in the form of a single-chain NKG2A-CD94-mFc construct was covalently immobilized on the sensor CM5 chip (Biacore AB, Uppsala, Sweden) via amine groups using 1-ethyl-3-(3-dimethylaminopropyl) carbodiimide hydrochloride (EDC) and N-hydroxysuccinimide (NHS). The immobilization level was targeted at 300 RU. Z270 antibody variants were diluted to a concentration series (0.157, 0.313, 0.625, 1.25, 2.5 nM) in the running buffer HBS-EP (10 mM HEPES pH 7.4, 150 mM NaCl, 3 mM EDTA, 0.005% (v/v) Tween-20). All the samples were then injected over the immobilized antigen for 2 min at the flow rate of 40 ul/min. Subsequently, the running buffer was injected for 3 min at 40 ul/min for antibody dissociation analysis. After each run, the regeneration buffer (10 mM NaOH, 500 mM NaCl) was injected (30 seconds, 10 ul/min) to completely strip the remaining antibodies off the antigen. Data were evaluated with Biacore T100 evaluation software.

The affinity of humanized Z270 VH1 was determined as 67 pM. Affinities of the VH5, VH6, VH7 and VH8 were comparable.

Table

humZ270			
ka (1/Ms)	Kd (1/s)	KD (M)	Chi ² (RU ²)
7.492E+6	4.982E-4	6.650E-11	0.044

20 Example 2 - humZ270 is a competitive CD94/NKG2A antagonist

As described in U.S. Patent No. 8,206,709, to test whether humZ270 prevents ligand (i.e. HLA-E) binding to CD94/NKG2A, humZ270 was tested for the ability to prevent the binding of HLA-E tetramers to CD94/NKG2A over-expressing Ba/F3 cells (Ba/F3-CD94/NKG2A). humZ270VL1/VH1 having the respective heavy and light chains of SEQ ID NOS: 3 and 7 was used in this Example, and unless indicated to the contrary, this antibody was also used as humZ270 for all other Examples below. For this, Ba/F3-CD94/NKG2A were incubated with 1) various concentrations of humZ270 or 2) first incubated with a saturating concentration of HLA-E tetramers (4.7 µg/ml) and then incubated with various concentrations of humZ270. All incubations were performed in tissue-culture medium containing 2% FCS, on ice. Subsequently, cells were incubated with APC-conjugated secondary antibodies specific for mouse Ab's, and analyzed by flowcytometry using a BD Biosciences FACSarray.

humZ270 efficiently binds Ba/F3-CD94/NKG2A cells in a concentration dependent fashion (diamonds). However, when cells were pre-incubated with HLA-E tetramers, humZ270 was prevented from binding to Ba/F3-CD94/NKG2A cells. Thus HumZ270 and HLA-E bind overlapping epitopes on CD94/NKG2A. Therefore, the CD94/NKG2A-inhibitory effect of humZ270 in NK-cytotoxicity assays is likely a consequence of preventing the ability of HLA-E inducing negative signals to cytotoxic lymphocytes via CD94/NKG2A. As such, humZ270 can be considered a competitive CD94/NKG2A antagonist.

Example 3 – Distribution of NK and T cell subsets in C57/bl6 mice bearing rma-rae1 tumor based on NKG2A expression

To further investigate the expression of NKG2A in tumor settings, distribution of NKG2A was studied on NK and T cell subsets in mice. Lymphocytes were taken from spleen, from tumor draining lymph nodes, as well as from within solid tumors.

C57/BL6 mice were engrafted (sc) with RMA-Rae clone 6 (2 million cells). These tumor cells express CD94/NKG2A ligand, Qa-1. Mice were sacrificed at day 12 with a mean tumor volume: 723 mm³, SD: 161 mm³, n=4. Following cell suspension preparation from spleen, LN and tumor, cells were stained as follows: CD3e PerCP Cy5.5, NKP46 Alexa 647, NKG2A/C/E FITC, CD8 Pacific Blue.

Results, shown in Tables 1-3, revealed NKG2A-expressing NK and CD8⁺ T lymphocytes are found in significant percentages within the tumor environment with NKG2A⁺CD8⁺ T cells being present in high percentages in the tumor environment but not in the spleen or tumor draining lymph nodes. In the NK cell subset, cells in both the draining lymph nodes and spleen were about half NKG2A-positive and half NKG2A-negative. In the T cell subset most cells were NKG2A-negative (only 1.1% in lymph nodes and 4.7% in spleen are NKG2A⁺). In the CD8 T cell subset, most cells were again NKG2A-negative (only 1.6% in lymph nodes and 3.9% in spleen are NKG2A⁺). However, while almost no CD8 T cells outside the tumor had NKG2A expression, tumor infiltrating CD8 T cell subset had a mean of 26.3% NKG2A⁺ positive cells. Among the CD8⁻ T cell subset, there was little difference in NKG2A expression observed between TILs and spleen or lymph node cells, as only 5.1% of CD8⁻ T cells in the tumor expressed NKG2A.

Table 1: Spleen

	%NK NKG2A ⁺	% T NKG2A ⁺	% T CD8 ⁺ NKG2A ⁺
Mice1			
Spleen	41.864	4.54	4.95

Mice2			
Spleen	46.198	6.25	3.36
Mice4			
Spleen	44.49	3.37	3.45
Mean	44.2	4.7	3.9
SD	2.2	1.45	0.89

Table 2: Tumor Draining Lymph Nodes

	%NK NKG2A+	% T NKG2A+	% T CD8+ NKG2A+
Mice1 LN	45.95	0.5	2.1
Mice3 LN	55.10	0.7	3.1
Mice4 LN	49.11	0.6	0.8
Mean	50.05	1.1	1.6
SD	4.65	1.1	1.3

5

Table 3: Tumor Infiltrating Lymphocytes

	%NK NKG2A+	% T NKG2A+	% T CD8+ NKG2A+
Mice1 TIL	52.2	2.89	26.8
Mice2 TIL	44.5	8.22	26.05
Mice3 TIL	52	9.3	34.31
Mice4 TIL	55	0	17.9
Mean	50.9	5.1	26.3
SD	4.5	4.4	6.7

Example 4 – In vitro receptor saturation: binding of humanized anti-NKG2A antibody IPH2201 to NKG2A+ NK cells in whole blood

10

Receptor occupancy of anti-NKG2A was assessed in vitro in human blood, providing a prediction of the pharmacokinetics of anti-NKG2A in human patients. This study was aimed to estimate *ex vivo* the cellular affinity in whole blood of HumZ270 as well as the absolute number of available NKG2A receptors per μ l of whole blood and also per cell in humans. The affinity and total number of receptors may impact both pharmacokinetics (PK) and pharmacodynamics (PD) of the mAb in humans. These data will be used as input for the PK/PD

15

model which will be used for designing the first human dose trial. Human whole blood was collected from each donor and processed immediately. A titration of humZ270 was done in whole blood from 8 volunteers (mAb incubated for 30 minutes at room temperature (RT). Fifteen mAb concentrations were tested to cover the full range of binding between 0 and 100% of maximal binding, going from 90µg/ml to 0.000019 µg/ml (1/3 serial dilution, 15 points and 0). Samples were processed to remove red blood cells and fix the cells and acquired on a cytometer. Calibrating beads were used to transform MFI results into MESF (Molecule of Equivalent Soluble Fluorochrome). Gating was done on CD45+ lymphocytes expressing NKG2A.

Three tubes were dedicated to absolute counting of lymphocyte subsets using flow-count beads added into the blood. First, a titration was done using humZ270, in which bound humZ270 was detected using a PE-coupled anti-hIgG4 secondary antibody. A titration was also performed with PE-coupled humZ270 and compared to titration done with bound humZ270 in order to examine the effect of the coupling to PE on the pharmacological properties of humZ270 and for evaluating the total number of receptors for a saturating concentration of humZ270.

Analysis focused on NKG2A+ cell subsets, i.e. NK cells and T cells. These subsets of lymphocytes do not all express NKG2A and therefore a NKG2A- subset for each population of interest were studied and compared to the NKG2A+ subset. The cell populations are defined as follows:

- Lymphocytes: defined on a CD45/SSC plot, according to their granularity and size and CD45 expression.
- Human NK lymphocytes: CD3-CD56+ cells among lymphocytes
- CD8 T cells: CD3+ CD8+ cells among lymphocytes
- NKG2A+ lymphocytes: NKG2A+ cells among lymphocytes

The total Mean Fluorescence Intensity (MFI) was recorded for each population. Calibrating beads was used to express Fluorescence in PE channel as MESF. The main populations of interest in this study are NKG2A+ lymphocytes mainly including NK cell.

Results showed that human anti-NKG2A mAb (humZ270) binds to two subsets of peripheral blood lymphocytes: NK and CD8+ T cells.

Results are summarized in Figure 1. HumZ270, also referred to as IPH2201, is shown at different concentrations (ng/ml) listed on the x-axis and MESF signal for receptor binding is shown on the y-axis. The antibody had a binding affinity (EC50) of about 4 ng/mL for NKG2A+ cells ($K_D \sim 4\text{ng/mL}$). This K_D is consistent with K_D values observed in other as-

says, notably affinity for binding to PBMC and affinity for recombinant NKG2A in Biacore assays. The K_D for full receptor occupancy (the EC100) was about 100 ng/ml.

Example 5 – Receptor saturation of IPH2201 in a human Phase I clinical trial in rheumatoid arthritis

5 HumZ270, a human IgG4 antibody was produced with a heavy chain having a serine to proline mutation in residue 241 of the heavy chain (S241P mutation), corresponding to position 228 according to the EU-index, in order to maintain high affinity bivalent binding in vivo. The safety profile of humZ270 (IPH2201) was explored in a double-blind, placebo-controlled dose-escalation phase I trial in 92 patients with stable and controlled rheumatoid
10 arthritis. In this three-armed phase I trial, Z270 or placebo was administered as single-dose i.v. up to 10 mg/kg, or single-dose s.c. or multiple-dose s.c. (four administrations given with 2-week intervals) up to 4 mg/kg. The dosages tested as single dose by i.v. were: 0.0002, 0.001 mg/kg, 0.005 mg/kg, 0.025 mg/kg, 0.1 mg/kg, 0.4 mg/kg, 1.1 mg/kg, 3.5 mg/kg and 10 mg/kg. All patients were followed for a minimum of 12 weeks. The safety profile was very favorable.
15 The MTD was not reached. There were no SUSAR, no drug-related serious adverse events, no infusion related reaction and no immune related adverse event. Nasopharyngitis and headache were the two most frequently reported adverse events.

Receptor saturation was assessed using a conventional sandwich ELISA format with a mouse Fc human NKG2A fusion protein used to capture the humZ270 antibody. After
20 incubation with serum samples containing humZ270 antibody, bound antibody (the analyte in this study) is detected using a biotinylated mouse anti human IgG4. HRP labelled avidin is added to tag the solid phase bound biotinylated anti-human IgG4 and a colorimetric HRP substrate (TMB) is used for end point detection. The optimal dose and dosing frequency for the Anti-NKG2A (IPH2201) dose levels to be used in the clinical trials that would provide
25 substantially full receptor saturation was predicted using a PK/PD model developed using pharmacokinetic software package (WinNonLin 6.3.0.395, Pharsight Corporation), model based on clinical data from IPH2201 phase I in RA patients. The dosing frequency in clinical therapy using IPH2201 depends on the steady state plasma concentration needed for saturation as well as the clearance and volume of distribution of IPH2201.

30 Preliminary PK data and NCA analysis for IPH2201 phase I clinical trial, i.v. injection, enabled us to estimate the PK parameters for the PK model. Nominal times were used. A standard 2-compartment model was selected, with 1st order elimination and a non Linear Target Mediated Drug Disposition modelled by Michaelis Menten kinetic. A dose-dependent clearance was observed in NCA analysis and applied to this model, with clearance decreas-

ing with increasing doses under 0.4 mg/kg, then remaining constant for higher doses. This preliminary PK model is consistent with known PK characteristics for IgGs for which dose dependency reflects target receptor (at low doses) and FcRn receptor (high doses) saturations (Brambell).

5 A population PD modelling was performed based on preliminary NKG2A occupancy data available from the ongoing phase I clinical trial.

A sigmoid Emax model was used to fit the plasma concentration-effect relationship. The model was characterized by an EC₅₀, defined as the serum drug concentration to reach 50% of E_{max}, i.e. 50% of NKG2A occupancy here.

10 However, when PD data were plotted against PK data, it was observed that as time after dosing increased, maximum NKG2A occupancy (Emax) obtained for the highest IPH2201 concentrations decreased in a time dependant linear manner, with no impact of the dose. Similarly, the EC50 seemed to linearly increase with time. In order to model this observation in NKG2A occupancy profile, a decrease in Emax and an increase in EC50 with time
15 were included to describe the NKG2A occupancy data.

$$\%NKG2A \text{ occupancy} = (E_{\max} \cdot (E_{\max}^{\text{Fall}} \times \text{TSLD})) \times C^{\gamma} / ((EC_{50} + EC_{50}^{\text{inc}} \times \text{TSLD})^{\gamma} + C^{\gamma})$$

Where TSLD= Time Since Last Dose; E_{max}=100%; E_{max}F_{all}= Rate of Decrease in Emax with time; EC₅₀inc= Rate of Increase in EC₅₀

20 Results of modelling are shown in Figure 2, substantially complete (at least 90%) receptor saturation of NKG2A+ cells can be achieved by administering 0.03 mg/kg every two weeks. A dose of 0.1 mg/kg can be administered every four weeks to maintain substantially complete saturation of NKG2A. If saturation in the extravascular tissue (e.g. a solid tumor) is desired, an approximately 10-fold higher dose is believed to be needed, translating to a dose of about 0.4 mg/kg every two weeks, 1 mg/kg every four weeks.

25 The results for saturation of NKG2A receptors from this human clinical trial was consistent with the in concentration of anti-NKG2A required for full receptor occupancy (the EC100) determined in vitro (see Example 4).

Example 6 – CD107 response to NKG2A blockade using IPH2201

30 Autologous in vitro experiments using effector and target cells were performed in order to assess the killing mediated by cytokine-activated purified NK cells (effector cells) in 12 human individuals. For three donors, assessment of CD107 mobilization and occupancy was performed in parallel. The target cells were autologous SEB blasts. This killing is considered to be mediated by NK cells, and it can be specifically increased by an anti-NKG2A antibody
35 as it is expected to counteract the inhibitory signal from HLA-E. A concentration-range re-

sponse with antibody humZ270 was performed in a 4-hour cytotoxicity assay. It was chosen to use purified NK cells and a CD107 mobilization assay based on the experimental results generated. First, the FACS-based CD107 assay enables the specifically study of the cytotoxic response of NK cells expressing NKG2A and to compare it to NK cells not expressing NKG2A. An alternative protocol such as chromium release assays would not have allowed discriminating the effect depending on NKG2A expression which is an issue in donors with a low percentage of NKG2A+ cells.

Autologous SEB blasts were generated by incubating frozen PBMC with 200 IU/ml recombinant human IL-2 (Proleukin) and 100 ng/ml SEB (Staphylococcal Enterotoxin B, Sigma) for 4 days in complete medium (RPMI, 10% FCS, Penicillin/Streptomycin). Then CD4 T cells were negatively selected by using the "Stemsep negative selection human CD4 T cell enrichment kit" (article number #14052A). Purity was assessed by FACS and HLA-E expression is measured with the PE-conjugated anti-HLA-E clone 3D12 (E-Biosciences). T CD4 SEB blasts were considered as a good model for generating autologous cells mimicking autoreactive T CD4+ cells.

Purified NK cells were prepared from frozen PBMC: Human NK purification with Stem Sep system, and cultured O/N in complete medium supplemented with 10 IU/ml recombinant IL-2. PBMC were prepared from collected blood. Blood was qualified for transfusion, donors were thus anonymous and supposedly healthy. PBMC were prepared, aliquoted and stored in nitrogen tanks prior to the study.

Calculations of K_d for receptor saturation and EC_{50} for CD107 mobilization were performed in GraphPad Prism software using a non-linear regression fit with four parameters. In order to estimate the affinity constant K_d from the titration curves of anti-NKG2A (IPH2201) binding to purified NK cells, values for the 30 and 90 $\mu\text{g/ml}$ were excluded because some artifacts were observed at these concentrations.

Results are summarized in Figure 3A. Surprisingly, the concentrations of anti-NKG2A required for efficacy (blockade) are 100-fold higher than concentrations providing full receptor saturation. The EC_{50} concentration (the amount that provides a 50% of maximum) in the CD107 mobilization assay was determined to be about 400 ng/ml, and the EC_{100} was about 10,000 ng/ml (10 $\mu\text{g/ml}$). In contrast, as shown in Example 4, the EC_{50} concentration for receptor saturation is about 4 ng/ml and the EC_{100} is about 100 ng/ml, a concentration also corroborated by data from the Phase I clinical trial (see Example 5).

For the three donors with parallel assessment of CD107 mobilization and occupancy, the individual EC_{50} values for CD107 were approximately 100-fold higher than the individual K_d for receptor saturation. The same ratio was observed when evaluating all data (medi-

an Kd for receptor saturation 0.005 µg/ml, n=5, median EC50 for CD107 mobilization 0.40 µg/ml, n=9). This suggests that donors generally have comparable receptor affinities for IPH2201 and that the relationship between receptor saturation and biological activity is similar.

5 **Example 7 – Effect of HLA-E expression levels on CD107 response to NKG2A blockade**

The 100-fold difference between Kd obtained for receptor saturation and the EC for CD107 mobilization could potentially be explained by membrane-bound HLA-E on the target cells in the CD107 assay which engages NKG2A on the NK cells with a high avidity, requiring more IPH2201 to reach functional saturation of the receptor compared to receptor saturation experiments in which there is no HLA-E involved.

To investigate this possibility, the EC observed for biological effect in autologous SEB blasts in Example 6 was compared to that of cells having different levels of expression of HLA-E. Human K562 cells transfected with HLA-E were selected as high HLA-E expressing cells. The FACS-based CD107 assay was performed using purified NK cells as described in Example 6.

In each experiment, autologous CD4+ SEB blasts and a selected K562-HLA-E clone were tested for HLA-E expression using the anti-HLA-E mAb, 3D12, coupled to PE. HLA-E expression on K562HLA-E transfectants was at least 20 fold higher than the constitutive HLA-E expression observed on autologous SEB blasts. The purity of the SEB blasts was 96% ± 0.818 (SD, n = 12, range 94.6% - 97.1%). The expression of HLA-E on T CD4 SEB blasts and K562-HLA-E was similar between all donors.

Corroborating this observation of a 100-fold difference between Kd obtained for receptor saturation and the EC for CD107 mobilization, the lower EC observed for biological effect on the SEB blasts (median 0.40 µg/ml) compared to the EC50 on K562-HLA-E transfectants (median 4.1 µg/ml) can be explained by the at least a 20-fold difference in HLA-E expression at the cell surface. In this case, as HLA-E is expressed at higher densities on K562-HLA-E transfectants, higher amount of IPH2201 are required to compete with HLA-E when compared to autologous SEB blasts.

30 **Example 8 – Pharmacokinetic model prediction for repeated injections of IPH2201**

Based on the EC for CD107 mobilization observed for autologous (SEB) cells in Example 7, and with the incorporation of the blood concentration results from the Phase I trial described in Example 5, modelling was performed to determine the optimal dosing frequen-

cy for the Anti-NKG2A (IPH2201) dose levels to be used in the clinical trials that would provide efficacy.

The optimal dose and dosing frequency for the anti-NKG2A (IPH2201) dose levels to be used in the clinical trials was predicted using a PK/PD model developed using pharmacokinetic software package (WinNonLin 6.3.0.395, Pharsight Corporation), model based on clinical data from IPH2201 phase I in RA patients. The dosing frequency in clinical therapy using IPH2201 depends on the steady state plasma concentration needed as well as the clearance and volume of distribution of IPH2201.

Preliminary PK data and NCA analysis for IPH2201 phase I clinical trial, i.v. injection, enabled us to estimate the PK parameters for the PK model. Nominal times were used. A standard 2-compartment model was selected, with 1st order elimination and a non Linear Target Mediated Drug Disposition modelled by Michaelis Menten kinetic. A dose-dependent clearance was observed in NCA analysis and applied to this model, with clearance decreasing with increasing doses under 0.4 mg/kg, then remaining constant for higher doses. This preliminary PK model is consistent with known PK characteristics for IgGs for which dose dependency reflects target receptor (at low doses) and FcRn receptor (high doses) saturations (Brambell).

Based on preliminary PK and PD data from clinical phase I trial, the following PK and PD parameters best fitted the observed data:

20

Dose Level	CL (L/h)	Parameter	Value	Unit
0.02	0.018	Ka	0.00426	h-1
0.04	0.015	F (Biodispo)	0.826	
0.2	0.010	CL for 1mg/kg	0.006	L/h
0.4	0.008	V1	2.8	L
2	0.006	V2	1.99	L
4	0.006	Q	0.0109	L/h
10	0.006	Vm	0.223	mg/wk
		Km	21.7	ng/ml

Figure 3B shows different blood concentrations reached with different dosages administered by i.v. every two weeks. Dose levels were 0.01, 0.02, 0.03, 0.04, 0.2, 0.4 mg/kg, 2 mg/kg, 4mg/kg and 10 mg/kg body weight. The lines in Figure 3B correspond, from bottom to top, to increasing doses of IPH2201, where the lowest dose corresponds to the lowest line at the bottom of the chart to the highest dose at the top of the chart. The dose of 0.01 mg/kg provided an initial (peak) blood concentration of about 0.2 µg/ml. The dose of 0.04 mg/kg

25

provided an initial (peak) blood concentration of about 1 µg/ml, i.e. above the EC₅₀ for efficacy of 400 ng/ml, but after two weeks was below the EC₅₀. The dose of 0.4 mg/kg provided an initial (peak) blood concentration of about 10 µg/ml, i.e. at about the EC₁₀₀ for efficacy in circulation, and a continued blood concentration above 3µg/ml up to the two week time point.

5 The dose of 4 mg/kg provided an initial (peak) blood concentration of about 100 µg/ml, i.e. at about the EC₁₀₀ for efficacy in tissues, and a continued blood concentration above 30 µg/ml up to the two week time point. However, when the dose of 4 mg/kg is administered in repeat dosing, the fourth dose provides continued blood concentration of approximately 100 µg/ml. The dose of 10 mg/kg provided a continued blood concentration approximately 100 µg/ml.

10 Figure 3C shows different blood concentrations reached with different dosages administered by i.v. every two weeks, when a loading dose and maintenance dose are used. In a two-week dosing frequency, a loading dose of 10 mg/kg body weight followed by a maintenance dose of 4 mg/kg body weight (the upper line in Figure 3C) provides provided an initial and continued blood concentration approximately 100 µg/ml. For purposes of comparison, a constant dose of 4 mg/kg is shown as the lower line in Figure 3C, which provides for a continued (or minimal) blood concentration of at least 30 µg/ml between the initial and subsequent injection at two weeks, a continued (or minimal or remaining) blood concentration of at least 50 µg/ml at two weeks after the second injection, a continued (or minimal or remaining) blood concentration of at least 60-70 µg/ml at two weeks after the third injection.

20 **Example 9 – Effect of a dose-response of anti-NKG2A on NK cells activation**

Immunotherapeutic approaches for HNSCC are particularly complicated by the profound immune suppression that is induced by HNSCC, which potentially decreases the effectiveness of immune stimulatory efforts (see, e.g., Duray et al. (2010) Clin. Dev. Immunol. 2010: 1-15). The goal of this experiment was to explore whether an anti-NKG2A antibody that targets NKG2A is able to eliminate HNSCC cells.

25 Effect of a dose-response of anti-NKG2A on NK cells activation was determined by analysis of CD107 and CD137 expression. CD107 mobilization at 4 hours is a marker of the release of lytic granules by NK cells (Alter et al., (2004) J Immunol Methods 294(1-2): 15-22). Increase in CD137 expression at 24 hours is correlated with the activation of several lymphocytes including NK cells (Kohrt et al. (2011) Blood 117(8):2423-2432). Analysis of CD107 and CD137 expression was performed on NK cells expressing or not expressing NKG2A (NKG2A+ NK cells or NKG2A- NK cells respectively). Since the antibody is targeting NKG2A, its effect is expected to be seen only on NKG2A+ NK cells, and thus NKG2A- NK cells can be regarded as an internal control in the experiments.

The effector cells used were freshly isolated PBMC from healthy volunteers and target cells were HNSCC cell lines or clones of K562 cell line transfected with HLA-E. Cells were numerated and passed every two days in complete medium. Viability was measured and had to be over 90%. They were kept in culture up to 12 passages. The day before of the experiment, cells were counted and adjusted to 100,000 cells/wells. Viability was measured and had to be over 90%.

The K562 cell lines were K562 clone E6 (HLA-E positive, CD32low) and K562 clone F7 (HLA-E negative/low, CD32low). Human head and neck cancer cell lines were screened by flow cytometry for HLA-E expression (see Table C, below). Three cell lines were selected for functional tests: FaDu (ATCC #HTB-43), H-N (DSMZ #ACC 417) and CAL-27 (DSMZ #ACC 446).

Table C

Cell line	HLA-E expression		Cell type	Source
	Mean HLA-E / IC MFI ratio	# exp.		
H-N	2.8	n=2	Oral squamous cell carcinoma	DSMZ, Germany
Detroit 562	2.7	n=1	Pharynx carcinoma (metastatic site: pleural effusion)	ATCC, USA
SCC-9	3.7	n=1	Tongue squamous carcinoma	ATCC, USA
A-253	3.5	n=1	Submaxillary salivary gland; epidermoid carcinoma	ATCC, USA
FaDu	5.2	n=2	Pharynx squamous cell carcinoma	ATCC, USA
BICR6	1.8	n=1	Hypopharynx squamous cell carcinoma	Public Health England, UK
BICR16	2.4	n=1	Tongue squamous carcinoma	Public Health England, UK
CAL-27	4.0	n=2	Tongue squamous carcinoma	DSMZ, Germany
BICR10	2.3	n=1	Buccal mucosa squamous carcinoma	Public Health England, UK

The effector cells used were freshly isolated PBMC from healthy volunteers. Target cells were the HNSCC cell lines (FaDu, H-N and CAL-27), and clones of K562 cell line transfected with HLA-E (Clone E6 = HLA-E⁺, clone F7 = HLA-E⁻) as an E:T ratio 2.5/1. Read out was CD107 at 4 hours vs. CD137 at 24 hours. 7 donors (FaDu and H-N) and 2 donors (CAL-27) were tested. Anti-NKG2A antibody humZ270 VH1 whose heavy chain amino acid sequence is shown in SEQ ID NO: 3 and whose light chain amino acid sequence is shown in SEQ ID NO: 7 was used at a final concentration of 10 µg/mL.

Figures 4A and 4B show CD107 (Top) and CD137 (Bottom) FACS read-outs on NKG2A- NK (left) or NKG2A+ NK cells (right) in presence of controls or indicated target cell

lines and in presence or not of anti-NKG2A at a concentration of 10 µg/mL. The cell lines are ordered from left to right according to level of HLA-E surface expression. Each dot represents PBMC from a healthy volunteer. Figure 4B shows HNSCC cell lines and demonstrates anti-NKG2A can restore lysis of HNSCC with endogenous HLA-E expression or of K562 transfected with HLA-E. This effect is only seen on NKG2A positive NK cells and is dependent on the level of expression of HLA-E. Indeed, anti-NKG2A effect is seen on cell lines with medium to high HLA-E level of expression.

Anti-NKG2A can induce the NK-mediated lysis of HLA-E expressing cell lines by blocking the interaction of the inhibitory receptor NKG2A with HLA-E. This effect is observed on K562 cell line transfected with HLA-E, but more importantly on HNSCC cell lines with endogenous HLA-E expression such as FaDu and CAL-27 cell lines. The extent of anti-NKG2A effect depends on the level of HLA-E expression at the cell surface of the target cells.

Example 10 - Combined effect of an optimal dose of anti-NKG2A with sub-optimal doses of cetuximab

Epidermal growth factor receptor (EGFR), (also ErbB-1; HER1 in humans), is a ubiquitously expressed transmembrane glycoprotein in the ErbB/HER family of receptor tyrosine kinase. High expression of EGFR occurs in most epithelial malignancies including HNSCC and is associated with a poor prognosis. Its activation through natural ligands leads to the initiation of intracellular signaling pathways that regulate the activation of cell proliferation, invasion, angiogenesis and metastasis driving tumor growth.

The anti-EGFR monoclonal antibody cetuximab is thought to act through blocking oncogenic signaling of the EGF receptor pathway and by inducing Fcγ receptor -mediated antibody dependent cellular cytotoxicity (ADCC). In HNSCC however, ADCC may be affected by the profound immune suppression that is induced. At the same time, blocking oncogenic signaling of the EGF receptor pathway results in posttranscriptional regulation in tumor cells of major histocompatibility complex (MHC) class I-related antigens of the MICA/B and ULBP protein families which are recognized by the activating receptor NKG2D on NK cells and subsets of T cells. In particular, the expression by tumor cells of these stress-related antigens which are the natural ligands of NKG2D is decreased by clinical EGFR inhibitors, thus potentially decreasing the tumor cells' visibility to NK and T cells (Vantourout et al., *Sci. Transl. Med.* 6: 231ra49 (2014))

This experiment was designed to explore the effect of an EGFR inhibiting antibody on the ability of anti-NKG2A antibodies to activate NK cells in HNSCC. Effect of a dose-

response of cetuximab on NK cells activation was determined by analysis of CD107 and CD137 expression, using as effector cells PBMC freshly isolated from healthy volunteers, and as target cells HNSCC cell lines (FaDu, and H-N), at an E:T ratio of 2.5/1. The read out was CD107 at 4 hours vs. CD137 at 24 hours, using 3 donors (CD107 read out in 4h) and
5 four donors (CD137 read out in 24h). Cetuximab was tested at a dose response, 1/10 serial dilution starting at 10 µg/mL. For one healthy volunteer, NK cells were subdivided in NKG2A+ and NKG2A- subsets. Suboptimal doses of cetuximab were chosen for further testing to explore the effect of an EGFR inhibiting antibody on the ability of anti-NKG2A antibodies to activate NK cells in HNSCC. The 0.001 µg/mL (1 ng/mL) dose is the starting point of
10 the cetuximab effect observed both with CD107 and CD137 readouts. The 0.01 µg/mL (10 ng/mL) dose is approximatively at the EC50 of the cetuximab effect.

The combined effect of anti-NKG2A and a sub-optimal dose of EGFR inhibitor was assessed by analysis of CD107 and CD137 expression, using as effector cells freshly isolated PBMC from healthy volunteers, and as target cells HNSCC cell lines (FaDu, H-N and
15 CAL-27), clones of K562 cell line transfected with HLA-E (Clone E6 = HLA-E⁺, clone F7 = HLA-E⁻), at an E:T ratio of 2.5/1. The read out was CD107 at 4 hours vs. CD137 at 24 hours, using 7 donors (FaDu and H-N)) and two donors (CAL-27).

Anti-NKG2A antibody whose heavy chain amino acid sequence is shown in SEQ ID NO: 3 and whose light chain amino acid sequence is shown in SEQ ID NO: 7 was used at a
20 final concentration of 10 µg/mL corresponding to full functional activity, and EGFR inhibitor cetuximab was used at two suboptimal doses of 0.001 µg/mL or 0.01 µg/mL.

Full activity concentrations of Anti-NKG2A enhanced ADCC to HNSCC cell lines induced by suboptimal doses of cetuximab. No cetuximab-dependent ADCC was observed on K562 transfected cell lines as they do not express EGF-R. Anti-NKG2A effect is only seen on
25 NKG2A positive NK cells, and is dependent on the level of expression of HLA-E. Indeed, anti-NKG2A effect is seen on cell lines with medium to high HLA-E level of expression (FaDu, CAL-27 and K562-HLA-E clone E6). Figure 5 is a representative example, shown for FaDu cells. It can be seen in Figure 5 that full activity doses of anti-NKG2A enhanced ADCC to HNSCC cell lines induced by suboptimal doses of cetuximab (ctx).

30 **Example 11 - Combined effect of increasing doses of anti-NKG2A with increasing doses of cetuximab**

The effect of the combination of increasing doses of EGFR inhibiting antibody an increasing doses of anti-NKG2A antibodies was evaluated for the ability to activate NK cells toward HNSCC target cells. Experiments sought to evaluate whether anti-NKG2A therapy

can still enhance ADCC when cetuximab is used at a saturating dose, and whether the anti-NKG2A effect is dose-dependent.

Briefly, effector cells used were freshly isolated PBMC from healthy volunteers, and target cells were HNSCC cell lines (FaDu, H-N and CAL-27), and clones of K562 cell line
5 transfected with HLA-E (Clone E6 = HLA-E⁺, clone F7 = HLA-E⁻), and an E:T ratio of 2.5/1. The read out was CD107 at 4 hours vs. CD137 at 24 hours, using 2 donors. Anti-NKG2A antibody whose heavy chain amino acid sequence is shown in SEQ ID NO: 3 and whose light chain amino acid sequence is shown in SEQ ID NO: 7 was used at two suboptimal doses of 0.1 and 1 µg/mL, and at a saturating dose of 10 µg/mL. Cetuximab was used at two subopti-
10 mal doses of 0.001 µg/mL and 0.01 µg/mL (~EC50) and at a saturating dose of 0.1 µg/mL in these experimental settings.

Results are shown in Figures 6A and 6B. Figure 6A shows CD107 read out on controls with no target and with K562-HLA-E transfectants. Each healthy volunteer is represented by a different symbol: squares or circles. Crossed open symbols correspond to condition
15 where anti-NKG2A was replaced by 10 µg/mL hIgG4 isotypic control co-incubated with 0.1 µg/mL cetuximab. It can be seen that the effect of anti-NKG2A antibody is dose-dependent, depends on HLA-E expression level, and is still observed at a saturating dose of cetuximab of 0.1 µg/mL in the clone E6 that expresses HLA-E at high levels. In clone F7 (low HLA-E expression levels), the effect of anti-NKG2A was limited and high doses (e.g. full activity
20 doses) of anti-NKG2A did not further augment the effect.

Figure 6B shows CD107 read out on HNSCC cell lines. Each healthy volunteer is represented by a different symbol: squares or circles. Crossed open symbols correspond to condition where anti-NKG2A was replaced by 10 µg/mL hIgG4 isotypic control co-incubated with 0.1 µg/mL cetuximab. It can be seen that the effect of anti-NKG2A antibody is dose-
25 dependent, depends on HLA-E expression level, and is still observed at a saturating dose of cetuximab of 0.1 µg/mL in the FaDu or CAL-27 that expresses at higher levels/stain strongly for HLA-E.

The effect of anti-NKG2A antibody is dose-dependent, depends on HLA-E expression level, and is still observed at a saturating dose of cetuximab of 0.1 µg/mL.

30 **Example 12 – A human clinical trial for treatment of cancer with repeated injections of humanized Z270 as single agent**

The primary objective of the trial is to evaluate the antitumor activity of pre-operative IPH2201 (humanized Z270 comprising an S241P mutation) in patients with operable squamous cell carcinoma of the oral cavity. The secondary objectives are to assess the safety of

IPH2201, the pharmacokinetics, the immunogenicity and the pharmacodynamics including intra-tumoral biomarkers

Trial design:

The trial is a single-center, open label single-arm phase Ib-II study including a run-in
5 part. Previously untreated patients with measurable, clinical intermediate or high risk, stage
III or IVa squamous cell carcinoma of the oral cavity will be treated with single agent
IPH2201 i.v. every 2 weeks (q2w) for 4 administrations, by intravenous (i.v.) route over 1
hour. The first 6 patients will receive IPH2201 at a dose of 4 mg/kg q2w x 4. A minimum in-
terval of one week will be observed between the first administrations of IPH2201 to the 3 first
10 patients treated at 4 mg/kg. The subsequent patients will be treated at a dose of 10 mg/kg
q2w x 4, the escalation of the dose being allowed by the safety committee after a minimal
follow-up of 4 weeks following the first administration in the last patient treated at 4 mg/kg.
Standard loco-regional treatment with surgery followed by adjuvant therapy (radiotherapy
(RT) or radiochemotherapy (RCT)) according to histopathologic risk factors will be initiated
15 after the last administration of IPH2201. In case of tumor progression loco-regional treatment
will be initiated immediately.

Antitumor activity will be assessed clinically and radiologically before the third ad-
ministration of IPH2201, and 2 weeks after the last administration of IPH2201, before sur-
20 gery. Tumor measurements will be obtained on target lesions according to RECIST 1.1 crite-
ria. The same imaging techniques will be used for efficacy assessment at baseline and dur-
ing the preoperative period, for the assessment of the primary end point and /or after sur-
gery, for the monitoring of potential relapses. An assessment by appropriate imaging tech-
niques, at the investigator's discretion (computed tomography (CT) scans and/or Magnetic
Resonance Imaging (MRI)) will be performed in all the patients, as well as photographs of
25 the accessible tumor lesions.

A fresh tumor sample will be obtained by biopsy at baseline and the resected spec-
imen will be collected at surgery. Pharmacology (PK/PD) and biomarker studies will be con-
ducted before and after surgery.

The patients will be followed up to one year after the first cycle of administration. Af-
30 ter the end of study visit, relapse and survival will be documented post study according to
local practices during 2 additional years.

All references, including publications, patent applications, and patents, cited herein are hereby incorporated by reference in their entirety and to the same extent as if each reference were individually and specifically indicated to be incorporated by reference and were set forth in its entirety herein (to the maximum extent permitted by law), regardless of any
5 separately provided incorporation of particular documents made elsewhere herein.

The use of the terms "a" and "an" and "the" and similar referents in the context of describing the invention are to be construed to cover both the singular and the plural, unless otherwise indicated herein or clearly contradicted by context.

Unless otherwise stated, all exact values provided herein are representative of cor-
10 responding approximate values (e.g., all exact exemplary values provided with respect to a particular factor or measurement can be considered to also provide a corresponding approximate measurement, modified by "about," where appropriate). Where "about" is used in connection with a number, this can be specified as including values corresponding to +/-10% of the specified number.

The description herein of any aspect or embodiment of the invention using terms
15 such as "comprising", "having," "including," or "containing" with reference to an element or elements is intended to provide support for a similar aspect or embodiment of the invention that "consists of", "consists essentially of", or "substantially comprises" that particular element or elements, unless otherwise stated or clearly contradicted by context (e.g., a composition
20 described herein as comprising a particular element should be understood as also describing a composition consisting of that element, unless otherwise stated or clearly contradicted by context).

The use of any and all examples, or exemplary language (e.g., "such as") provided
25 herein, is intended merely to better illuminate the invention and does not pose a limitation on the scope of the invention unless otherwise claimed. No language in the specification should be construed as indicating any non-claimed element as essential to the practice of the invention.

CLAIMS

1. An antibody that binds and neutralizes the inhibitory activity of NKG2A for use in the treatment of disease in an individual, the treatment comprising administering to the individual the antibody for at least one administration cycle in which the anti-NKG2A antibody is administered at least twice and in amounts effective to achieve, and/or to maintain between two successive administrations of the anti-NKG2A antibody, a blood concentration of anti-NKG2A antibody of at least 10 µg/ml.
2. The antibody of claim 1, wherein the anti-NKG2A antibody is administered at least twice and in amounts effective to maintain a continuous blood concentration of the anti-NKG2A antibody of at least 10 µg/ml throughout the administration cycle.
3. The antibody of any one of claims 1 or 2, wherein the antibody is administered to maintain a continuous blood concentration of anti-NKG2A antibody of at least 10 µg/ml, optionally between 10-100, 10-80 or 10-50 µg/ml, throughout the administration cycle.
4. The antibody of any one of claims 1-3 wherein the antibody is administered to achieve a peak blood concentration of anti-NKG2A antibody of at least 40 µg/ml, 50 µg/ml or 100 µg/ml upon administration.
5. The antibody of any one of claims 1-4 wherein the antibody is administered in an amount effective to provide a continuous (minimal) blood concentration of the anti-NKG2A antibody of at least about 40 µg/ml, 50 µg/ml or 100 µg/ml for at least one week, optionally two weeks, following administration of the anti-NKG2A antibody.
6. The antibody of any one of claims 1-5 wherein the antibody is administered to maintain a continuous (minimal) blood concentration of the anti-NKG2A antibody of at least about 100 µg/ml between two successive administrations of the anti-NKG2A antibody.
7. The antibody of any one of claim 1-6, wherein the antibody is administered to maintain a continuous blood concentration of the anti-NKG2A antibody of at least 100 µg/ml, optionally between 100-200 µg/ml, between two successive administrations of the anti-NKG2A antibody, optionally throughout the administration cycle.

8. The antibody of any of the above claims, wherein the antibody is administered in amounts effective to maintain a continuous blood concentration of anti-NKG2A antibody of at least 40 µg/ml between two successive administrations of the anti-NKG2A antibody.
9. The antibody of any of the above claims, wherein the antibody is administered 2 times per month.
10. The antibody of any of the above claims, wherein the antibody is administered intravenously two times per month and the amount of anti-NKG2A antibody of at least 10 µg/ml between at least two successive administrations of the anti-NKG2A antibody administered is between 2-10 mg/kg, optionally 2-6 mg/kg, optionally 2-8 mg/kg, or optionally 2-4 mg/kg body weight.
11. The antibody of any of the above claims, wherein the antibody is administered intravenously two times per month and the amount of anti-NKG2A antibody of at least 100 µg/ml between at least two successive administrations of the anti-NKG2A antibody administered is between 4-10 mg/kg, optionally 4-6 mg/kg, optionally 4-8 mg/kg, optionally about 4 mg/kg, optionally about 6 mg/kg, optionally about 8 mg/kg, or optionally about 10 mg/kg body weight.
12. The antibody of any of the above claims, wherein the treatment comprises a loading period in which the antibody is administered at least once at an initial dose effective to maintain a blood concentration of at least 100 µg/ml until the next successive administration of the anti-NKG2A antibody, followed by a maintenance period in which the antibody is administered at least twice in a second dose and at a frequency effective to maintain a continuous blood concentration of the anti-NKG2A antibody of at least 100 µg/ml between successive administrations of the anti-NKG2A antibody.
13. The antibody of claim 12, wherein the antibody is administered intravenously, and wherein the loading period comprises administering the antibody once at a dose of between 8-10 mg/kg, optionally about 10 mg/kg, and the maintenance period comprises administering the antibody at least twice, at an interval of about two weeks at dose of between 2-6 mg/kg, optionally between 2-5 mg/kg, optionally between 2-4 mg/kg, optionally about 2 mg/kg, optionally about 3 mg/kg, optionally about 4 mg/kg, or optionally about 6 mg/kg body weight.

14. An antibody that binds and neutralizes the inhibitory activity of NKG2A for use in of treating an individual, the treatment comprising administering to the individual the antibody for at least one administration cycle in which the anti-NKG2A antibody is administered at a dose of between 4-10 mg/kg, optionally 4-6 mg/kg, optionally 4-8 mg/kg, optionally about 4 mg/kg, optionally about 6 mg/kg, optionally about 8 mg/kg, or optionally about 10 mg/kg body weight.
15. An antibody that binds and neutralizes the inhibitory activity of NKG2A for use in treating an individual, the treatment comprising administering to the individual the antibody for at least one administration cycle, wherein the method comprises:
 - a. a loading period in which antibody is administered intravenously at least once at an initial dose of between 8-10 mg/kg, optionally about 10 mg/kg, and,
 - b. a maintenance period in which the antibody is administered intravenously every two weeks at least twice in a dose of between 2-6 mg/kg, optionally between 2-5 mg/kg, optionally between 2-4 mg/kg, optionally about 2 mg/kg, optionally about 3 mg/kg, optionally about 4 mg/kg, or optionally about 6 mg/kg body weight, optionally wherein the first administration within the maintenance period occurs no more than two weeks after the initial dose.
16. The antibody of claim 15 wherein the antibody is administered at a frequency and an amount effective to maintain a continuous blood concentration of the anti-NKG2A antibody of at least 10 $\mu\text{g/ml}$, optionally at least 40 $\mu\text{g/ml}$, 50 $\mu\text{g/ml}$ or 100 $\mu\text{g/ml}$, throughout the administration cycle.
17. The antibody of any of the above claims, wherein the administration cycle is 8 weeks or at least 8 weeks.
18. The antibody of any of the above claims, wherein the administration cycle comprises at least 4 administrations of the anti-NKG2A antibody.
19. The antibody of any of the above claims, wherein the individual has a cancer.
20. The antibody of claim 19, wherein the individual has a hematological tumor.
21. The antibody of any of claims 1-2 or 4-19, wherein the individual has a solid tumor.
22. The antibody of claim 21, wherein the individual has a HNSCC.

23. The antibody of any of the above claims, wherein the individual has a solid tumor and is treated with the anti-NKG2A antibody prior to surgery to remove the tumor.
24. The antibody of claim 23, wherein the individual is treated with a complete administration cycle of the anti-NKG2A antibody prior to surgery to remove the tumor.
25. The antibody of any of the above claims, wherein antibody competes with HLA-E for binding to NKG2A.
26. The antibody of any of the above claims, wherein antibody has an EC_{50} for binding to NKG2A-expressing cells of between 1-10 ng/ml.
27. The antibody of any of the above claims, wherein antibody has K_D of between 10^{-10} M and 10^{-12} M for binding to a recombinant soluble NKG2A polypeptide.
28. The antibody of any of the above claims, wherein the antibody comprises a human IgG4 constant region.
29. The antibody of any of the above claims, wherein the antibody comprises an Fc-engineered constant region comprising an amino acid modification that reduces binding to a human Fc γ receptor.
30. The antibody of any of the above claims, wherein the antibody is an antibody fragment.
31. The antibody of claim 30, wherein the antibody fragment lacks an Fc domain.
32. The antibody of claims 30 or 31, wherein the antibody fragment is from the group consisting of a Fab fragment, a Fab' fragment, a Fab'-SH fragment, a F(ab)² fragment, a F(ab')² fragment, an Fv fragment, a heavy chain Ig (a llama or camel Ig), a V_{HH} fragment, a single domain FV, and a single-chain antibody fragment.
33. The antibody of any of the above claims, wherein the antibody competes for binding to human NKG2A with an antibody having a heavy chain comprising the amino acid sequence of any of SEQ ID NOS: 2-6 and the light chain sequence of SEQ ID NO: 7.

34. The antibody of any of the above claims, wherein the antibody comprises the CDR1, CDR2 and CDR3 domains of a heavy chain having the sequence set forth in SEQ ID NO: 2, and the CDR1, CDR2 and CDR3 domains of a light chain having the sequence set forth in SEQ ID NO: 3.
35. The antibody of any of the above claims, wherein the antibody comprises the VH CDRs of the heavy chain comprising an amino acid sequence of any one of SEQ ID NO: 2-6 and the VL CDRs of the light chain comprising the amino acid sequence of SEQ ID NO: 7 respectively.
36. The antibody of any of the above claims, wherein the anti-NKG2A antibody is administered as a pharmaceutically acceptable composition comprising a therapeutically effective amount of the anti-NKG2A antibody.
37. The antibody of claim 36, wherein the composition is free of any other pharmaceutically active agents.
38. An antibody that binds and neutralizes the inhibitory activity of NKG2A for use in treatment or prevention of a cancer in an individual comprising:
- a) determining the HLA-E polypeptide status of malignant cells within the individual having a cancer, and
 - b) upon a determination that the patient has HLA-E polypeptides prominently expressed on the surface of malignant cells, administering to the individual the in an amount effective to achieve a blood (serum) concentration of anti-NKG2A antibody that corresponds to at least the EC_{50} , optionally the EC_{100} , for NKG2A+ NK cell response.
39. The method of claim 38, wherein determining the HLA-E polypeptide status in step (a) comprises determining the level of expression of a HLA-E nucleic acid or polypeptide of malignant cells in a biological sample and comparing the level to a reference level.
40. The method of claims 38-39, wherein the antibody is administered in an amount effective to achieve an extravascular tissue concentration of anti-NKG2A antibody that corresponds to at least the EC_{50} , optionally the EC_{100} , for NKG2A+ NK cell response.
41. The method of claims 38-40, wherein the EC_{50} for NKG2A+ NK cell response is

about 4 µg/ml.

42. The method of claims 38-40, wherein the EC₁₀₀ for NKG2A+ NK cell response is about 10 µg/ml.

43. The method of claims 38-42, wherein antibody competes with HLA-E for binding to NKG2A.

44. An antibody that binds and neutralizes the inhibitory activity of NKG2A for use in a treatment of disease in an individual, the treatment comprising administering to the individual the antibody in an amount effective to achieve a blood concentration that corresponds to at least the EC₅₀, optionally the EC₁₀₀, for NKG2A+ NK cell response.

45. The method of claim 44, wherein the EC₅₀ for NKG2A+ NK cell response is about 4 µg/ml.

46. The method of claim 44, wherein the EC₁₀₀ for NKG2A+ NK cell response is about 10 µg/ml.

47. The method of claims 44-46, wherein antibody competes with HLA-E for binding to NKG2A.

48. The method of any of the above claims, wherein NKG2A+ NK cell response is the NKG2A+ NK cell response to an HLA-E expressing target cell.

1/10
Figure 1

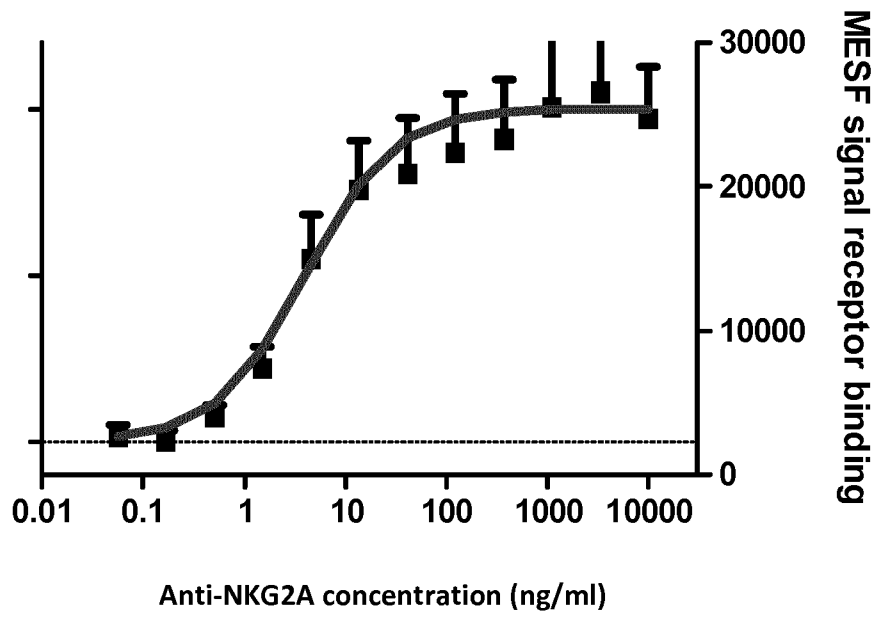

3/10

Figure 3A

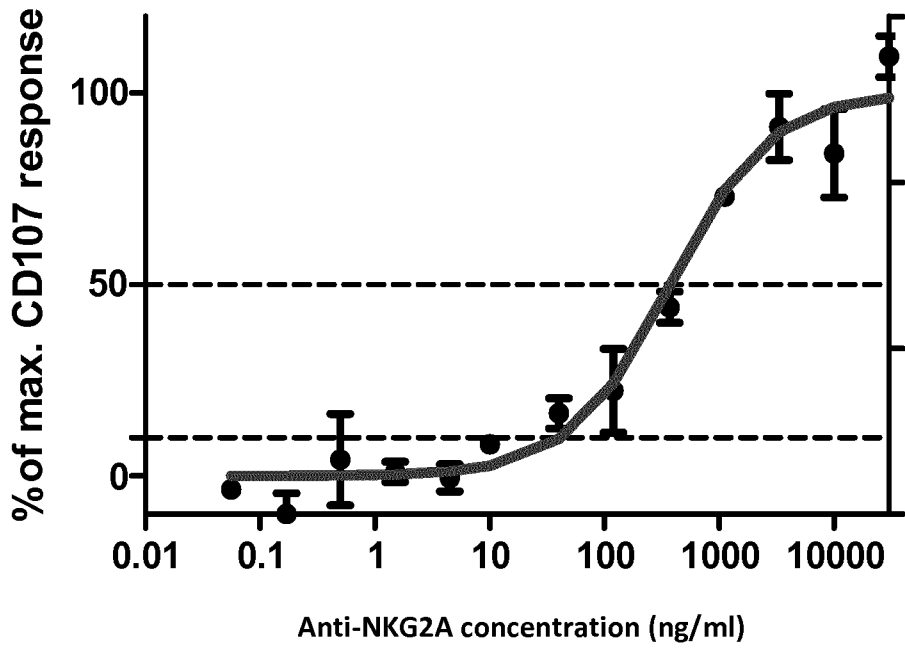

4/10

Figure 3B

Predicted IPH2201 concentration following i.v. injections Q2W

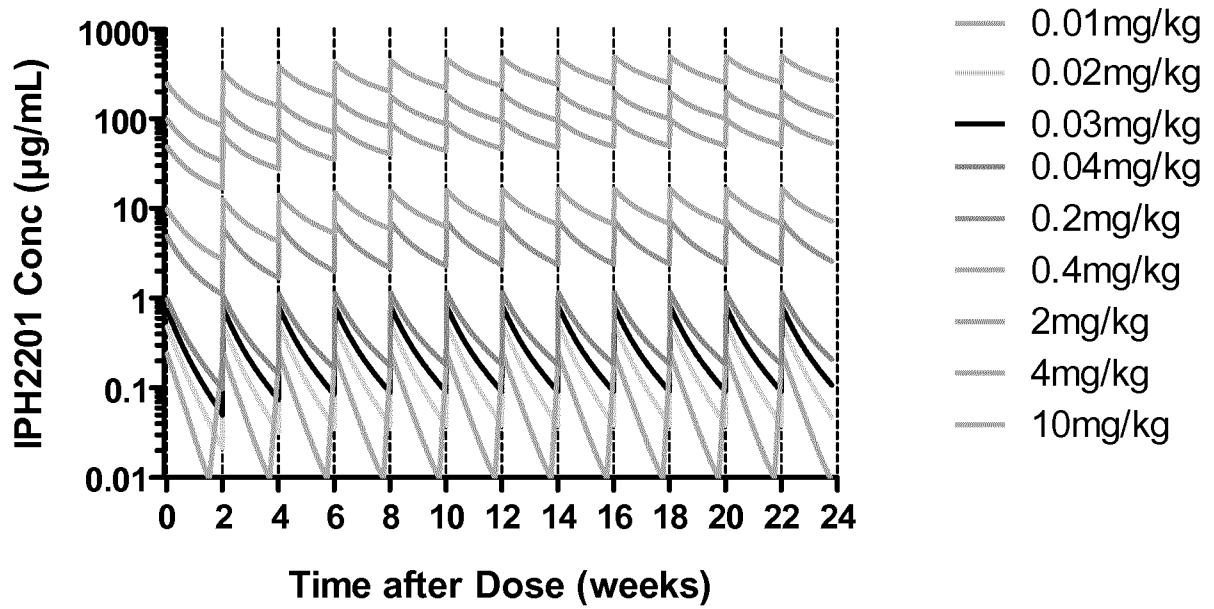

5/10
Figure 3C

**Predicted IPH2201 concentration
following constant dose of 4mg/kg versus
1 loading dose of 10mg/kg then constant dose of 4mg/kg**

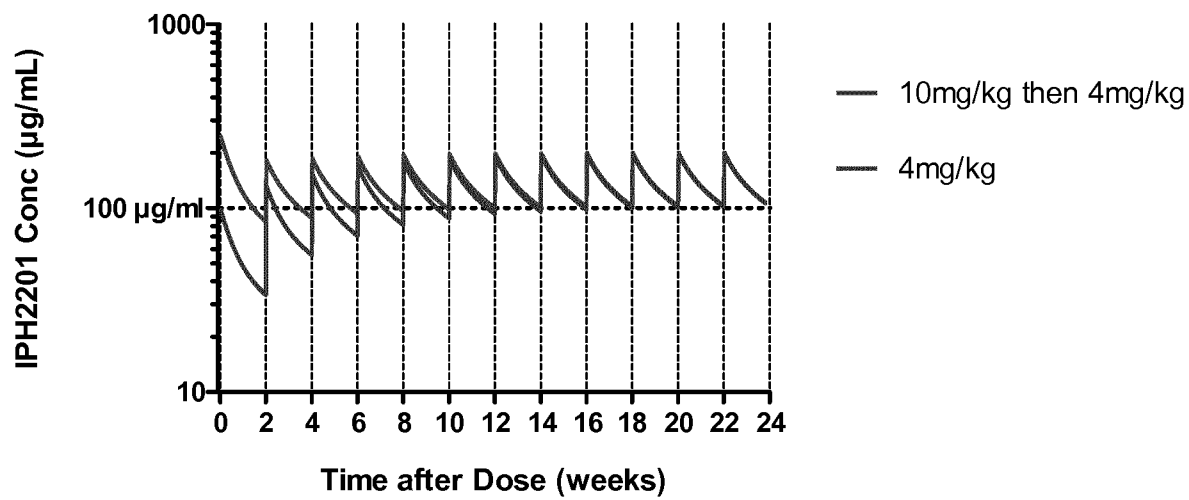

6/10
Figure 4A

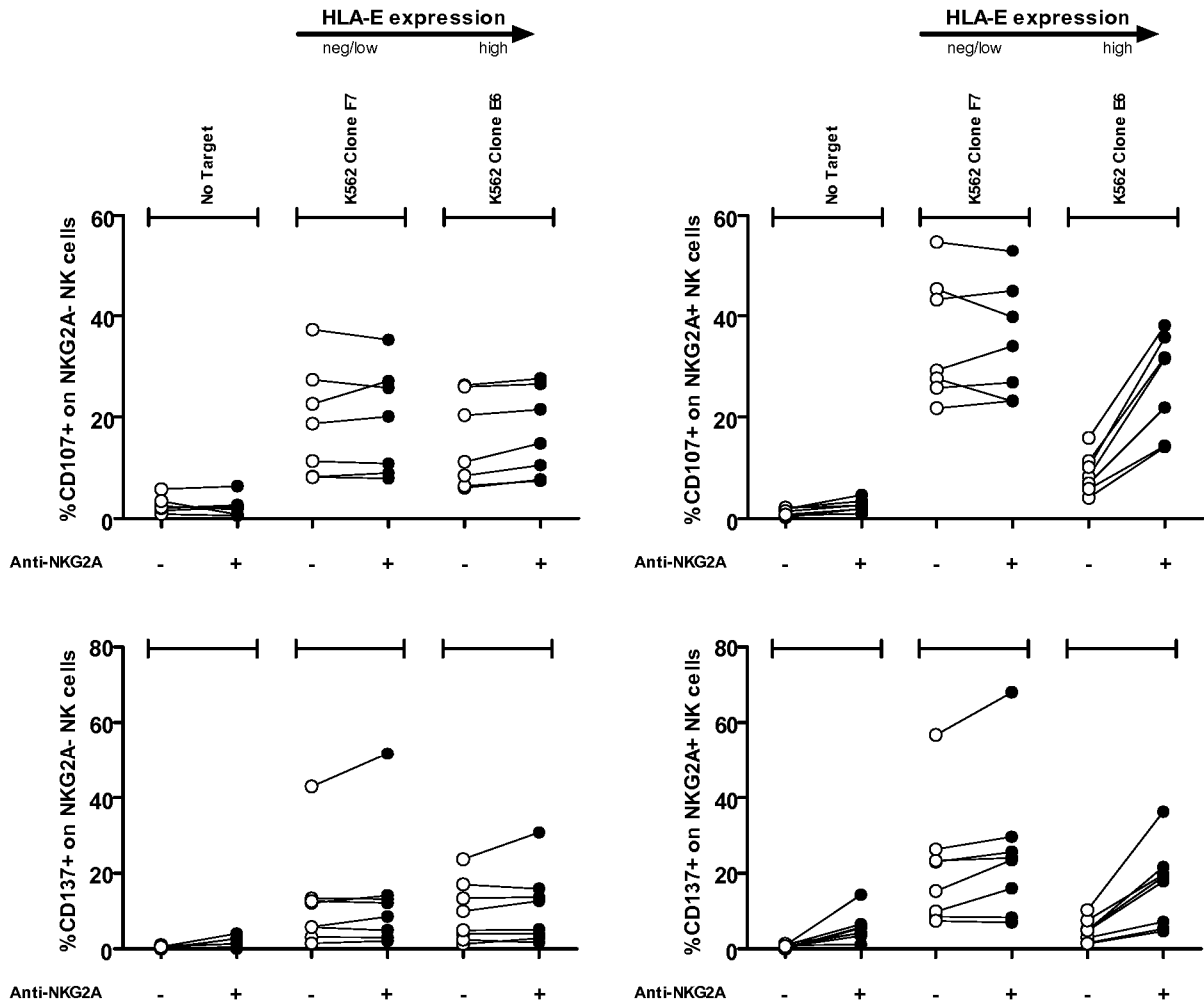

7/10
Figure 4B

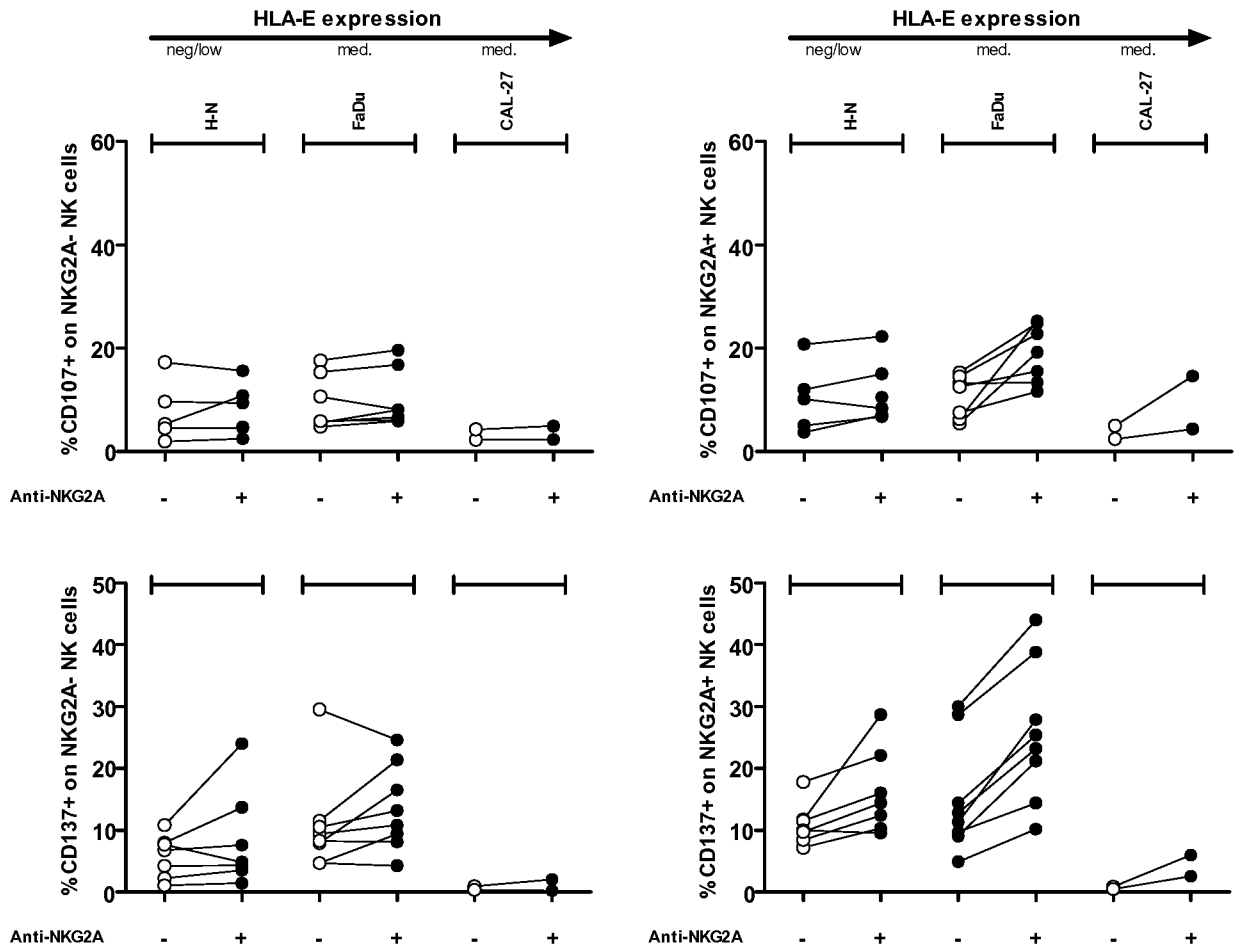
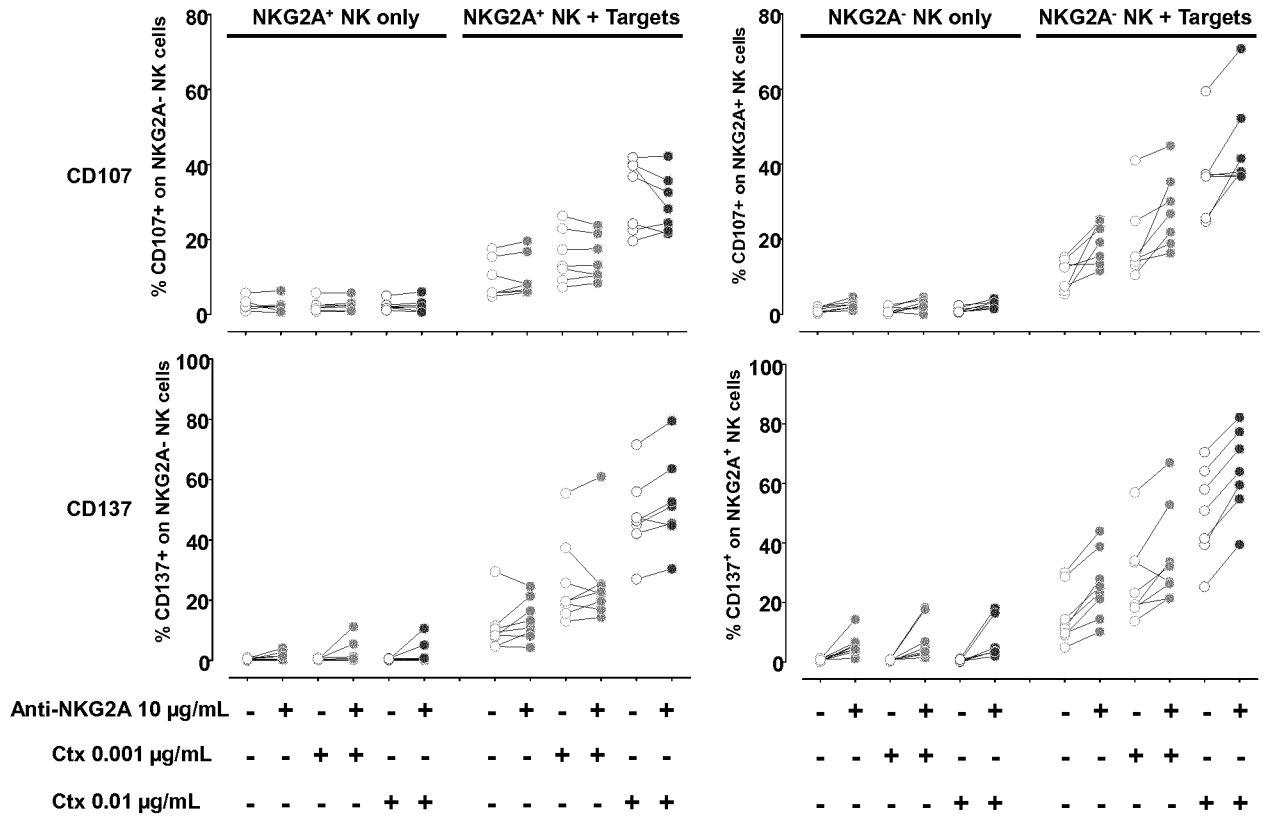
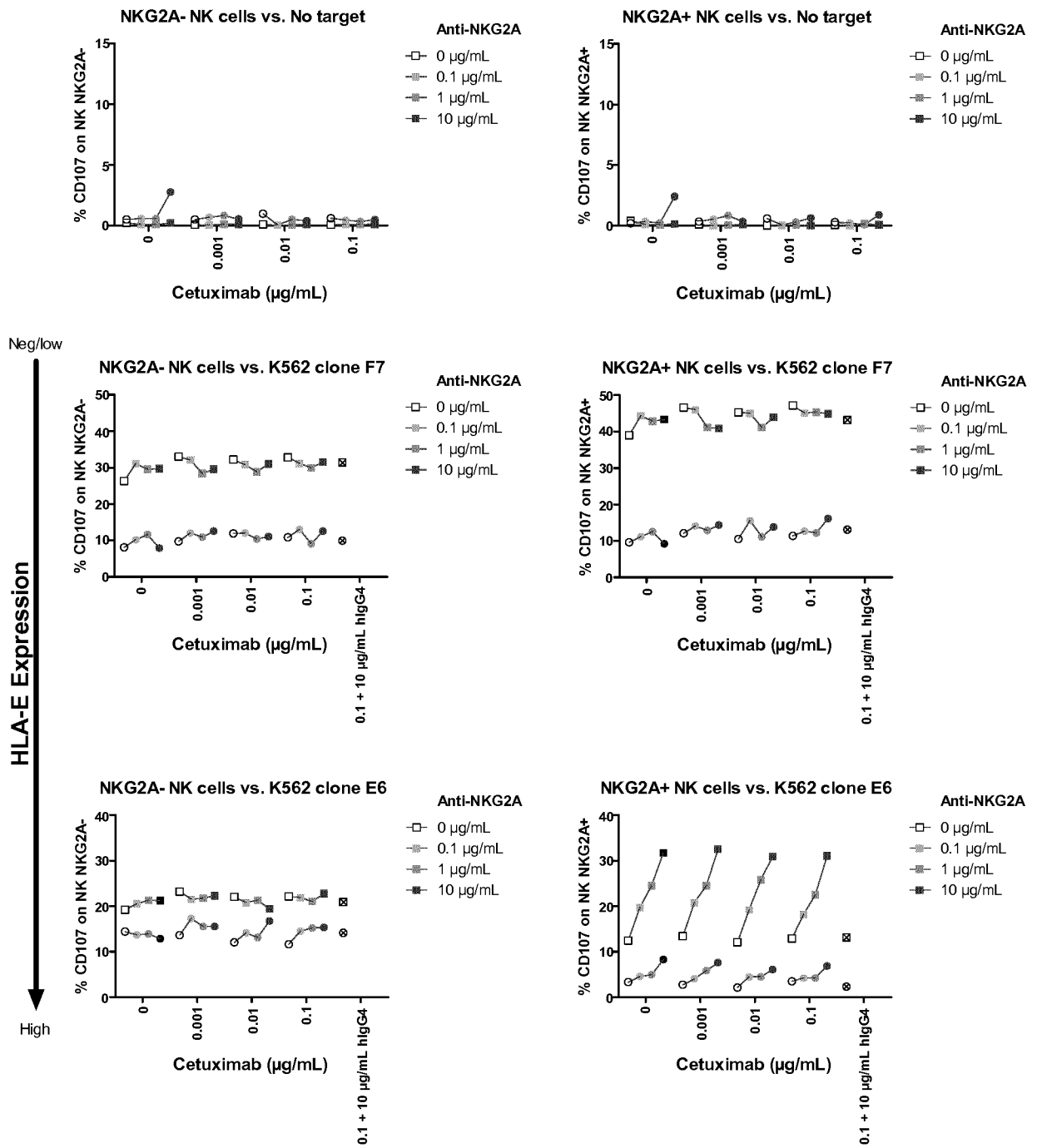

Figure 5



9/10

Figure 6A



10/10
Figure 6B

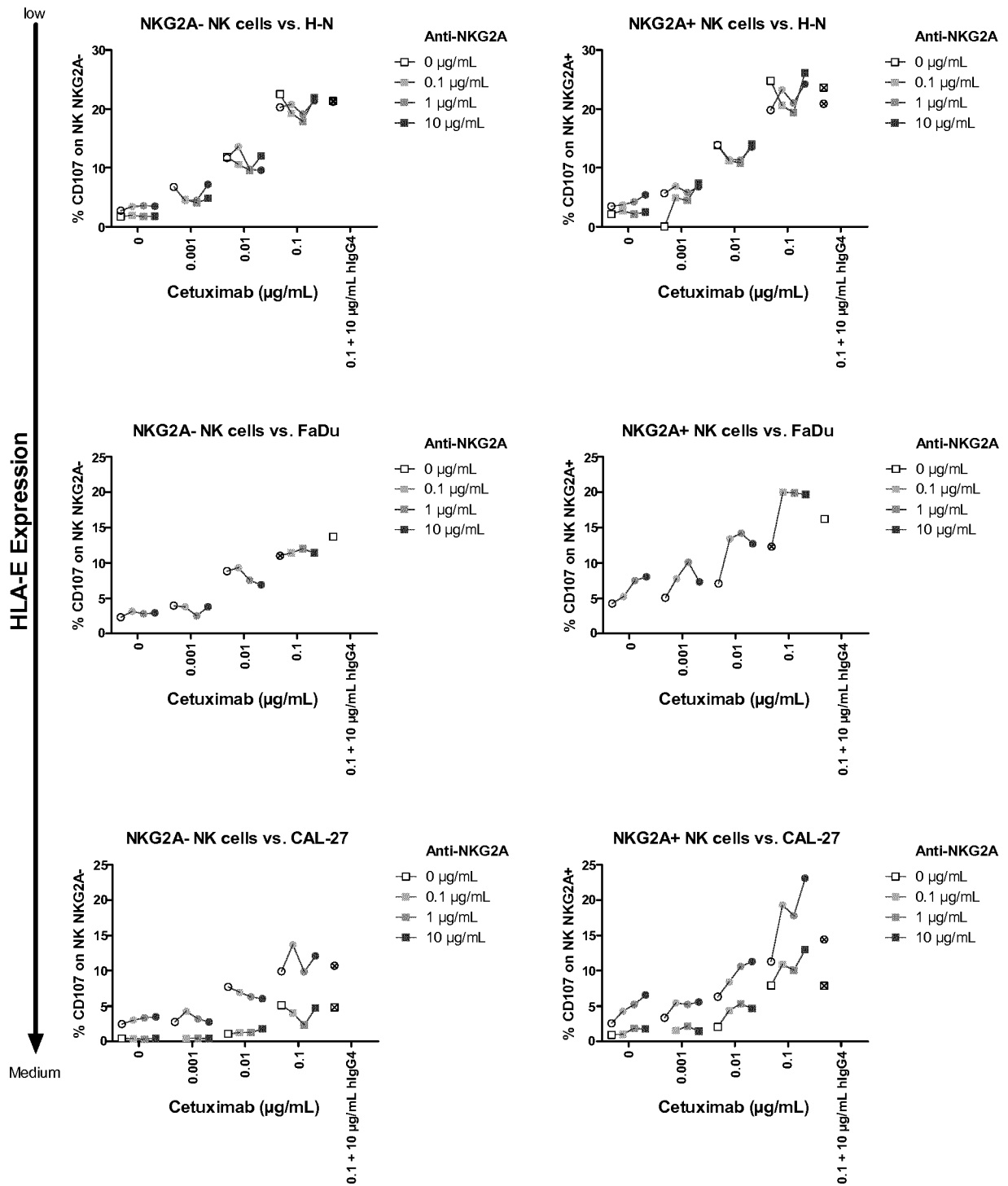

INTERNATIONAL SEARCH REPORT

International application No.

PCT/EP2015/071073

Box No. I Nucleotide and/or amino acid sequence(s) (Continuation of item 1.c of the first sheet)

1. With regard to any nucleotide and/or amino acid sequence disclosed in the international application, the international search was carried out on the basis of a sequence listing:
 - a. forming part of the international application as filed:
 - in the form of an Annex C/ST.25 text file.
 - on paper or in the form of an image file.
 - b. furnished together with the international application under PCT Rule 13ter.1(a) for the purposes of international search only in the form of an Annex C/ST.25 text file.
 - c. furnished subsequent to the international filing date for the purposes of international search only:
 - in the form of an Annex C/ST.25 text file (Rule 13ter.1(a)).
 - on paper or in the form of an image file (Rule 13ter.1(b) and Administrative Instructions, Section 713).
2. In addition, in the case that more than one version or copy of a sequence listing has been filed or furnished, the required statements that the information in the subsequent or additional copies is identical to that forming part of the application as filed or does not go beyond the application as filed, as appropriate, were furnished.
3. Additional comments:

INTERNATIONAL SEARCH REPORT

International application No
PCT/EP2015/071073

A. CLASSIFICATION OF SUBJECT MATTER
 INV. A61K39/395 C07K16/28 A61P35/00 A61P29/00
 ADD. A61K39/00

According to International Patent Classification (IPC) or to both national classification and IPC

B. FIELDS SEARCHED

Minimum documentation searched (classification system followed by classification symbols)
 C07K A61K

Documentation searched other than minimum documentation to the extent that such documents are included in the fields searched

Electronic data base consulted during the international search (name of data base and, where practicable, search terms used)
 EPO-Internal, WPI Data

C. DOCUMENTS CONSIDERED TO BE RELEVANT		
Category*	Citation of document, with indication, where appropriate, of the relevant passages	Relevant to claim No.
X	WO 2012/172102 A1 (NOVO NORDISK AS [DK]; SOEDERSTROEM KALLE [DK]; GALSGAARD ELISABETH DOU) 20 December 2012 (2012-12-20) figure 11; sequences 2,3	1-48
A	Peter Lloyd: "Challenges in early clinical development of biologics", 1 March 2011 (2011-03-01), XP055233283, Retrieved from the Internet: URL:http://www.pharma.be/assets/files/2309/2309_129520955506916441.pdf [retrieved on 2015-12-03] page 4	1-48

Further documents are listed in the continuation of Box C.

See patent family annex.

* Special categories of cited documents :

"A" document defining the general state of the art which is not considered to be of particular relevance

"E" earlier application or patent but published on or after the international filing date

"L" document which may throw doubts on priority claim(s) or which is cited to establish the publication date of another citation or other special reason (as specified)

"O" document referring to an oral disclosure, use, exhibition or other means

"P" document published prior to the international filing date but later than the priority date claimed

"T" later document published after the international filing date or priority date and not in conflict with the application but cited to understand the principle or theory underlying the invention

"X" document of particular relevance; the claimed invention cannot be considered novel or cannot be considered to involve an inventive step when the document is taken alone

"Y" document of particular relevance; the claimed invention cannot be considered to involve an inventive step when the document is combined with one or more other such documents, such combination being obvious to a person skilled in the art

"&" document member of the same patent family

Date of the actual completion of the international search 10 December 2015	Date of mailing of the international search report 21/12/2015
Name and mailing address of the ISA/ European Patent Office, P.B. 5818 Patentlaan 2 NL - 2280 HV Rijswijk Tel. (+31-70) 340-2040, Fax: (+31-70) 340-3016	Authorized officer Vadot, Pierre

INTERNATIONAL SEARCH REPORT

International application No
PCT/EP2015/071073

C(Continuation). DOCUMENTS CONSIDERED TO BE RELEVANT		
Category*	Citation of document, with indication, where appropriate, of the relevant passages	Relevant to claim No.
X	<p>Innate Pharma: "R&D Update", 10 April 2014 (2014-04-10), pages 1-108, XP0055232714, Retrieved from the Internet: URL:http://innate-pharma.com/sites/default/files/140410_rd_day_final_0.pdf [retrieved on 2015-12-01] page 56</p> <p style="text-align: center;">-----</p>	1-48

INTERNATIONAL SEARCH REPORT

Information on patent family members

International application No

PCT/EP2015/071073

Patent document cited in search report	Publication date	Patent family member(s)	Publication date
WO 2012172102 A1	20-12-2012	CA 2838220 A1	20-12-2012
		CN 103635487 A	12-03-2014
		EP 2721068 A1	23-04-2014
		JP 2014519522 A	14-08-2014
		KR 20140037918 A	27-03-2014
		RU 2013158625 A	27-07-2015
		WO 2012172102 A1	20-12-2012
