

# DESIGN.

No. 35,511.

Patented Dec. 31, 1901.

H. D. PERKY.  
CARTON BLANK.

(Application filed Dec. 5, 1899.)

FIG. 1.

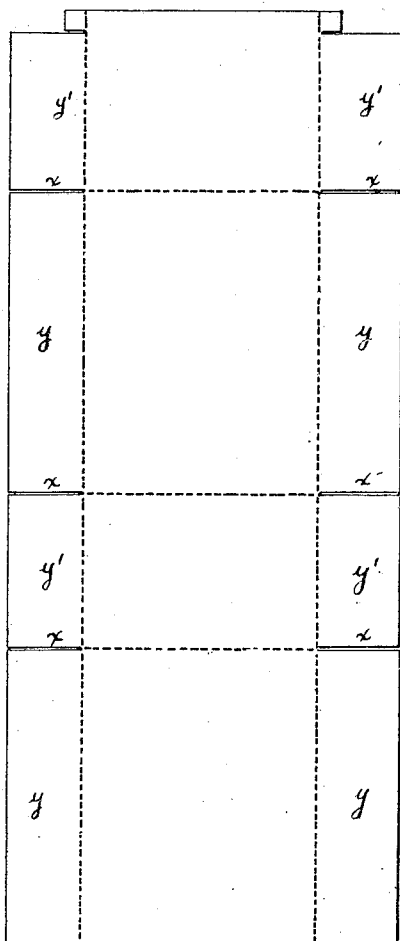
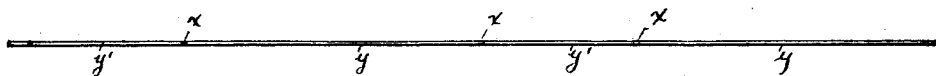

FIG. 2.



ATTEST-

*George M. Anderson*  
*Mellie G. McCarthy*

INVENTOR-

By *Henry D. Perky*  
*E. W. Anderson*  
his Attorney.

# UNITED STATES PATENT OFFICE.

HENRY D. PERKY, OF WORCESTER, MASSACHUSETTS, ASSIGNOR, BY MESNE ASSIGNMENTS, TO THE NATURAL FOOD COMPANY, OF NIAGARA FALLS, NEW YORK, A CORPORATION OF NEW YORK.

## DESIGN FOR A CARTON-BLANK.

SPECIFICATION forming part of Design No. 35,511, dated December 31, 1901.

Application filed December 5, 1899. Serial No. 739,311. Term of patent 14 years.

*To all whom it may concern:*

Be it known that I, HENRY D. PERKY, a citizen of the United States, residing at Worcester, in the county of Worcester and State of Massachusetts, have invented and produced a new and original Design for Carton-Blanks, of which the following is a specification, reference being had to the accompanying drawings, forming part thereof.

Figure 1 is a plan view of my carton-blank. Fig. 2 is an edge view of the same.

As shown in the drawings, the leading or material feature of my design consists of a rectangular blank having parallel slits running from opposite sides to form lateral rectangular tongues *y y*, four upon each side, the width of the alternate longer tongues *y* upon each side being one-half the length of

the remaining tongues *y* upon each side. Parallel scorings run transversely of the blank connecting opposite slits and other parallel scorings run longitudinally of the blank the entire length thereof, intersecting the inner extremities of the slits.

Having described my invention, what I claim, and desire to secure by Letters Patent, is—

The design for a carton-blank, as herein shown and described.

In testimony whereof I affix my signature in presence of two witnesses.

HENRY D. PERKY.

Witnesses:

J. R. GILKESON,  
ALBERT H. CHAFFEE.