



US0D1049598S

(12) **United States Design Patent**  
**Zhou**

(10) **Patent No.:** **US D1,049,598 S**

(45) **Date of Patent:** **\*\* Nov. 5, 2024**

(54) **INSOLE**  
(71) Applicant: **Love in Soul (FuJian) Technology Co., Ltd., Putian (CN)**

10,485,299	B2 *	11/2019	Granger	.....	A43B 7/142
D891,068	S *	7/2020	Hall	.....	D2/961
D901,867	S *	11/2020	Kfir	.....	D2/961
D930,966	S *	9/2021	Baig	.....	D2/961
D949,538	S *	4/2022	Shen	.....	D2/961
2004/0025376	A1 *	2/2004	Grisoni	.....	A43B 13/41
					36/44

(72) Inventor: **Maohua Zhou, Putian (CN)**  
(73) Assignee: **Love in Soul (FuJian) Technology Co., Ltd., Putian (CN)**

**FOREIGN PATENT DOCUMENTS**

JP D1439417 \* 5/2012

(\*\*) Term: **15 Years**  
(21) Appl. No.: **29/859,390**

**OTHER PUBLICATIONS**

Dr. Scholl's ® Extra Support Insoles for Women, Amazon.com [online], Date First Available Aug. 20, 2020, Viewed on Nov. 5, 2023, <https://www.amazon.com/Dr-Scholls-Orthotics-Designed-Plus-Size/dp/B08GDCKQDD/> (Year: 2020).\*

(30) **Foreign Application Priority Data**

May 31, 2022 (CN) ..... 202230330070.9

(Continued)

(51) **LOC (14) Cl.** ..... **02-04**  
(52) **U.S. Cl.**

*Primary Examiner* — Jennifer L Watkins  
*Assistant Examiner* — John Patrick G Ribay  
(74) *Attorney, Agent, or Firm* — Hawaii Patent Services; Nathaniel K. Fedde; Kenton N. Fedde

USPC ..... **D2/961**; D24/192  
(58) **Field of Classification Search**  
USPC ..... D2/915, 946, 947, 949, 968, 976,  
D2/951-961; D24/192  
CPC ..... A43B 13/00; A43B 17/00; A43B 3/00;  
A43B 7/00

(57) **CLAIM**

See application file for complete search history.

The ornamental design for an insole, as shown and described.

**DESCRIPTION**

(56) **References Cited**

**U.S. PATENT DOCUMENTS**

D328,967	S *	9/1992	Brown	.....	D2/961
D601,786	S *	10/2009	Avent	.....	D2/961
D695,001	S *	12/2013	Feldman	.....	D2/961
D722,756	S *	2/2015	Vasyli	.....	D2/961
D743,681	S *	11/2015	Wakeland	.....	D2/961
D804,794	S *	12/2017	Charlesworth	.....	D2/961
D827,270	S *	9/2018	Yang	.....	D2/961
D827,998	S *	9/2018	Buck	.....	D2/961
D833,132	S *	11/2018	Yang	.....	D2/961
10,251,443	B2 *	4/2019	Liu	.....	A43B 17/006

FIG. 1 is a perspective view of my new design, showing an insole;  
FIG. 2 is another perspective view thereof;  
FIG. 3 is a front elevation view thereof;  
FIG. 4 is a rear elevation view thereof;  
FIG. 5 is a left side elevation view thereof;  
FIG. 6 is a right side elevation view thereof;  
FIG. 7 is a top plan view thereof; and,  
FIG. 8 is a bottom plan view thereof.

**1 Claim, 8 Drawing Sheets**

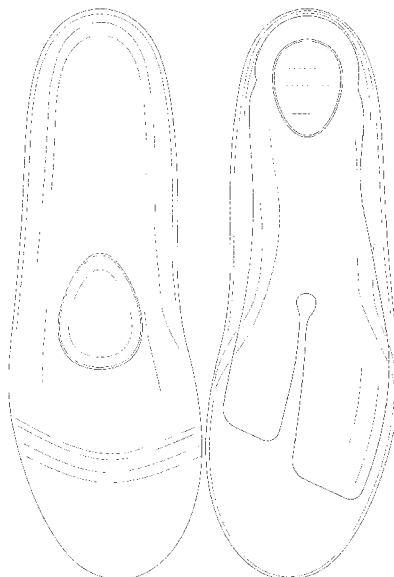

(56)

**References Cited**

OTHER PUBLICATIONS

PCSsole Orthotic Arch Support Shoe Inserts Insoles for Flat Feet, Amazon.com [online], Date First Available Feb. 6, 2018, Viewed on Nov. 5, 2023, [https://www.amazon.com/dp/B079LWQ4GH?ref=emc\\_p\\_m\\_5\\_i\\_n](https://www.amazon.com/dp/B079LWQ4GH?ref=emc_p_m_5_i_n) (Year: 2018).\*

Walkomfy Full Length Orthotic Inserts Arch Support Insole for Flat Feet, Amazon.com [online], Date First Available Apr. 27, 2020, Viewed on Nov. 5, 2023, <https://www.amazon.com/Walkomfy-Plantar-Fasciitis-Relief-Orthotics/dp/B087PZY99F/> (Year: 2020).\*

\* cited by examiner



FIG. 1



FIG. 2

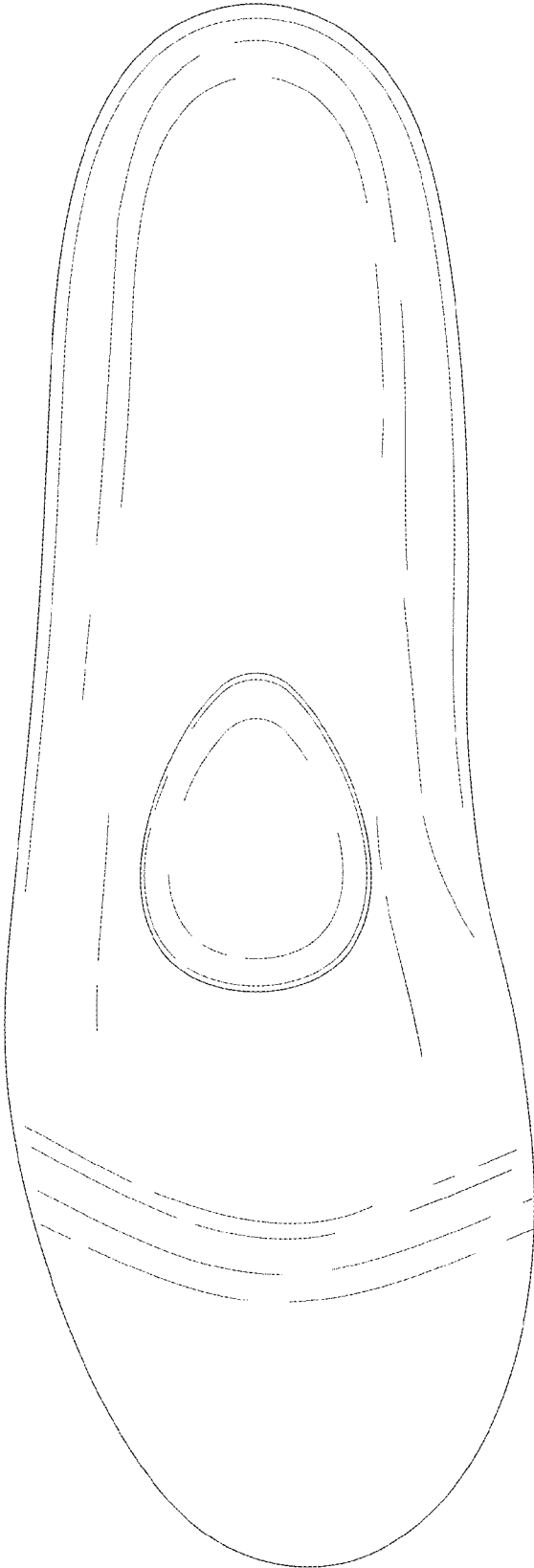

FIG. 3

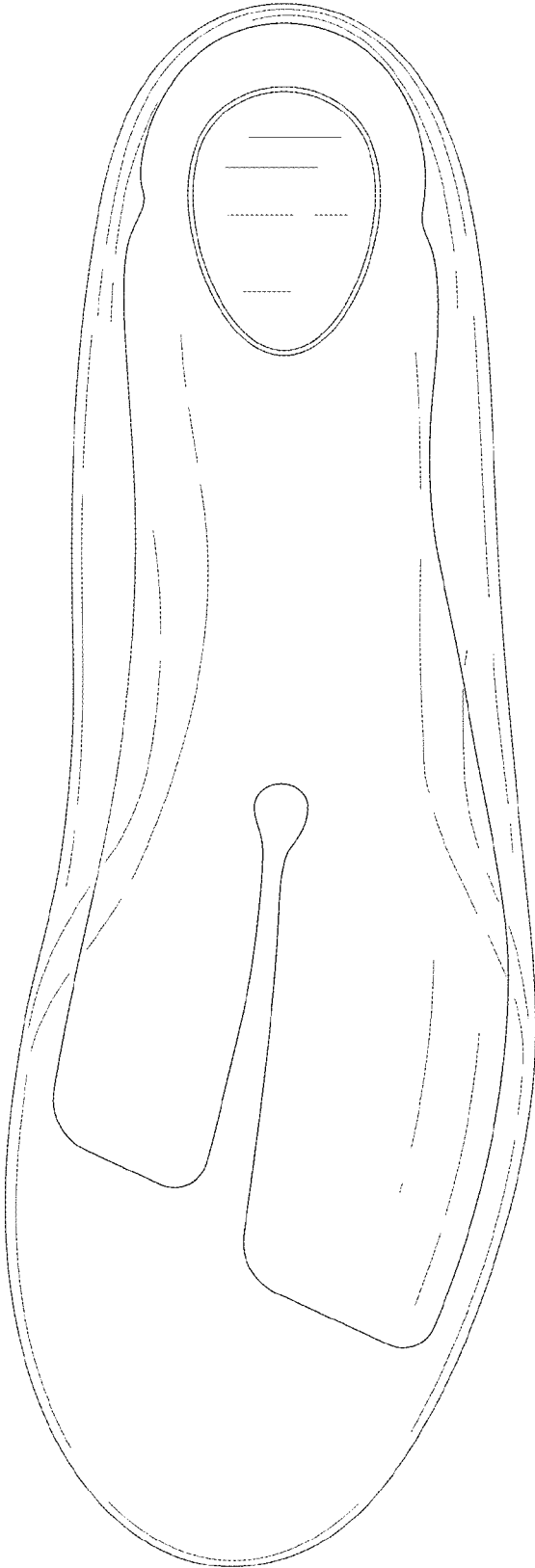

FIG. 4

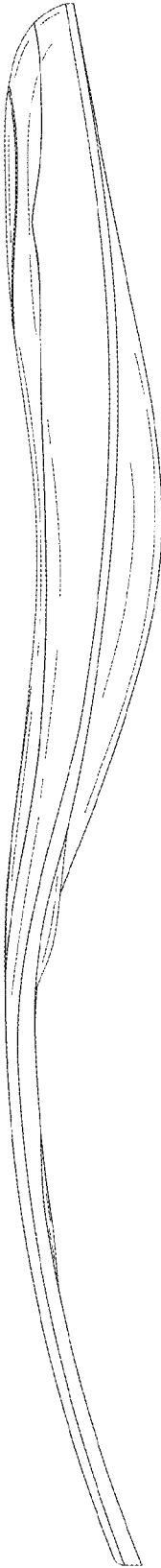

FIG. 5

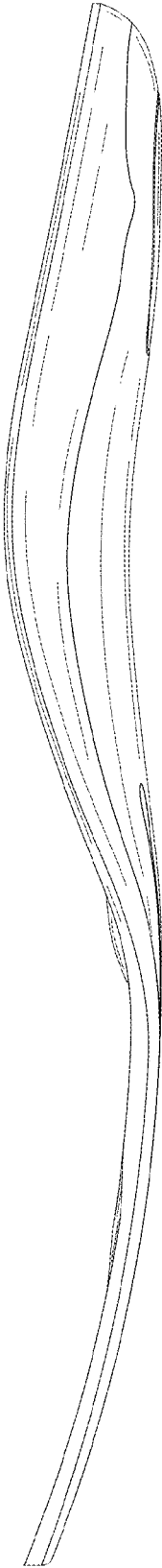

FIG. 6



FIG. 7



FIG. 8