

(19) World Intellectual Property Organization
International Bureau



(43) International Publication Date
1 May 2003 (01.05.2003)

PCT

(10) International Publication Number
WO 03/036511 A3

- (51) International Patent Classification⁷: **G06F 17/60**
- (21) International Application Number: PCT/IB02/04282
- (22) International Filing Date: 16 October 2002 (16.10.2002)
- (25) Filing Language: English
- (26) Publication Language: English
- (30) Priority Data:
01000571.8 25 October 2001 (25.10.2001) EP
- (71) Applicant: **KONINKLIJKE PHILIPS ELECTRONICS N.V.** [NL/NL]; Groenewoudseweg 1, NL-5621 BA Eindhoven (NL).
- (72) Inventor: **GAULTIER, Michel**; Prof. Holstlaan 6, NL-5656 AA Eindhoven (NL).
- (74) Agent: **WEBER, Helmut**; Internationaal Octrooibureau B.V., Prof. Holstlaan 6, NL-5656 AA Eindhoven (NL).
- (81) Designated States (*national*): CN, JP.
- (84) Designated States (*regional*): European patent (AT, BE, BG, CH, CY, CZ, DE, DK, EE, ES, FI, FR, GB, GR, IE, IT, LU, MC, NL, PT, SE, SK, TR).
- (88) Date of publication of the international search report: 9 October 2003

Published:
 — with international search report
 — before the expiration of the time limit for amending the claims and to be republished in the event of receipt of amendments

For two-letter codes and other abbreviations, refer to the "Guidance Notes on Codes and Abbreviations" appearing at the beginning of each regular issue of the PCT Gazette.

(54) Title: METHOD AND SYSTEM FOR PROCESSING OF INFORMATION

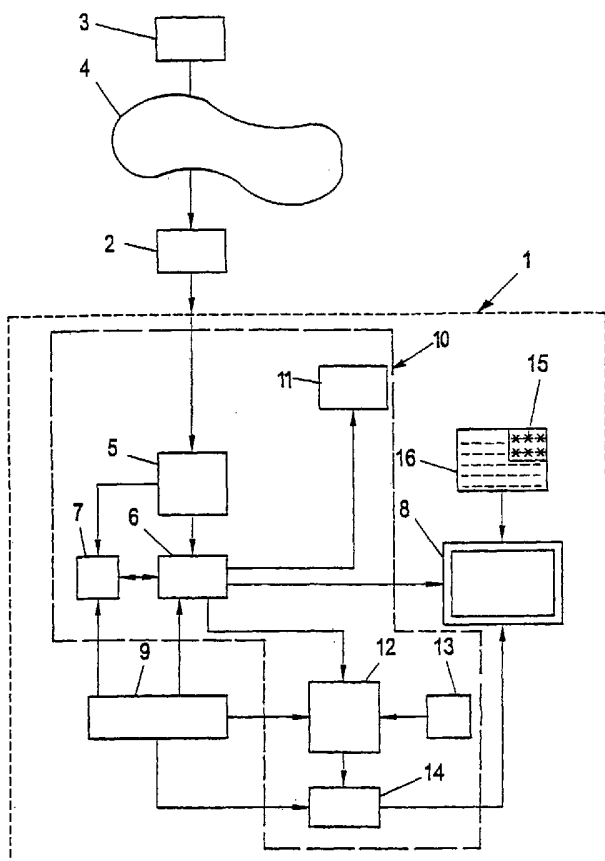

(57) Abstract: During processing of information made available in electronic form and provided in electronic form for output after processing, detailed work steps are automatically recorded with respect to their time taken, and efficiency information indicating the efficiency of these detailed work steps is compiled on the basis thereof and provided for output.



WO 03/036511 A3

INTERNATIONAL SEARCH REPORT

 Internatioⁿ application No
 PCT/IBⁿ02/04282

A. CLASSIFICATION OF SUBJECT MATTER IPC 7 G06F17/60		
According to International Patent Classification (IPC) or to both national classification and IPC		
B. FIELDS SEARCHED Minimum documentation searched (classification system followed by classification symbols) IPC 7 G06F		
Documentation searched other than minimum documentation to the extent that such documents are included in the fields searched		
Electronic data base consulted during the international search (name of data base and, where practical, search terms used) EPO-Internal, INSPEC, COMPENDEX, PAJ, IBM-TDB, WPI Data		
C. DOCUMENTS CONSIDERED TO BE RELEVANT		
Category ^o	Citation of document, with indication, where appropriate, of the relevant passages	Relevant to claim No.
X	WO 99 46913 A (ARCHBOLD JANICE ;SCRIBES CORP A (US)) 16 September 1999 (1999-09-16) abstract page 4, line 9 - line 21 page 23, line 26 - line 29 ---	1-20
X	EP 0 603 513 A (MOTOROLA INC) 29 June 1994 (1994-06-29) abstract column 10, line 45 - line 56 column 15, line 17 -column 16, line 11 ---	1-20
X	US 5 875 436 A (KIKINIS DAN) 23 February 1999 (1999-02-23) abstract column 2, line 29 - line 43 column 5, line 10 - line 24 ---	1-20
	-/--	
<input checked="" type="checkbox"/> Further documents are listed in the continuation of box C. <input checked="" type="checkbox"/> Patent family members are listed in annex.		
^o Special categories of cited documents :		
<ul style="list-style-type: none"> *A* document defining the general state of the art which is not considered to be of particular relevance *E* earlier document but published on or after the international filing date *L* document which may throw doubts on priority claim(s) or which is cited to establish the publication date of another citation or other special reason (as specified) *O* document referring to an oral disclosure, use, exhibition or other means *P* document published prior to the international filing date but later than the priority date claimed *T* later document published after the international filing date or priority date and not in conflict with the application but cited to understand the principle or theory underlying the invention *X* document of particular relevance; the claimed invention cannot be considered novel or cannot be considered to involve an inventive step when the document is taken alone *Y* document of particular relevance; the claimed invention cannot be considered to involve an inventive step when the document is combined with one or more other such documents, such combination being obvious to a person skilled in the art. *&* document member of the same patent family 		
Date of the actual completion of the international search 30 July 2003		Date of mailing of the international search report 06/08/2003
Name and mailing address of the ISA European Patent Office, P.B. 5818 Patentlaan 2 NL - 2280 HV Rijswijk Tel. (+31-70) 340-2040, Tx. 31 651 epo nl, Fax: (+31-70) 340-3016		Authorized officer Marcu, A

INTERNATIONAL SEARCH REPORT

 Internatic Application No
 PCT/IB 02/04282

C.(Continuation) DOCUMENTS CONSIDERED TO BE RELEVANT

Category *	Citation of document, with indication, where appropriate, of the relevant passages	Relevant to claim No.
X	EP 0 478 347 A (XEROX CORP) 1 April 1992 (1992-04-01) abstract column 6, line 52 -column 10, line 51 ----	1-20
X	US 5 182 705 A (BARR ROBIN ET AL) 26 January 1993 (1993-01-26) column 2, line 63 - line 65 column 4, line 22 -column 5, line 21 column 7, line 17 - line 24 column 31, line 66 -column 32, line 55 column 56, line 64 -column 58, line 28 column 59, line 59 -column 62, line 31 ----	1-20
A	US 5 875 431 A (HECKMAN FRANK ET AL) 23 February 1999 (1999-02-23) column 18, line 36 -column 19, line 24 column 19, line 60 -column 20, line 17 column 22, line 51 -column 23, line 15 column 24, line 42 -column 25, line 61 ----	1-20
A	US 5 068 787 A (PIPELLA LAWRENCE S ET AL) 26 November 1991 (1991-11-26) abstract -----	1-20

INTERNATIONAL SEARCH REPORT

 Internati
 plication No
 PCT/1B 02/04282

Patent document cited in search report		Publication date	Patent family member(s)	Publication date
WO 9946913	A	16-09-1999	WO 9946913 A1	16-09-1999
			AU 758215 B2	20-03-2003
			AU 6553698 A	27-09-1999
			CA 2352894 A1	16-09-1999
			EP 1086567 A1	28-03-2001
			NZ 511000 A	25-10-2002
EP 0603513	A	29-06-1994	EP 0603513 A2	29-06-1994
			JP 6231139 A	19-08-1994
US 5875436	A	23-02-1999	NONE	
EP 0478347	A	01-04-1992	US 5146344 A	08-09-1992
			DE 69119015 D1	30-05-1996
			DE 69119015 T2	21-11-1996
			EP 0478347 A2	01-04-1992
			JP 3147180 B2	19-03-2001
			JP 4357756 A	10-12-1992
US 5182705	A	26-01-1993	US 5557515 A	17-09-1996
US 5875431	A	23-02-1999	NONE	
US 5068787	A	26-11-1991	NONE	