



(22) Date de dépôt/Filing Date: 2016/12/15
(41) Mise à la disp. pub./Open to Public Insp.: 2017/06/22
(45) Date de délivrance/Issue Date: 2023/08/01
(62) Demande originale/Original Application: 3 008 613
(30) Priorités/Priorities: 2015/12/15 (US62/267,472);
2016/08/09 (US15/232,105); 2016/08/09 (US15/232,137);
2016/12/13 (US15/377,233)

(51) Cl.Int./Int.Cl. *E03D 3/12* (2006.01),
E03D 1/14 (2006.01), *E03D 1/22* (2006.01),
H04W 4/021 (2018.01), *H04W 4/80* (2018.01)
(72) Inventeurs/Inventors:
BUSH, SHAWN D., US;
ALLARD, ROCK R., III, US;
ANDERSEN, BLAINE, US;
HARRISON, CHRISTOPHER R., US
(73) Propriétaire/Owner:
SDB IP HOLDINGS, LLC, US
(74) Agent: PIASETZKI NENNIGER KVAS LLP

(54) Titre : SYSTEME, PROCEDE ET APPAREIL POUR SURVEILLER DES APPAREILS SANITAIRES
(54) Title: SYSTEM, METHOD, AND APPARATUS FOR MONITORING RESTROOM APPLIANCES

(57) Abrégé/Abstract:

Method of adjusting a timing of a flush valve based on demand, comprising: detecting, with a network device, a number of mobile devices associated a restroom having a flush valve; determining that the number of mobile devices meets a predetermined threshold; and, in response to that determination, determining an adjusted flush time for the flush valve; and adjusting a flush time of the flush valve to the adjusted flush time, such that the adjusted flush time reduces an amount of water used for a flush.

ABSTRACT

Method of adjusting a timing of a flush valve based on demand, comprising: detecting, with a network device, a number of mobile devices associated a restroom having a flush valve; determining that the number of mobile devices meets a predetermined threshold; and, in response to that determination, determining an adjusted flush time for the flush valve; and adjusting a flush time of the flush valve to the adjusted flush time, such that the adjusted flush time reduces an amount of water used for a flush.

SYSTEM, METHOD, AND APPARATUS FOR MONITORING RESTROOM APPLIANCES

BACKGROUND OF THE INVENTION

Field of the Invention

[0001] This invention relates generally to restroom appliances and, in one particular embodiment, to a system, method, and apparatus for monitoring and/or managing multiple restroom appliances.

Technical Considerations

[0002] In most waste water systems, such as the flushing systems for urinals, commodes, and the like, the valves associated with these systems are prone to wear, leaks, and other maintenance issues. With continued or prolonged use over time, or as the internal components of the valve wear, it is not uncommon for these known flush valves to provide a different amount of water per flush than they were originally designed to provide. For example, a flush valve originally designed to provide 1.6 gallons per flush when new may eventually provide 2 or more gallons per flush due to valve component wear or use. For large applications, such as hospitals, prisons, stadiums, apartment buildings, and the like, this can lead to an increase in water usage and cost. Additionally, these known flush valves cannot compensate for variations in water pressure during the flushing cycle that can also affect the amount of water per flush the valve provides. In addition to valves, other restroom appliances wear with continued usage and require regular maintenance.

[0003] Moreover, flush valves in certain locations may experience variations in usage. While a particular flush time may be appropriate for standard usage, frequent usage of multiple flush valves in one facility or restroom may cause a drop in water pressure that limits or prevents additional flushes from occurring.

[0004] Therefore, it would be advantageous to provide a system, method, and apparatus that reduces or eliminates at least some of the problems associated with known restroom appliances.

SUMMARY OF THE INVENTION

[0005] According to a non-limiting embodiment of the present invention, provided is a system for monitoring flush valves, comprising: a plurality of flush valves arranged in at least one restroom of a building, each flush valve of the plurality of flush valves comprising a communication device configured to transmit flush valve data; and at least one controller in communication with each flush valve of the plurality of flush valves, the at least one controller

programmed or configured to: collect the flush valve data from each flush valve of the plurality of flush valves; and determine if a first flush valve of the plurality of flush valves is in need of servicing or replacement based at least partially by comparing flush valve data for the first flush valve with flush valve data for at least one other flush valve of the plurality of flush valves.

[0006] In non-limiting embodiments, each flush valve of the plurality of flush valves may comprise a pressure sensor, and the flush valve data of each flush valve of the plurality of flush valves may comprise a pressure associated with that flush valve. Moreover, the at least one controller may be further programmed or configured to determine that the first flush valve is in need of servicing or replacement by determining that a pressure associated with the first flush valve differs by more than a predefined tolerance from a value comprising at least one of the following: a pressure of the at least one other flush valve, an average of pressures of the plurality of flush valves or a subset of flush valves of the plurality of flush valves, a median pressure of the plurality of flush valves or a subset of flush valves of the plurality of flush valves, or any combination thereof.

[0007] In non-limiting embodiments, the at least one controller is programmed or configured to determine that the first flush valve is in need of servicing or replacement by determining that the flush valve is used less frequently than at least one of the following: the at least one other flush valve, an average number of uses of the plurality of flush valves or a subset of flush valves of the plurality of flush valves, a median number of uses of the plurality of flush valves or a subset of flush valves of the plurality of flush valves, or any combination thereof. In other non-limiting embodiments, the at least one controller may be programmed or configured to determine that the first flush valve is in need of servicing or replacement by determining that the flush valve is used less frequently than other restroom appliances in the restroom, the other restroom appliances comprising at least one of the following: a faucet, a hand dryer, a towel dispenser, a soap dispenser, or any combination thereof.

[0008] In non-limiting embodiments, the at least one controller may comprise a controller internal to the first flush valve and/or a central controller. In some non-limiting embodiments, each flush valve of the plurality of flush valves may comprise an individual controller, and the at least one controller may comprise at least one individual controller of at least one flush valve of the plurality of flush valves.

[0009] According to another non-limiting embodiment of the present invention, provided is a system for monitoring restroom appliances, comprising: a plurality of restroom appliances arranged in at least one restroom of a building, each restroom appliance of the plurality of restroom appliances comprising a communication device configured to transmit appliance data;

and at least one controller in communication with each restroom appliance of the plurality of restroom appliances, the at least one controller programmed or configured to: receive the appliance data from each restroom appliance of the plurality of restroom appliances; and determine if a first restroom appliance of the plurality of restroom appliances is in need of servicing or replacement based at least partially by comparing appliance data for the first restroom appliance with appliance data for at least one other restroom appliance of the plurality of restroom appliances.

[0010] In non-limiting embodiments, the at least one controller may be programmed or configured to determine that the first restroom appliance is in need of servicing or replacement by determining that the first restroom appliance is used less frequently than other restroom appliances of the plurality of restroom appliances. Determining that the first restroom appliance is used less frequently than other restroom appliances may comprise determining that a number of uses of the first restroom appliance is less than, or less than by more than a predefined tolerance, at least one of the following: a number of uses of the at least one other restroom appliance, an average number of uses of the plurality of restroom appliances or a subset of restroom appliances of the plurality of restroom appliances, a median number of uses of the plurality of restroom appliances or a subset of restroom appliances of the plurality of restroom appliances, or any combination thereof.

[0011] In non-limiting embodiments, the plurality of restroom appliances may comprise at least one of the following: a flush valve, a faucet, a hand dryer, a towel dispenser, a soap dispenser, or any combination thereof. Moreover, the at least one controller may comprise at least one of the following: a controller internal to the first flush valve, a central controller, at least one controller of a plurality of controllers internal to each of the plurality of restroom appliances, or any combination thereof.

[0012] According to another non-limiting embodiment of the present invention, provided is a method for monitoring a plurality of restroom appliances arranged in a restroom, each restroom appliance of the plurality of restroom appliances comprising a communication device configured to transmit appliance data, comprising: collecting, with at least one controller, appliance data from each restroom appliance of the plurality of restroom appliances; comparing, with at least one controller, appliance data received from a first restroom appliance of the plurality of restroom appliances to appliance data received from at least one other restroom appliance of the plurality of restroom appliances; determining, with at least one controller, if the first restroom appliance is in need of servicing or replacement based at least partially on the comparison of appliance data; and in response to determining that the first

restroom appliance is in need of servicing or replacement, generating, with at least one controller, a least one alert or message identifying the first restroom appliance data.

[0013] In non-limiting embodiments, determining if the first restroom appliance is in need of servicing or replacement may comprise determining that the first restroom appliance is used less frequently than other restroom appliances of the plurality of restroom appliances. Moreover, determining that the first restroom appliance is used less frequently than other restroom appliances may comprise determining that a number of uses of the first restroom appliance is less than, or less than by more than a predefined tolerance, at least one of the following: a number of uses of the at least one other restroom appliance, an average number of uses of the plurality of restroom appliances or a subset of restroom appliances of the plurality of restroom appliances, a median number of uses of the plurality of restroom appliances or a subset of restroom appliances of the plurality of restroom appliances, or any combination thereof.

[0014] In non-limiting embodiments, the plurality of restroom appliances may comprise a plurality of flush valves, wherein each flush valve of the plurality of flush valves comprises a pressure sensor, and wherein the appliance data of each flush valve of the plurality of flush valves comprises a pressure of that flush valve.

[0015] In non-limiting embodiments, determining if the first restroom appliance is in need of servicing or replacement may comprise determining that a pressure associated with the first restroom appliance differs by more than a predefined tolerance from a value comprising at least one of the following: a pressure of the at least one other restroom appliance, an average of pressures of the plurality of restroom appliances or a subset of restroom appliances of the plurality of restroom appliances, a median pressure of the plurality of restroom appliances or a subset of restroom appliances of the plurality of restroom appliances, or any combination thereof. Moreover, determining that the pressure associated with the first flush valve differs by more than the predefined threshold from the value may comprise determining that the pressure associated with the first flush valve is less than the value by at least the predefined tolerance.

[0016] According to a further non-limiting embodiment of the present invention, provided is a system for optimizing a timing of a flush valve to provide a consistent flush volume, comprising: (a) a flush valve comprising a flow area and a solenoid configured to open the flush valve; (b) at least one pressure sensor configured to measure a pressure in the flush valve; and (c) at least one controller in communication with the at least one pressure sensor and the solenoid, the at least one controller programmed or configured to: (i) control the solenoid to

open the flush valve for a flush time in response to a flush request; (ii) measure a pressure in the flush valve to obtain at least one flush valve pressure; (iii) adjust the flush time based at least partially on the at least one flush valve pressure, resulting in an adjusted flush time; and (iv) control the solenoid to open the flush valve for the adjusted flush time in response to a flush request.

[0017] In non-limiting embodiments of the system for optimizing a timing of a flush valve, the flush time may be adjusted to the adjusted flush time based at least partially on a number of uses of the flush valve. Further, the at least one controller may be further programmed or configured to increment a counter each time the flush valve is flushed, wherein the number of uses is based on the counter. In some non-limiting embodiments, the at least one controller measures the pressure in the flush valve to obtain the at least one flush valve pressure by obtaining at least one static pressure prior to a flush of the flush valve and at least one dynamic pressure during a flush of the flush valve. The flush time may be adjusted to the adjusted flush time based at least partially on the at least one static pressure, the at least one dynamic pressure, and the flow area of the flush valve. The flush time may also be adjusted to the adjusted flush time based at least partially on a number of uses of the flush valve.

[0018] In non-limiting embodiments of the system for optimizing a timing of a flush valve, the adjusted flush time is less than the flush time to provide a consistent flush after the flow area of the flush valve has worn with usage. Moreover, in non-limiting embodiments, the at least controller may be further programmed or configured to determine a water volume usage per flush, and determine the adjusted flush time based at least partially on the water volume usage per flush. The water volume usage per flush may be based at least partially on the at least one flush valve pressure and a number of uses of the flush valve.

[0019] According to another non-limiting embodiment of the present invention, provided is a flush valve controller for optimizing a timing of a flush valve to provide a consistent flush volume, the flush valve controller configured to execute program instructions stored thereon or in communication therewith that cause the flush valve controller to: receive, from a pressure sensor disposed in the flush valve, at least one flush valve pressure within the flush valve; control a solenoid disposed in the flush valve to cause the flush valve to open for a flush time; adjust the flush time based at least partially on the at least one flush valve pressure, resulting in an adjusted flush time; and control the solenoid disposed in the flush valve to cause the flush valve to open for the adjusted flush time.

[0020] In non-limiting embodiments of the flush valve controller for optimizing a timing of a flush valve, the flush time may be adjusted to the adjusted flush time based at least partially

on a number of uses of the flush valve. Further, in non-limiting embodiments the flush valve controller may be further programmed or configured to: determine a water volume usage per flush, and determine the adjusted flush time based at least partially on the water volume usage per flush. The water volume usage per flush may be determined based at least partially on the at least one flush valve pressure and a number of uses of the flush valve.

[0021] In non-limiting embodiments of the flush valve controller for optimizing a timing of a flush valve, the at least one flush valve pressure within the flush valve that is received from the at least one pressure sensor comprises at least one static pressure prior to a flush of the flush valve and at least one dynamic pressure during the flush of the flush valve. The flush time may be adjusted to the adjusted flush time based at least partially on the at least one static pressure, the at least one dynamic pressure, and a flow area of the flush valve. The flush time may also be adjusted to the adjusted flush time based at least partially on a number of uses of the flush valve.

[0022] In non-limiting embodiments of the flush valve controller for optimizing a timing of a flush valve, the flush valve controller may comprise at least one controller disposed in the flush valve or at least one central controller in communication with a plurality of flush valves, and the flush valve controller may be further programmed or configured to store the at least one flush valve pressure in at least one data storage device.

[0023] According to a further non-limiting embodiment of the present invention, provided is a method for optimizing a timing of a flush valve to provide a consistent flush volume, the flush valve comprising a flow area, a solenoid configured to open the flush valve to provide a flush through the flow area, and at least one pressure sensor arranged in the flush valve, comprising: measuring at least one flush valve pressure within the flush valve from data received from the at least one pressure sensor; controlling the solenoid to cause the flush valve to open for a flush time; adjusting the first flush time based at least partially on the at least one flush valve pressure, resulting in an adjusted flush time; and controlling the solenoid to cause the flush valve to open for the adjusted flush time.

[0024] In non-limiting embodiments of the method for optimizing a timing of a flush valve, the flush time may be adjusted to the adjusted flush time based at least partially on a number of uses of the flush valve. Further, measuring the at least one flush valve pressure may comprise obtaining, from the at least one pressure sensor, at least one static pressure prior to a flush of the flush valve and at least one dynamic pressure during a flush of the flush valve. The flush time may be adjusted to the adjusted flush time based at least partially on the at least one static pressure, the at least one dynamic pressure, and the flow area of the flush valve. The

flush time may also be adjusted to the adjusted flush time based at least partially on a number of uses of the flush valve.

[0025] In non-limiting embodiments of the method for optimizing a timing of a flush valve, the method may include the further steps of determining a water volume per usage of the at least one flush valve, and determining the adjusted flush time based at least partially on the water volume per usage.

[0026] A summary of the present invention is provided in the following numbered clauses:

[0027] Clause 1: A system for monitoring flush valves, comprising: (a) a plurality of flush valves arranged in at least one restroom of a building, each flush valve of the plurality of flush valves comprising a communication device configured to transmit flush valve data; and (b) at least one controller in communication with each flush valve of the plurality of flush valves, the at least one controller programmed or configured to: (i) receive the flush valve data from each flush valve of the plurality of flush valves; and (ii) determine if a first flush valve of the plurality of flush valves is in need of servicing or replacement based at least partially by comparing flush valve data for the first flush valve with flush valve data for at least one other flush valve of the plurality of flush valves.

[0028] Clause 2: The system of clause 1, wherein each flush valve of the plurality of flush valves comprises a pressure sensor, and wherein the flush valve data of each flush valve of the plurality of flush valves comprises a pressure associated with that flush valve.

[0029] Clause 3: The system of clause 2, wherein the at least one controller is programmed or configured to determine that the first flush valve is in need of servicing or replacement by determining that a pressure associated with the first flush valve differs by more than a predefined tolerance from a value comprising at least one of the following: a pressure of the at least one other flush valve, an average of pressures of the plurality of flush valves or a subset of flush valves of the plurality of flush valves, a median pressure of the plurality of flush valves or a subset of flush valves of the plurality of flush valves, or any combination thereof.

[0030] Clause 4: The system of any of clauses 1-3, wherein the at least one controller is programmed or configured to determine that the first flush valve is in need of servicing or replacement by determining that usage of the flush valve is less than, or less than by more than a predefined tolerance, at least one of the following: the at least one other flush valve, an average number of uses of the plurality of flush valves or a subset of flush valves of the plurality of flush valves, a median number of uses of the plurality of flush valves or a subset of flush valves of the plurality of flush valves, or any combination thereof.

[0031] Clause 5: The system of any of clauses 1-4, wherein the at least one controller is programmed or configured to determine that the first flush valve is in need of servicing or replacement by determining that the flush valve is used less frequently than other restroom appliances in the restroom, the other restroom appliances comprising at least one of the following: a faucet, a hand dryer, a towel dispenser, a soap dispenser, or any combination thereof.

[0032] Clause 6: The system of any of clauses 1-5, wherein the at least one controller comprises a controller internal to the first flush valve.

[0033] Clause 7: The system of any of clauses 1-6, wherein the at least one controller comprises a central controller.

[0034] Clause 8: The system of any of clauses 1-7, wherein each flush valve of the plurality of flush valves comprises an individual controller, and wherein the at least one controller comprises a central controller or at least one individual controller of at least one flush valve of the plurality of flush valves.

[0035] Clause 9: A system for monitoring restroom appliances, comprising: (a) a plurality of restroom appliances arranged in at least one restroom of a building, each restroom appliance of the plurality of restroom appliances comprising a communication device configured to transmit appliance data for that respective restroom appliance; and (b) at least one controller in communication with each restroom appliance of the plurality of restroom appliances, the at least one controller programmed or configured to: (i) receive the appliance data from each restroom appliance of the plurality of restroom appliances; and (ii) determine if a first restroom appliance of the plurality of restroom appliances is in need of servicing or replacement based at least partially by comparing appliance data for the first restroom appliance with appliance data for at least one other restroom appliance of the plurality of restroom appliances.

[0036] Clause 10: The system of clause 9, wherein the at least one controller is programmed or configured to determine that the first restroom appliance is in need of servicing or replacement by determining that the first restroom appliance is used less frequently than other restroom appliances of the plurality of restroom appliances.

[0037] Clause 11: The system of clause 10, wherein determining that the first restroom appliance is used less frequently than other restroom appliances comprises determining that a number of uses of the first restroom appliance is less than, or less than by more than a predefined tolerance, at least one of the following: a number of uses of the at least one other restroom appliance, an average number of uses of the plurality of restroom appliances or a subset of restroom appliances of the plurality of restroom appliances, a median number of uses

of the plurality of restroom appliances or a subset of restroom appliances of the plurality of restroom appliances, or any combination thereof.

[0038] Clause 12: The system of any of clauses 9-11, wherein the plurality of restroom appliances comprises at least one of the following: a flush valve, a faucet, a hand dryer, a towel dispenser, a soap dispenser, or any combination thereof.

[0039] Clause 13: The system of any of clauses 9-12, wherein the at least one controller comprises at least one of the following: a controller internal to the first flush valve, a central controller, at least one controller of a plurality of controllers internal to each of the plurality of restroom appliances, or any combination thereof.

[0040] Clause 14: A method for monitoring a plurality of restroom appliances arranged in a restroom, each restroom appliance of the plurality of restroom appliances comprising a communication device configured to transmit appliance data, comprising: collecting, with at least one controller, appliance data from each restroom appliance of the plurality of restroom appliances; comparing, with at least one controller, appliance data received from a first restroom appliance of the plurality of restroom appliances to appliance data received from at least one other restroom appliance of the plurality of restroom appliances; determining, with at least one controller, if the first restroom appliance is in need of servicing or replacement based at least partially on the comparison of appliance data; and in response to determining that the first restroom appliance is in need of servicing or replacement, generating, with at least one controller, at least one alert or message identifying the first restroom appliance data.

[0041] Clause 15: The method of clause 14, wherein determining if the first restroom appliance is in need of servicing or replacement comprises determining that the first restroom appliance is used less frequently than other restroom appliances of the plurality of restroom appliances.

[0042] Clause 16: The method of clause 15, wherein determining that the first restroom appliance is used less frequently than other restroom appliances comprises determining that a number of uses of the first restroom appliance is less than, or less than by more than a predefined tolerance, at least one of the following: a number of uses of the at least one other restroom appliance, an average number of uses of the plurality of restroom appliances or a subset of restroom appliances of the plurality of restroom appliances, a median number of uses of the plurality of restroom appliances or a subset of restroom appliances of the plurality of restroom appliances, or any combination thereof.

[0043] Clause 17: The method of any of clauses 14-16, wherein the plurality of restroom appliances comprises a plurality of flush valves, wherein each flush valve of the plurality of

flush valves comprises a pressure sensor, and wherein the appliance data of each flush valve of the plurality of flush valves comprises a pressure of that flush valve.

[0044] Clause 18: The method of clause 17, wherein determining if the first restroom appliance is in need of servicing or replacement comprises determining that a pressure associated with the first restroom appliance differs by more than a predefined tolerance from a value comprising at least one of the following: a pressure of the at least one other restroom appliance, an average of pressures of the plurality of restroom appliances or a subset of restroom appliances of the plurality of restroom appliances, a median pressure of the plurality of restroom appliances or a subset of restroom appliances of the plurality of restroom appliances, or any combination thereof.

[0045] Clause 19: The method of clause 18, wherein determining that the pressure associated with the first flush valve differs by more than the predefined threshold from the value comprises determining that the pressure associated with the first flush valve is less than the value by at least the predefined tolerance.

[0046] Clause 20: A system for optimizing a timing of a flush valve to provide a consistent flush volume, comprising: (a) a flush valve comprising a flow area and a solenoid configured to open the flush valve; (b) at least one pressure sensor configured to measure a pressure in the flush valve; and (c) at least one controller in communication with the at least one pressure sensor and the solenoid, the at least one controller programmed or configured to: (i) control the solenoid to open the flush valve for a flush time in response to a flush request; (ii) measure a pressure in the flush valve to obtain at least one flush valve pressure; (iii) adjust the flush time based at least partially on the at least one flush valve pressure, resulting in an adjusted flush time; and (iv) control the solenoid to open the flush valve for the adjusted flush time in response to a flush request.

[0047] Clause 21: The system of clause 20, wherein the flush time is adjusted to the adjusted flush time based at least partially on a number of uses of the flush valve.

[0048] Clause 22: The system of clause 21, wherein the at least one controller is further programmed or configured to: increment a counter each time the flush valve is flushed, and wherein the number of uses is based on the counter.

[0049] Clause 23: The system of any of clauses 19-21, wherein the at least one controller measures the pressure in the flush valve to obtain the at least one flush valve pressure by obtaining at least one static pressure prior to a flush of the flush valve and at least one dynamic pressure during a flush of the flush valve.

[0050] Clause 24: The system of clause 23, wherein the flush time is adjusted to the adjusted flush time based at least partially on the at least one static pressure, the at least one dynamic pressure, and the flow area of the flush valve.

[0051] Clause 25: The system of clause 24, wherein the flush time is adjusted to the adjusted flush time based at least partially on a number of uses of the flush valve.

[0052] Clause 26: The system of any of clauses 19-25, wherein the adjusted flush time is less than the flush time to provide a consistent flush after the flow area of the flush valve has worn with usage.

[0053] Clause 27: The system of any of clauses 19-26, wherein the at least controller is further programmed or configured to: determine a water volume usage per flush; and determine the adjusted flush time based at least partially on the water volume usage per flush.

[0054] Clause 28: The system of clause 27, wherein the water volume usage per flush is based at least partially on the at least one flush valve pressure and a number of uses of the flush valve.

[0055] Clause 29: A flush valve controller for optimizing a timing of a flush valve to provide a consistent flush volume, the flush valve controller configured to execute program instructions stored thereon or in communication therewith that cause the flush valve controller to: receive, from a pressure sensor disposed in the flush valve, at least one flush valve pressure within the flush valve; control a solenoid disposed in the flush valve to cause the flush valve to open for a flush time; adjust the flush time based at least partially on the at least one flush valve pressure, resulting in an adjusted flush time; and control the solenoid disposed in the flush valve to cause the flush valve to open for the adjusted flush time.

[0056] Clause 30: The flush valve controller of clause 29, wherein the flush time is adjusted to the adjusted flush time based at least partially on a number of uses of the flush valve.

[0057] Clause 31: The flush valve controller of any of clauses 29-30, wherein the flush valve controller is further programmed or configured to: determine a water volume usage per flush; and determine the adjusted flush time based at least partially on the water volume usage per flush.

[0058] Clause 32: The flush valve controller of clause 31, wherein the water volume usage per flush is determined based at least partially on the at least one flush valve pressure and a number of uses of the flush valve.

[0059] Clause 33: The flush valve controller of any of clauses 29-32, wherein the at least one flush valve pressure within the flush valve received from the at least one pressure sensor

comprises at least one static pressure prior to a flush of the flush valve and at least one dynamic pressure during the flush of the flush valve.

[0060] Clause 34: The flush valve controller of clause 33, wherein the flush time is adjusted to the adjusted flush time based at least partially on the at least one static pressure, the at least one dynamic pressure, and a flow area of the flush valve.

[0061] Clause 35: The flush valve controller of clause 34, wherein the flush time is adjusted to the adjusted flush time based at least partially on a number of uses of the flush valve.

[0062] Clause 36: The flush valve controller of any of clauses 29-35, wherein the flush valve controller comprises at least one controller disposed in the flush valve or at least one central controller in communication with a plurality of flush valves, and wherein the flush valve controller is further programmed or configured to store the at least one flush valve pressure in at least one data storage device.

[0063] Clause 37: A method for optimizing a timing of a flush valve to provide a consistent flush volume, the flush valve comprising a flow area, a solenoid configured to open the flush valve to provide a flush through the flow area, and at least one pressure sensor arranged in the flush valve, comprising: measuring at least one flush valve pressure within the flush valve from data received from the at least one pressure sensor; controlling the solenoid to cause the flush valve to open for a flush time; adjusting the first flush time based at least partially on the at least one flush valve pressure, resulting in an adjusted flush time; and controlling the solenoid to cause the flush valve to open for the adjusted flush time.

[0064] Clause 38: The method of clause 37, wherein the flush time is adjusted to the adjusted flush time based at least partially on a number of uses of the flush valve.

[0065] Clause 39: The method of any of clauses 37-38, wherein measuring the at least one flush valve pressure comprises obtaining, from the at least one pressure sensor, at least one static pressure prior to a flush of the flush valve and at least one dynamic pressure during a flush of the flush valve.

[0066] Clause 40: The method of clause 39, wherein the flush time is adjusted to the adjusted flush time based at least partially on the at least one static pressure, the at least one dynamic pressure, and the flow area of the flush valve.

[0067] Clause 41: The method of clause 40, wherein the flush time is adjusted to the adjusted flush time based at least partially on a number of uses of the flush valve.

[0068] Clause 42: The method of any of clauses 37-41, further comprising: determining a water volume per usage of the at least one flush valve; and determining the adjusted flush time based at least partially on the water volume per usage.

[0069] Clause 43: A computer-implemented method of adjusting a timing of at least one flush valve based on demand, comprising: (a) detecting, with at least one network device, a number of mobile devices in an area associated with at least one restroom, the at least one restroom comprising the at least one flush valve; (b) determining, with at least one processor, that the number of mobile devices in the area meets or exceeds at least one predetermined threshold; and (c) in response to determining that the number of mobile devices in the area meets or exceeds the at least one predetermined threshold: (i) determining, with at least one processor, an adjusted flush time for the at least one flush valve; and (ii) adjusting, with at least one processor, a flush time of the at least one flush valve to the adjusted flush time, such that the adjusted flush time reduces an amount of water used for a flush.

[0070] Clause 44: The computer-implemented method of clause 43, wherein the number of mobile devices is detected by: monitoring wireless signals received by the at least one network device from a plurality of sources; analyzing, with at least one processor, the wireless signals to identify a plurality of device identifiers; and determining, with at least one processor, the number of mobile devices based at least partially on the plurality of device identifiers.

[0071] Clause 45: The computer-implemented method of clause 44, wherein the wireless signals comprise at least one of the following: a signal configured to identify wireless networks, a signal configured to identify wireless devices, a signal responsive to a request signal, or any combination thereof.

[0072] Clause 46: The computer-implemented method of any of clauses 43-45, wherein the at least one restroom comprises the area.

[0073] Clause 47: The computer-implemented method of any of clauses 43-46, wherein the at least one flush valve comprises a plurality of flush valves arranged in the at least one restroom.

[0074] Clause 48: The computer-implemented method of any of clauses 43-47, wherein the area comprises a building, and wherein the at least one restroom comprises a plurality of restrooms arranged within the building.

[0075] Clause 49: The computer-implemented method of any of clauses 43-48, wherein the area comprises a portion of a building, and wherein the at least one restroom comprises a plurality of restrooms arranged within the portion of the building.

[0076] Clause 50: The computer-implemented method of any of clauses 43-49, wherein the number of mobile devices is detected by: generating at least one request signal configured to activate at least one passive mobile device; and analyzing signals received from the at least one passive mobile device in response to the at least one request signal.

[0077] Clause 51: The computer-implemented method of any of clauses 43-50, wherein the at least one predetermined threshold comprises a plurality of predetermined thresholds, wherein each predetermined threshold of the plurality of predetermined thresholds is associated with a different adjusted flush time, and wherein determining the adjusted flush time comprises identifying the adjusted flush time that corresponds to the at least one predetermined threshold that the number of mobile devices is determined to meet or exceed.

[0078] Clause 52: The computer-implemented method of any of clauses 43-51, further comprising: determining, with at least one processor, whether the number of mobile devices in the area is equal to or less than at least one predetermined threshold; and in response to determining that the number of mobile devices in the area is equal to or less than the at least one predetermined threshold: determining, with at least one processor, a new adjusted flush time for the at least one flush valve; and adjusting, with at least one processor, the adjusted flush time of the at least one flush valve to the new adjusted flush time, such that the new adjusted flush time increases an amount of water used for a flush.

[0079] Clause 53: A system for adjusting a timing of at least one flush valve based on demand, comprising: a plurality of flush valves arranged in at least one restroom, wherein each of the plurality of flush valves comprises a solenoid configured to open and close a respective flush valve based on a flush time; a network device arranged in or proximate to an area associated with the at least one restroom, the network device configured to receive wireless signals; and at least one processor in communication with the network device and the plurality of flush valves, the at least one processor programmed or configured to: (i) detect, based on wireless signals received by the network device, a number of mobile devices in the area; (ii) determine whether the number of mobile devices in the area meets or exceeds at least one predetermined threshold; and (iii) in response to determining that the number of mobile devices in the area meets or exceeds the at least one predetermined threshold, adjusting the flush time of each of the plurality of flush valves to an adjusted flush time, such that the adjusted flush time reduces an amount of water used for a flush.

[0080] Clause 54: The system of clause 53, wherein the at least one processor is further programmed or configured to determine the adjusted flush time in response to determining that the number of mobile devices in the area meets or exceeds the at least one predetermined threshold.

[0081] Clause 55: The system of clause 54, wherein the at least one predetermined threshold comprises a plurality of predetermined thresholds, wherein each predetermined threshold of the plurality of predetermined thresholds is associated with a different adjusted

flush time, and wherein the adjusted flush time is determined by identifying the adjusted flush time that corresponds to the at least one predetermined threshold that the number of mobile devices is determined to meet or exceed.

[0082] Clause 56: The system of any of clauses 53-55, wherein the number of mobile devices is detected by: monitoring wireless signals received from a plurality of sources; analyzing the wireless signals to identify a plurality of device identifiers; and determining the number of mobile devices based at least partially on the plurality of device identifiers.

[0083] Clause 57: The system of any of clauses 53-56, wherein the wireless signals comprise at least one of the following: a signal configured to identify wireless networks, a signal configured to identify wireless devices, a signal responsive to a request signal, or any combination thereof.

[0084] Clause 58: The system of any of clauses 53-57, wherein the at least one restroom comprises the area.

[0085] Clause 59: The system of any of clauses 53-58, wherein the area comprises a building or a portion of a building, and wherein the at least one restroom comprises a plurality of restrooms arranged within the building or the portion of the building.

[0086] Clause 60: The system of any of clauses 53-59, wherein the at least one processor is further programmed or configured to determine the number of mobile devices by: generating at least one request signal configured to activate at least one passive mobile device; and analyzing signals received from the at least one passive mobile device in response to the at least one request signal.

[0087] Clause 61: The system of any of clauses 53-60, wherein the at least one processor is further programmed or configured to: determine whether the number of mobile devices in the area is equal to or less than at least one predetermined threshold; and in response to determining that the number of mobile devices in the area is equal to or less than the at least one predetermined threshold: determine a new adjusted flush time for the at least one flush valve; and adjust the flush time of the at least one flush valve to the new adjusted flush time, such that the new adjusted flush time increases an amount of water used for a flush.

[0088] Clause 62: A computer program product for adjusting a timing of at least one flush valve based on demand, comprising at least one non-transitory computer-readable medium including program instructions that, when executed by at least one processor, causes the at least one processor to: detect, based on wireless signals received by a network device, a number of mobile devices in an area associated with at least one restroom, the at least one restroom comprising a plurality of flush valves; determine whether the number of mobile devices in the

area meets or exceeds at least one predetermined threshold; and in response to determining that the number of mobile devices in the area meets or exceeds the at least one predetermined threshold, adjust the flush time of each of the plurality of flush valves to an adjusted flush time, such that the adjusted flush time reduces an amount of water used for a flush.

[0089] These and other features and characteristics of the present invention, as well as the methods of operation and functions of the related elements of structures and the combination of parts and economies of manufacture, will become more apparent upon consideration of the following description and the appended claims with reference to the accompanying drawings, all of which form a part of this specification, wherein like reference numerals designate corresponding parts in the various figures. It is to be expressly understood, however, that the drawings are for the purpose of illustration and description only and are not intended as a definition of the limits of the invention. As used in the specification and the claims, the singular form of “a”, “an”, and “the” include plural referents unless the context clearly dictates otherwise.

BRIEF DESCRIPTION OF THE DRAWINGS

[0090] Additional advantages and details of the invention are explained in greater detail below with reference to the exemplary embodiments that are illustrated in the accompanying schematic figures, in which:

[0091] **FIG. 1** is a schematic diagram for a system for monitoring restroom appliances according to the principles of the present invention;

[0092] **FIG. 2** is another schematic diagram for a system for monitoring restroom appliances according to the principles of the present invention;

[0093] **FIG. 3** is a further schematic diagram for another system for monitoring restroom appliances according to the principles of the present invention;

[0094] **FIG. 4** is a flow diagram for a method of monitoring wear in a flush valve according to the principles of the present invention;

[0095] **FIG. 5** is flow diagram for another method of monitoring wear in a flush valve according to the principles of the present invention;

[0096] **FIG. 6** is another flow diagram for a further method of monitoring wear in a flush valve according to the principles of the present invention;

[0097] **FIG. 7** is a further flow diagram for a method of monitoring restroom appliances according to the principles of the present invention;

[0098] **FIG. 8** is a flow diagram for a method of adjusting a flush time on a flush valve according to the principles of the present invention;

[0099] FIG. 9 is another flow diagram for a method of adjusting a flush time on a flush valve according to the principles of the present invention;

[00100] FIGS. 10A-10C are charts illustrating the relationship between pressure, flow rate, flush volume, and flush time for flush valves;

[00101] FIG. 11 is a schematic diagram for a system for adjusting a flush time on a plurality of flush valves according to the principles of the present invention; and

[00102] FIG. 12 is a flow diagram for a method of adjusting a flush time on a plurality of flush valves according to the principles of the present invention.

DESCRIPTION OF THE PREFERRED EMBODIMENTS

[00103] As used herein, spatial or directional terms, such as “up”, “down”, “above”, “below”, “top”, “bottom”, and the like, relate to the invention as it is shown in the drawing figures. However, it is to be understood that the invention can assume various alternative orientations and, accordingly, such terms are not to be considered as limiting. Further, all numbers expressing dimensions, physical characteristics, processing parameters, quantities of ingredients, reaction conditions, and the like used in the specification and claims are to be understood as being modified in all instances by the term “about”. Accordingly, unless indicated to the contrary, the numerical values set forth in the following specification and claims are approximations that can vary depending upon the desired properties sought to be obtained by the present invention. At the very least, and not as an attempt to limit the application of the doctrine of equivalents to the scope of the claims, each numerical value should at least be construed in light of the number of reported significant digits and by applying ordinary rounding techniques. Moreover, all ranges disclosed herein are to be understood to encompass any and all subranges subsumed therein. For example, a stated range of “1 to 10” should be considered to include any and all subranges between (and inclusive of) the minimum value of 1 and the maximum value of 10; that is, all subranges beginning with a minimum value of 1 or more and ending with a maximum value of 10 or less, *e.g.*, 1 to 6.1, 3.5 to 7.8, 5.5 to 10, etc.

[00104] The term “mechanical relief” refers to a relief device or system that does not require electricity or electrical power to function in a pressure relieving capacity. The term “electronic relief” refers to a relief device or system that utilizes electricity or electrical power to function in a pressure relieving capacity.

[00105] As used herein, the terms “communication” and “communicate” refer to the receipt or transfer of one or more signals, messages, commands, or other type of data. For one unit or component to be in communication with another unit or component means that the one unit or

component is able to directly or indirectly receive data from and/or transmit data to the other unit or component. This can refer to a direct or indirect connection that may be wired and/or wireless in nature. Additionally, two units or components may be in communication with each other even though the data transmitted may be modified, processed, and/or routed between the first and second unit or component. For example, a first unit may be in communication with a second unit even though the first unit passively receives data and does not actively transmit data to the second unit. As another example, a first unit may be in communication with a second unit if an intermediary unit processes data from one unit and transmits processed data to the second unit. It will be appreciated that numerous other arrangements are possible.

[00106] It will be appreciated that various types of restroom appliances may be used in connection with the present invention. The term “restroom appliance” may refer to, for example, one or more valves (flush valves, faucet valves, shower valves, etc.), paper towel or toilet paper dispensers, toilet paper holders, hand dryers, soap dispensers, and/or other like devices and/or components thereof used in a restroom environment. In some non-limiting embodiments, the restroom appliances may include flush valves. U.S. Patent No. 9,389,157, entitled “Method of Monitoring Wear in a Diaphragm Valve Using Pressure Detection”, describes valves that may be used in connection with the present invention, although it will be appreciated that various other types of valves, plumbing equipment, restroom appliances, and arrangements may be used in connection with embodiments of the present invention.

[00107] Referring now to **FIG. 1**, a system **1000** for monitoring restroom appliances is shown according to a non-limiting embodiment. As shown, restroom appliances **102, 108, 114** are arranged in a room **124**. Each restroom appliance includes a respective controller **104, 110, 116** and a communication device **106, 112, 118**. However, it will be appreciated that one or more restroom appliances **102, 108, 114** may share a common controller and/or communication device. In the embodiment shown in **FIG. 1**, the restroom appliances are arranged in a restroom **124** but it will be appreciated that the appliances may also be arranged in multiple restrooms of one or more buildings. The controllers **104, 110, 116** may include any suitable computing device, such as a microprocessor, CPU, and/or the like. The communication devices **106, 112, 118** may include any device capable of transmitting and/or receiving data such as, but not limited to, a wireless network adapter, Bluetooth® adapter, Ethernet adapter, radio transceiver, and/or any other wired or wireless mechanism for communicating data.

[00108] With continued reference to **FIG. 1**, the system **1000** also includes a central controller **120** and a central data storage device **122**. The central controller **120** may be central to a particular restroom **124**, a group of restrooms in a building, or even one or more buildings.

The central controller **120** is in communication with each of the communication devices **106**, **112**, **118** via another communication device (not shown) associated with the central controller **120**. In this manner, the central controller **120** collects appliance data from each of the restroom appliances **102**, **108**, **114** and stores it in the central data storage device **122**. The central data storage device **122** may include any memory device capable of storing data in one or more data structures such as, for example, one or more hard drives having one or more databases stored thereon. The appliance data may include, for example, pressure data (*e.g.*, an internal water pressure before, during, or after usage of the appliance), usage data (*e.g.*, a number of uses over a period of time), a water usage (*e.g.*, an amount of water per usage or over a period of time), and/or any other data relating to the restroom appliances **102**, **108**, **114**. The appliance data may be transmitted upon each usage of a restroom appliance or in batches, and may represent discrete usage information or aggregate (*e.g.*, average or median) usage information.

[00109] Referring now to **FIG. 2**, a system **1000** for monitoring restroom appliances is shown according to another non-limiting embodiment. Here, the restroom appliances include flush valves **202**, **210**. Each flush valve **202**, **210** of the system **1000** is associated with a flush toilet **200**, **208**. The flush valves **202**, **210** are each controlled by a respective controller **204**, **212**. It will be appreciated that each controller **204**, **212** may also control one or more flush valves of other restroom appliances, and that, in some examples, a single controller **204** may be used. The controller **204** may be located directly in or on the valve **202** or at some other location (*e.g.*, in a chase area, behind an appliance or wall, and/or the like). The controller **204** is in communication with a data storage device **206** to store detected water pressures and other appliance data. It will be appreciated that, in some examples, the data storage device **206** may be internal or external to the controller **204** and local or remote to the controller **204**. In a preferred and non-limiting embodiment, each flush valve **202**, **210** has its own controller **204**, **212** and data storage device **206**, **214**. However, in other non-limiting embodiments and as described elsewhere herein, a central controller and/or a central data storage device common to multiple flush valves may also be used.

[00110] Still referring to **FIG. 2**, the controller **204** is in communication with the controller **212** for another flush valve **210** installed in the same restroom, facility, or region thereof. The controllers **204**, **212** may also be in communication with other controllers (not shown) for several other restroom appliances in a given area, facility, or portion thereof. It will be appreciated that all restroom appliances in a restroom, part of a room, group of rooms, building, or region may be in communication with one another. In this manner, the controller **204** may determine the water pressure after operation of the flush valve **202** and compare it to a previous

water pressure stored in the data storage device **206**. If the determined water pressure is less than the previous water pressure, or if the difference between the two pressures is greater than a predefined threshold, the controller **204** may then obtain a water pressure stored in the data storage device **214** associated with another controller **212**. In this manner, the water pressure of another flush valve **210** can be compared to the water pressure of the flush valve **202** to determine if an unexpected decrease in water pressure is specific to the flush valve **202** or due to some other problem affecting other flush valves **210** in the same facility. The previous pressure may include, for example, one or more pressures for a new flush valve kit. The pressures for a new flush valve kit may be in the form of a pressure profile curve representing water pressure over a time period to effectuate a desired flush volume (*e.g.*, represented by the area under the curve). As the flush valve wears, the pressure profile curve will change (*e.g.*, more time required at a lower pressure to achieve the same flush volume), indicating that the flush valve is in need of repair or replacement.

[00111] In non-limiting embodiments, and with continued reference to **FIG. 2**, a controller **204** for a particular valve **202** may poll the pressures of other flush valves **210** or restroom appliances to determine if the valve **202** is faulty. This polling may occur in response to a determination that a detected pressure of the valve **202** is less than a previous detected pressure of the same valve **202** or may occur regardless of what the detected pressure is. For example, if the pressure of the valve **202** is detected to be 45 PSI, one or more flush valves **210** in proximity to the valve **202** may be polled for comparison. If the pressure(s) of one or more proximate flush valves **210** is 60 PSI, then it can be determined that the valve **202** is faulty. Likewise, if the pressure(s) of one or more proximate flush valves **210** is also 45 PSI, or within a predefined tolerance range from 45 PSI, it can be determined that the valve **202** is not faulty.

[00112] Referring now to **FIG. 3**, a system **1000** for monitoring restroom appliances is shown according to another non-limiting embodiment. In this embodiment, a plurality of restroom appliances (*e.g.*, flush valves) **216, 218, 220, 222** each have associated controllers **224, 226, 228, 230**. In this example, the controllers **224, 226, 228, 230** are in communication with a central controller **232**, such as a computer system, server, or other type of data processor. The central controller **232** may be located local or remote to the controllers **224, 226, 228, 230** and may be in communication with a central data storage device **234**. It will be appreciated that, as shown in **FIG. 2**, the controllers **204, 212** may also be in communication with one another directly.

[00113] With continued reference to **FIG. 3**, in operation, the controllers **224, 226, 228, 230** communicate the water pressures detected within the respective flush valves **216, 218, 220,**

222 to the central controller 232, and the water pressures are then stored in the central data storage device 234. In this manner, a particular controller 224 may receive a water pressure of any other flush valve 218, 220, 222 to compare to the water pressure of its respective flush valve 216. For example, if the water pressure for the flush valve 216 is less than a previous water pressure, or if the difference between the two pressures is greater than a predefined tolerance (*e.g.*, *n* PSI), the controller 224 may then receive one or more water pressures stored in the central data storage device 234 for comparison. An average or median of water pressures stored in the central data storage device 234 may be calculated and compared to the water pressure of the flush valve 216 to determine if an unexpected change in water pressure is specific to the flush valve 216 or due to some other problem that may affect other flush valves 218, 220, 222 in the same facility (*e.g.*, a building-wide pressure drop).

[00114] The valves used in connection with the present invention may have pressure monitoring capabilities such as those described by U.S. Patent No. 9,389,157, entitled “Method of Monitoring Wear in a Diaphragm Valve Using Pressure Detection”. For example, the valves may include a pressure transducer that continually monitors a fluid pressure within the valve. The pressure transducer may also monitor the pressure at specific times, such as when the actuator is activated, when the valve opens or closes, or at predefined intervals. When the actuator is activated or at some other point during usage of a valve, a controller may send a signal to the transducer to sense the static fluid pressure. Based upon this static pressure, a flush time (in some examples, a solenoid activation time) is calculated to achieve a desired flush volume. The transducer may remain powered during the flush to monitor the dynamic fluid pressure and to adjust the flush time. Moreover, the controller may be programmed to supply power to the pressure transducer at intermittent time periods, such as every 10 minutes, to intermittently monitor the internal pressure within the valve.

[00115] The pressure monitoring function of the transducer may be utilized as a maintenance function for the valve. For example, the internal components of diaphragm valves typically wear over time, which can result in prolonged fluid flow therethrough, wasting substantial amounts of water. Often, such wear causes the valve to take a longer period of time in order to reseal the diaphragm based upon the time required to build up water pressure within the valve at the inlet side of the diaphragm. The controller in communication with the pressure transducer may be programmed to detect the fluid pressure within the valve after a certain period of time after a normal flush is requested and effected. The typical range of time required to achieve the water pressure necessary to effect resealing of the diaphragm and closure of the valve is known based on normal operation of the valve. A comparison of the water pressure

after a normal flush at the known time period can provide information regarding the wear of the valve. For example, if the water pressure detected after the predetermined time period is lower than the typical water pressure value as known, the valve may require servicing or replacement. A signal including this information may be transmitted to a central processing unit, which may then generate an alert to notify the maintenance staff that servicing is required.

[00116] In non-limiting embodiments, the valve may be determined to be in need of service or replacement by detecting the water pressure and comparing it to one or more values. For example, a controller may be associated with one or more flush valves. The controller may be in communication with a pressure transducer that is located within the flush valve and configured to detect a water pressure internal to the valve after operation. In some non-limiting embodiments, the pressure may be detected when a specified period of time elapses after operation of the flush valve. As an example, this period of time may be a time which, during normal operation (*e.g.*, when the valve is new or is otherwise in acceptable working condition), results in the flush valve being resealed. It will be appreciated that such a period of time may be a preset value or, in other instances, determined dynamically from historical data, time periods associated with past operation of the valve, time periods associated with other valves, and/or the like.

[00117] In non-limiting embodiments, the value that is compared to the detected pressure may be determined and/or identified in various ways. For example, a comparison pressure value may be detected from the same flush valve before activation of the valve, when the valve is activated, and/or after a previous activation of the flush valve and completion of the flush cycle. Further, as explained herein, the comparison pressure value may also be a pressure of one or more other flush valves, an average of pressures of one or more other flush valves, and/or the like. In some non-limiting examples, the comparison pressure may be based on a previous or historical pressure for a particular valve in addition to a pressure of one or more other valves. In such examples, the pressure values of the one or more other valves may be used to verify that a difference between a detected pressure of the valve and one or more previous pressures of the valve is not due to some external factor (*e.g.*, a pressure drop affecting an entire building, facility, or portion thereof). The comparison pressure value may also be set by a user through a controller associated with the flush valve or through a remote device or interface in communication with the controller. For example, the comparison pressure may be set through a user interface of a central controller, through a controller local to the valve, and/or in various other ways. Further, as explained above, the comparison pressure may include a curve representing changes in pressure over a flush time period. The curve may be a profile

for a new flush valve kit determined from initial pressure readings, or may be an expected profile for a flush valve having a particular number of uses or history.

[00118] In non-limiting embodiments, the valve may be determined to be faulty and in need of servicing or replacement if two or more detected pressures are less than one or more previous pressures for the valve or if the difference of two or more detected pressures is greater than a specified threshold. In these embodiments, false alarms and erroneous alerts can be avoided by waiting for at least one other comparison before determining if the valve is faulty. For example, if a first pressure is 60 PSI and the next detected pressure is 45 PSI, the drop in pressure could be determined to be an anomaly. Accordingly, in these non-limiting examples, a third pressure (or a predefined number of additional pressures) may be detected before determining that the valve is faulty. For example, if a third pressure is also 45 PSI, it may be determined that the valve is indeed faulty and that the second pressure of 45 PSI was not an anomaly. Likewise, if the third pressure is 60 PSI, it may be determined that the second pressure of 45 PSI was an anomaly and that the valve does not require servicing or replacement. Similarly, if a predefined number of additional pressures are also 45 PSI or less than 60 PSI, it may be determined that the valve is faulty.

[00119] Referring now to **FIG. 4**, a method for determining that a flush valve needs to be serviced or replaced is shown according to a non-limiting embodiment. At a first step **400**, a water pressure is detected within the flush valve at a predetermined time after the flush valve is operated. As explained above, the predetermined time may be preset in the system or determined in some other way prior to detecting the pressure. The water pressure may also be detected at any time prior to a subsequent operation of the flush valve. For example, the water pressure may be detected before activating the valve in response to receiving a command to activate the valve. After the water pressure is detected at the predetermined time, the pressure is compared with another water pressure value in a second step **402**. As an example, the detected water pressure may be compared with a typical water pressure associated with normal (*e.g.*, not faulty) operation of the valve. As explained above, other values may also be compared to the detected water pressure such as, for example, a previously measured water pressure for the flush valve, a pressure for another flush valve in the same facility as the flush valve, an average of pressures of a plurality of flush valves, and/or the like.

[00120] With continued reference to **FIG. 4**, the comparison of the detected water pressure with another water pressure at step **402** may result in a difference between the values of the respective pressures. At step **404**, it is determined if the difference is greater than a threshold (or outside a predefined tolerance range) such as, but not limited to, a predefined value. If the

difference between pressures does not exceed the threshold, or does not exceed the threshold by more than a tolerance amount, it may be determined that the valve is not faulty or that any leaking or pressure differential is minimal and the valve does not need to be serviced or replaced. It will be appreciated that, in other non-limiting embodiments, a tolerance or threshold may not be used and any difference in pressure may result or factor into a determination that a valve is faulty. If the difference does exceed the threshold, or if there is a difference between pressures, the method may proceed to step **406** at which it is determined that the flush valve needs to be serviced or replaced. At step **408**, an alert may be sent. The alert may be in the form of an indicator light, email, phone call, text message, notification in a graphical user interface, record in a database, or by any other means. If there is no difference, or if the difference is not significant, the method may repeat after the next flush of the valve at step **410**.

[00121] In non-limiting embodiments, and as described herein, one or more valves may share a common controller. In such examples, a pressure detected in one valve may be used to determine if another valve is faulty and in need of service or replacement. However, in other examples, such as the non-limiting embodiment shown in **FIG. 1**, different controllers may be used to operate a plurality of valves, and the respective controllers may be in communication with each other using various wired and wireless techniques and protocols. In further examples, the respective controllers may be in communication with a common central controller. In non-limiting embodiments, Bluetooth®, WiFi®, near-field communication (NFC), and/or other wireless communication protocols may be used to communicate among controllers. Using pressure readings from other valves may help determine if a particular valve installed in the same facility is faulty, or if a difference in pressure is due to some other reason such as, for example, a pressure drop affecting the entire building or facility.

[00122] Referring again to **FIG. 2**, in non-limiting embodiments the valves **202, 210** may be in communication with each other through their respective controllers **204, 212** in several different configurations. Restroom appliance data may be shared between the valves **202, 210** directly or through a local and/or remote controller that receives and distributes the data. In this manner, the controllers of the valves can detect an error by comparing its data with data from other valves. For example, if there are six valves in an area, those six valves can be considered a group and one or more controllers of the valves can determine an anomaly or aberration (*e.g.*, if one of the valves is not being used but the others are) indicating that the valve may be faulty or in need of service (*e.g.*, clogged toilet, needs to be cleaned, out of toilet paper, etc.). In this manner, faults that are not able to be detected mechanically or electrically,

such as the need for cleaning, toilet paper, or the like, can be determined based on a number of uses (or lack thereof) relative to other appliances.

[00123] Moreover, those skilled in the art will appreciate that numerous other devices used in a restroom, including but not limited to valves, hand dryers, paper towel dispensers, toilet paper holders, soap dispensers, and the like, may be made self-aware using the systems and methods described herein. In this manner, each device, or a central processor, can compare data from the other similarly equipped devices and detect and report anomalies and aberrations that indicate faulty operation. For example, if the system determines that the valves are being used to flush but that the hand dryers and/or paper towel dispensers are not being used at a similar frequency, it can be determined that those appliances may need service or repair. Likewise, if there are multiple hand dryers and/or paper towel dispensers in a restroom and one or more of these appliances are used less frequently than the others, it may be determined that those appliances may need service or repair. It will be appreciated that various other comparisons between restroom appliance data for similar or different types of appliances may indicate the need for service or repair.

[00124] Referring again to **FIG. 3**, in a preferred and non-limiting embodiment, the system **1000** is used to gather information from various restroom appliances, and control and program such appliances and other devices (*e.g.*, flush valves **216, 218, 220, 222** and/or controllers **224, 226, 228, 230**) through a communication protocol. For example, the collected restroom appliance data may be stored in a data storage device **234** and processed with one or more algorithms and/or software routines to determine water consumption, a number of operations, when maintenance is required (*e.g.*, batteries need replacing, device failure, etc.), pressure of the appliances, and other useful analytical information. This restroom appliance data may also be used to schedule preventative maintenance, service calls, order parts, and/or the like. In some non-limiting embodiments, such scheduling may be at least partially automated. As an example, paper towels may be automatically ordered based on a number of uses of one or more dispensers.

[00125] The restroom appliance data that may be gathered from the restroom appliances **216, 218, 220, 222** and/or controllers **224, 226, 228, 230** includes, but is not limited to, flush counts, pressure, light, RFID data, battery power, communication range, infrared (IR) pulse count, solenoid current, communication status/information, location, and/or mode (*e.g.*, automatic, manual override, etc.). It will be appreciated that, in non-limiting embodiments, restroom appliance data may also include information sensed and/or collected concerning the environment in which an appliance is installed. Such environmental data may include, for

example, ambient light levels (*e.g.*, luminosity), sound levels, humidity, and/or the like, as detected by one or more sensors in a restroom.

[00126] In a preferred and non-limiting embodiment, the restroom appliance data comprises a number of uses (*e.g.*, flushes) of a flush valve or other restroom appliance in a given period of time. For example, a programmatic counter could be incremented each time a flush valve is used since a previous replacement of the valve or a component thereof (*e.g.*, a diaphragm). In this manner, preventative maintenance can be scheduled and performed prior to failure of the flush valve so that water is not continually running and being wasted. Replacements and repairs may be tracked by various means including, for example, RFID tags, barcodes, unique identifiers in one or more databases, or the like. By knowing and tracking battery voltage, it can also be determined if a battery is close to the end of its lifespan and the central controller **732**, in response to such a determination, may alert staff for replacement. Alerts may be effectuated via email, text message, pop-up or push notifications, status lights, and/or the like.

[00127] Moreover, restroom appliance data can be used to configure and optimize restroom appliances. For example, using a detected pressure and the number of uses/flushes of a valve, the timing of the valve can be adjusted to optimize water consumption. For example, one or more algorithms may be used to determine water usage from the water pressure and the number of uses. This information can be used to limit or set a timing of the valve. Timing systems are described in U.S. Patent Application Publication No. 2014/0379145, entitled “Removable Time Adjusting Device, System, and Method for Adjusting an Electronic Plumbing Controller”. The timing of a flush valve may be determined, for example, based at least partially on a static pressure before a flush, the flow area of the flush valve, and the dynamic pressure during the flush. In this manner, the flush time can be adjusted to provide a consistent amount of water per flush even if the building pressure fluctuates during the flush.

[00128] Referring back to **FIG. 2**, a system **1000** of flush toilets **200**, **208** and associated controllers **204**, **212** is shown according to a non-limiting embodiment. The flush valves **202**, **210** each have, disposed therein, one or more pressure sensors (not shown) for measuring one or more pressures within one or more regions of the flush valve **202**, **210** body. Pressure sensors may also be associated with one or more flush valves **202**, **210** but located outside of the flush valve **202**, **210** bodies, such as in a control stop or other plumbing apparatus connected to the flush valves **202**, **210**. The controllers **204**, **212** are respectively programmed to cause the flush valve to operate (*e.g.*, open or close) and to obtain measurements from the one or more pressure sensors. The controllers **204**, **212** may be initially programmed to cause the flush valves **202**, **210** to flush with a given flush time (*e.g.*, 1.5 seconds). If flush valve **202** is used more than flush

valve **210**, for example, the flush valve **202** may have more wear. Thus, to provide a consistent flush volume it may be desirable to adjust the predefined flush time for one or more flush valves **202, 210**. Such an adjustment may be made automatically upon determining that the pressure and/or amount of usage is within a tolerance of one or more predefined values. The flush times may be adjusted continuously or, in other examples, periodically at scheduled intervals. It will be appreciated that various arrangements are possible.

[00129] The flow area of a flush valve **202, 210** may include, for example, the flow area of a bypass hole in an upper chamber of the valve as described in U.S. Patent No. 9,389,157. As this flow area wears over time, it may cause the upper chamber to fill more quickly and therefore causes a shorter flush with less water. This can be seen based on the shut-off time from when the solenoid closes and the upper chamber fills to seal the valve. Thus, the number of flushes may also be used to determine a flush time because, as the valve is worn with multiple uses, the algorithm may be adjusted with respect to the flow area of the flush valve to provide a consistent flush. As an example, if a normal shut-off time is 1.5 seconds, and the flow area has worn to the point where the shut-off time is 1.0 second, the flush time can be adjusted by 0.5 seconds to provide a consistent flush. Conversely, if the bypass hole is not worn but the valve body is worn where water flows from the main into the valve, the water usage will increase (for example, 1.7 gallons rather than a desired 1.6 gallons).

[00130] The controller **204, 212** can determine that the dynamic pressure is lower than it has been historically and, in response to this determination, can adjust the flush time to a shorter flush time to compensate for the larger flow area to the fixture and maintain a decreased water usage. Accordingly, a flush time may be adjusted based upon one or more pressures in the valve, a usage amount of a flush valve, and/or any other restroom appliance data. As an example, an adjustment may be automatically made to a flush time in response to a programmatic counter reaching a predefined number of uses. Such a counter may be incremented each time the flush valve is operated, as indicated by actuation of an actuator, activation of a hands-free sensor, water pressure fluctuations, and/or the like. Thus, the number of uses may independently affect the flush time and, in other non-limiting examples, may be factored into an adjusted flush time along with one or more pressures obtained from one or more pressure sensors disposed in or associated with the flush valve. In another example, an adjustment to a flush time may be automatically made based on an amount of toilet paper used and/or remaining (*e.g.*, as determined by weight or mass). It will be appreciated that any type of restroom appliance data may be used to adjust the flush time.

[00131] In non-limiting embodiments, an aggregate pressure for an area may be used to control appliance and/or water usage. For example, by knowing an aggregate water pressure for a plumbing network, the activation of valves can be limited or staggered to ensure optimal pressure. With reference to **FIG. 3** as an example, the pressure of a plurality of flush valves **216, 218, 220, 222** may be monitored in a restroom and used to control the timing of the flush valves. In such an example, if the water pressure for the restroom is low due to multiple uses, one or more controllers **224, 226, 228, 230, 232** may limit the flushing of other valves until the pressure is stabilized or until a predetermined period of time elapses. For example, if valves **216, 218, 220** are being used and the total water pressure available to all valves is low, use of valve **222** may be limited until the pressure is stabilized. The pressures may also be analyzed to determine trends and/or patterns based on one or more parameters such as, but not limited to, time, usage, and/or the like. By comparing detected pressures with trends and/or historical data, the system can determine if a valve is running or leaking, as examples, and generate an alert to the emergency or need for repair.

[00132] With reference to **FIG. 3**, in a preferred and non-limiting embodiment, the restroom appliance data received from the plurality of flush valves **216, 218, 220, 222** may include solenoid currents for each of the flush valves, and the controller **232** may analyze the solenoid currents to determine trends and patterns of such currents. Using this current information, the controller **232** can be determined whether a solenoid is failing. For example, if past currents are compared to an actual current, it may be determined based on this comparison that the current is increasing. Based on the increasing current trend, it can be determined that the solenoid is or may be failing. For example, if the trend of detected currents shows a significant increase in current, it can be determined that the solenoid did not open and no flush occurred. Current increases as power is supplied to the solenoid coil and a small “dip” in the current trend represents a moment when the plunger moves off of the seat of the valve. The system can therefore analyze historic current trends to determine if there is an error or fault with the solenoid or the plunger and that service or replacement is needed. For example, if at 60 PSI the small “dip” in current consistently happens at 0.3 seconds, and then increases (for example, to 0.4 seconds and then 0.5 seconds), it can be determined that there is an error or fault. If the system does not recognize the small “dip” in current, it can be determined that the plunger did not move and is therefore stuck, or that the solenoid windings in the coil have failed, and that service or replacement is required.

[00133] Referring now to **FIG. 5**, a method for determining that a flush valve needs to be serviced or replaced is shown according to another non-limiting embodiment. At a first step **500**, the at least one first water pressure is detected after at least one operation of the flush

valve. For example, this step may entail detecting a single water pressure at a time period following operation of the flush valve or detecting a series of water pressures following a series of operations of the flush valve. The one or more water pressures are stored in memory at a second step **502**. At a third step **504**, a subsequent water pressure is detected after a subsequent operation of the flush valve. For example, the subsequent operation may be the next operation following the operation(s) in step **500**, or may be otherwise subsequent to the operation(s) in step **500**. At a next step **506**, the subsequent water pressure is compared to the at least one first water pressure that was stored in memory at step **502**. This step **506** may entail comparing the subsequent water pressure to a previous water pressure, comparing the subsequent water pressure to an average of previous water pressures, and/or the like. In some examples, the previous water pressure recorded at step **502** may immediately precede the subsequent operation of the flush valve and, in other examples, the previous water pressure(s) recorded at step **502** may be from an earlier operation of the flush valve. Various other arrangements are possible.

[00134] With continued reference to **FIG. 5**, at a next step **508**, it is determined whether the subsequent water pressure detected is less than the at least one first water pressure previously detected and recorded. This step **508** may, in some examples, entail determining if the subsequent water pressure is less than the at least one first water pressure, or if the difference in pressure exceeds a predefined threshold. For example, if the predefined difference is 5 PSI, the subsequent water pressure is 58 PSI, and the previous water pressure (or average of previous water pressures) is 60 PSI, the difference between the subsequent water pressure and the previous water pressure is within the 5 PSI threshold and it may therefore be determined that the flush valve is not faulty. However, it will be appreciated that, in other examples, a predefined difference may not be factored into the determination and any water pressure less than a previous water pressure may be enough to determine that the flush valve is faulty. Accordingly, if it is determined that the subsequent water pressure is less than one or more previous water pressures (or if the difference exceeds a predefined threshold), the method may proceed to step **510** at which it is determined that the flush valve needs servicing or replacement. At step **512**, an alert may be generated and/or transmitted to a remote device indicating that the flush valve needs servicing or replacement. If, at step **508**, the water pressure is not less than one or more previous water pressures (or if the difference is less than a threshold), the method may continue through the next flush **514** and repeat from step **504**. In this example, the subsequent water pressure may become a previous water pressure, and a new

subsequent water pressure may be detected for the next operation of the flush valve. Other variations are possible.

[00135] Referring now to **FIG. 6**, a method for determining that a flush valve needs to be serviced or replaced is shown according to a further non-limiting embodiment. At a first step **600**, a plurality of water pressures are detected from each of a plurality of flush valves. The plurality of flush valves, for example, may be installed in a common facility. The plurality of water pressures are recorded in memory at a next step **602**. At step **604**, a water pressure of a flush valve in the facility is detected at a time following operation of the valve. At a next step **606**, the detected water pressure is compared to one or more of the plurality of water pressures detected in step **600**. The comparison of the water pressures may result in a difference between the water pressures. In some examples, an average of the plurality of water pressures may be used for comparison and, in other examples, one or more water pressures of the plurality may be used. At step **608**, it is determined if the difference between the detected water pressure and the water pressure(s) is greater than a predefined threshold value. If the difference is greater, the method may proceed to step **610** at which it is determined that the flush valve needs servicing or replacement. At step **612**, an alert may be generated and/or transmitted to a remote device indicating that the flush valve needs servicing or replacement. If, at step **608**, the water pressure is not less than one or more previous water pressures (or if the difference is less than a predefined threshold), the method may continue through the next flush **614** and repeat from step **604**.

[00136] Referring now to **FIG. 7**, a method for determining that a flush valve needs to be serviced or replaced is shown according to another non-limiting embodiment. At a first step **700**, usages of a plurality of restroom appliances are detected with one or more sensors associated with each appliance. A usage may be, for example, a flush, a dispensing of a paper towel or soap, an opening of a faucet, and/or the like. At step **702**, the usage data for the appliances is stored in a central data storage device and/or memory local to the appliance. It will be appreciated that usage data may be immediately transmitted from an appliance upon a usage event or, in other examples, appliances may periodically communicate usage data for a time period. Further, in non-limiting embodiments, usage of a restroom appliance may also be detected with one or more sensors external to the appliance, such as a sensor that detects a change in pressure in a waterline attributable to an appliance or a set of appliances. At a next step **704**, the usage data for a restroom appliance is compared to usage data from at least one other restroom appliance. For example, it may be determined whether a number of uses for a

restroom appliance in a time period is less than the number of uses of a nearby appliance or an average or median number of uses of a plurality of appliances.

[00137] With continued reference to **FIG. 7**, at a next step **706**, it is determined whether the difference in usage data is greater than (or equal to) a predetermined tolerance value (e.g., n number of uses or n percent) to distinguish between a small difference in usages and a significant difference in usage. If the difference is greater than (or equal to) a predetermined tolerance value, the method proceeds to step **708** where it is determined that the restroom appliance needs servicing or replacement. At step **710**, an alert is generated to inform the appropriate personnel that the restroom appliance needs to be serviced or replaced. If, at step **706**, it is determined that the difference in usage data is less than a predetermined tolerance value, and therefore not significant enough to cause any concern, the method proceeds to the next restroom appliance at step **712** and restarts at step **704** with that next appliance.

[00138] Referring now to **FIG. 8**, a method for adjusting a flush time of a flush valve is shown according to a preferred and non-limiting embodiment. At a first step **800**, a static pressure is obtained when the flush valve is not being operated. The static pressure may be obtained before a flush or at a predetermined time following completion of a flush. The static pressure may be obtained by one or more pressure sensors disposed in or associated with the flush valve. At step **802**, operation of the flush valve is detected by, for example, actuation of a flush actuator, activation of a hands-free signal, and/or the like. During the flush, a dynamic flush valve pressure is obtained at step **804**. The dynamic flush valve pressure may be obtained immediately following the flush operation or at a predefined interval from detection of a flush operation. At step **806**, a programmatic counter is incremented to count the number of times the flush valve has been used. This counter may represent a number of flushes over a given time period and may be reset when the flush valve is repaired or replaced. At step **810**, the controller determines a volume of water being used during a flush operation. This determination may be based on a number of parameters including, but not limited to, the static pressure, dynamic pressure, flow area of the flush valve, number of flushes, a flow meter measuring the water volume, and/or the like.

[00139] As the flush valve is used, the amount of water volume used may increase. Thus, in one non-limiting example, a model may be employed to determine that, for a particular flush valve, x number of uses (e.g., 1,000) typically results in a y increase in volume (e.g., 0.1 gallons). It will be appreciated that different types of valves, available water pressure, and types of use may all factor into determining how much water is used per flush. Referring back to **FIG. 8**, at step **812** it is determined whether the amount of water used per flush exceeds a

threshold value n . For example, the threshold may be a predefined tolerance from a typical volume of water usage (*e.g.*, 1.6 gallons per flush) such that any difference equal to or greater than, for example, 0.1 gallons or another tolerance, may be significant enough to warrant adjusting the flush time. Once it is determined that the water usage is more than this threshold and/or tolerance, the method proceeds to step **814** where an adjusted flush time is determined. The adjusted flush time may be based on a number of parameters such as, for example, a volume of water used during a flush, a flow area of the flush valve, a number of uses of the flush valve, one or more pressures (*e.g.*, static and/or dynamic pressure) obtained from within the valve, or other factors. It will also be appreciated that the adjusted flush time may be predefined incremental changes based on water usage. For example, for every 0.1 gallons of excess water usage, the flush time may be decreased by 0.5 seconds. It will be appreciated that the adjusted flush time may be determined in various other ways. At step **816**, the controller adjusts the flush time of the flush valve.

[00140] Referring now to **FIG. 9**, a method for adjusting a flush time of a flush valve is shown according to another non-limiting embodiment. In this example, the number of uses of the flush valve is correlated to a change in flush time. At step **900**, operation of the flush valve is detected. A programmatic counter is incremented at step **902**. At step **904** the controller determines whether the counter has reached a predefined value, *e.g.*, n . If the counter equals or exceeds this value, the method may proceed to step **906** and the flush time may be adjusted based on a predefined incremental change (*e.g.*, 0.5 seconds for every 1,000 uses) or on a dynamically determined flush time based on other factors such as, but not limited to, the number of uses, one or more internal pressures, the flow area of the valve, a flow meter, and/or the like.

[00141] Referring now to **FIGS. 10A-10C**, charts are shown according to non-limiting embodiments. The charts in **FIGS. 10A-10C** represent changes in flow rate, pressure, and volume over a flush time period for valves with differing pressures. The curves shown in the charts represent the relationship between pressure, flow rate, and volume over a flush time, and can be used to compare to operational flush valves to determine when the flush valves need to be replaced or repaired or by what amount pressure and/or flush time need to be adjusted to obtain an optimal flush volume. The curves in **FIG. 10A** are for constant pressure valves, where curve (A) represents a flow rate for a single fixture valve at 55 psi, curve (B) represents a flow rate for a single fixture valve at 80 psi, curve (C) represents a change in pressure for a single fixture valve at 55 psi, curve (D) represents a volume for a single fixture valve at 55 psi, curve (E) represents a volume for a single fixture valve at 80 psi, and curve (F) represents a

change in pressure for a single fixture valve at 80 psi. As can be seen in **FIG. 10A**, at 3.27 seconds, the 80 psi fixture (curve (E)) has used 1.26 gallons of water, where the volume is represented by the area under the curve. At 3.79 seconds, the 55 psi fixture (curve (D)) has also used the same volume of water (1.26 gallons).

[00142] The curves shown in **FIG. 10B** are for constant pressure valves operating substantially simultaneously, where curve (A) represents a flow rate for a single fixture valve at 55 psi, curve (B) represents a flow rate for a single fixture valve at 55 psi operating substantially simultaneously to the valve represented by curve (A), curve (C) represents a change in pressure for a single fixture valve at 55 psi, curve (D) represents a volume for a single fixture valve at 55 psi, curve (E) represents a volume for a single fixture valve at 55 psi operating substantially simultaneously to the valve represented by curve (A), and curve (F) represents a change in pressure for a single fixture valve at 55 psi operating substantially simultaneously to the valve represented by curve (A). As can be seen in **FIG. 10B**, the volumes for both valves are substantially correlated until the first valve (curve (D)) is almost finished flushing. Thus, to reach the same flush volume of 1.26 gallons, the second flush valve takes 3.99 seconds versus the 3.79 seconds it takes the first flush valve. Comparing curves (C) and (F) indicates that flushing the first valve (pressure represented by curve (C)) causes the pressure available to the second valve (pressure represented by curve (F)) to drop, thereby taking a longer period of time to complete the flush.

[00143] The curves shown in **FIG. 10C** are for constant pressure and variable pressure valves, where curve (A) represents a flow rate for a single fixture valve at 55 psi, curve (B) represents a flow rate for a single fixture valve operating at a variable pressure, curve (C) represents a change in pressure for a single fixture valve at 55 psi, curve (D) represents a volume for a single fixture valve at 55 psi, curve (E) represents a volume for a single fixture valve operating at a variable pressure, and curve (F) represents the change in pressure for a single fixture valve operating at a variable pressure. As can be seen by curve (D) in **FIG. 10C**, it takes 3.79 seconds for the valve operating at 55 psi to flush 1.26 gallons of water. Conversely, curve (D) shows that it takes 4.14 seconds to flush the same volume of water using a valve operating at a variable pressure.

[00144] In non-limiting embodiments, and as mentioned herein, restroom appliance data may include information sensed and/or collected by an appliance concerning the environment in which an appliance is installed. As an example, some restroom appliances may be powered by a battery and the restroom appliance data may be used to conserve battery power. In non-limiting embodiments, a restroom appliance (*e.g.*, a flush valve, a paper towel dispenser, a hand

dryer, a soap dispenser, a faucet, and/or the like) may include an infrared (IR) sensor for hands-free activation. In such embodiments, frequent pulses of the IR sensor may drain the battery. Therefore, ambient light levels detected by a sensor in the appliance or a sensor in the vicinity of the appliance may be used to determine if the lights are on or off and, if the lights are off, the frequency of IR pulses can be decreased or even stopped to conserve battery power. Conversely, in non-limiting embodiments, detection of the lights being on may activate (*e.g.*, “wake up”) the appliances. It will be appreciated that the appliances may also be configured to enter a sleep mode in such circumstances, which may include reducing the frequency of IR pulses and/or other energy saving functions. Moreover, because the appliances can exchange data with one another, if one appliance detects that the lights are off, the other appliances can react by reducing the pulse frequency of the IR sensor. If an appliance is activated from use, one or more signals may be sent to the other appliances in the restroom to activate those appliances as well. It will be appreciated that these techniques may be used for other types of sensors that consume energy including, for example, capacitive sensors, by either reducing the frequency of the sensors or reducing the amount of energy supplied to the sensors.

[00145] In non-limiting embodiments, IR sensors or other proximity sensors may be used to adjust the amount of water used during a flush. For example, a sensor can be used to determine if a person is standing in front of a toilet or sitting on the toilet based on the proximity of that person to the appliance. If the person is determined to be standing, it can be assumed that the person is urinating and less water may be used during a flush. Other types of restroom appliance data may also be used to adjust the amount of water used during a flush. For example, a frequency of urinal flushes may be used to adjust the water so that, when a restroom is busier than usual, less water is used. The decrease in water usage may be based at least partially on the frequency of use, or alternatively there may be multiple modes of usage based on the frequency of use. This could be used in a stadium or other event venue, as an example, where restrooms are busy during events and less busy at other times.

[00146] In another non-limiting embodiment, the system may include a network device in the restroom or in the vicinity of the restroom that is programmed or configured to detect peoples’ cellular phones or other mobile devices. In such examples, the network device may detect signals from the devices that are searching for Wi-Fi networks or Bluetooth® devices, as examples, to determine the number of people with mobile devices in the restroom. The water usage may therefore be decreased if the number of people in the restroom meet or exceed a predetermined threshold. It will be appreciated that various other signals emitted from a

mobile device may be used and, in some examples, that the network device may send one or more signals to activate and detect passive mobile devices that are not actively emitting signals.

[00147] Referring now to **FIG. 11**, a system **1002** for adjusting a timing of a plurality of flush valves **216, 218, 220, 222** is shown according to a non-limiting embodiment. An area **1102** includes a plurality of flush valves **216, 218, 220, 222** each having associated controllers **224, 226, 228, 230**. The flush valves **216, 218, 220, 222** may be in fluid communication with one or more toilets, urinals, or other like restroom appliances. The controllers **224, 226, 228, 230** are in communication with a central controller **232**, such as a computer system, server, or other type of data processor. The central controller **232** may be local or remote to the controllers **224, 226, 228, 230** and may be in communication with a network device **1100**. It will be appreciated that the controllers **204, 212** may also be in communication with one another directly or indirectly. Moreover, although the central controller **232**, network device **1100**, flush valves **216, 218, 220, 222**, and controllers **224, 226, 228, 230** are shown positioned within the area **1102** in **FIG. 11**, it will be appreciated that these components may be arranged in different locations. In non-limiting examples, the area **1102** is or encompasses a restroom. In other examples, the area **1102** may not encompass a restroom or the flush valves **216, 218, 220, 222** located therein, but instead may be a region in which people are congregating that is proximate to the restroom. In some examples, the area **1102** may be a building or a complex of buildings, and in other examples the area **1102** may be a portion of a building (*e.g.*, a floor, a wing, a room, etc.).

[00148] With continued reference to **FIG. 11**, the network device **1100** is used to detect mobile devices **1104, 1106, 1108, 1110, 1112** that are within range. The network device **1100** may be a wireless network gateway, a computer, another mobile device, or any other system or device capable of receiving and/or transmitting wireless signals. The mobile devices may include, for example, mobile phones, tablet computers, laptops, smart watches, and any other type of mobile electronic device. In a non-limiting embodiment, the network device **1100** may receive signals from mobile devices **1104, 1106, 1108, 1110, 1112** that are searching for wireless networks or devices (*e.g.*, a Wi-Fi® network, a Bluetooth® device, or the like). Moreover, the network device **1100** may also monitor other wireless signals, such as cellular signals, wireless internet signals, and/or the like. In some non-limiting embodiments, the network device **1100** may be programmed or configured to activate one or more mobile devices **1104, 1106, 1108, 1110, 1112** by broadcasting a request signal. The request signal may be, for example, a polling signal, an activation signal, and/or any other type of signal configured to elicit a response from a mobile device. For example, the request signal may be a Bluetooth®

signal searching for a device to pair with that elicits a responsive signal. Those skilled in the art will appreciate that other arrangements are possible for detecting the mobile devices **1104**, **1106**, **1108**, **1110**, **1112** in proximity to the network device **1100** or located in or near the area **1102**.

[00149] Still referring to **FIG. 11**, in a non-limiting embodiment the central controller **232** is in communication with the network device **1100** and receives and processes the wireless signals received by the network device **1100** from the mobile devices **1104**, **1106**, **1108**, **1110**, **1112**. The central controller **232** is programmed or configured to analyze the wireless signals to determine one or more properties of the mobile devices **1104**, **1106**, **1108**, **1110**, **1112**. For example, the central controller **232** may analyze the wireless signals to extract device identifiers that are transmitted via the wireless signals. A device identifier may include a unique device ID (*e.g.*, UDID, ESN, IMEI, MEID, IP address, etc.) that uniquely identifies a mobile device or a user of the mobile device, and may be embedded in a header of a message packet or coded into a signal in any other manner. A device identifier may also include an advertising identifier (*e.g.*, IDFA, AAID, etc.). Based on device identifiers extracted from the received wireless signals, the central controller **232** may determine the number of unique devices present in or proximate to the area **1102**.

[00150] Once the central controller **232** determines the number of mobile devices **1104**, **1106**, **1108**, **1110**, **1112** present in or proximate to the area **1102**, the central controller **232** then determines whether the flush times of the flush valves **216**, **218**, **220**, **222** need to be adjusted to account for the estimated number of people that may be using the restroom. In a non-limiting embodiment, the number of detected mobile devices **1104**, **1106**, **1108**, **1110**, **1112** is compared to one or more threshold values or ranges. As an example, and with reference to **FIG. 11**, if a threshold value is five (5), the number of detected mobile devices **1104**, **1106**, **1108**, **1110**, **1112** would meet or exceed this threshold. In response to determining that the number of mobile devices meets or exceeds the threshold, the flush time of one or more of the flush valves **216**, **218**, **220**, **222** may be adjusted to a shorter flush time, thereby using less water per flush. The flush times may be adjusted by communicating the adjusted flush time to one or more flush valve controllers **224**, **226**, **228**, **230**. In some examples, a control signal may be communicated to the controllers **224**, **226**, **228**, **230** to cause the flush time to be adjusted. In other examples, the central controller **232** may control the solenoids in each flush valve **216**, **218**, **220**, **222** and therefore can adjust the flush time itself.

[00151] It will be appreciated that different values may be used for the thresholds, and that multiple thresholds may be used. For example, different thresholds may correspond to different

adjusted flush times such that, the more mobile devices that are detected, the shorter the flush times become. The thresholds may be predetermined or dynamically generated based on other available data. Moreover, the central controller **232** may also determine if the detected number of mobile devices is equal to or less than a threshold, in response to which the flush times may be adjusted to account for less people (*e.g.*, more water can be used). In this manner, the flush times of the flush valves **216, 218, 220, 222** can be repeatedly adjusted based on an anticipated or expected demand for the restroom. If numerous people are present for an event, for example, the flush time can be adjusted to ensure that there is a sufficient amount of water pressure. Likewise, once the event is finished and people begin to leave the venue, the flush time can be adjusted again to account for fewer users.

[00152] Referring now to **FIG. 12**, a flow diagram is shown for a method of adjusting a timing of a plurality of flush valves according to a non-limiting embodiment. At step **1202**, wireless signals are detected from mobile devices in an area. The wireless signals are analyzed at step **1204**. As explained above, the wireless signals may be analyzed to determine a unique device identifier or any other unique properties of a mobile device. At step **1206**, the number of mobile devices is determined based on the analysis of the signals. For example, a number of unique device identifiers or distinct signals may be counted. Next, at step **1208**, the number of mobile devices is compared to one or more threshold values. If the number of mobile devices does not meet or exceed one or more threshold values, the method proceeds back to step **1202** and additional wireless signals are detected. If the number of mobile devices meets or exceeds one or more threshold values at step **1208**, the method continues to step **1210** and an adjusted flush time is determined. The adjusted flush time may be identified from a plurality of possible flush times, may be a predefined flush time (*e.g.*, a “high volume,” “low volume,” or “baseline” flush time), and/or may be dynamically determined based on the number of mobile devices and/or other available data. At step **1212**, the flush time is adjusted for one or more flush valves in a restroom.

[00153] Referring back to **FIG. 11**, it will be appreciated by those skilled in the art that a number of individuals in an area **1102** may be determined in various other ways and used to adjust the timing of flush valves **216, 218, 220, 222** to account for an expected increase in usage. For example, a sensor at an entrance of a building may count individuals as they enter the building and use the number of individuals to adjust the flush times. In another example, one or more image processing algorithms may be used to analyze a video feed of an area **1102** and determine an estimated number of people. The expected demand for usage of the flush valves **216, 218, 220, 222** may also be determined by the demand for other appliances, such as

water fountains, faucets, or the like. In another example, an expected demand for usage of the flush valves **216, 218, 220, 222** may be determined from sales data, such as ticket sales data, food and/or beverage sales data, vending machine sales data, and/or the like, as obtained through a venue network, received through an Application Program Interface (API), and/or the like. Other methods of counting or estimating the number of individuals in an area **1102** may also be used.

[00154] It will be readily appreciated by those skilled in the art that modifications may be made to the invention without departing from the concepts disclosed in the foregoing description. For example, various components of the mechanical and electronic relief devices described above can be used together in the same valve. Accordingly, the particular embodiments described in detail herein are illustrative only and are not limiting to the scope of the invention, which is to be given the full breadth of the appended claims and any and all equivalents thereof.

CLAIMS

1. A computer-implemented method of adjusting a timing of at least one flush valve based on demand, comprising:

(a) detecting, with at least one network device, a number of mobile devices in an area associated with at least one restroom, the at least one restroom comprising the at least one flush valve;

(b) determining, with at least one processor, that the number of mobile devices in the area meets or exceeds at least one predetermined threshold; and

(c) in response to determining that the number of mobile devices in the area meets or exceeds the at least one predetermined threshold:

(i) determining, with the at least one processor, an adjusted flush time for the at least one flush valve; and

(ii) adjusting, with the at least one processor, a flush time of the at least one flush valve to the adjusted flush time, such that the adjusted flush time reduces an amount of water used by each of the plurality of flush valves for a flush.

2. The computer-implemented method of claim 1, wherein the number of mobile devices is detected by:

monitoring wireless signals received by the at least one network device from a plurality of sources;

analyzing, with the at least one processor, the wireless signals to identify a plurality of device identifiers; and

determining, with the at least one processor, the number of mobile devices based at least partially on the plurality of device identifiers.

3. The computer-implemented method of claim 2, wherein the wireless signals comprise at least one of the following: a signal configured to identify wireless networks, a signal configured to identify wireless devices, a signal responsive to a request signal, or any combination thereof.

4. The computer-implemented method of claim 1, wherein the at least one restroom comprises the area.

5. The computer-implemented method of claim 1, wherein the at least one flush valve comprises a plurality of flush valves arranged in the at least one restroom.

6. The computer-implemented method of claim 1, wherein the area comprises a building, and wherein the at least one restroom comprises a plurality of restrooms arranged within the building.

7. The computer-implemented method of claim 1, wherein the area comprises a portion of a building, and wherein the at least one restroom comprises a plurality of restrooms arranged within the portion of the building.

8. The computer-implemented method of claim 1, wherein the number of mobile devices is detected by:

generating at least one request signal configured to activate at least one passive mobile device; and

analyzing signals received from the at least one passive mobile device in response to the at least one request signal.

9. The computer-implemented method of claim 1, wherein the at least one predetermined threshold comprises a plurality of predetermined thresholds, wherein each predetermined threshold of the plurality of predetermined thresholds is associated with a different adjusted flush time, and wherein determining the adjusted flush time comprises identifying the adjusted flush time that corresponds to the at least one predetermined threshold that the number of mobile devices is determined to meet or exceed.

10. The computer-implemented method of claim 1, further comprising:
determining, with the at least one processor, whether the number of mobile devices in the area is equal to or less than at least one predetermined lower threshold; and

in response to determining that the number of mobile devices in the area is equal to or less than the at least one predetermined lower threshold:

determining, with the at least one processor, a new adjusted flush time for the at least one flush valve; and

adjusting, with the at least one processor, the adjusted flush time of the at least one flush valve to the new adjusted flush time, such that the new adjusted flush time increases an amount of water used for a flush.

11. A system for adjusting a timing of at least one flush valve based on demand, comprising:

a plurality of flush valves arranged in at least one restroom, wherein each of the plurality of flush valves comprises a solenoid configured to open and close a respective flush valve based on a flush time;

a network device arranged in an area associated with the at least one restroom, the network device configured to receive wireless signals; and

at least one processor in communication with the network device and the plurality of flush valves, the at least one processor programmed or configured to:

(i) detect, based on the wireless signals received by the network device, a number of mobile devices in the area;

(ii) determine whether the number of mobile devices in the area meets or exceeds at least one predetermined threshold; and

(iii) in response to determining that the number of mobile devices in the area meets or exceeds the at least one predetermined threshold, adjusting the flush time of each of the plurality of flush valves to an adjusted flush time, such that the adjusted flush time reduces an amount of water used by each of the plurality of flush valves for a flush.

12. The system of claim 11, wherein the at least one processor is further programmed or configured to determine the adjusted flush time in response to determining that the number of mobile devices in the area meets or exceeds the at least one predetermined threshold.

13. The system of claim 12, wherein the at least one predetermined threshold comprises a plurality of predetermined thresholds, wherein each predetermined threshold of the plurality of predetermined thresholds is associated with a different adjusted flush time, and wherein the adjusted flush time is determined by identifying the adjusted flush time that corresponds to the at least one predetermined threshold that the number of mobile devices is determined to meet or exceed.

14. The system of claim 11, wherein the number of mobile devices is detected by:

monitoring the wireless signals, the wireless signals received from a plurality of sources;

analyzing the wireless signals to identify a plurality of device identifiers; and
determining the number of mobile devices based at least partially on the plurality of device identifiers.

15. The system of claim 14, wherein the wireless signals comprise at least one of the following: a signal configured to identify wireless networks, a signal configured to identify wireless devices, a signal responsive to a request signal, or any combination thereof.

16. The system of claim 11, wherein the at least one restroom comprises the area.

17. The system of claim 11, wherein the area comprises a building or a portion of a building, and wherein the at least one restroom comprises a plurality of restrooms arranged within the building or the portion of the building.

18. The system of claim 11, wherein the at least one processor is further programmed or configured to determine the number of mobile devices by:

generating at least one request signal configured to activate at least one passive mobile device; and

analyzing signals received from the at least one passive mobile device in response to the at least one request signal.

19. The system of claim 11, wherein the at least one processor is further programmed or configured to:

determine whether the number of mobile devices in the area is equal to or less than at least one predetermined lower threshold; and

in response to determining that the number of mobile devices in the area is equal to or less than the at least one predetermined lower threshold:

determine a new adjusted flush time for the at least one flush valve; and

adjust the flush time of the at least one flush valve to the new adjusted flush time, such that the new adjusted flush time increases an amount of water used for a flush.

20. A computer program product for adjusting a timing of at least one flush valve based on demand, comprising at least one non-transitory computer-readable medium including program instructions that, when executed by at least one processor, causes the at least one processor to:

detect, based on wireless signals received by a network device, a number of mobile devices in an area associated with at least one restroom, the at least one restroom comprising a plurality of flush valves;

determine whether the number of mobile devices in the area meets or exceeds at least one predetermined threshold; and

in response to determining that the number of mobile devices in the area meets or exceeds the at least one predetermined threshold, adjust the flush time of each of the plurality of flush valves to an adjusted flush time, such that the adjusted flush time reduces an amount of water used by each of the plurality of flush valves for a flush.

21. The computer-implemented method of claim 1, wherein the at least one processor comprises at least one of a central controller and a controller associated with the at least one flush valve.

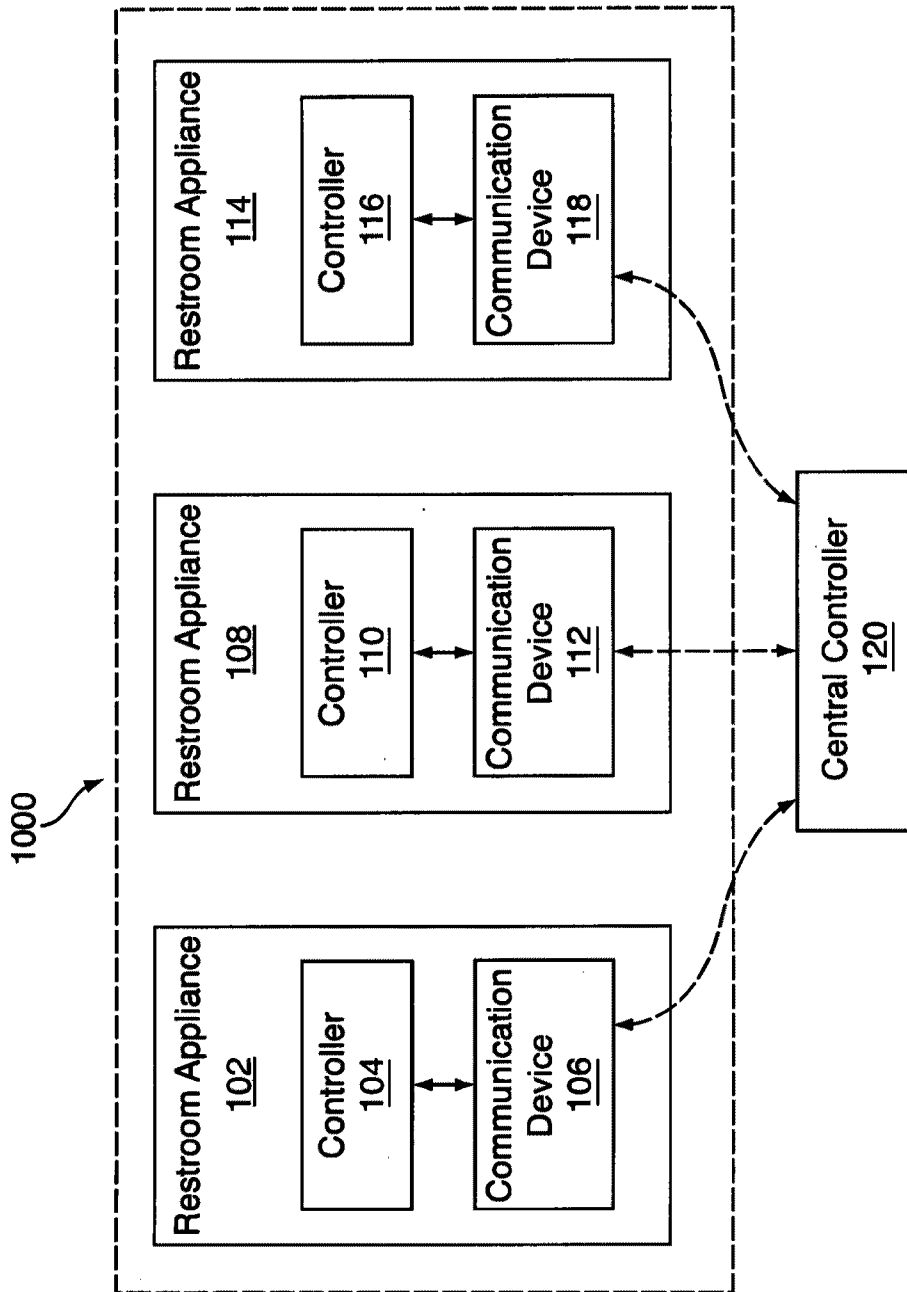
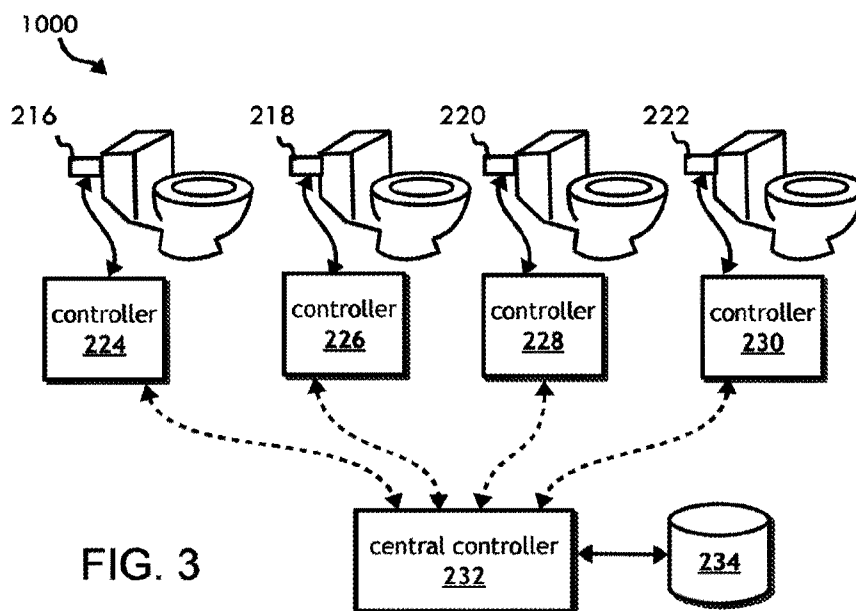
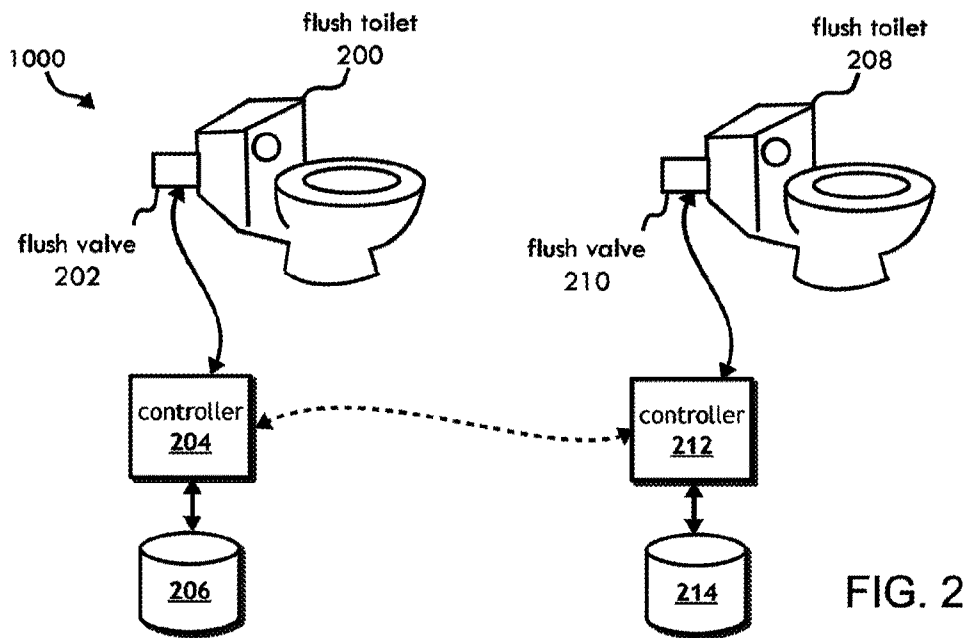

FIG. 1

2/12



3/12

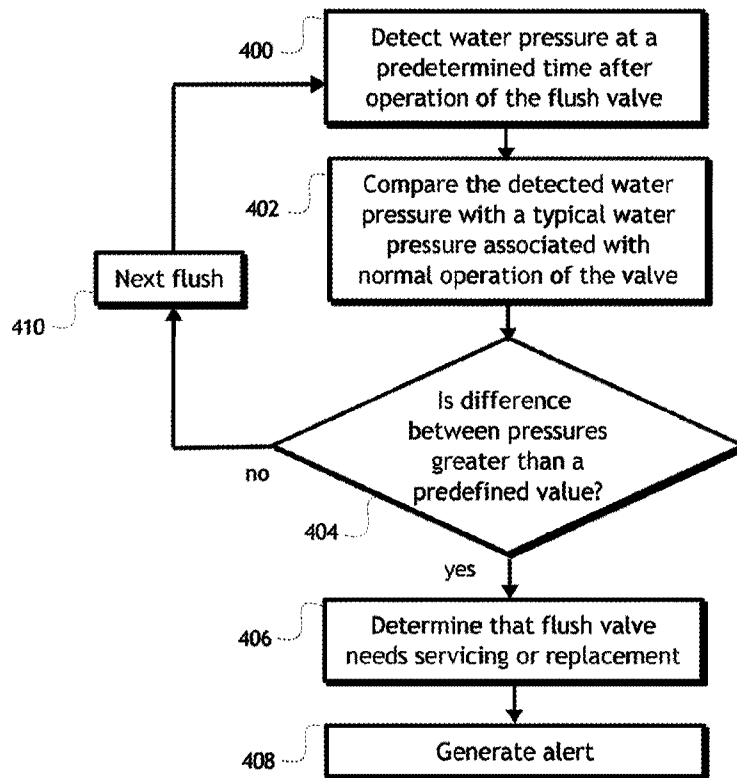

FIG. 4

4/12

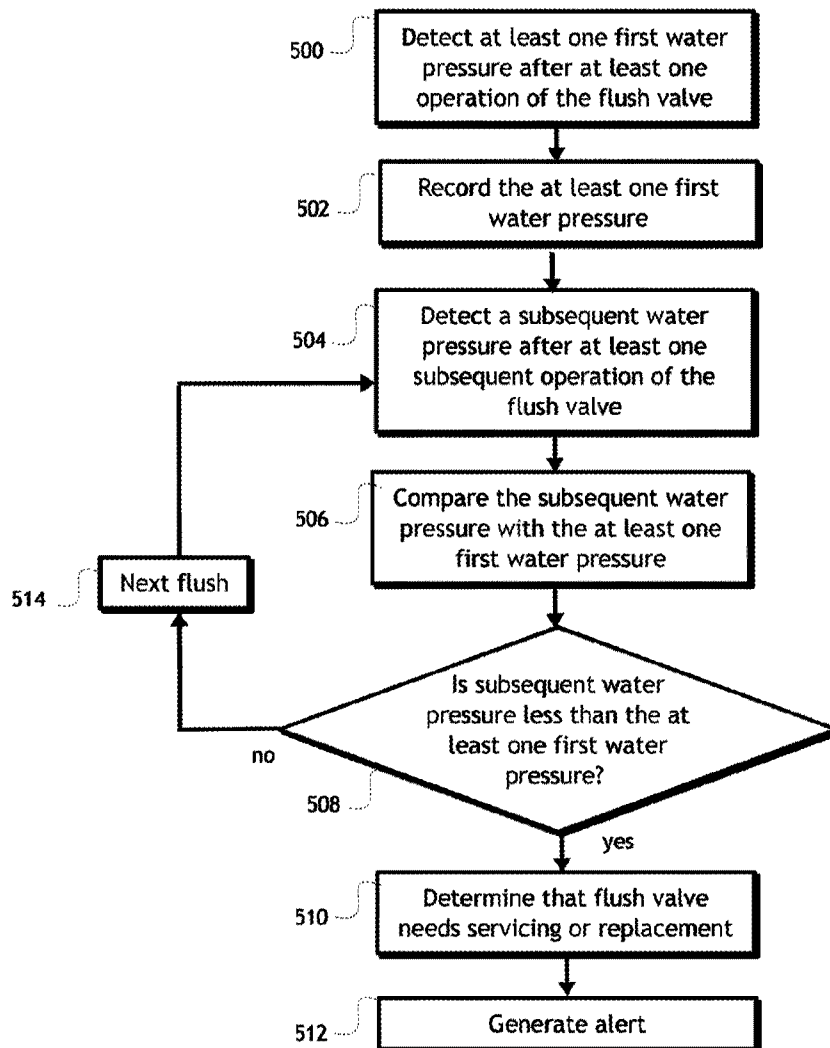

FIG. 5

5/12

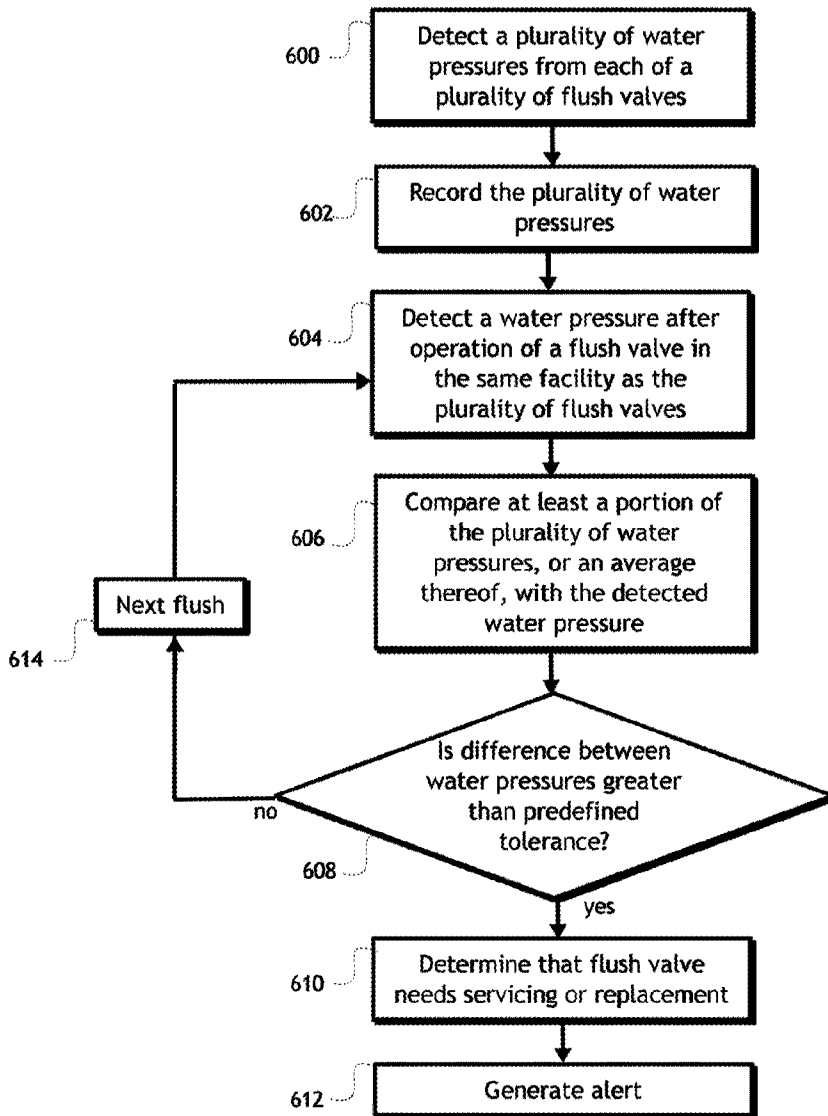

FIG. 6

6/12

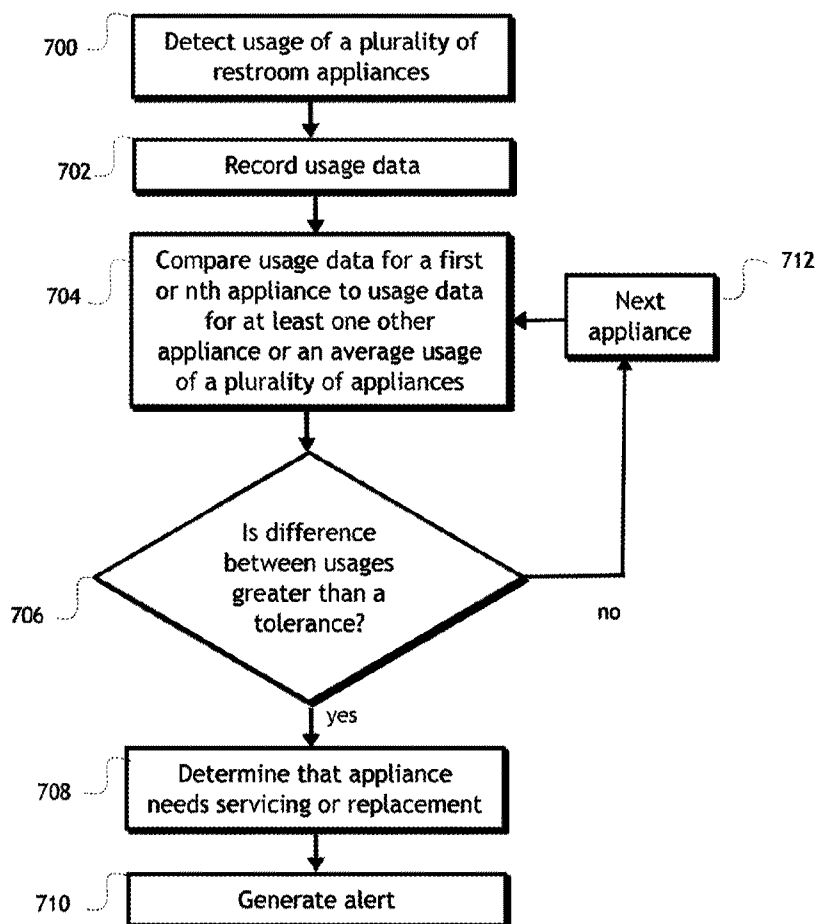

FIG. 7

7/12

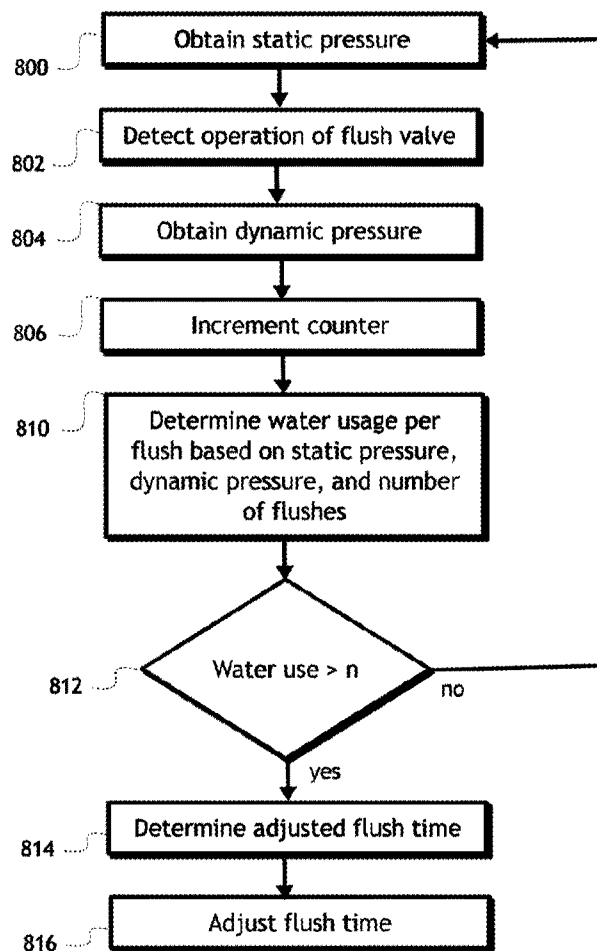

FIG. 8

8/12

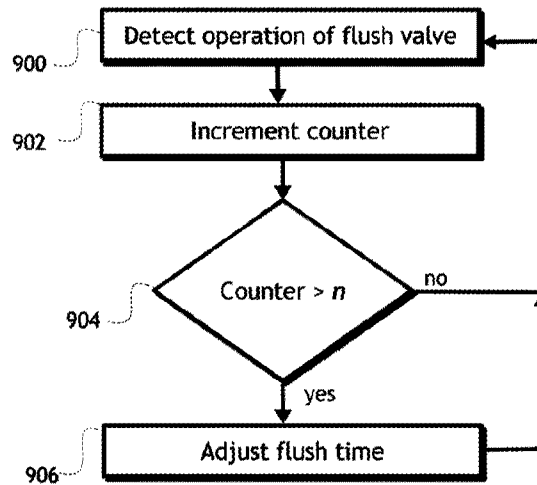

FIG. 9

9/12

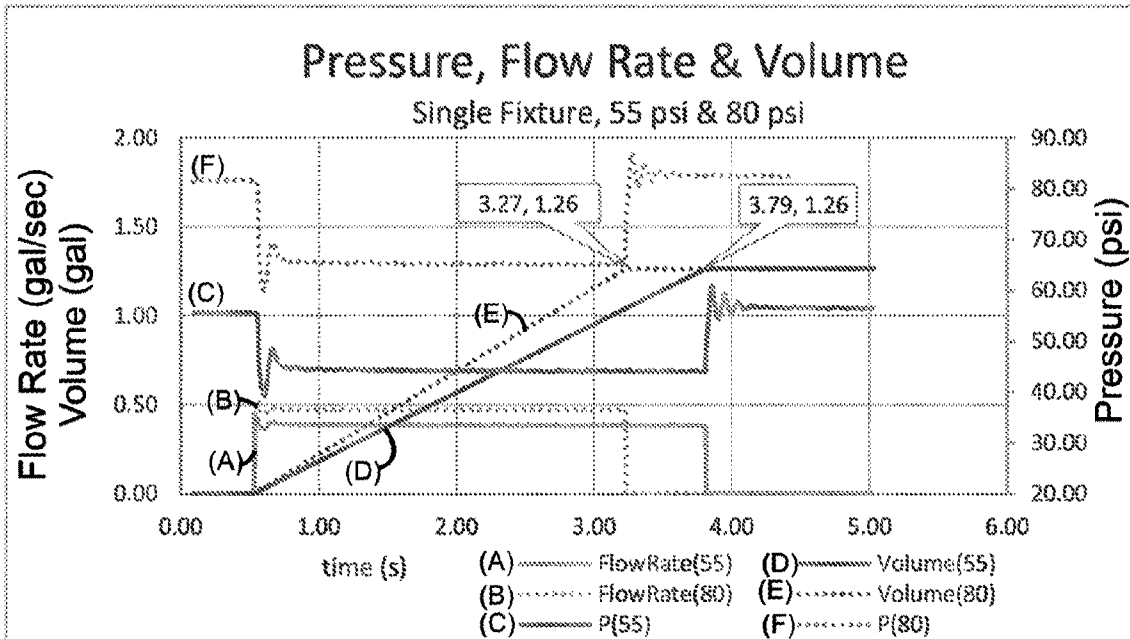

FIG. 10A

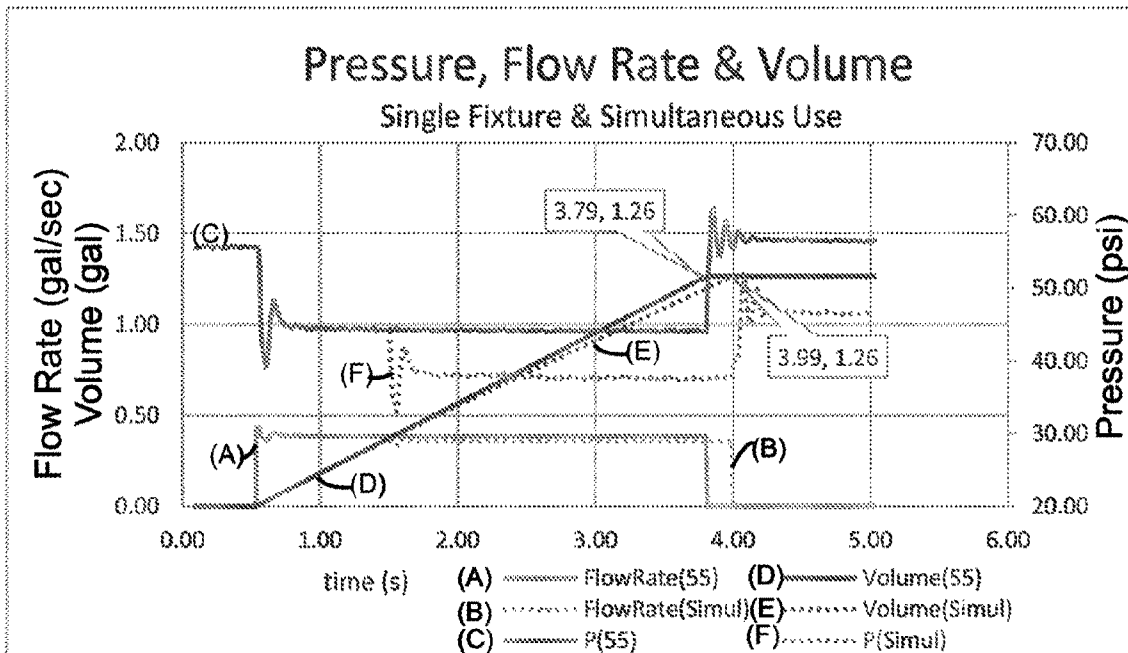

FIG. 10B

10/12

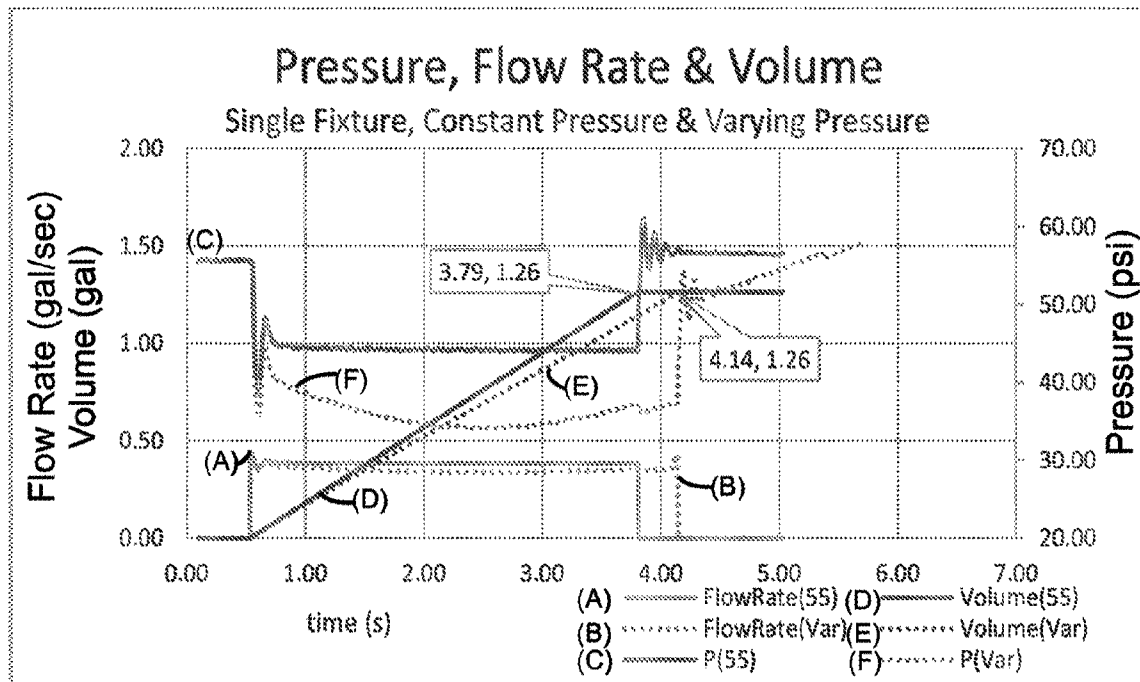

FIG. 10C

11/12

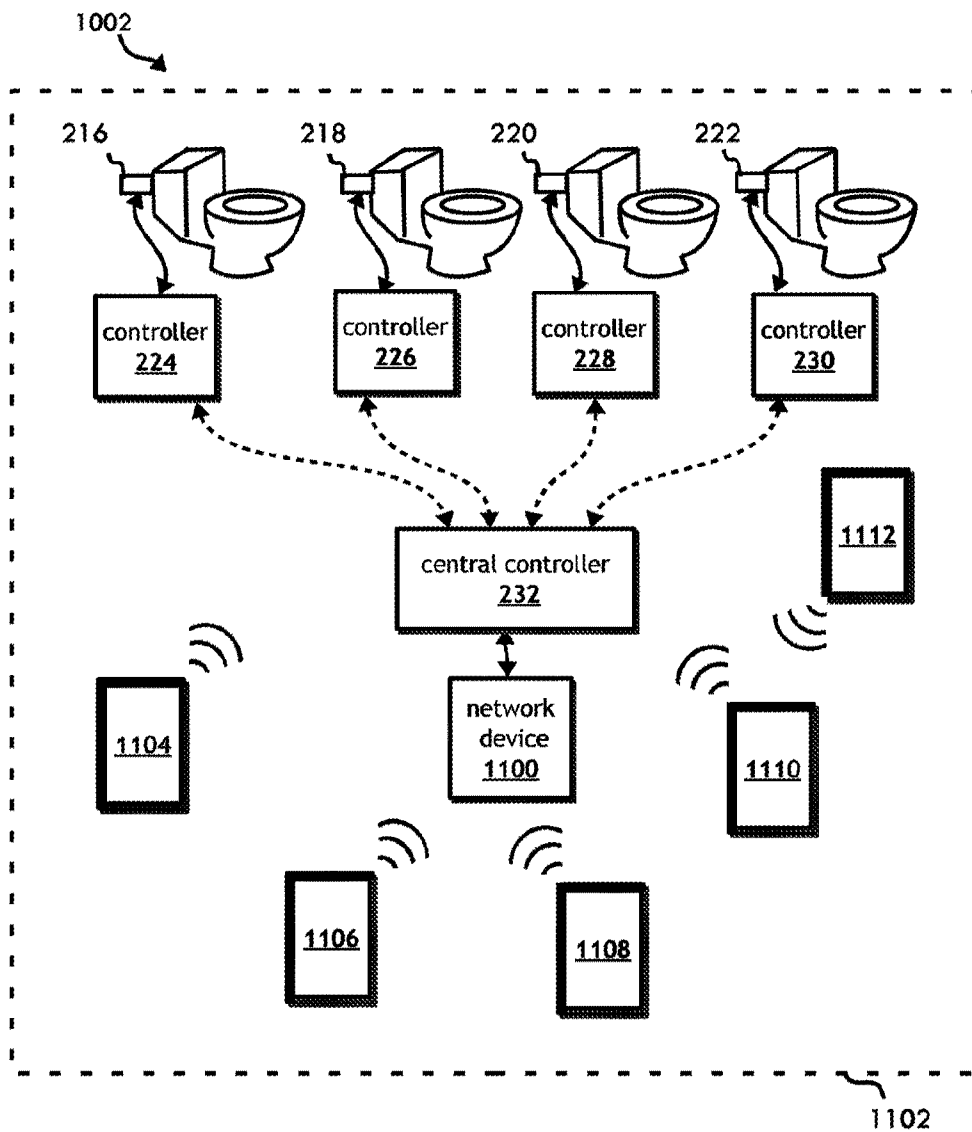

FIG. 11

12/12

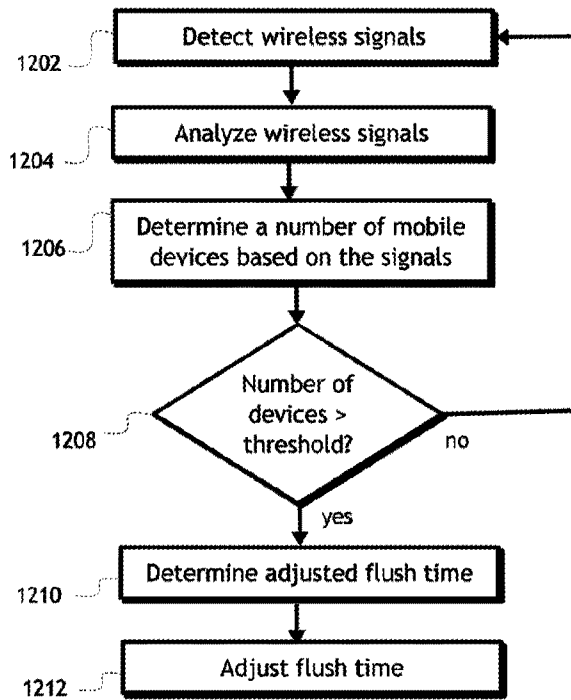

FIG. 12