



## INTERNATIONAL APPLICATION PUBLISHED UNDER THE PATENT COOPERATION TREATY (PCT)

(51) International Patent Classification <sup>6</sup> : <b>H04L 12/18</b>	<b>A1</b>	(11) International Publication Number: <b>WO 97/33405</b> (43) International Publication Date: 12 September 1997 (12.09.97)
<p>(21) International Application Number: PCT/JP97/00649</p> <p>(22) International Filing Date: 4 March 1997 (04.03.97)</p> <p>(30) Priority Data: 8/73143 5 March 1996 (05.03.96) JP</p> <p>(71) Applicant (for all designated States except US): CASIO COMPUTER CO., LTD. [JP/JP]; 6-1, Nishi-Shinjuku 2-chome, Shinjuku-ku, Tokyo 160 (JP).</p> <p>(72) Inventors; and (75) Inventors/Applicants (for US only): OGASAWARA, Satoshi [JP/JP]; 58-6, Namiyanagi, Hanno-shi, Saitama-ken 357 (JP). SAKATA, Masaru [JP/JP]; 2224-1, Fussa, Fussa-shi, Tokyo 197 (JP).</p> <p>(74) Agents: SUZUYE, Takehiko et al.; Suzuye &amp; Suzuye, 7-2, Kasumigaseki 3-chome, Chiyoda-ku, Tokyo 100 (JP).</p>	<p>(81) Designated States: AU, CA, CN, KR, NO, SG, US, Eurasian patent (AM, AZ, BY, KG, KZ, MD, RU, TJ, TM), European patent (CH, DE, ES, FI, FR, GB, IT, SE).</p> <p><b>Published</b> <i>With international search report. Before the expiration of the time limit for amending the claims and to be republished in the event of the receipt of amendments.</i></p>	

(54) Title: DATA PROCESSING APPARATUS WITH COMMUNICATION FUNCTION

## (EXAMPLE OF VOID DISPLAY)

**A > HOW ARE YOU ?****B > FINE, THANKS.****A > WILL AS FOR THAT MATTER...****B > WHAT DO YOU MEAN BY "THAT MATTER"?****A > WHEN I SAY "THAT MATTER," IT MEANS ONLY ONE THING.****B > WHAT DOES "ONLY ONE THING" MEANS ?**

## (57) Abstract

When chat is performed with remote persons by using a personal computer communication service, even if the conversation data is displayed in a disordered chat style, a display having good visible readability can be performed such that conversation data of the persons who participate the chat are independently displayed in specific styles. For example, when the contents of the communication buffer in which all of the conversational data are stored are transferred to the storage device as a file, it is determined whether the data is transmission data or reception data. If the data is the reception data, the reception data is added with predetermined modification information, such as an inverted display and then stored in the file. When the contents of the file are output, only the reception data is modified according to the modification information and then output.

**FOR THE PURPOSES OF INFORMATION ONLY**

Codes used to identify States party to the PCT on the front pages of pamphlets publishing international applications under the PCT.

AM	Armenia	GB	United Kingdom	MW	Malawi
AT	Austria	GE	Georgia	MX	Mexico
AU	Australia	GN	Guinea	NE	Niger
BB	Barbados	GR	Greece	NL	Netherlands
BE	Belgium	HU	Hungary	NO	Norway
BF	Burkina Faso	IE	Ireland	NZ	New Zealand
BG	Bulgaria	IT	Italy	PL	Poland
BJ	Benin	JP	Japan	PT	Portugal
BR	Brazil	KE	Kenya	RO	Romania
BY	Belarus	KG	Kyrgystan	RU	Russian Federation
CA	Canada	KP	Democratic People's Republic of Korea	SD	Sudan
CF	Central African Republic	KR	Republic of Korea	SE	Sweden
CG	Congo	KZ	Kazakhstan	SG	Singapore
CH	Switzerland	LI	Liechtenstein	SI	Slovenia
CI	Côte d'Ivoire	LK	Sri Lanka	SK	Slovakia
CM	Cameroon	LR	Liberia	SN	Senegal
CN	China	LT	Lithuania	SZ	Swaziland
CS	Czechoslovakia	LU	Luxembourg	TD	Chad
CZ	Czech Republic	LV	Latvia	TG	Togo
DE	Germany	MC	Monaco	TJ	Tajikistan
DK	Denmark	MD	Republic of Moldova	TT	Trinidad and Tobago
EE	Estonia	MG	Madagascar	UA	Ukraine
ES	Spain	ML	Mali	UG	Uganda
FI	Finland	MN	Mongolia	US	United States of America
FR	France	MR	Mauritania	UZ	Uzbekistan
GA	Gabon			VN	Viet Nam

## D E S C R I P T I O N

## DATA PROCESSING APPARATUS WITH COMMUNICATION FUNCTION

## 5 Technical Field

The present invention relates to a data processing apparatus with communication function which is capable of transmitting or receiving message data through a communication network.

## 10 Background Art

In recent years, communication networks have been developed, and, as communication services, not only conventional public telephone services but also various communication services provided by communication service companies have been able to be used. If a personal computer user signs up for a personal computer communication service company, for example, CompuServe, Inc. or America Online, Inc., he/she can receive various services communication services such as E mails or  
20 teleconference, information services for receiving specific information such as news or weather forecasts, and transaction services such as mail-order selling, reservation of airplanes, or reservation of hotels presented by the communication service company.  
25 Therefore, a large number of users sign up for communication service companies.

By using these communication services, a person can

speak with distant persons by using keyboards, and can  
enjoy easy interesting chat on real time on display  
screens. In chat in personal computer communication,  
conversation is performed in a considerably rough style  
5 with "speak" feeling. In addition, the chat is  
performed at an ordinary conversation speed. Therefore,  
the contents of interesting conversation by chat are  
stored in a file of a personal computer, and the stored  
conversation data is read from the file to be displayed  
10 or printed. In this case, a disordered display state  
is obtained if the stored conversation data is displayed  
or printed as it is, and it is very difficult to  
discriminate the speakers of the conversation data,  
thereby degrading visible readability.

#### 15 Disclosure of Invention

It is an object of the present invention to provide  
a data processing apparatus with communication function  
in which a speaker of the conversation data can be  
easily discriminated on an output of the conversation  
20 data.

It is another object of the present invention to  
provide a data processing apparatus with communication  
function in which a speaker of the conversation data can  
be easily discriminated depending on a communication  
25 history.

It is still another object of the present  
invention to provide a data processing apparatus with

communication function in which a predetermined data can be easily discriminated from the conversation data.

According to the present invention, there is provided a data processing apparatus which can be  
5 connected to a communication network, comprising means for determining whether data is transmission data or reception data, and output means for adding specific modification to at least one of the transmission data and the reception data to output the data with the  
10 specific information.

According to the present invention, there is provided another data processing apparatus which can be connected to a communication network, comprising means for determining whether predetermined data is included  
15 in reception data, and output means for, when the reception data is output, performing a predetermined modification to the predetermined data included in the reception data.

Additional objects and advantages of the present invention will be set forth in the description which  
20 follows, and in part will be obvious from the description, or may be learned by practice of the present invention.

The objects and advantages of the present invention may be realized and obtained by means of the  
25 instrumentalities and combinations particularly pointed out in the appended claims.

### Brief Description of Drawings

The accompanying drawings, which are incorporated in and constitute a part of the specification, illustrate presently preferred embodiments of the present invention and, together with the general description given above and the detailed description of the preferred embodiments given below, serve to explain the principles of the present invention in which:

FIG. 1 shows a basic arrangement of a data processing apparatus with communication function;

FIG. 2 shows the details of a RAM (Random Access Memory) 7 in the first embodiment;

FIG. 3 is a flow chart showing a main operation in communication according to the first embodiment;

FIG. 4 shows an operation for detecting reception data in data stored in a communication buffer 7-1 with reference to the contents of an input/save memory 7-2 according to the first embodiment;

FIG. 5 shows an example of display of communication data in the first embodiment;

FIG. 6 shows the details of a RAM 7 in the second embodiment;

FIG. 7 is a flow chart showing a main operation in communication according to the second embodiment;

FIG. 8 shows the details of a RAM 7 in the third embodiment;

FIG. 9 shows an operation for comparing a keyword

with reception data in the third embodiment; and

FIG. 10 shows an example of display of communication data in the third embodiment.

#### Best Mode of Carrying Out the Invention

5 A preferred embodiment of a data processing apparatus according to the present invention will now be described with reference to the accompanying drawings.

The first embodiment of the data processing apparatus will be described below with reference to  
10 FIGS. 1 to 5.

FIG. 1 is a block diagram of the first embodiment. The data processing apparatus may be a personal computer or a word processor which can be connected to a communication network through a communication circuit  
15 such as a public communication circuit, a private communication circuit, or the like.

A CPU 1 is a central processing unit which starts a basic software such as an operation system ordinarily installed in the data processing apparatus with  
20 communication function and various application softwares such as a word processor software and communication software to control the entire operation of the data processing apparatus.

An input section 3 constituted by a keyboard or  
25 the like, a display 4, a printer 5, and a communication section 6 constituted by a modem or the like for connection to a communication circuit are connected to

the CPU 1 as input/output peripheral devices thereof.  
The CPU 1 controls the input/output operations of these  
sections. A storage device 2, a RAM (Random Access  
Memory) 7, and an electronic file 8 are connected to the  
5 CPU 1 as basic constituent elements.

The storage device 2 comprises a storage medium in  
which a program, data, or the like are stored in advance.  
The storage medium is formed of a magnetic or optical  
storage medium or a semiconductor memory. The storage  
10 medium may be fixedly arranged on the storage device, or  
may be detachably arranged on the storage device.

The program, the data, and the like stored in the  
storage medium may be received from another equipment  
connected to the storage medium through a communication  
15 circuit or the like and then stored. In addition,  
another storage device having the storage medium are  
connected to another equipment and the program, the data,  
and the like stored in the other storage device may be  
used by the present data processing apparatus through  
20 the communication circuit.

When the data processing apparatus is operated in  
a word processor mode, document data input from the  
input section 3 is displayed on a display screen of the  
display 4 as a text document, and is stored in a text  
25 region memory (not shown) in the RAM 7. The contents of  
the text memory are printed by the printer 5 in response  
to a printing command, or are stored or registered in



the file 8 in response to a storage command.

When the data processing apparatus is operated in a communication mode, the communication section 6 transmits data such as an ID number and a password of a communication service company which is input from the  
5 input section 3 to the communication service company through a public communication circuit. With this access, circuit connection to the communication service company is established.

10 After the circuit connection is established, when the apparatus receives message data transmitted from a destination side through the communication circuit, the CPU 1 writes the reception data to a communication buffer 7-1 in the RAM 7. When the apparatus transmits  
15 message data input from the input section 3 to the destination side through the communication circuit, the transmission data is written in the communication buffer 7-1 in the RAM 7, and is also written in an input/save buffer 7-2 in the RAM 7.

20 As shown in FIG. 2, the RAM 7 is constituted by the communication buffer 7-1 and the input/save buffer 7-2. The communication buffer 7-1 sequentially stores the reception data and the transmission data in a transmission/reception order, and stores the reception  
25 data and the transmission data in conversation style. The input/save buffer 7-2 stores input data from the input section 3, i.e., transmission data, in

a transmission order.

When the CPU 1 stores data stored in the communication buffer 7-1 in the file 8, data stored in the communication buffer 7-1 and data stored in the input/save buffer 7-2 are compared with each other to determine whether the data is transmission data or reception data. The data which coincides with the data stored in the input/save buffer 7-2 are determined as the transmission data input from the input section 3, and the data which does not coincide with the data stored in the input/save buffer 7-2 are determined as the reception data transmitted from the destination apparatus. If the data is the reception data, the data is added with predetermined modification information and then stored in the file 8. When the transmission/reception data are read from the file 8 and then displayed or printed, display processing or printing processing on the basis of the modification information added to the data is performed to the reception data.

The entire operation of personal computer communication performed by one-to-one chat will be described below with reference to the flow chart in FIG. 3. A program for realizing the function described in this flow chart is stored in the storing medium as a program code which can be read by the CPU 1.

Circuit connection to an accessed specific service

company is established to require a chat service. When data is transmitted from an unspecified subscriber of the specific communication service company (step A1), the reception data is written in the communication  
5 buffer 7-1 and is displayed on the display screen of the display (step A2). It is determined at step A3 whether transmission data is input from the keyboard (not shown) of the input section 3.

If YES at step A3, the input data (transmission  
10 data) is written in the communication buffer 7-1 and transmitted to the destination side through the modem of the communication section 6 in response to a transmission command (step A4). The input data is also written in the input/save buffer 7-2 (step A5). Steps A1 to A5  
15 are repeated until the destination or the receiver outputs a communication completion command upon completion of the conversation (step A6).

When the communication completion command is output, chat communication is completed, and a standby state is  
20 set until a storage command is input from the input section 3 (step A7). Note that the storage command may be automatically generated upon completion of communication.

When the storage command is output, of the data  
25 stored in the communication buffer 7-1, one-line data on the display is read from the start line (step A8), and the one-line data is compared with transmission data

stored in the input/save buffer 7-2 (step A9).

FIG. 4 shows this comparing operation. As a result, if the input/save buffer 7-2 stores data which coincides with the one-line data read from the communication  
5 buffer 7-1, the one-line data is determined as the input data (transmission data). If the input/save buffer 7-2 does not store data which coincides with the one-line data read from the communication buffer 7-1, the data is determined as the reception data (step A10).

10 When the one-line data is determined as the reception data, the one-line data is added with a predetermined line data modification information which is set in correspondence with all the reception data.

When the storage command for storing a chat record  
15 in the file 8 is input, a list of line data modification information such as void (inverted display), display luminance, color information, or half-tone dot meshing is displayed in a menu screen and a desired line data modification information is selected.

20 On the other hand, when it is determined at step A10 that the one-line data is input data, i.e., transmission data, the process at step A11 is skipped. Steps A8 to A11 are continuously repeated every line in the communication buffer 7-1, and selectively set  
25 modification information is added to every line of the reception data in the communication buffer 7-1.

It is determined at step A12 that the one-line data

added with the modification information is the last line.  
If YES at step A12, all the contents of the  
communication buffer 7-1, i.e., the chat record are  
stored or registered in the file 8 together with a file  
5 name of this chat conversation (step A13).

In the state in which the chat record is stored in  
the file 8 together with the file name as described  
above, when a chat display command is input, every line  
data is read from the file 8 based on the chat file name,  
10 a modification process corresponding to the modification  
information serving as attribute data of the one-line  
data is performed for the reception data. In this  
manner, a display screen shown in FIG. 5 can be  
obtained in which the reception data is displayed with  
15 a modification process, in this case, an inverted (void)  
display mode.

According to the data processing apparatus of the  
first embodiment, even if the chat conversation data of  
the operator (transmission data) and the data of the  
20 destination (reception data) are displayed in a  
conversation style, the message line of a given speaker  
is displayed with a modification to distinguish from the  
other. Therefore, the conversation data of both the  
persons can be easily discriminated from each other.  
25 Thus, good visible readability can be obtained in  
disorder conversation for a long time.

In the above embodiment, the one-to-one chat

between two persons is exemplified. However, the present invention can be applied to a case wherein chat is performed among a plurality of persons in the same manner as described above. In this case, different line data modification information are added to the reception data from the respective destinations.

Further, although modification information is added to the reception data when the contents of the communication buffer 7-1 is registered in the file 8, the modification information may be added when the received data is written in the communication buffer 7-1.

Other embodiments of the data processing apparatus according to the present invention will be described. The same portions as those of the first embodiment will be indicated in the same reference numerals and their detailed description will be omitted.

A second embodiment of the present invention will be described below with reference to FIGS. 6 and 7.

In the second embodiment, different color series are assigned to reception data transmitted from different destinations of chat conversation in personal computer communication and the reception data are color-displayed with color shades corresponding to the number of past chats.

FIG. 6 shows the contents of a RAM 7 in the second embodiment. The RAM 7 is constituted by a communication buffer 7-1, a destination-classified communication

history memory 7-3, and a current chat memory 7-4. The destination-classified communication history memory 7-3 indicates a color series information assigned to each chat destination and the number of communications information. The current chat memory 7-4 is linked to the destination-classified communication history memory 7-3 and indicates the name of destinations which are now performing the chat, color shade information assigned to the name of the destinations, and the number of communications.

FIG. 7 is a flow chart showing a main operation of the data processing apparatus which is performing chat conversation.

Circuit connection to an accessed specific service company is established to perform a chat conversation. In this state, when data including a handle name is received from a subscriber or subscribers of the specific communication service company (step B1), the CPU 1 divides the reception data in units of lines, adds a specific symbol for denoting the divided line, for example "<" or "|", to the top of each line, and writes this reception data with the symbol in the communication buffer 7-1 (step B2). The current chat memory 7-4 is searched for a destination name (step B3). It is determined at step B4 whether the reception data is received from the destination which is currently chatting.

When, in the current chat memory 7-4, there is a destination name which coincides with the reception handle name, the destination name is determined as a destination which is currently chatting. Color information of color shade following the number of communications corresponding to the destination name is added to the reception data (step B10), and the reception data following the added color information is color-displayed (step B11).

10 If there is no reception handle name in the current chat memory 7-4, the CPU 1 searches for a communication destination with reference to the destination names in the destination-classified communication history memory 7-3 (step B5). As the result of searching, if, in the destination-classified communication history memory 7-3, there is no reception handle number (step B6), the reception handle name is set in the destination-classified communication history memory 7-3 as a new chat destination which has never performed chat (step B7), and the color series information set in the destination-classified communication history memory 7-3 is compared with color information series information memory (not shown) stored in the storage device 2 to select an unused color series. The selected color series information is set in the destination-classified communication history memory 7-3 in correspondence with the new handle name (step B8). As the number of



communications is set in correspondence with the new handle name and color series information (step B9).

On the other hand, if in the destination-classified communication history memory 7-3, there is a destination name which corresponds to a handle name of an originating source for the reception data, i.e., if the destination is a destination which had performed chat, an updating process is performed such that "1" is added to the communication number information  $\underline{n}$  of the destination item in the destination-classified communication history memory 7-3 (step B12). When the destination-classified communication history memory 7-3 is updated, on the basis of the updated contents, the current chat memory 7-4 is updated.

The number  $\underline{n}$  of communications corresponding to the received destination name is read from the current chat memory 7-4, the color information of color shade following the number  $\underline{n}$  of communications is read from a color information memory (not shown) which is stored in the storage device 2, and then added to the reception data (step B10). A modification process is performed to the reception data according to the color information to perform a color display (step B11).

Here, if data is input from a keyboard (not shown) of the input section 3 (step B13), input data, i.e., transmission data, is saved in the communication buffer 7-1 to be displayed and printed, and a process for

transmitting the input data to the destination through a communication section 6 is performed (step B14).

Here, it is checked by a communication completion command for declaring completion of communication

5 whether chat conversation is completed (step B15).

If NO at step B15, the flow returns to step B1, and the operations at steps B1 to B15 are repeated.

When the completion of communication is detected,

it is determined at step B17 whether a command for

10 storing the chat record is input. When there is a

storing command, the process in which all the contents

of the communication buffer 7-1 are stored in the file 8

together with the chat file name.

As described above, conversation data of chat in

15 personal computer communication are assigned to color

series for each destination, and the color shade is

changed depending on the number of communications to the

destination. Therefore, conversation destinations are

respectively distinguished by the color series of the

20 display or print state of the conversation record, so

that it can be easily determined by the color shade

whether the conversation destination is a known regular

or an unknown person.

In the above embodiment, although a color series

25 is assigned to each destination to identify a chat

destination, for example, a half-tone dot meshing or the

like may be assigned to each destination.

A third embodiment of the present invention will be described below with reference to FIGS. 8 to 10.

FIG. 8 shows the arrangement of a RAM 7 constituted by a communication buffer 7-1 and a keyword register 7-5.  
5 An arbitrary character string can be set in the keyword register 7-5.

When the contents of the communication buffer 7-1 which stores chat conversation data by using a chat service of a communication service company in personal  
10 computer communication are displayed, printed, or stored in the file 8, the CPU 1 sequentially compares character string data set in the keyword register 7-5 with character string data of E-mail data in the communication buffer 7-1 to determine whether a character string  
15 which coincides with the character string in the keyword register 7-5 is stored in the communication buffer 7-1. Here, FIG. 9 shows this comparing process. That is, since "casi.co.jp" is set as a character string in the keyword register 7-5, by using this character string as  
20 a keyword, the characters in the character string in the communication buffer 7-1 are compared one by one. In this case, data to be compared are all the character data stored in the communication buffer 7-1. If reception data or transmission data includes  
25 a character string which is coincides with the set keyword character string, predetermined modification information is added to the corresponding character

string portion. FIG. 10 shows a display obtained when void is used as modification information.

When only a specific character string is set in advance as a keyword, the display state of the specific character string is modified in the data in a chat  
5 conversation. Therefore, the character string can be instantaneously identified from a disordered display state, and good visual readability can be obtained.

In the embodiment, although a single character  
10 string is set as a keyword in the keyword register 7-5, a plurality of keywords may be set. A timing for setting a keyword is not limited to a specific one. For example, when the contents of the communication buffer 7-1 are stored in the file 8, a keyword may be  
15 set while a displayed conversation is checked.

#### Industrial Applicability

According to the present invention, even in communication data in a conversation style, speeches of a plurality of persons who participate the conversation  
20 can be discriminated from each other. In addition, only a specific character string can be easily identified in the communication data.

## C L A I M S

1. A data processing apparatus which can be connected to a communication network, comprising:  
means for determining whether data is transmission  
5 data or reception data; and  
output means for adding specific modification to at least one of the transmission data and the reception data to output the data with the specific information.
2. A data processing apparatus which can be  
10 connected to a communication network, comprising:  
means for, when data is received, determining an originating source of the data;  
output means for performing specific modifications unique to respective originating sources of the data to  
15 reception data to output modified reception data.
3. A data processing apparatus according to claim 2, in which said modifications are coloring processes.
4. A data processing apparatus according to  
20 claim 2, which further comprises means for counting a number of communications of each originating source, and in which said output means performs different modifications based on the number of communications.
5. A data processing apparatus which can be  
25 connected to a communication network, comprising:  
means for determining whether predetermined data is included in reception data; and

output means for, when the reception data is output, performing a predetermined modification to the predetermined data included in the reception data.

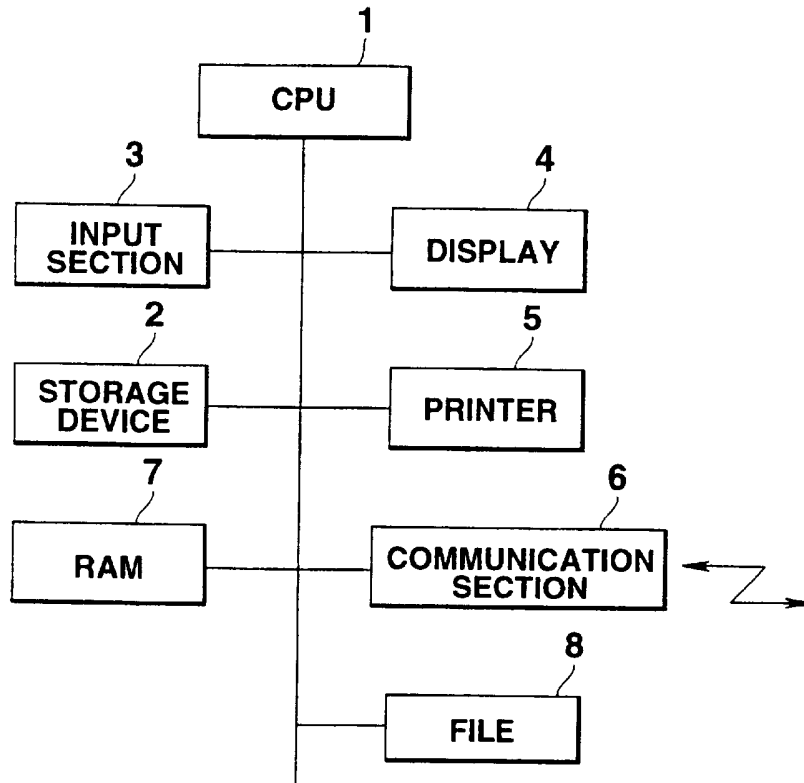

FIG.1

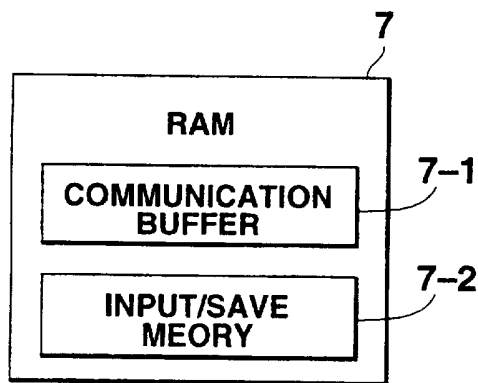

FIG.2

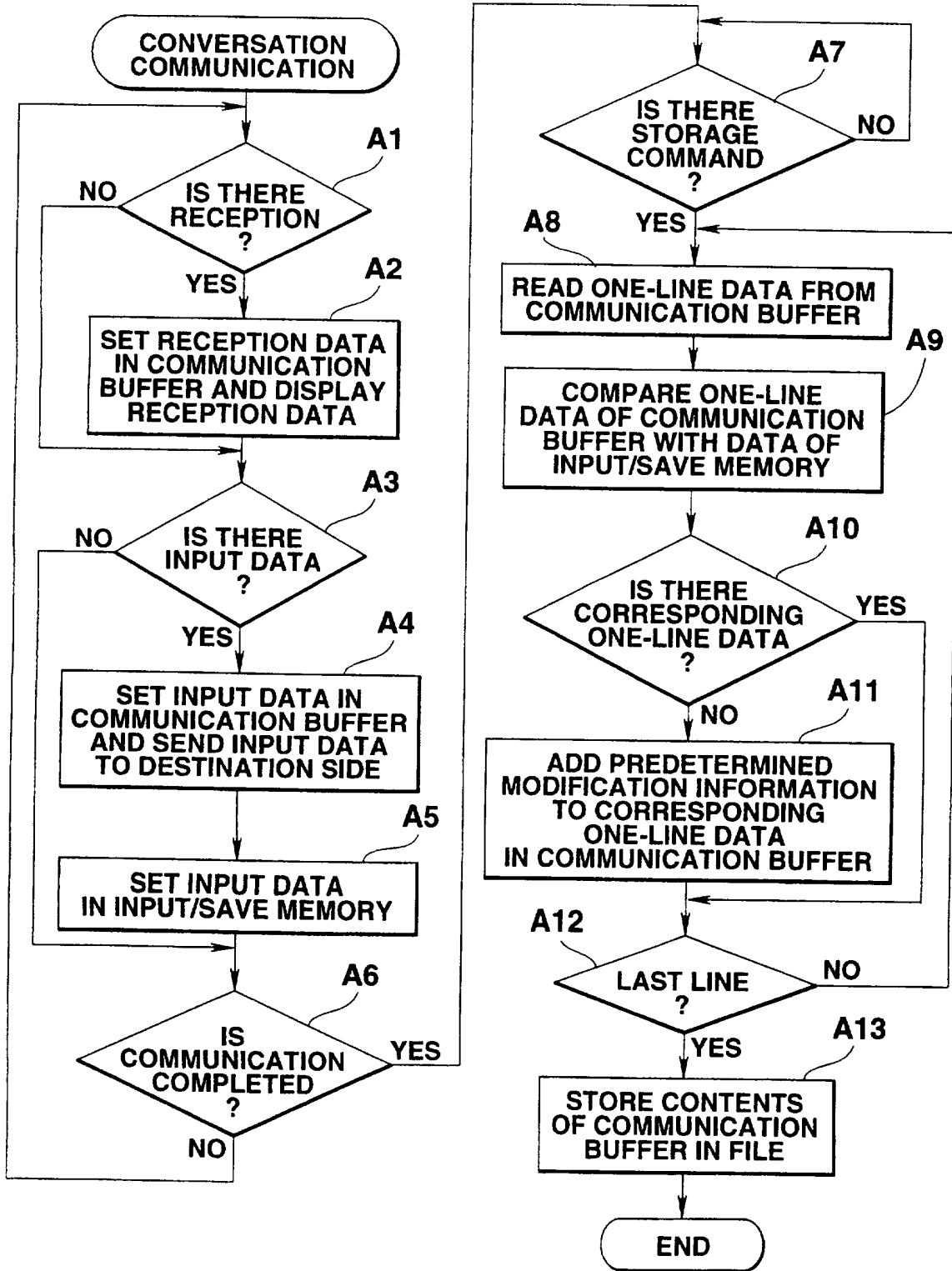
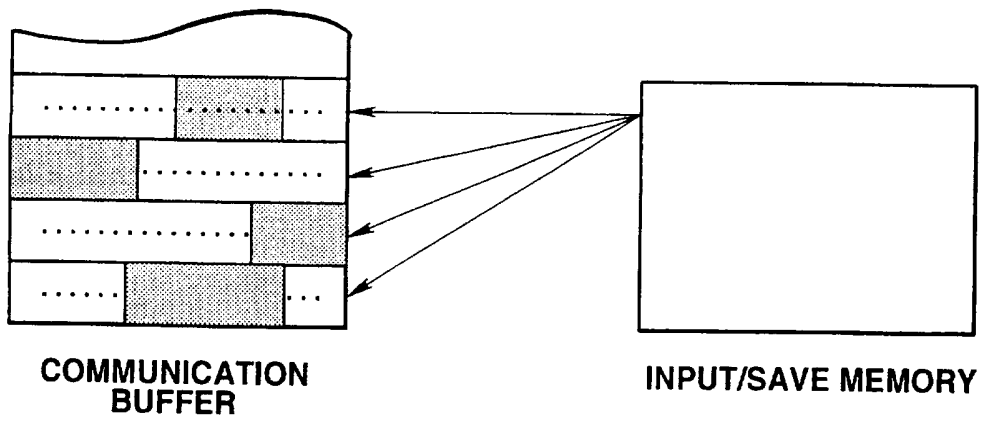

FIG.3





**FIG.4**

(EXAMPLE OF VOID DISPLAY)

**A > HOW ARE YOU ?**

B > FINE, THANKS.

**A > WELL, AS FOR THAT MATTER....**

B > WHAT DO YOU MEAN BY "THAT MATTER"?

**A > WHEN I SAY "THAT MATTER," IT MEANS ONLY ONE THING.**

B > WHAT DOES "ONLY ONE THING" MEANS ?

**FIG.5**

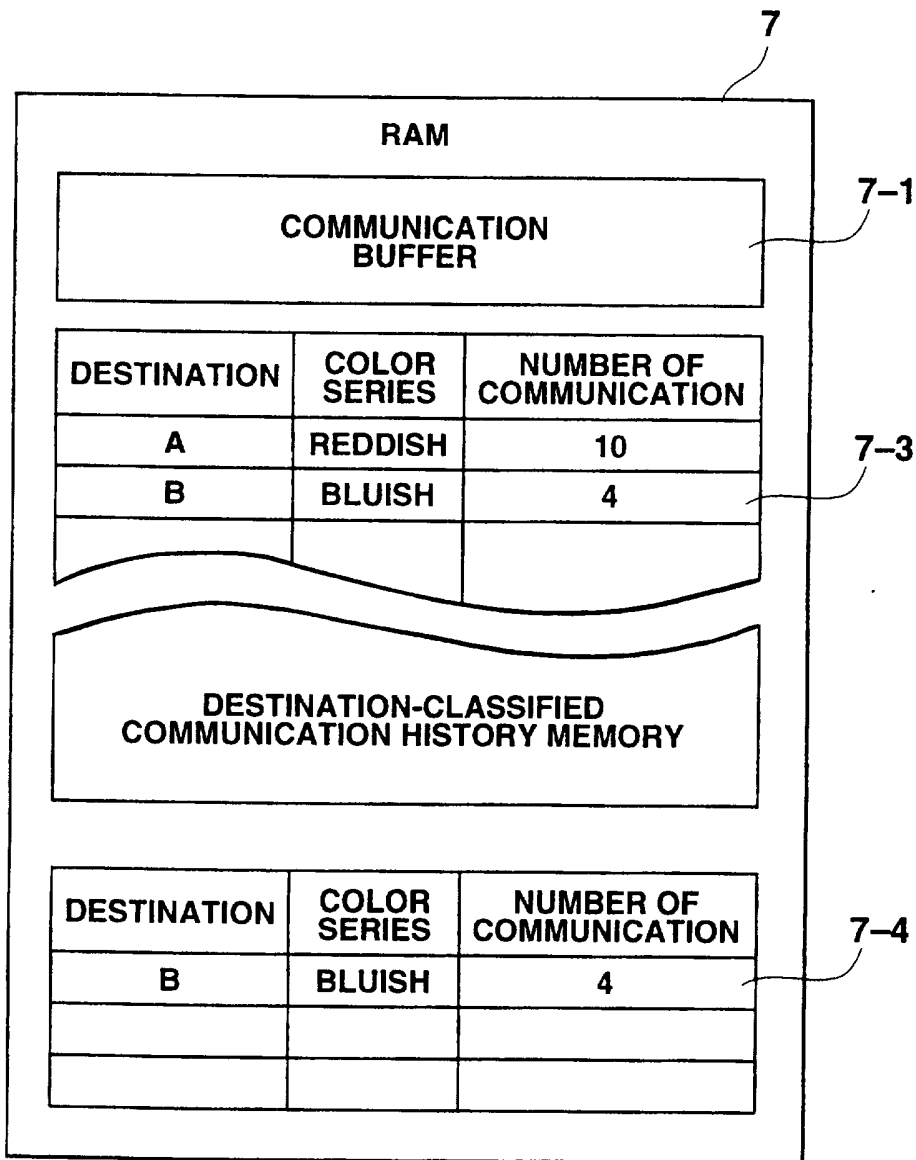

FIG.6

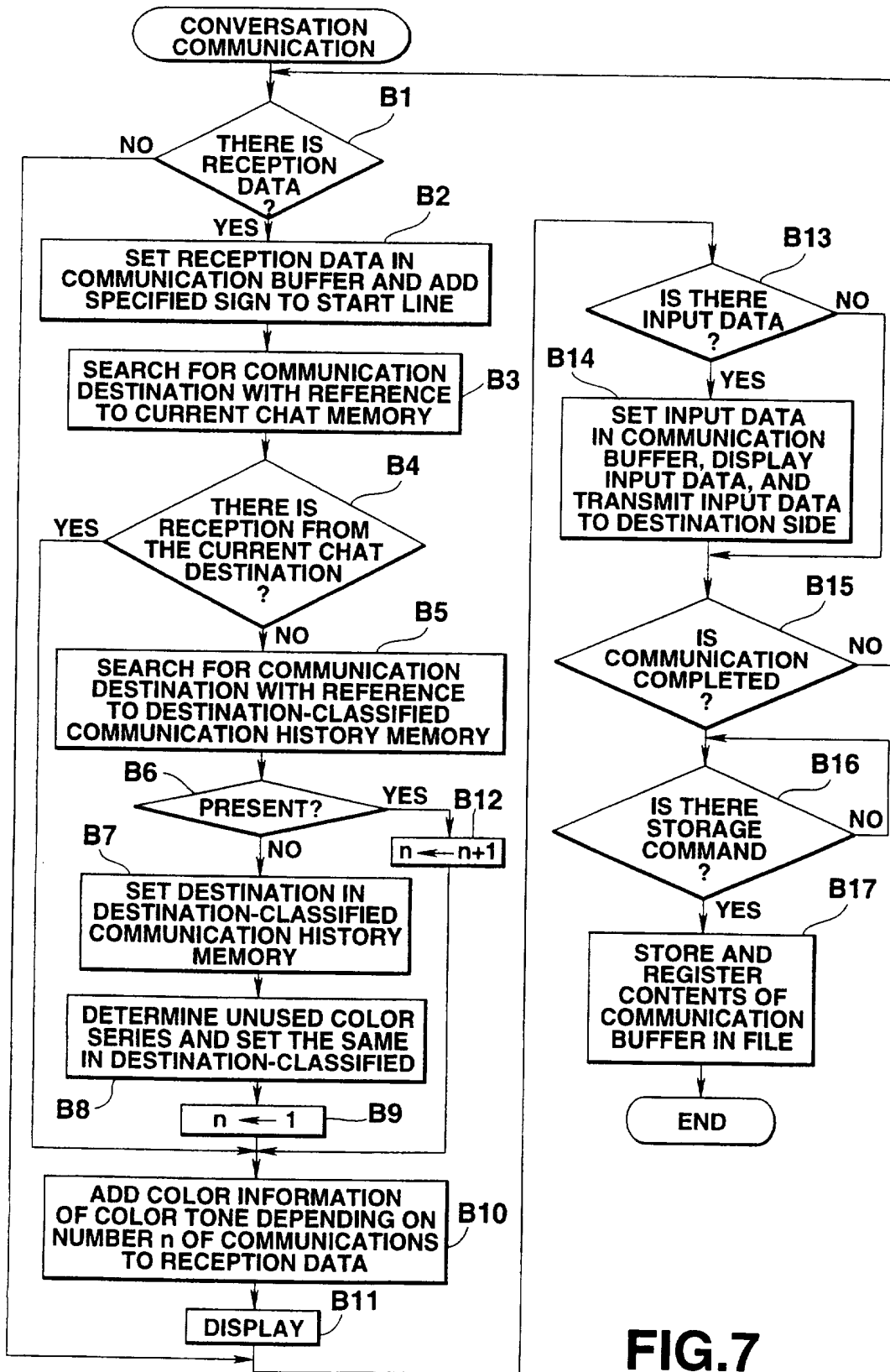

FIG. 7

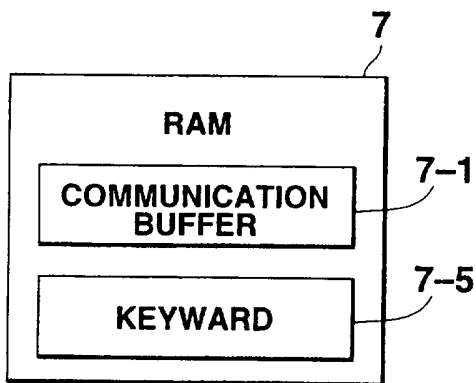

FIG.8

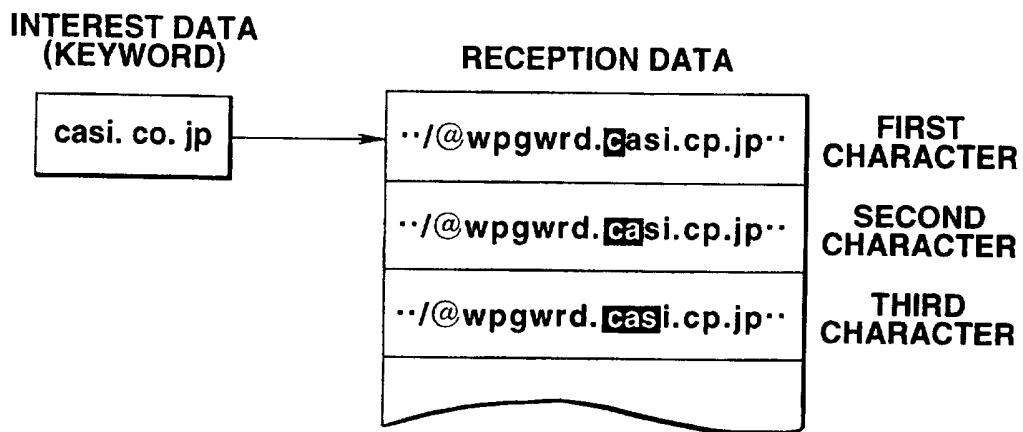

FIG.9

**MESSAGE 11/11 FROM HANA KO**

**RETURN-PATH: < HANA KO@wpgw >**

**SUBJECT: JAPAN X U.S.A**

**TO: YAMATO@wpgw.rd.casi.co.jp**

**DATE: THU,7 SEP 95 12:50:04 JST**

**Cc: KYOTO@wpgw.rd.casi.co.jp**

**STATUS: RO**

**IT'S WHAT I TOLD YOU LAST,**

**OCTOBER 14, 1996 (SATURDAY) 15:00 KICKOFF  
JAPAN FOOTBALL STADIUM**

**FIG.10**

# INTERNATIONAL SEARCH REPORT

Int. Application No  
PCT/JP 97/00649

**A. CLASSIFICATION OF SUBJECT MATTER**  
IPC 6 H04L12/18

According to International Patent Classification (IPC) or to both national classification and IPC

**B. FIELDS SEARCHED**

Minimum documentation searched (classification system followed by classification symbols)  
IPC 6 H04L G06F

Documentation searched other than minimum documentation to the extent that such documents are included in the fields searched

Electronic data base consulted during the international search (name of data base and, where practical, search terms used)

**C. DOCUMENTS CONSIDERED TO BE RELEVANT**

Category *	Citation of document, with indication, where appropriate, of the relevant passages	Relevant to claim No.
X	WO 95 10090 A (GRUMMAN AEROSPACE) 13 April 1995 see page 3, line 7 - line 11 see page 22, line 11 - page 23, line 10 see claims 1,18	1-4
A	---	5
X	US 5 392 400 A (D.B.BERKOWITZ ET AL) 21 February 1995 see column 1, line 64 - column 2, line 59 see claims 1,6,7 see abstract	1-4
A	---	5
A	US 5 337 407 A (C.L.BATES ET AL) 9 August 1994 see column 2, line 48 - column 3, line 17 see column 4, line 26 - column 5, line 60 ---	1-5
	-/--	

Further documents are listed in the continuation of box C.       Patent family members are listed in annex.

- \* Special categories of cited documents :
- \*A\* document defining the general state of the art which is not considered to be of particular relevance
  - \*T\* later document published after the international filing date or priority date and not in conflict with the application but cited to understand the principle or theory underlying the invention
  - \*E\* earlier document but published on or after the international filing date
  - \*X\* document of particular relevance; the claimed invention cannot be considered novel or cannot be considered to involve an inventive step when the document is taken alone
  - \*L\* document which may throw doubts on priority claim(s) or which is cited to establish the publication date of another citation or other special reason (as specified)
  - \*Y\* document of particular relevance; the claimed invention cannot be considered to involve an inventive step when the document is combined with one or more other such documents, such combination being obvious to a person skilled in the art.
  - \*O\* document referring to an oral disclosure, use, exhibition or other means
  - \*A\* document member of the same patent family
  - \*P\* document published prior to the international filing date but later than the priority date claimed

Date of the actual completion of the international search <p style="text-align: center;">1 July 1997</p>	Date of mailing of the international search report <p style="text-align: center;">14.07.97</p>
---	---

Name and mailing address of the ISA European Patent Office, P.B. 5818 Patentlaan 2 NL - 2280 HV Rijswijk Tel. (+ 31-70) 340-2040, Tx. 31 651 epo nl, Fax (+ 31-70) 340-3016	Authorized officer <p style="text-align: center;">Canosa Areste, C</p>
---	---

# INTERNATIONAL SEARCH REPORT

International Application No <b>PCT/JP 97/00649</b>
--

C.(Continuation) DOCUMENTS CONSIDERED TO BE RELEVANT		
Category *	Citation of document, with indication, where appropriate, of the relevant passages	Relevant to claim No.
A	WO 93 08522 A (TIMESAVERS, LTD.) 29 April 1993 see abstract see claims 1,2  -----	1-5

1



# INTERNATIONAL SEARCH REPORT

Information on patent family members

International Application No

PCT/JP 97/00649

Patent document cited in search report	Publication date	Patent family member(s)	Publication date
WO 9510090 A	13-04-95	NONE	
US 5392400 A	21-02-95	NONE	
US 5337407 A	09-08-94	CA 2076463 A,C JP 5242027 A	01-07-93 21-09-93
WO 9308522 A	29-04-93	AU 2788692 A IE 58150 B	21-05-93 14-07-93