



(22) Date de dépôt/Filing Date: 2012/05/18
(41) Mise à la disp. pub./Open to Public Insp.: 2012/11/22
(45) Date de délivrance/Issue Date: 2019/12/31
(62) Demande originale/Original Application: 2 836 101
(30) Priorités/Priorities: 2011/05/18 (US61/487,549);
2011/05/31 (US61/491,431); 2011/10/14 (US61/547,271);
2011/11/15 (US13/296,687); 2011/11/15 (US13/296,661)

(51) Cl.Int./Int.Cl. *H04W 48/10* (2009.01),
H04W 84/18 (2009.01)
(72) Inventeurs/Inventors:
BRADISH, STILLMAN, US;
SMITH, SCOTT A., US
(73) Propriétaire/Owner:
RADIUS NETWORKS, INC., US
(74) Agent: TOMKINS, DONALD V.

(54) Titre : SYSTEME ET PROCEDE POUR ENREGISTRER DES CHAINES DE CARACTERES D'INFORMATIONS DE RESEAU

(54) Title: A SYSTEM AND METHOD FOR REGISTERING NETWORK INFORMATION STRINGS

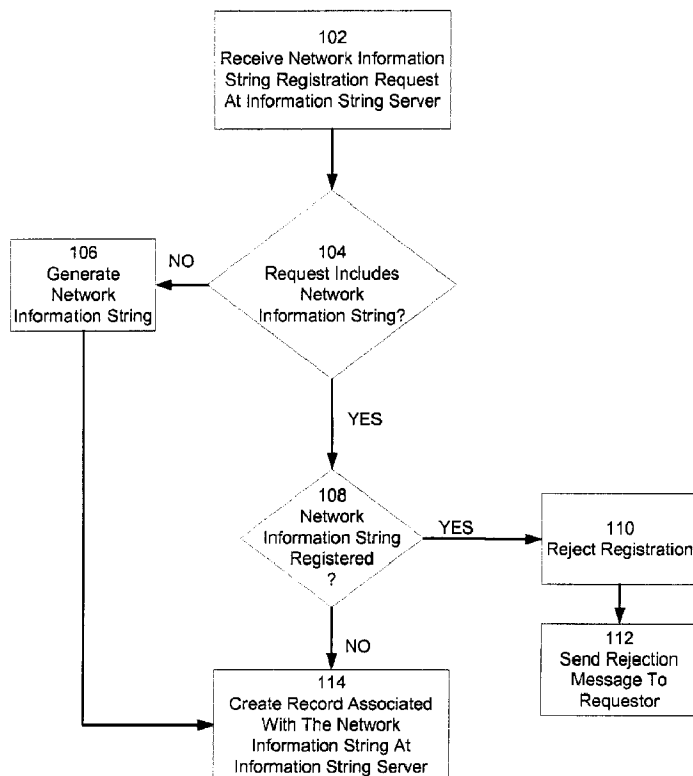

(57) Abrégé/Abstract:

A system and method for registering network information strings. An information string server device receives a request to register a network information string from a computing device. The network information string may be included in a message broadcast by

(57) **Abrégé(suite)/Abstract(continued):**

a string broadcast station. The information string server device determines whether the network information string has been previously registered with the information string server device. The information string server device stores the network information string in a record of an information string datastore when the network information string has not been previously registered with the information string server device. A registration acceptance message may be sent by the information string server device to the computing device when the network information string has not been previously registered with the information string server device.

ABSTRACT

A system and method for registering network information strings. An information string server device receives a request to register a network information string from a computing device. The network information string may be included in a message broadcast by a string broadcast station. The information string server device determines whether the network information string has been previously registered with the information string server device. The information string server device stores the network information string in a record of an information string datastore when the network information string has not been previously registered with the information string server device. A registration acceptance message may be sent by the information string server device to the computing device when the network information string has not been previously registered with the information string server device.

A SYSTEM AND METHOD FOR REGISTERING NETWORK INFORMATION STRINGS

CROSS REFERENCE TO RELATED APPLICATIONS

This application is a divisional application of Canadian patent application no. 2,836,101, which is a national phase entry application of PCT International Patent Application no.

- 5 PCT/US2012/038630 having an international filing date of May 18, 2012, and which was entered into Canada on November 13, 2013.

BACKGROUND

Wireless networks are used by consumers, businesses, service organizations (among others) to establish or extend local area networks to locations that are not readily or desirably connected to wire network interface cards.

10 Networks may be operated so as to restrict access to authorized users. Alternatively, a wireless network may be open to access to anyone, either for a fee or without charge. For example, open networks or "hot spots" are often operated by retail establishments, transportation hubs, medical facilities, and educational institutions to permit access to the Internet to users of wireless stations, such as laptops, smartphones, and tablets, through a base station or access point (AP).

A wireless network typically communicates using a protocol that defines message structures (sometimes referred to herein as "frames"). A message frame may include a field for a network identifier or name, the media access controller address (MAC) of the station from which the frame is broadcast, and other information. In order to connect to a network, a wireless station must first find a compatible network that is within range of its transceiver. This process is typically accomplished through either passive or active scanning. In passive scanning, an AP broadcasts its network name and other information in a message frame. In active scanning, the wireless station requests a response from an access point by broadcasting the network ID of the network it is seeking to join. Alternatively, an active scanning process may include broadcasting a request for a response from any network within range of the wireless station. The APs that are within range broadcast their SSIDs to the wireless station. The wireless station may select a wireless AP to associate with from the list of responders.

Another architecture allows wireless stations to announce their presence to other wireless stations and to form networks in which there is no AP. In this case, the wireless station seeking

other wireless stations broadcasts its network identifier and receives a response from other wireless stations within range.

Once a compatible network is found, the wireless station establishes a connection to a wireless network through an exchange of messages that authenticates the wireless station to an access point (or a wireless station when there is no AP present) and then associates the wireless station with that access point or wireless station. By way of illustration and not by way of limitation, an IEEE 802.11 network (or more commonly, "Wi-Fi" network) provides communications between a Wi-Fi AP and Wi-Fi enabled device. The Wi-Fi AP transmits the network name in the form of a service set identifier (SSID). The SS ID is typically a 1 to 32 byte value that segments the airwaves for usage. If two wireless networks are physically close, the SSIDs label the respective networks, and allow the components of one network to ignore those of the other. The SSID is present in beacon messages sent by an AP, a probe request sent by a wireless station, probe responses sent by an AP, an association request sent by a probe request sent by a wireless station, and a re-association request sent by a wireless station. When wireless stations are operated without an access device (IBSS or ad-hoc mode), probe requests from one wireless station may be answered by another wireless station with a probe response.

A beacon message is sent by an AP 5 to 20 times per second. The beacon typically includes the SSID, the time, capabilities, supported data rates, and physical layer parameter sets that regulate the smooth operation of a wireless network.

SUMMARY

Embodiments are directed to configuring a string broadcast station (SBS) to transmit a network information string that may be used by wireless stations to initiate an action. As used herein, a string broadcast station encompasses a device that is capable of broadcasting a beacon message that contains a network information string. A "string" encompasses a series of alpha-numeric characters. For example, the network information string may be all or part of a network identifier, for example, the service set identifier (SSID) of a Wi-Fi network. In another embodiment, the network information string may be the MAC address of the SBS that broadcasts the beacon message. The MAC address may be used as the network information string either alone or in combination with the network identifier. A network information string may be registered with an information string server.

The network information string may be used to convey content or a message to another SBS or wireless station. In an embodiment, the network information string and the resulting action are unrelated to the operation of the wireless network.

DESCRIPTION OF THE DRAWINGS

- 5 FIG. 1 is a flow diagram illustrating a process by which a network information string may be registered with an information string server according to an embodiment.

FIG. 2 is a flow diagram illustrating a process by which content associated with a network information string may be stored in a datastore according to an embodiment.

- 10 FIG. 3 is a block diagram illustrating the acquisition of content associated with a network information string according to an embodiment.

FIG. 4 is a flow block illustrating operations performed by a listener module according to an embodiment.

FIG. 5A is a block diagram illustrating the operation of a wireless station in response to receipt of a network information string according to an embodiment.

- 15 FIG. 5B is a block diagram illustrating a process for triggering a wireless station to take an action according to an embodiment.

FIG. 6 is a block diagram illustrating a messaging system according to an embodiment.

FIG. 7 is a flow diagram illustrating a process for conveying a message to a wireless station according to an embodiment.

- 20 FIG. 8 is a block diagram illustrating components of a wireless station.

FIG. 9 is a block diagram illustrating a computing device.

FIG. 10 is a block diagram illustrating a server device.

DETAILED DESCRIPTION

- 25 Embodiments are directed to utilizing a network information string transmitted by an SBS to convey a string that may be received and used by wireless stations to initiate an action. In an embodiment, the network information string and the resulting action are unrelated to the

operation of the wireless network. Embodiments are also directed to associating content with a network identifier of a wireless network, storing the associated content on a server, and providing access to the content to wireless stations based on the network identifier. Various embodiments are described in the context of a Wi-Fi network. The description is intended to be illustrative only and not limiting. Wireless networks that utilize a network identifier that is broadcast in a message frame (for example and not as a limitation, an 802.11 management frame) either by a string broadcast station or by a wireless station may be used to convey the network information strings and to facilitate the association of content, which may be entirely unrelated to network operation, as described below. For example, wireless networks may include RFID networks, Zigbee networks, Bluetooth networks and 3G/4G networks.

As used herein, a string broadcast station or "SBS" encompasses a device that is capable of broadcasting a beacon message and includes devices that are configured to provide connectivity to a network, not so configured or not capable of providing connectivity to a network.

As used herein, a "beacon message" encompasses a signal transmitted by a base station or an SBS of a wireless network that may be received by a wireless station, which signal conveys a message that identifies the network and provides information about the network, including information to allow a wireless station to join the network.

As used herein, a "probe message" encompasses a signal transmitted by a wireless station that may be received by a wireless station or an SBS, which signal conveys a message that identifies the wireless station and requests information about a particular wireless network or all wireless networks within range of the wireless station.

As used herein, a network information string encompasses a character string that is included in a beacon message broadcast by an SBS or in a probe message broadcast by a wireless station. In an embodiment, the network information string may encompass all or a portion of the network identifier broadcast by the SBS, such as for example and not as limitation, a service set identifier (SSID) of a Wi-Fi network, the MAC address broadcast by the SBS, or the MAC address in combination with all or part of the network identifier.

As used herein, a "server" encompasses a computing device comprising at least one processor that may be configured to interact in an automated fashion with other devices over a network to serve content and web pages, to issue responses to communications from other network devices and to respond to queries from other network devices.

As used herein, a "gateway" encompasses a computing device that may be configured to provide connections between different networks, including connections between a single "outside network" and multiple "inside networks."

REGISTRATION OF NETWORK INFORMATION STRINGS

- 5 FIG. 1 is a flow diagram illustrating a process by which a network information string may be registered with an information string server according to an embodiment.

In an embodiment, a wireless network, such as for example and without limitation a Wi-Fi network, broadcasts a message, such as a beacon message, that includes a network identifier, such as a service set identifier (SSID). All or part of the network identifier may
 10 represent a network information string. In this embodiment, a network information string registration request is received at an information string server. (Block 102.) A determination is made whether the request includes a network information string. (Block 104.) If the request does not include a network information string (the determination at Block 104 is "No"), a network information string may be generated by the information string server (Block
 15 106), and the process continues at block 114 (described below).

If the request includes a network information string (the determination at Block 104 is "Yes"), a determination is made whether the requested network information string has been previously registered. (Block 108). In an embodiment, the determination as to whether a network information string has been previously registered may be based on matching all of a
 20 previously registered network information string or a portion of the previously registered network information string.

If the network information string has been previously registered (the determination at Block 108 is "Yes"), the registration request is rejected. (Block 110). A message is sent advising the requestor that the registration request has been rejected. (Block 112). In an embodiment,
 25 the rejection message may include one or more available network information strings. If the network information string has not been previously registered (the determination at Block 108 is "No"), the registration request is granted.

Upon either the generation of a network information string (Block 106) or the granting of a requested network information string (Block 108), a record is created at the information string
 30 server associated with the network information string. (Block 114). The requestor may be required to present credentials to the information string server prior to presenting a request to register the network information string. For example, the requestor may be required to first

obtain a user ID and password from the information string server or from an authentication server utilized by the information string server.

As indicated previously, the network information string may include all or a portion of a network name identifier, all or a portion of a MAC address of a string broadcast station that will broadcast the network information string in a beacon message, or a combination of a network name identifier and a string broadcast station MAC address.

In an embodiment, the network information string includes all or part of the network name identifier and may be registered in association with one or more MAC addresses. For example, a single network information string based on the network name identifier may be registered in association with the MAC addresses of multiple string broadcast stations. The string broadcast stations may be used in different locations. As discussed in detail below, the association of the network information string with the string broadcast station MAC address allows information to be associated with a network information string that is specific to that particular SBS.

15 **CONTENT STORAGE**

FIG. 2 is a flow diagram illustrating a process by which content associated with a network information string may be stored in a datastore according to an embodiment.

In an embodiment, content, or a link to content, may be stored in the record associated in a datastore in association with the network information string. Content may be stored by either the operator of the SBS and/or by a user of a wireless station. By way of illustration and not by way of limitation, the content may include coupons, announcements, menus, news alerts, messages, photos, directions or links to additional content on other servers.

A wireless station **202**, such as for example and without limitation a Wi-Fi enabled device, comprises a transceiver **204**, a processor **206**, a memory **208**, a wireless station application **212** and a display **214**. The wireless station **202** also operates an instance of string utilization application **210**. The wireless station application **212** provides instructions to the processor **206** of the wireless station **202** to enable the wireless station **202** to interact with the string broadcast station (SBS) **220**, such as for example and without limitation a Wi-Fi string broadcast station, as is known in the art.

In an embodiment, an SBS **220** comprises a transceiver **222**, a processor **224**, a memory **226**, and an SBS application **228**. The SBS **220** also operates an instance of the string utilization

application **210**. The SBS application **228** provides instructions to the processor **224** of the SBS **220** to enable the SBS **220** to at least enable the SBS **220** to transmit beacon message **230**.

In an embodiment, the SBS **220** broadcasts a beacon message **230** that includes a network information string. The network information string may be an SSID or a portion of an SSID as
5 previously described.

Content may be delivered to, and stored in, a content datastore **244** by either the operator of the SBS **220** and/or the user of the wireless station **202**. The content datastore **244** is illustrated as supporting two records. The record **246** allows content to be stored in association with a network information string without regard to the ownership of the registration of the network
10 information string. Thus, the operator of the SBS **220** or the user of the wireless station **202** may submit content to the content datastore for association with a network information string and the content will be stored in the record **246**. The record **248** is reserved for storage of content by a registered owner of a network information string.

In an embodiment, an operator of the SBS **220** may send a message **232** over a link **234**
15 conveying content or a link to content and the network information string to the information string server **240**. The information string server stores the content or the record **246** in the content datastore **244** associated with the network information string or in record **248** if the network information string has been registered by the operator of the SBS **220**. The content may be associated with a network information string rule allowing delivery of the content
20 during a particular time period. For example, a business may operate an SBS. The additional content scheduled for evening and night hours may indicate nightly specials, a message that the business is currently closed, or other time-sensitive information. During those specific time periods, potential customers may be directed to the business's website for more information.

25 In another embodiment, the additional content is stored in a record of the information string server **240** in association with the MAC address of an SBS. The MAC address may also be used in combination with the network information string or alone. The association of an SBS MAC address with a network information string allows the record **246** or the record **248** to store content that is specific to a particular SBS. When information is requested from the
30 content data store **244**, the MAC address may be included in the request. In this way, the content that is returned is specific to an SBS and the area that is served by that SBS. For example, a network information string may be used by the operator of a business that has multiple locations each with its own SBS. The operator may elect to issue a coupon for one

location only. By tying the coupon to the MAC address of that specific SBS, the coupon will be served only when a request for content (described below) includes both the network information string and the correct MAC address.

5 In another embodiment, content is provided by a user of a wireless station, such as for example and without limitation a WI-FI enabled device. In this embodiment, a beacon message 230 is received at the wireless station 202 operating the string utilization application 210. By way of illustration and not by way of limitation, the wireless station 202 may be a cell phone, a smart phone, or a laptop computer. The string utilization application 210 may be utilized to receive or create content for association with the network information string broadcast by the SBS 220.

10 The string utilization application 210 creates a message 218 conveying the content and the network information string, and optionally, the MAC address of the SBS 220 that transmitted the beacon message 230, to the information string server 240 via link 216. The content datastore 244 stores the content in association with the network information string in a record 246 that is associated with the network information string supplied in the message. When the SBS MAC

15 address is included in the message 218, the content is stored in association with both the network information string and the MAC address. The MAC address may be used to establish a general location of the SBS 210, which location may be used in certain messages. For example, an operator of a wireless station may leave a message to gather at a location proximate to the location of the SBS 220 that broadcasts a particular network information string. As another

20 example, the operator of a wireless station may also leave comments about a venue that is proximate to the location of the SBS 220 that broadcasts a particular network information string, such as feedback or a review of their products or services.

In an embodiment, the owner of the network information string has privileges that allow it to control the content in both record 246 and record 248. For example, the registered owner of a

25 network information string may remove some or all of the content in record 246 that is associated with the registered network information string. A registered owner may also block the association of content to the registered network information string except by the registered owner.

As illustrated in FIG. 2, the content datastore 244 is physically separate from the information string server 240. In this configuration, the content data store 244 may be located on a server that is accessible to the information string server 240 via a link 242 and to the wireless station 202 via the link 216. In another embodiment, the content datastore 244 is a component of the information string server 240 and the content datastore 244 is served by the information string server 240 to the wireless station 202 via the communication link 216.

35

Requests to share content may be logged in the log datastore **250**. The logged data may include identifying information of the wireless station **202**, identifying information of the user of the wireless station **202**, the network information string associated with the requested content, the time when the request for content was made and the location of the wireless station when the request for content was made. The logged data captured in log datastore **250** may be used to identify user preferences, determine the response of the user of the wireless station **202** to the content associated with the network information string conveyed by message **232** over link **234**, and measure the interest of the user of the wireless station **202** in types of content.

In another embodiment, content is stored in a memory of a wireless station, such as, for example and without limitation, memory **208** of wireless station **202**. By way of illustration and not by way of limitation, the content may be stored in memory **208** of the wireless station **202** at the direction of a user of the wireless station **202**, by virtue of the configuration of string utilization application **210**, or in response to the acquisition of content by the wireless station **202** from the content datastore **244** (acquisition of content from the content datastore **244** is discussed in detail below). For example, a user may configure a wireless station to play an audio file when in proximity to an SBS that is broadcasting a network information string that includes the word "coffee." The string utilization application **210** may also acquire content (for example, a coupon for a pastry) in response to receipt of a network information string from a first SBS that includes the word "coffee," wherein the coupon is presented when the wireless station receives a network information string (for example, "helen's cakes") from a second SBS.

CONTENT ACQUISITION

FIG. 3 is a block diagram illustrating the acquisition of content associated with a network information string according to an embodiment.

A wireless station **202**, such as for example and without limitation a Wi-Fi enabled device, comprises a transceiver **204**, a processor **206**, a memory **208**, a wireless station application **212** and a display **214**. The wireless station **202** also operates an instance of string utilization application **210**. The wireless station application **212** provides instructions to the processor **206** of the wireless station **202** to enable the wireless station **202** to interact with the SBS **220** as is known in the art.

In an embodiment, an SBS **220** comprises a transceiver **222**, a processor **224**, a memory **226**, and SBS application **228**. The SBS **220** also operates an instance of string utilization application

210. The SBS 228 provides instructions to the processor 224 of the SBS 220 to at least enable the SBS 220 to transmit beacon message 230.

In an embodiment, the SBS 220 broadcasts a beacon message 230 that includes a network information string that is associated with content stored on the information string server 240.

- 5 The network information string may be associated with content stored in a record 246 or 248 held on content data store 244. The beacon message 230 may also include the MAC address of the SBS 220. In an embodiment, the SBS 220 provides wireless stations that associate with SBS 220 access to a network (not illustrated). In another embodiment, the SBS 220 is configured to broadcast beacon message 230 but is not configured to provide network access.
- 10 In another embodiment, the SBS 220 is not capable of providing connectivity to a network.

A wireless station 202 is configured with a string utilization application 210 to be executed by processor 206. By way of illustration and not by way of limitation, the wireless station 202 may be a cell phone, a smart phone, a laptop computer, a vending machine or a cash register.

- The wireless station 202 may receive one or more beacon messages, including beacon message 230. In an embodiment, the string utilization application 210 examines the network identifier of each beacon message to determine if the network identifier contains a network information string included on a network information string list stored in a memory accessible to the wireless station 202, such as memory 208. When the string utilization application 210 receives a listed network information string, the string utilization application 210 may check a
- 15 memory accessible to the wireless station 202, such as memory 208, for content that is associated with the network information string. If the content is not found in the memory accessible to the wireless station 202, the wireless station 202 may send a content request message 302 that includes the network information string to the information string server 240 via link 216.

- 25 Alternatively, the string utilization application 210 passes the network identifier from each beacon message to the information string server 240 for inspection without first examining the network information string. The information string server 240 examines the network identifier of each beacon message to determine if the network identifier contains a network information string associated with content stored in a data stored device accessible to information string server 240, such as content datastore 244.
- 30

As previously described, the network information string may include all or a portion of the network identifier (e.g., the SSID) that is broadcast by the string broadcast station 220. For

example, a coffee shop chain may assign the SSIDs joesjava1, joesjava2... joesjava[n] to its "n" shops. It may register the network information string "joesjava" to provide the same message to all of its patrons regardless of which shop a patron is visiting. It may also register joesjava[n] in association with string broadcast station MAC addresses to provide
 5 messages on a per-shop basis.

In another embodiment, the acquisition of content is based at least in part on the MAC address of the string broadcast station **220** that is included in the beacon message **230**. In this embodiment, the MAC address may be associated with the network information string and with the content on the content datastore **244**. The MAC address may be used to
 10 acquire content that is specific to a particular venue at which the SBS **220** is located.

The content request message **302** may also include credentials of the user of the wireless station **202**. The credentials are evaluated by the information string server **240** prior to responding to a request to obtain content from the information string server. For example, the requestor may be required to first obtain a user ID and password from the information
 15 string server or from an authentication server utilized by the information string server. In an embodiment, the string utilization application **210** operating on the wireless station **202** may be configured to present the credentials required to access the information string server **240**. In another embodiment, the user of the wireless station **202** may establish a session of a fixed time period with the information string server **240** by presenting the required credentials
 20 to the information string server **240**.

The information string server **240** responds by sending a content response message **304** to the wireless station **202** via the link **216**. By way of illustration and not by way of limitation, the additional content may include coupons, announcements, menus, news alerts, photos, directions or links to additional content on other servers. As illustrated in FIG. 3, the content
 25 datastore **232** is physically separate from the information string server **240**. In this configuration, the content datastore **244** may be located on a server that is accessible to the information string server **240** via a link **242** and to the wireless station **202** via the link **216**. In another embodiment, the content datastore **244** is a component of the information string server **240** and the content is served by the information string server **240** to the wireless
 30 station **202** via the link **216**.

The wireless station **202** communicates with the information string server **240** and receives content from the content datastore **232** via a communication link **216**. The link **216** may be a wired link, a wireless link that is provided via a cellular network or a wireless link that is

provided over a variety of wireless protocols. Alternatively, the link **216** may be provided wirelessly through a gateway (not illustrated) that connects a wireless network to a wired network such as the Internet. The wireless portion of the link may be provided through string broadcast station **220** or through another string broadcast station (not illustrated).

- 5 Requests for content may be logged in the log datastore **250**. The logged data may include identifying information of the wireless station **202**, identifying information of the user of the wireless station **202**, the network information string associated with the requested content, the time when the request for content was made, and the location of the wireless station when the request for content was made. The logged data captured in log datastore **250** may be used to
- 10 identify user preferences, determine the response of the user of the wireless station **202** to the content associated with the network information string, and measure the interest of the user of the wireless station **202** in types of content.

- Embodiments hereof allow a message to be addressed to any wireless station that enters the range of a beacon signal sent by an SBS. Cell phones, smart phones, laptop computers,
- 15 automated software, vending machines and cash registers can perform the functions using the system of the invention. The messages may convey marketing information, public service information, traffic information, instructions for persons with disabilities, sports scores, weather information, time schedules, and emergency instructions among other information. The messages may be displayed as text, images or audio or a combination of the same.

20 LISTENER MODULE

FIG. 4 is a block diagram illustrating operations performed by a listener module according to an embodiment.

- Wireless listener module A and B (elements **402** and **406**) are configured to listen for beacon messages **416** transmitted by string broadcast stations, such as SBS A, SBS B and SBS C
- 25 (elements **410**, **412** and **414**). In an embodiment, an SBS beacon message **416** comprises a network information string. A wireless listener module (elements **402** and **406**) operating a string utilization application (element **404**) receives one or more beacon messages **416** and obtains the network information string from each received beacon message. The wireless listener modules (elements **402** and **406**) also receive a probe message **422** from a wireless
- 30 station **202**. The probe message includes the media access controller (MAC) address of the wireless station **202**. Wireless station **202** operates string utilization application **210**. In another embodiment, wireless listener module **402** also receives probe message **444** from

wireless station **442**. The probe message **444** includes the media access controller (MAC) address of the wireless station **442**. Wireless station **442** does not operate an instance of the string utilization application **210**. Similarly, wireless listener module **402** also receives probe message **448** from wireless station **446**. The probe message includes the MAC address of the wireless station **446**. Wireless station **446** also does not operate an instance of the string utilization application **210**. Thus, a wireless listener modules receive probe and beacon messages from wireless stations and SBSs that are within range of the wireless listener module.

In an embodiment, a wireless listener module, such as module A and B, may also be configured to operate as an SBS and broadcast an SBS beacon message that comprises a network information string.

A wireless listener module, such as wireless listener module A, **402** associates the MAC address of the wireless station **202**, the MAC address of wireless station **442**, the MAC address of wireless station **444** and the MAC address of listener module A with the network information strings received from each beacon message **416** and sends the information strings and the MAC addresses to a list data server **430** for storage in a listener datastore **432**. The wireless listener module A **402** may also provide a timestamp that indicates when the wireless station **202** was proximate to the listener module A **402**.

As illustrated in FIG. 4, wireless listener module A **402** connects to the list data server **430** via a link **420** and wireless listener module B **406** connects to list data server **430** via link **422**. The links **420** and **424** may be wireless links, such as via a wireless LAN or a wireless telephone network, or may be a wired link, such as via DSL line, a cable network, or a fiber network. In another embodiment, wireless listener modules A **402** and B **406** communicate with each other and other wireless listener modules via a mesh network (not illustrated).

Using an instance of the string utilization application **210**, the wireless station **202** may send a string data request message **450** for a list of network information strings proximate to its current location from the list server that have been reported by one or more listener modules, such as wireless listener module A **402**, that have also detected the probe message and the MAC address of the wireless station **420**. The string data request message **450** includes the MAC address of the wireless station **202**. The list server **430** may respond to the string data request message by acquiring a list of network information strings associated with the MAC address of the wireless station **202** from the listener datastore **432** and sending the list to the wireless station **202** in string data response message.

In an embodiment, a wireless listener module, such as wireless listener module A **402**, may listen for probe messages periodically. The time of receipt of a probe message **422** is captured by a time stamp. When a wireless station moves out of range of the wireless listener module A **402**, the elapsed time between a current time and the time indicated by a last time stamp will increase. This elapsed time period may be used by the datastore **432** to measure the age of data relating to a MAC address and to log data (for example, MAC address and associated network information strings) to the listener datastore **432** or to delete data of a particular age.

While FIG. 4 illustrates two listener modules A and B, the illustration is not limiting. Any number of listener modules may be deployed in a physical space to form a listener network. Because the location of each listener module within the listener network is known, the location of a wireless station that broadcasts a probe message (without regard to whether the wireless station operates a string utilization application) may be tracked within the listener network. Time stamping of the receipt of probe messages by each listener module within the listener network allows the presence, path, time at location, number of visits to a location, and other metrics to be determined on a per wireless station basis. Additionally, the tracking data may be used to construct reports. For example, the tracking data may indicate that 3,000 wireless station passed by a particular listener module during a single day and that 78% of these also passed by the listener module the previous day. The tracking data may be of interest to city planners, businesses and public safety officials. For example, traffic outside a potential terrorist target could be monitored to determine if the behavior of a particular wireless station is suspicious.

FIG. 4 illustrates a list data server **430** and a listener datastore **432**. In an embodiment, these structures are components of information string server **240** (see, FIG. 2).

COMMANDING SOFTWARE APPLICATIONS

FIG. 5A is a block diagram illustrating the operation of a wireless station in response to receipt of a network information string according to an embodiment. (Note that FIG. 5A illustrates only a limited number of structural elements for the ease of discussion. See, FIGS. 2 and 3.) In an embodiment, a wireless station **202**, such as, for example and without limitation a Wi-Fi enabled device, is configured with a string utilization application (string utilization application) **210** executed by processor **206** (not illustrated). By way of illustration and not by way of limitation, the wireless station **202** may be a cell phone, a smart phone, a laptop computer, a vending machine or a cash register.

The memory **208** and the content datastore **244** may include a list of network information strings that are associated with command codes, which list is accessible to string utilization application **210**. The wireless station **202** may receive one or more beacon messages, including beacon message **230**, from the string broadcast station **220**.

- 5 The string utilization application **210** examines the network identifier (for example and not as a limitation, an SSID) of each beacon message. In an embodiment, the string utilization application **210** may determine if the network identifier contains a network information string on the command code list stored in memory **208**. Alternatively, the string utilization application **210** may forward a received network information string to information string server **240** (not illustrated). The string server **240** may respond with content that is stored in content datastore **244** that includes a command code.

- When the string utilization application **210** receives a listed network information string associated with a command code that is stored in memory **208** or content datastore **244**, the string utilization application **210** refers the listed command code to a command-responsive application **520** or to the operating system **522** of the wireless station. The command-responsive application **520** and the operating system **522** may be configured to take an action in response to the receipt of the command code. For example, the command-responsive application **520** may be a browser that is configured to open a particular web page in response to a particular command code. The device operating system **522** may be configured to load a command-responsive application **520** from memory or to download a command-responsive application from the Internet. Other actions may include displaying a reminder message or playing audio content.

- FIG. 5B is a block diagram illustrating a process for triggering a wireless station to take an action according to an embodiment. In an embodiment, the string utilization application **210** is downloaded from a download/application server **570** to a wireless station **202** that receives wireless services from a wireless service provider **576**. During the installation process, the download/application server **570** acquires wireless station information, including its MAC address and a unique token, and user information and stores the station and user information in a datastore **572**. The wireless station **202** may be configured to receive a notification from the wireless service provider and to initiate a response based on this notification. In an embodiment, the string utilization application **210** is configured by a listener service provider **580** to respond to the receipt of the notification in a particular way.

In an embodiment, the notification service provider **580** monitors one or more wireless listener modules, such as wireless listener module A **402** as illustrated in FIG. 4, via a monitoring server **582**. When the presence of the wireless station **202** is detected in proximity to a particular wireless listener module, the monitoring server **582** may send a message to the wireless service provider **576** to send a notification to the wireless station **202**. The message from the monitoring server **582** to the wireless service provider **576** includes the unique token associated with the wireless station **202**. The notification service provider **576** directs notification server **578** to send the notification to the wireless station **202**, based on the unique token sent from the monitoring server. The receipt of the notification by the wireless station **202** conveys a location-relevant instruction to the string utilization application **210** operating on the wireless station **202**. By way of illustration and not by way of limitation, the instruction may cause the wireless station **202** to download a coupon for a nearby merchant, render content, operate an application, connect to a website, etc.

MESSAGING USING NETWORK INFORMATION STRINGS

Embodiments are directed to conveying information in a network identifier that may be received by wireless stations. The information may be unrelated to the operation of the wireless network.

FIG. 6 is a block diagram illustrating a messaging system according to an embodiment. FIG. 7 is a flow diagram illustrating a process for conveying a message to a wireless station according to an embodiment.

In an embodiment, an SBS **220** (as described in regards to FIGS. 2 and 3 above) operates a string utilization application **210**. The string utilization application **210** receives text input from a user of the SBS **220** and generates a network information string that includes the text input as a text message. By way of illustration and not by way of limitation, the text input may be user settings, a message log, contact details, links to websites, links to email addresses, links to phone numbers, advertisements, coupons, and offers among others. The generated network information string may then be broadcast by the SBS **220** in the beacon message **230** using the SBS application **228**.

A wireless station A **616** (as described in regards to FIGS. 2 and 3 above) also operates an instance of string utilization application **210**. Using the wireless station application **212**, the processor **206** and the transceiver **204**, the wireless station A **616** receives the generated network information string from the SBS **220**. The instance of the string utilization application **210** operating on the wireless station A **616** recognizes the network information string as

encoded with a message (as further described below) and extracts the message from the network information string. The message may then be rendered on the display **214**.

As illustrated in FIG. 6, a second wireless station **B 618** also operates an instance of string utilization application **210**. The wireless station **B 618** also receives the generated network information string from the SBS **220**. The instance of the string utilization application **210** operating on the wireless station **B 618** extracts the message from the network information string. The message may then be displayed on the display **214** operating on wireless station **B 618**.

In an embodiment, the wireless station application **212** operating on wireless station **A 616** may further enable the wireless station **A 616** to operate as an SBS. In this embodiment, the instance of the string utilization application **210** operating on wireless station **A 616** may be used to rebroadcast (or "forward") the generated network information string to the wireless station **B 618**. Thus, the wireless station **B 618**, which may be out of range of the SBS **220**, may still receive the generated network information string. The instance of the string utilization application **210** operating on the wireless station **B 618** may then extract the message from the forwarded network information string. The message may then be displayed on the display **214** operating on wireless station **B 618**.

As described above, the string utilization application **210** enables the SBS **220** to receive text from a user and to generate a network information string that incorporates the received text as a message. The string utilization application **210** also enables the wireless stations **616** and **618** to determine that a network information string includes text and to parse the network information string to obtain the message.

In an embodiment, a probe message from a wireless station is used to convey a message. In this embodiment, a wireless station **A 616** is configured to operate in the absence of an SBS. The string utilization application **210** operating on the wireless station **A 616** receives text input from a user of the wireless station **A 616** and generates a network information string that includes the text input as a text message. By way of illustration and not by way of limitation, the text input may be user settings, a message log, contact details, links to websites, links to email addresses, links to phone numbers, advertisements, coupons, and offers among others. The generated network information string may then be broadcast by the wireless station **616** **A** in a probe message (not illustrated) using the wireless station application **212**. The probe message may be received by another a wireless station, such as wireless station **B 618**, that is also configured to operate in the absence of an SBS. In this embodiment, a string

broadcast station is not required. In this embodiment, among other functions and not by way of limitation, the embodiment may serve to facilitate such tasks as text messaging.

In an embodiment, the network information string that is generated by the string utilization application **210** operating on the SBS **220** conforms to a structure that is recognized by an instance of the string utilization application **210** operating on a wireless station A **616**. Any message structure may be adapted for use with the string utilization application **210**. The following structures and those shown in Tables 1, 2 and 3, are provided as an illustrative example of a messaging structure and are not meant to be limiting.

In an embodiment, messages may be identified by type as set forth in Table 1.

10

TABLE 1
MESSAGE TYPES

Message Type	Code	Relay
Message Local	L	N
Message Regional	R	Y
IM Here	I	N
Emergency Help	E	N
Deal Coupon	C	
Menu	M	N
Shop Info	S	n
Non Radius network information strings	W	N
Gathering Details	D	Y
City Assist (streets/busses/etc.)	H	N
Sponsored Local Tour info	T	N

15

In an embodiment, the string utilization application **210** will generate a network information string containing a text message using messaging formatting rules as set forth in Tables 2 and 3. The message formatting rules are also recognized by the instance of the string utilization application **210** running on a wireless station, such as wireless station A **616**.

TABLE 2

Format	Coding Meaning	Type
MESSAGE Format: 123D1A>24 more bytes...	123 = Message ID	alphanumeric 0-Z (10+26+26 for each character)
	D = Message Type	L,R,I,E,C,M,S,W,D, etc.
	1 = Message Part Code	parts 0-4,Z (signifying last part) (*36 possible)
	A = Message Relay Number	alphanumeric (26+10), O-Z
	> Code End Marker	

FIG. 7 is a flow diagram illustrating a process for conveying a message to a wireless station according to an embodiment.

- 5 A string utilization application **210** operating on an SBS, such as SBS **220** illustrated in FIG. 6, receives text from a user. (Block 702.) The string utilization application **210** causes the SBS to assign a unique message ID to the message. (Block 704.) In the embodiment illustrated in Table 2, the message ID is three bytes. However, this is not meant as a limitation. A message code is assigned to the message (as, for example, a code selected
- 10 from Table 1). (Block **706**.)

The message is divided into "N" parts or segments. (Block **712**.) In an embodiment, a maximum number of message parts is established, such as six parts, and/or a maximum number of characters may be specified, such as 144 characters.

- 15 The part number is sent to "1." (Block **714**.) A network information string is generated for part number 1 (Block **716**.) The generated network information string is broadcast by the SBS in a beacon message. (Block **718**.)

- A determination is made whether the last message part broadcasted by the SBS was message part "N." (Block **720**.) If the last message part broadcasted by the SBS was message part "N" (that is, the answer to Block **720** is "YES"), the process terminates. (Block
- 20 **724**.) If the last message broadcasted by the SBS is not message part "N" (that is, the answer to Block **720** is "NO"), the part number is incremented by "1" (Block **722**) and the process returns to Block **716** where a network information string is generated for the next message part. The next message part is broadcast by the SBS in a beacon message. (Block **718**.) The process again checks to determine whether the last message part broadcasted by the SBS

was message part "N." (Block **720**) The process continues until all "N" message parts have been sent.

The string utilization application **210** operating on the SBS may be configured to establish the number of times a message part is broadcast and the time between broadcasts.

- 5 In an embodiment, the string utilization application **210** operating on the wireless station **202** will continuously monitor all network information strings received by the wireless station to identify generated network information strings. A generated network information string with the same message ID (for example, the first three bytes of the generated network information string) will be identified as part of a single message. The string
10 utilization application **210** uses the message part code to assemble the message parts in the proper order regardless of the order in which they are received. In an embodiment, a maximum number of message parts is established, such as six parts, and/or a maximum number of characters may be specified, such as 144 characters.

- The string utilization application **210** will only display messages of the message types that
15 match the message type settings in the application view settings. In an embodiment, a user of the string utilization application **210** may specify the types of messages that may be received by the string utilization application **210**.

- In an embodiment, a message format includes a message relay number character. When a message is received by the string utilization application **210** operating on wireless
20 station **202** and the message type is Regional or Gathering, a properly configured wireless station may use the string utilization application **210** to relay or rebroadcast the message on to others. The string utilization application **210** maintains the same unique message coding for the message. However, the string utilization application **210** will increment the message relay number to the next increment before rebroadcasting it.

- 25 In an embodiment, the string utilization application **210** may limit the number of rebroadcasts to a predetermined number, such as 36. When the relay code reaches the predetermined number, the message will be displayed in the application, but not relayed.

- In another embodiment, the string utilization application **210** is configured such that the wireless station will only display or relay any one message ID once regardless of the relay
30 number. This prevents messages relaying back and forth between devices.

The string utilization application **210** operating on a receiving wireless station may be configured to establish the number of times a message part is re-broadcast and the time between re-broadcasts.

In an embodiment, the string utilization application **210** may be configured to allow a wireless station to be instructed by a user to forward a message as new. If the message is sent as new, the same message and message ID may be used so that other wireless stations operating the string utilization application **210** that have already processed the message may continue to ignore it. However, the "new" message will be sent with a message relay number of 1 thereby allowing the message to be relayed up to the predetermined number of relays and displayed on wireless stations that have not processed the message.

In an embodiment, the string utilization application **210** may be configured to allow the wireless station **202** to automatically forward messages that have not exceeded the predetermined number of relays. This function is intended to enable a local area to spread messages among a broad range of devices beyond the signal range of a single SBS. The string utilization application **210** may also be configured to turn off automatic forwarding.

In an embodiment, a message type "IM-HERE" has a unique message structure as set forth in Table 3.

TABLE 3

IM HERE FORMAT:

- 1: Intl Phone Number>Initial>15 Characters Name...**
- 2: Intl Phone Number>123D1A> (Info Message Identifier)**
- 3: 12311Z> (Multipart message with entered IM Here info to share, always message code "I", always repeat code Z)**

1: 13 digit phone number	No relay, phone number is ID key	First Initial and last name (the phone number is unique, names may not be.)
1: 1 Character Initial > Last Name	First Name initial ^{and} The last name to go with the number	number and name establish the IM Here listing
2: Phone# > Unique message ID in standard format	Establishes this contact belongs to the following message ID	
3: Standard message format with the MR ID indicated above	Standard message but "I" message type allows it only to be displayed in the IM Here form	3: can contain any information the user entered into the IM Here setup form and displayed on this same form in the receiving application

In this embodiment, the "IM-Here message may include multiple parts and is non-relay only. The string utilization application **210** operating on a wireless station may be configured to display a first part of an IM-Here message and to permit viewing of other parts of the IM-Here message in response to user selection of an "additional details" function.

In an embodiment, the IM-Here message format uses a phone number in international form as a unique message identifier. In this embodiment, the phone number and a first initial and a last name of the sender are displayed on the wireless station when the IM-Here message is received by the string utilization application **210**.

In another embodiment, the IM-Here message broadcasts the phone number, the first initial and last name of the user. This will be very useful in conferences, meetings, or any other events where the user would like to present a virtual, live business card to all in range of the SBS **220**. By way of illustration and not by way of limitation, some phone service providers provide free phone numbers in most areas which permit the forwarding of text and calls to a selected phone. A user may set up 1M-Here by entering a phone number and the name to be included in the 1M-Here message. Optionally, the form as set up may also include optional fields for: LinkedIn, Facebook, email address, IM ID, URL1, URL2, etc. These data may be stored in a datastore.

The string utilization application **210** may be configured to broadcast an IM-Here formatted network information string message once every 30 seconds. When a wireless station receives an IM Here message, the wireless station will register with the datastore and store the message details so the user can see all IM-Here transmissions in the immediate area (in the meeting, conference, etc.).

The user of the wireless station may choose to send a normal phone text message to the user via the phone number in the IM-Here message (private message) or even call them directly. The user of the wireless station may also click on the LinkedIn or Facebook links (if the sender has included them). If the receiver has a Mobile Data connection, the user may go directly to LinkedIn / Facebook / Email / etc.

In an embodiment, a string utilization application **210** is operated on a computing device, such as a laptop computer or tablet. For example, the string utilization application **210** is operated on a computing device at a registration desk for a meeting or conference. In this embodiment, the computing device collects IM-Here notifications from users of wireless

stations as a form of automatic registration. The computing device may also be used to broadcast messages to registrants or may use the 1M-Here information to send emails or text messages directly to certain registrants. Similarly, the 1M-Here message structure may be used in other situations where broadcast as well as private messages are needed.

5 In an embodiment, the message code may affect the behavior on the wireless station that receives a particular message. By way of illustration and not by way of limitation, a message that is identified as an emergency message may be displayed immediately on the receiving wireless station. Additionally, a tone may be sounded or a vibration function of the wireless station activated to announce the receipt of an emergency message.

10 The string utilization application **210** may be configured to allow a wireless station to manage messages according to user preferences. For example, the wireless station may be configured to display messages when they are received or periodically. Messages may be grouped for display by message codes.

The string utilization application **210** may be configured to allow a user of a wireless station to
15 set other optional settings, including logs, links to websites, automatic broadcasts, and other features.

Embodiments hereof may be used in any number of applications. By way of illustration and not by way of limitation, applications may include:

- sending regular updates from machines;
- 20 - sending notes from stores, offices, restaurants to communicate with people during emergency situations where electricity and internet are not available;
- assisting those with limited communication ability and enabling communication to those in the immediate area;
- assisting people calling for help and broadcast to only those in the immediate area and
25 therefore most in a position to offer help;
- providing communication between passengers in separate cars or houses nearby.

In an embodiment, messages may be collected at certain points and moved onto the Internet, where they may be accessed or rebroadcasted in other locations. Additionally, messages may be logged at certain locations for access by others who return to that
30 location using an internet connection.

Contributions to Countering Terrorism

As defined in 18 U.S.C. 2331, terrorism includes "activities that - (A) involve violent acts or acts dangerous to human life that are a violation of the criminal laws of the United States or of any State, or that would be a criminal violation if committed within the
 5 jurisdiction of the United States or of any State; [and] (B) appear to be intended - (i) to intimidate or coerce a civilian population; (ii) to influence the policy of a government by intimidation or coercion; or (iii) to affect the conduct of a government by assassination or kidnapping...."

Embodiments herein materially contribute to countering terrorism by providing an efficient
 10 and cost effective tool to disseminate emergency information to individuals who may be directly affected by terrorist activity.

In an embodiment, a law enforcement agency registers a network information string with information string server 240. For example, an emergency information string may be in the form: "EMERGENCY — YOU MAY BE IN DANGER — FURTHER INFORMATION TO
 15 FOLLOW." In an embodiment, the information string server **240** may be configured to reserve network information strings that are indicative of a threat to public safety for registration by law enforcement agencies, government security agencies and other organizations that are responsible for protecting the public.

A law enforcement officer may operate a computing device, such as a smart phone, to
 20 send content for registration with the information string server **240** that includes an emergency alert message. The alert message is associated with a registered emergency information string. In an embodiment, the device that is used to communicate the emergency content message is verified as having been originated by an authorized source by requiring the presentation of credentials. The computing device of the law
 25 enforcement office may also notify the information string server **240** of network name identifiers received by the computing device from probe messages sent by wireless stations in proximity to the computing device. The information string server **240** may then push the alert message to the wireless stations identified by the computing device.

In another embodiment, the law enforcement officer may operate an SBS **220**
 30 that sends the emergency alert message as a structured message as described in reference to FIG. 7. The emergency alert message may then be forwarded by receiving network stations to other network stations as previously described. This may include

communicating with the list server to confirm and communicate information about the message. Alternatively, receiving wireless stations may interpret and/or authenticate the received messages without requiring a connection to the string server. Using this functionality, receiving wireless stations may relay messages even when all cellular and internet connections are no longer active or are otherwise congested.

In other embodiments, the receipt of the registered emergency information string or the emergency alert message by the wireless station may trigger the wireless station to take an action. The action taken may depend on the content of the emergency information string or the emergency alert message. In these embodiments, the emergency information string or the emergency alert message may trigger the execution of an application running on the wireless station, which application determines the behavior of the wireless station.

For example, when the wireless station is a telephone handset, the receipt of the emergency alert message or the emergency information string may limit phone calls to a fixed duration or frequency (e.g., one minute duration or one call in a five minute interval). Text messages may be limited to certain destinations or throttled to a fixed number of text messages. These measures can immediately mitigate network congestion and allow emergency services to operate more effectively and maintain their ability to communicate to the public.

In yet another embodiment, the receipt of the emergency alert message or emergency information string by the wireless station may cause the wireless station to emit an emergency sound to alert the user of the emergency or give audio instructions to the user over the speakerphone.

In still another embodiment, the receipt of the emergency alert message or emergency information string by the wireless station may cause the wireless station to emit a high level audio signal, which may be ultrasonic, that may be used to locate victims of a terrorist attack or other emergency event. In another embodiment, a first emergency information string and/or message may be issued to warn of an attack or of an imminent event that poses a risk to public safety and a second (different) emergency information string and/or message may be issued after the occurrence of an event to help locate and/or assist victims of the event.

A third string and/or message may be issued to return wireless stations to normal operation.

In another embodiment, listener devices as described in reference to FIG. 4 may receive the registered network information string from the beacon message broadcast by the SBS 220

and operated by the law enforcement officer and the MAC addresses of wireless stations in proximity thereto. This information may be provided to a list server **430** and stored in list datastore **432**. In an embodiment, in response to the emergency network information string, the list server **430** may be configured to push an emergency message to the wireless stations proximate to the SBS **220** operated by the law enforcement officer.

In another embodiment, the list server **430** also receives network information strings broadcast by other SBSs operated by other entities proximate to the SBS **220** operated by the law enforcement officer. In this embodiment, the network information strings broadcast by these other entities may be temporarily associated with the emergency alert message.

These and other embodiments materially contribute to countering terrorism by providing anti-terrorist agents a tool to disseminate localized information regarding an imminent or presently occurring terrorist attack to the public. The information may be used by the public in real time to avoid exposure to such an attack.

A wireless device suitable for use with the various embodiments is illustrated in FIG. 8.

A wireless device **800** may include a processor **801** coupled to an internal memory **802**, to a display **803** and to a SIMM **821** or similar removable memory unit. Additionally, the wireless station **800** may optionally have a cellular antenna **804** for sending and receiving electromagnetic radiation that is connected to a cellular transceiver **805** coupled to the processor **801**. In some implementations, the transceiver **805** and portions of the processor **801** and memory **802** may be used for multi-network communications. The wireless device **800** may also include a key pad **806** or miniature keyboard and menu selection buttons or rocker switches **807** for receiving user inputs. The wireless device **800** may also include a GPS navigation device **820** coupled to the processor and used to determine the location coordinates of the wireless device **800**. Additionally, the display **803** may be a touch-sensitive device that may be configured to receive user inputs.

A wireless transceiver **830** provides wireless communications via wireless antenna **832**. By way of illustration and not by way of limitation, the wireless transceiver may be compliant with 802.11x standards.

The processor **801** may be any programmable microprocessor, microcomputer or multiple processor chip or chips that can be configured by software instructions (applications) to perform a variety of functions, including the functions of the various embodiments described herein. In an embodiment, the wireless device **800** may include multiple processors **801**, such as one

processor dedicated to cellular and/or wireless communication functions and one processor dedicated to running other applications.

Typically, software applications may be stored in the internal memory **802** before they are accessed and loaded into the processor **801**. For example, the internal memory **802** may include string utilization application **824**. In an embodiment, the processor **801** may include or have access to an internal memory **802** sufficient to store the application software instructions. The memory may also include an operating system **822**.

The internal memory of the processor may include a secure memory (not illustrated) which is not directly accessible by users or applications and that is capable of recording MDINs and SIMM IDs as described in the various embodiments. As part of the processor, such a secure memory may not be replaced or accessed without damaging or replacing the processor.

Additionally, the internal memory **802** may be a volatile or nonvolatile memory, such as flash memory, or a mixture of both. For the purposes of this description, a general reference to memory refers to all memory accessible by the processor **801**, including internal memory **802**, removable memory plugged into the computing device, and memory within the processor **801** itself, including the secure memory.

In an embodiment, additional memory chips (e.g., a Secure Data (SD) card) may be plugged into the wireless device **800** and coupled to the processor **801**.

FIG. 9 is a system block diagram of a computing device suitable for use with various embodiments. A typical computing device **1000** may include a processor **1001** coupled to internal memory **1002**, to a display **1003**, and to a speaker **1008**. Additionally, the computing device **1000** will include an antenna **1004** for sending and receiving electromagnetic radiation and/or data messages to and from the Internet and/or other networks. The various embodiments may also be implemented on any of a variety of commercially available server devices, such as the server **1100** illustrated in FIG. 10. Such a server **1100** typically includes a processor **1101** coupled to volatile memory **1102** and a large capacity nonvolatile memory, such as a disk drive **1103**. The server **1100** may also include a floppy disc drive, compact disc (CD) or DVD disc drive **1104** coupled to the processor **1101**. The server **1100** may also include network access ports **1106** coupled to the processor **1101** for establishing data connections with a network **1112**, such as a local area network coupled to other broadcast system computers and servers. Servers **1100** may also include operator interfaces, such as a keyboard **1108**, pointer device (e.g., a computer mouse **1110**), and a display **1109**.

The processors **1001, 1101** may be any programmable microprocessor, microcomputer or multiple processor chip or chips that can be configured by software instructions (applications) to perform a variety of functions, including the functions of the various embodiments described below. In some mobile receiver devices, multiple processors may be provided, such as one processor dedicated to wireless communication functions and one processor dedicated to running other applications. Typically, software applications may be stored in the internal memory **1002, 1102**, and **1103** before they are accessed and loaded into the processor **1001, 1101**. The processor **1001, 1101** may include internal memory sufficient to store the application software instructions.

- 10 The foregoing method descriptions and the process flow diagrams are provided merely as illustrative examples and are not intended to require or imply that the steps of the various embodiments must be performed in the order presented. As will be appreciated by one of skill in the art the steps in the foregoing embodiments may be performed in any order. Words such as "then," "next," etc. are not intended to limit the order of the steps; these words are simply used to guide the reader through the description of the methods. Although process flow diagrams may describe the operations as a sequential process, many of the operations can be performed in parallel or concurrently. In addition, the order of the operations may be re-arranged. A process may correspond to a method, a function, a procedure, a subroutine, a subprogram, etc. When a process corresponds to a function, its termination may correspond to a return of the function to the calling function or the main function.

- The various illustrative logical blocks, modules, circuits, and algorithm steps described in connection with the embodiments disclosed herein may be implemented as electronic hardware, computer software, or combinations of both. To clearly illustrate this interchangeability of hardware and software, various illustrative components, blocks, modules, circuits, and steps have been described above generally in terms of their functionality. Whether such functionality is implemented as hardware or software depends upon the particular application and design constraints imposed on the overall system. Skilled artisans may implement the described functionality in varying ways for each particular application, but such implementation decisions should not be interpreted as causing a departure from the scope of the present invention.

Embodiments implemented in computer software may be implemented in software, firmware, middleware, microcode, hardware description languages, or any combination thereof. A code segment or machine-executable instructions may represent a procedure, a function, a subprogram, a program, a routine, a subroutine, a module, a software package, a class, or

any combination of instructions, data structures, or program statements. A code segment may be coupled to another code segment or a hardware circuit by passing and/or receiving information, data, arguments, parameters, or memory contents. Information, arguments, parameters, data, etc. may be passed, forwarded, or transmitted via any suitable means including memory sharing, message passing, token passing, network transmission, etc.

When implemented in software, the functions may be stored as one or more instructions or code on a non-transitory computer-readable or processor-readable storage medium. The steps of a method or algorithm disclosed herein may be embodied in a processor-executable software module which may reside on a computer-readable or processor-readable storage medium. A non-transitory computer-readable or processor-readable media includes both computer storage media and tangible storage media that facilitate transfer of a computer program from one place to another. A non-transitory processor-readable storage media may be any available media that may be accessed by a computer. By way of example, and not limitation, such non-transitory processor-readable media may comprise RAM, ROM, EEPROM, CD-ROM or other optical disk storage, magnetic disk storage or other magnetic storage devices, or any other tangible storage medium that may be used to store desired program code in the form of instructions or data structures and that may be accessed by a computer or processor. Disk and disc, as used herein, include compact disc (CD), laser disc, optical disc, digital versatile disc (DVD), floppy disk, and blu-ray disc where disks usually reproduce data magnetically, while discs reproduce data optically with lasers. Combinations of the above should also be included within the scope of computer-readable media. Additionally, the operations of a method or algorithm may reside as one or any combination or set of codes and/or instructions on a non-transitory processor-readable medium and/or computer-readable medium, which may be incorporated into a computer program product.

When implemented in hardware, the functionality may be implemented within circuitry of a wireless signal processing circuit that may be suitable for use in a wireless receiver or mobile device. Such a wireless signal processing circuit may include circuits for accomplishing the signal measuring and calculating steps described in the various embodiments.

The hardware used to implement the various illustrative logics, logical blocks, modules, and circuits described in connection with the aspects disclosed herein may be implemented or performed with a general purpose processor, a digital signal processor (DSP), an application specific integrated circuit (ASIC), a field programmable gate array (FPGA) or other programmable logic device, discrete gate or transistor logic, discrete hardware components, or any combination thereof designed to perform the functions described herein. A general-purpose

processor may be a microprocessor, but, in the alternative, the processor may be any conventional processor, controller, microcontroller, or state machine. A processor may also be implemented as a combination of computing devices, e.g., a combination of a DSP and a microprocessor, a plurality of microprocessors, one or more microprocessors in conjunction with
5 a DSP core, or any other such configuration. Alternatively, some steps or methods may be performed by circuitry that is specific to a given function.

Any reference to claim elements in the singular, for example, using the articles "a," "an" "the," is not to be construed as limiting the element to the singular.

The preceding description of the disclosed embodiments is provided to enable any person skilled
10 in the art to make or use the present invention. Various modifications to these embodiments will be readily apparent to those skilled in the art, and the generic principles defined herein may be applied to other embodiments without departing from the spirit or scope of the invention. Thus, the present invention is not intended to be limited to the embodiments shown herein but is to be accorded the widest scope consistent with the following claims and the principles and novel
15 features disclosed herein.

WHAT IS CLAIMED IS:

1. A method for managing content exchanges in a wireless network comprising:
 receiving by a listener module a message broadcast by a string broadcast station,
 wherein the string broadcast station message comprises a network information string;
 receiving by the listener module a message broadcast by a wireless station, wherein the message comprises the MAC address of the wireless station;
 associating by the listener module the network information string with the MAC address of the wireless station;
 storing by the listener module the network information string and the MAC address of the wireless station on a list server device;
 requesting by the wireless station a list from the list server device of network listed information strings associated with the MAC address of the wireless station; and
 receiving by the wireless station in response to the request the listed network information strings from the list server device.
2. The method of claim 1, wherein the wireless station is selected from the group consisting of a smartphone, a tablet, a laptop computer, a Wi-Fi enabled device, a Bluetooth enabled device, and a Zigbee enabled device.
3. The method of claim 1, wherein the wireless station and the string broadcast station communicate over a wireless network selected from the group consisting of a Wi-Fi network, an RFID network, a Zigbee network, a Bluetooth network and a 3G/4G cellular network.
4. The method of claim 1, wherein the message broadcast by the string broadcast station comprises a network name identifier and wherein the network information string comprises at least a portion of the network name identifier.
5. The method of claim 4, wherein the network name identifier is a service set identifier.
6. The method of claim 1, wherein the message broadcast by the string broadcast station comprises a MAC address of the string broadcast station and wherein the network information string comprises the MAC address of the string broadcast station.

7. The method of claim 1 further comprising:
 receiving by a listener module a message broadcast by a second string broadcast station, wherein the second string broadcast station message comprises a second network information string;
 associating by the listener module the second network information string with the MAC address of the wireless station; and
 storing by the listener module the second network information string and the MAC address of the wireless station on the list server device,
 wherein receiving by the wireless station in response to the request the listed information strings from the list server device comprises receiving at least the listed first and second network information strings from the list server device.
8. The method of claim 1 further comprising:
 receiving by a second listener module a message broadcast by a second string broadcast station, wherein the second string broadcast station message comprises a second network information string;
 associating the second listener module the second network information string with the MAC address of the wireless station; and
 storing by the second listener module the second network information string and the MAC address of the wireless station on the list server device,
 wherein receiving by the wireless station in response to the request the listed information strings from the list server device comprises receiving at least the first and second network information strings from the list server device.
9. The method of claim 1, wherein the listed network information strings are associated with content stored in a datastore and wherein the method further comprises:
 selecting by the wireless station a listed network information string from the listed information strings;
 requesting by the wireless station the content associated with the selected listed network information string from the datastore; and
 receiving by the wireless station the content in response to the request.
10. The method of claim 9, wherein the content is selected from the group consisting of a coupon, an announcement, a menu, a news alert, a photo, directions, a command executable by the wireless station and a link to additional content on another server.

11. The method of claim 1, wherein the listener module comprises a MAC address and wherein the method further comprises storing by the listener module the MAC address of the listener module in association with the network information string and the MAC address of the wireless station on the list server device.
12. The method of claim 11 further comprising:
 receiving by the listener module a message broadcast by an access point, wherein the message broadcast by the access point comprises a network name identifier and an access point identifier; and
 storing by listener module the network name identifier and the access point identifier on the list server device in association with the MAC address of the listener module.
13. A system for managing content exchanges comprising:
 a listener module comprising a first processor configured with software instructions that cause the listener module to perform operations comprising:
 receiving a message broadcast by an string broadcast station, wherein the string broadcast station message comprises a network information string;
 receiving a message broadcast by a wireless station, wherein the wireless station message comprises the MAC address of the wireless station;
 associating the network information string with the MAC address of the wireless station; storing the network information string and the MAC address of the wireless station on a list server device, wherein
 the wireless station comprises a second processor configured with software instructions that cause the wireless station to perform operations comprising:
 requesting a list from the list server device of network information strings associated with the MAC address of the wireless station; and
 receiving in response to the request the listed network information strings from the list server device.
14. The system of claim 13, wherein the wireless station is selected from the group consisting of a smartphone, a tablet, a laptop computer a Wi-Fi enabled device, a Bluetooth enabled device, and a Zigbee enabled device.

15. The system of claim 13, wherein the wireless station and the string broadcast station communicate over a wireless network selected from the group consisting of a Wi-Fi network, an RFID network, a Zigbee network, a Bluetooth network and a 3G/4G cellular network.
16. The system of claim 13, wherein the message broadcast by the string broadcast station comprises a network name identifier and wherein the network information string comprises at least a portion of the network name identifier.
17. The system of claim 16, wherein the network name identifier is a service set identifier.
18. The system of claim 13, wherein the message broadcast by the string broadcast station comprises a MAC address of the string broadcast station and wherein the network information string comprises the MAC address of the string broadcast station.
19. The system of claim 13, wherein the first processor is further configured with software instructions that cause the listener module to perform operations comprising:
- receiving a message broadcast by a second string broadcast station, wherein the second string broadcast station message comprises a second network information string;
 - associating the second network information string with the MAC address of the wireless station; and
 - storing the second network information string and the MAC address of the wireless station on the list server device, and
- wherein the wireless station receiving in response to the request the listed information strings from the list server device comprises receiving at least the listed first and second network information strings from the list server device.
20. The system of claim 13 further comprising a second listener module and wherein the second listener module comprises a third processor configured with software instructions that cause the second listener module to perform operations comprising:
- receiving a message broadcast by a second string broadcast station, wherein the second string broadcast station message comprises a second network information string;
 - associating the second network information string with the MAC address of the wireless station; and
 - storing the second network information string and the MAC address of the wireless station on a list server device,
- wherein the wireless station receiving in response to the request the list from the list server device comprises receiving the first and second network information strings from the list server device.

21. The system of claim 13, wherein the listed network information strings are associated with content stored in a datastore and wherein the second processor is configured with software instructions that cause the wireless station to perform operations comprising:
- selecting a listed network information string from the listed information strings;
 - requesting the content associated with the selected listed network information string from the datastore; and
 - receiving by the wireless station the content in response to the request.
22. The system of claim 19, wherein the content is selected from the group consisting of a coupon, an announcement, a menu, a news alert, a photo, directions, a command executable by the wireless station and a link to additional content on another server.
23. The system of claim 13, wherein the listener module comprises a MAC address and wherein the first processor is further configured with software instructions that cause the listener module to perform operations comprising storing the MAC address of the listener module in association with the network information string and the MAC address of the wireless station on the list server device.
24. The system of claim 23, wherein the first processor is further configured with software instructions that cause the listener module to perform operations comprising:
- receiving a message broadcast by an access point, wherein the message broadcast by the access point comprises a network name identifier and an access point identifier;
 - and
 - storing the network name identifier and the access point identifier on the list server device in association with the MAC address of the listener module.

FIG. 1

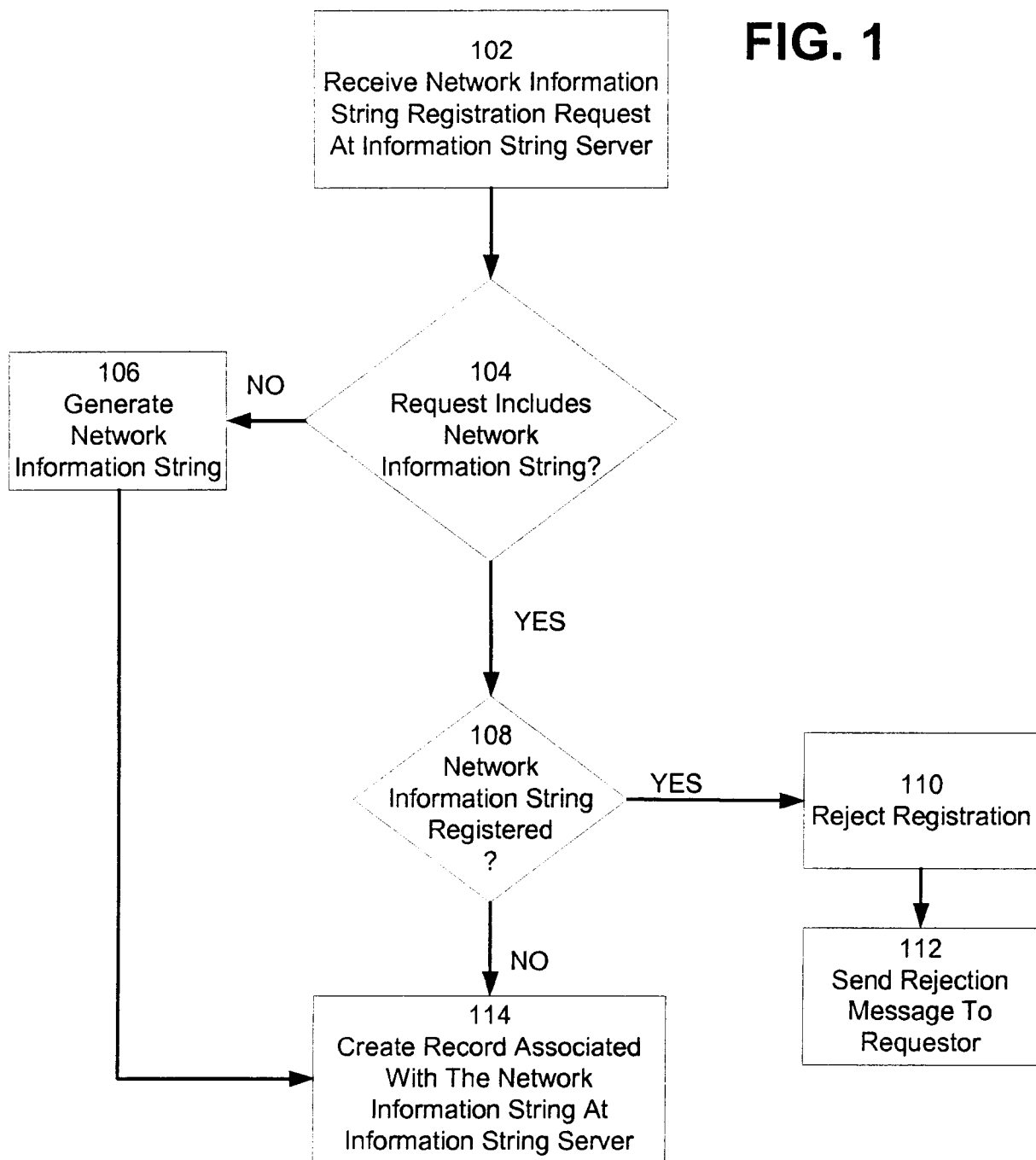

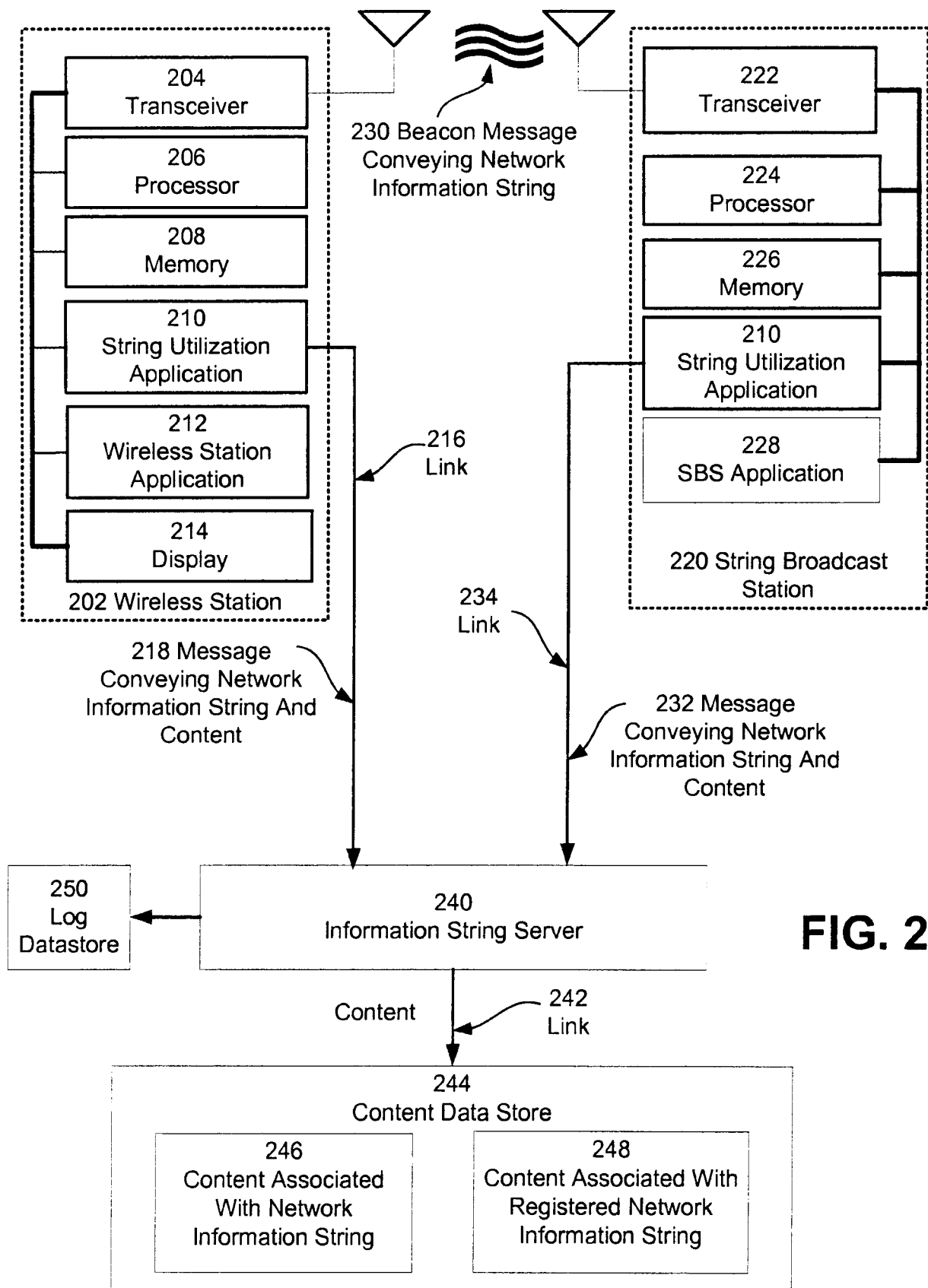
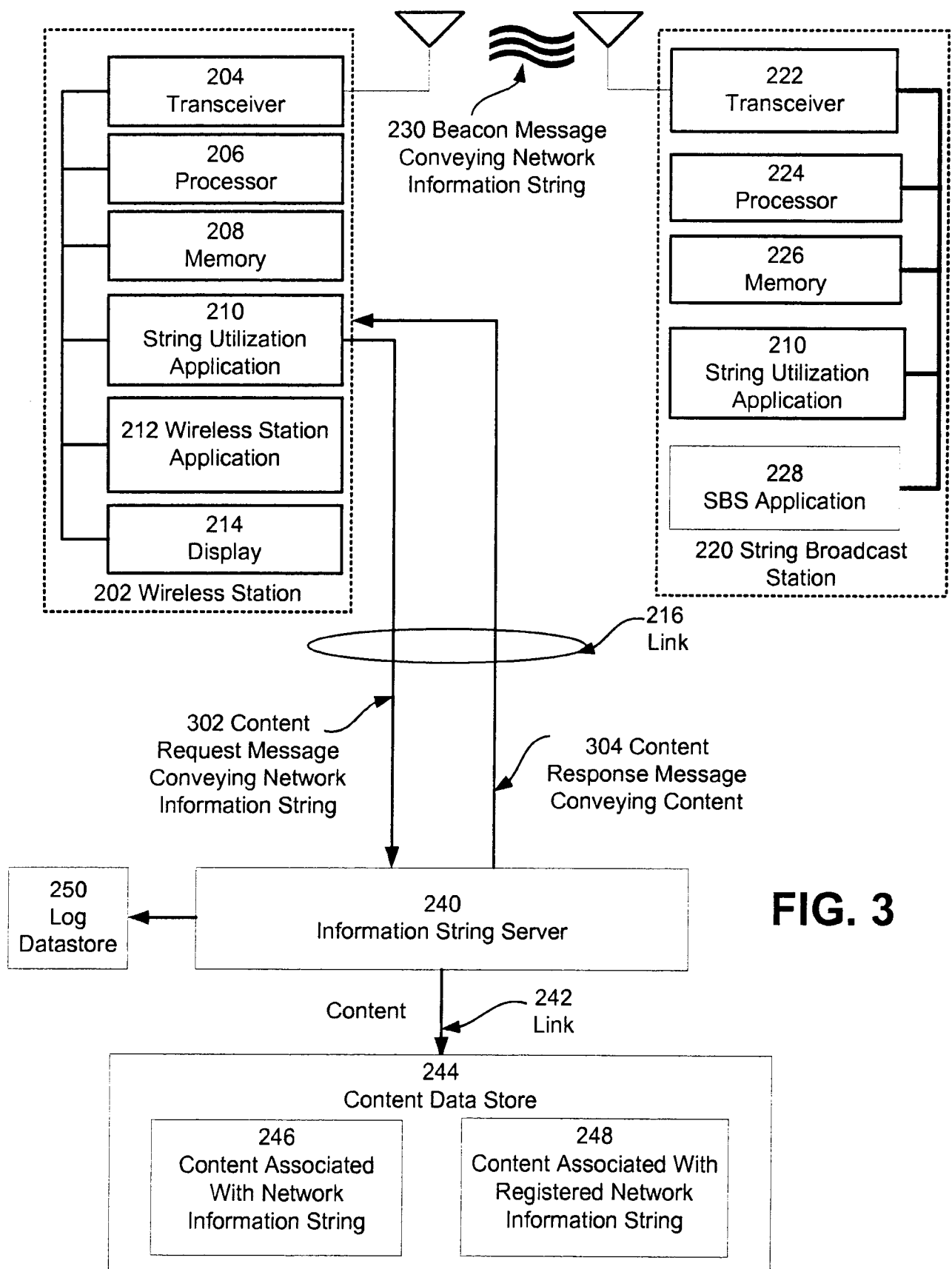
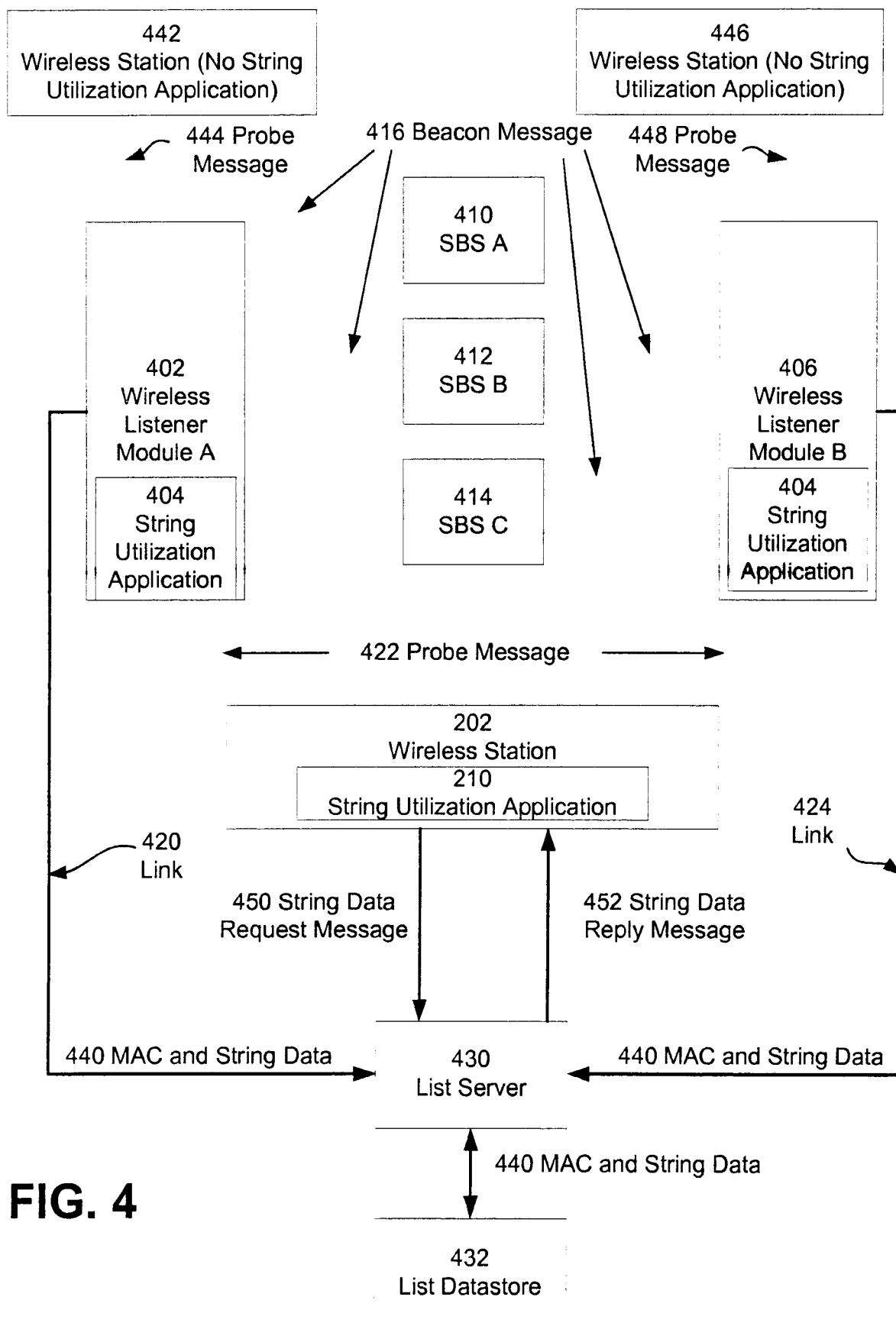
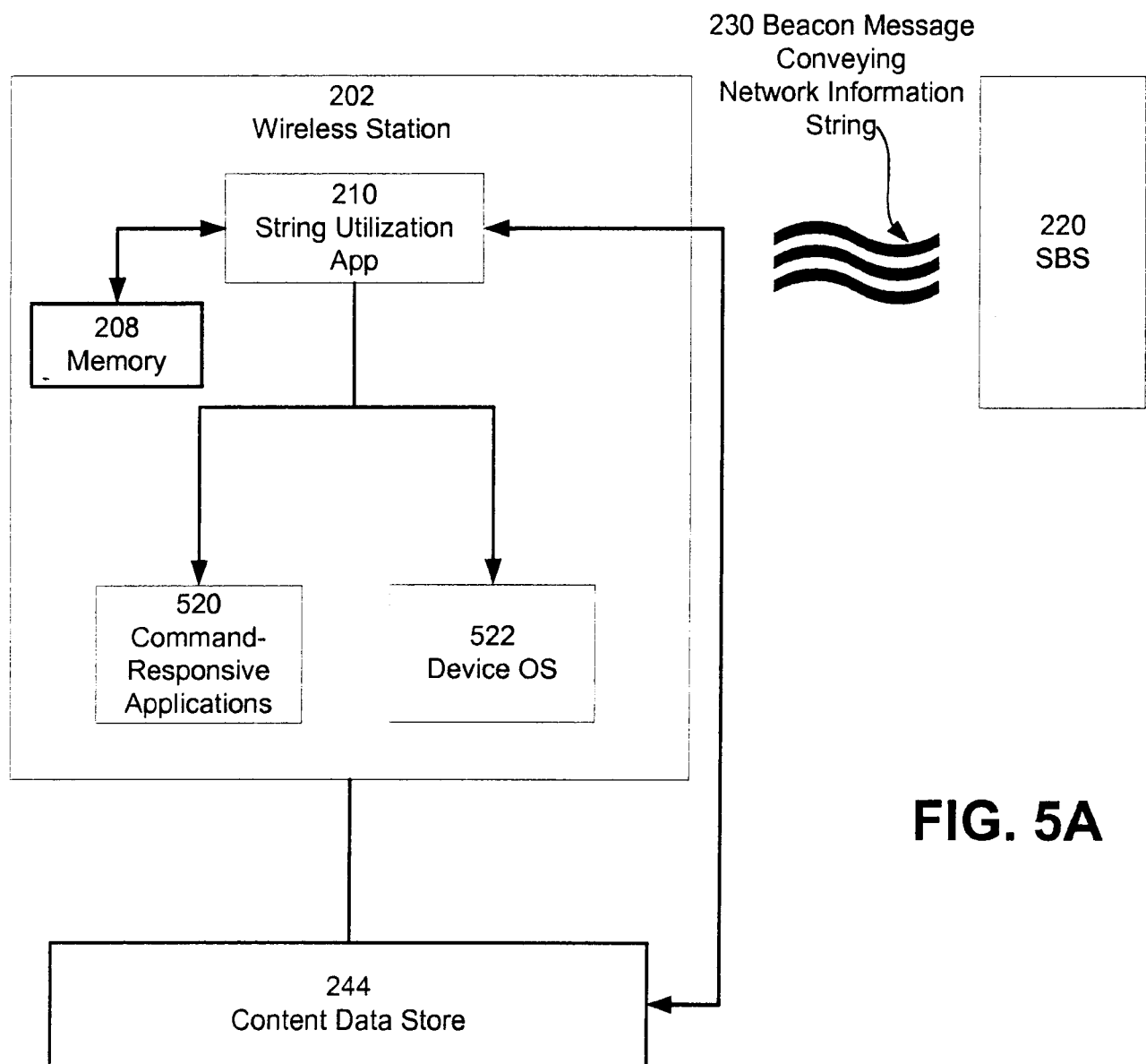
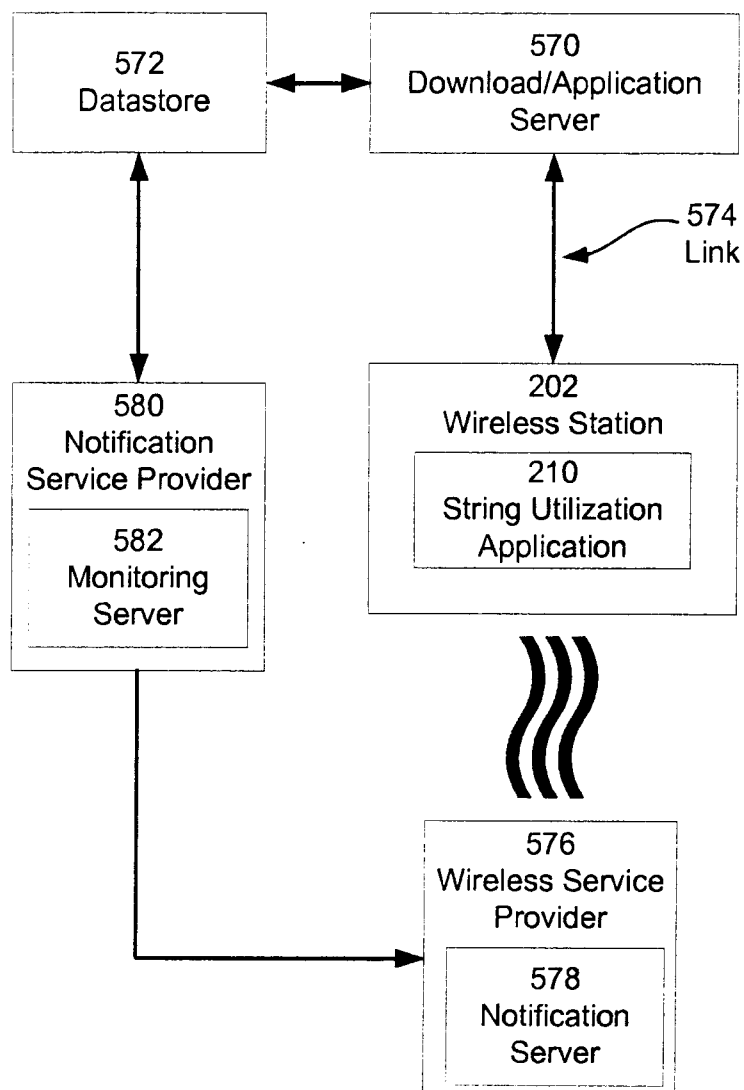

FIG. 2

**FIG. 3**

**FIG. 4**

**FIG. 5A**

**FIG. 5B**

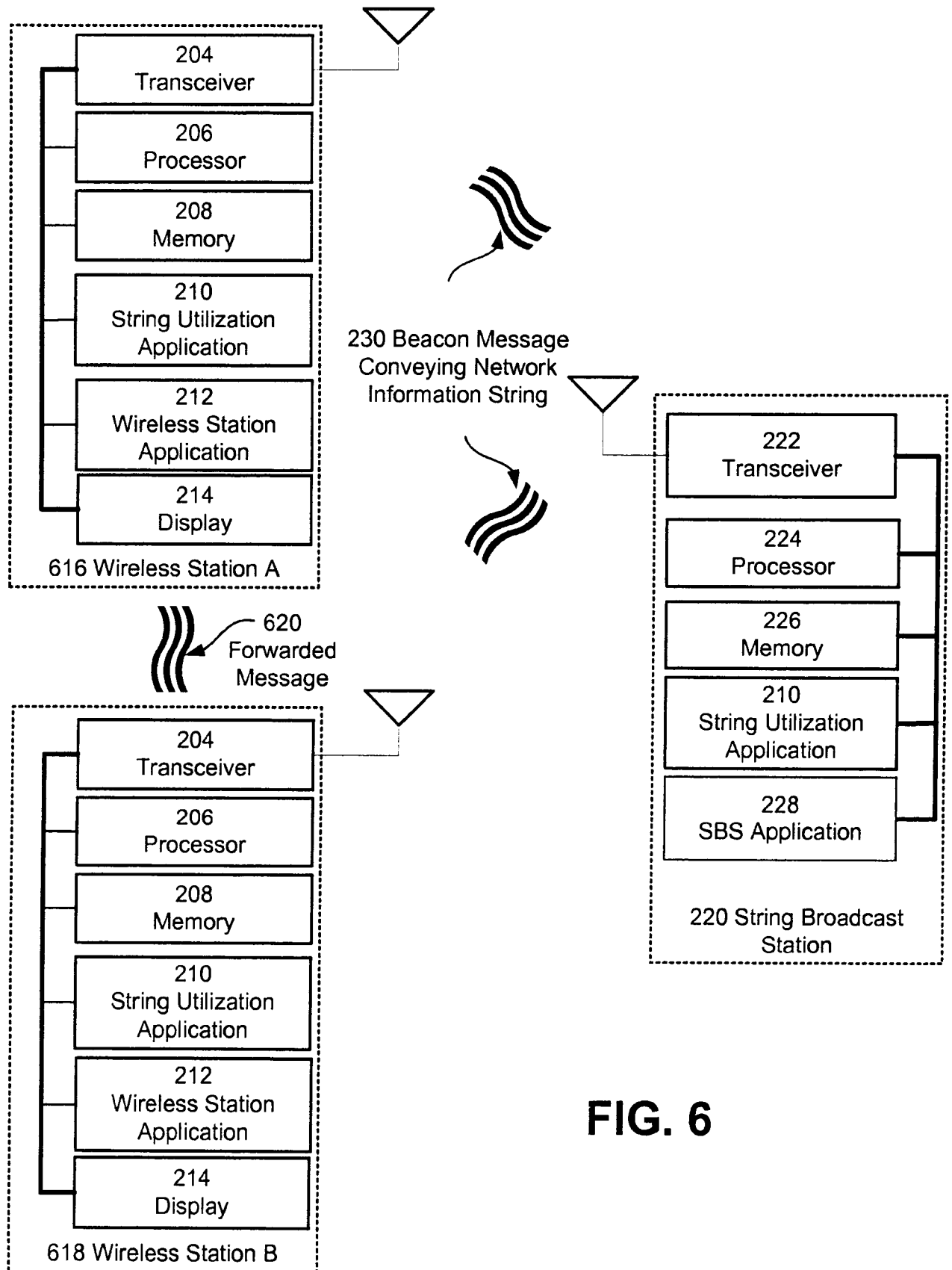
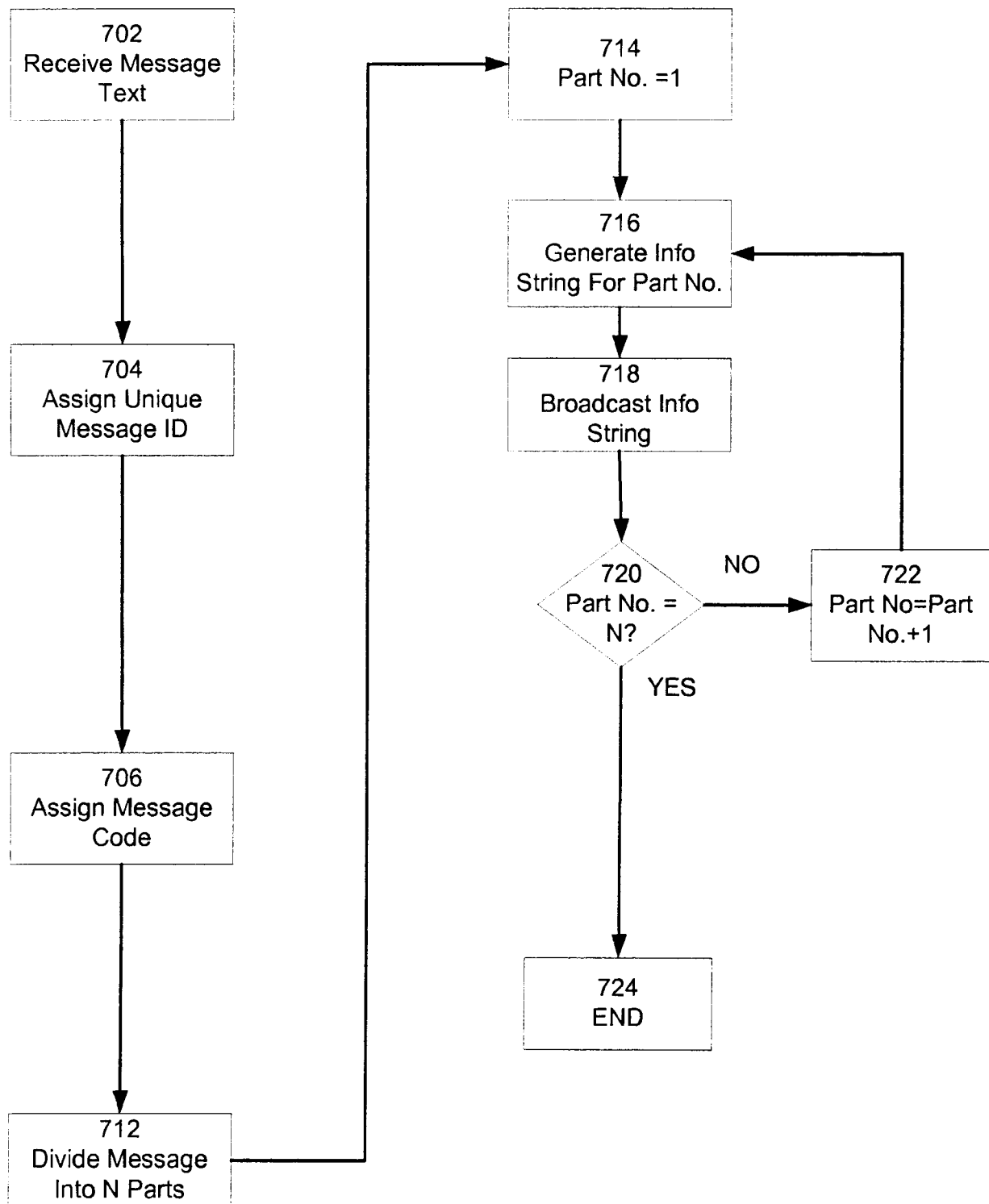
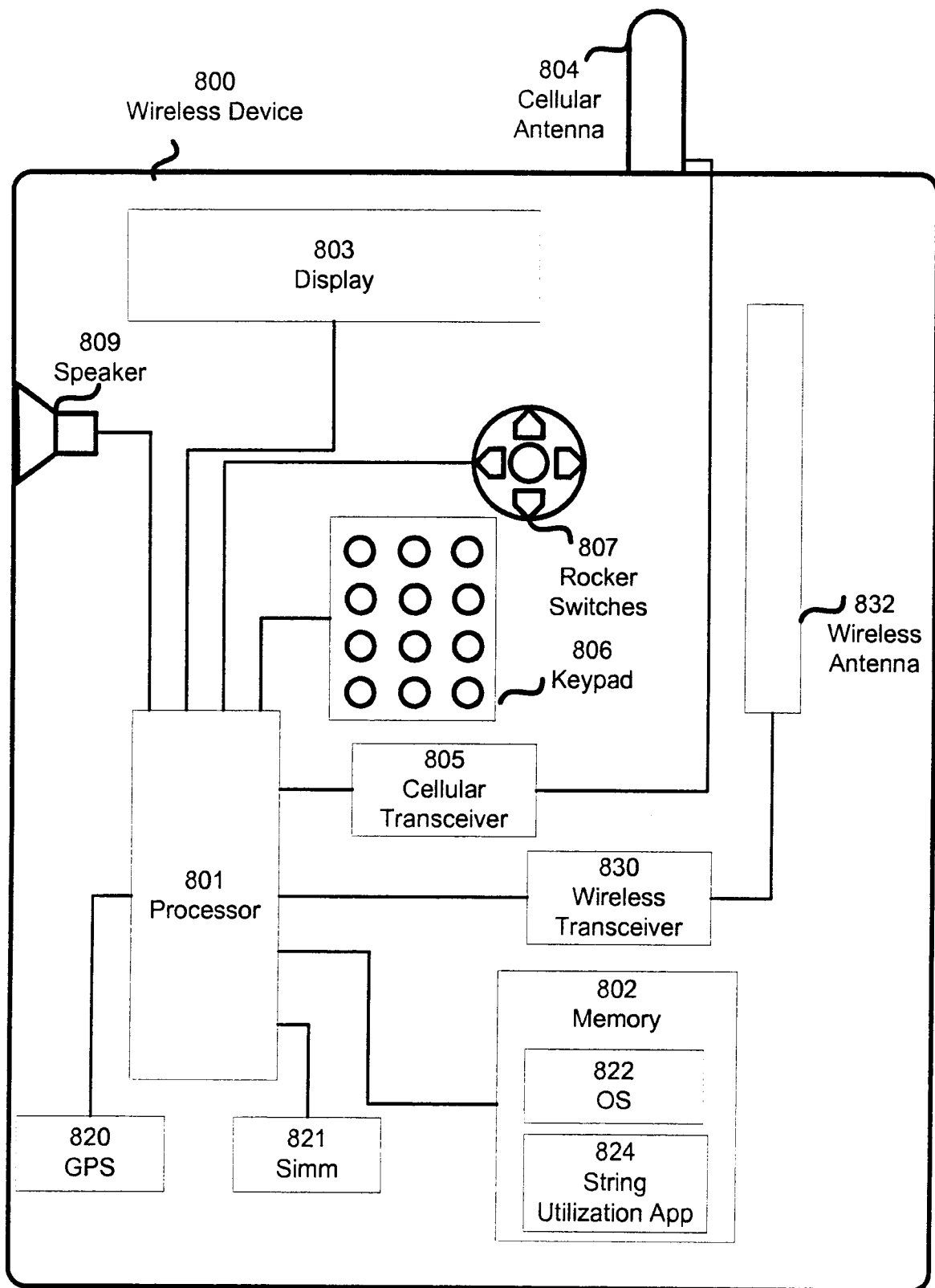

FIG. 6

**FIG. 7**

**FIG. 8**

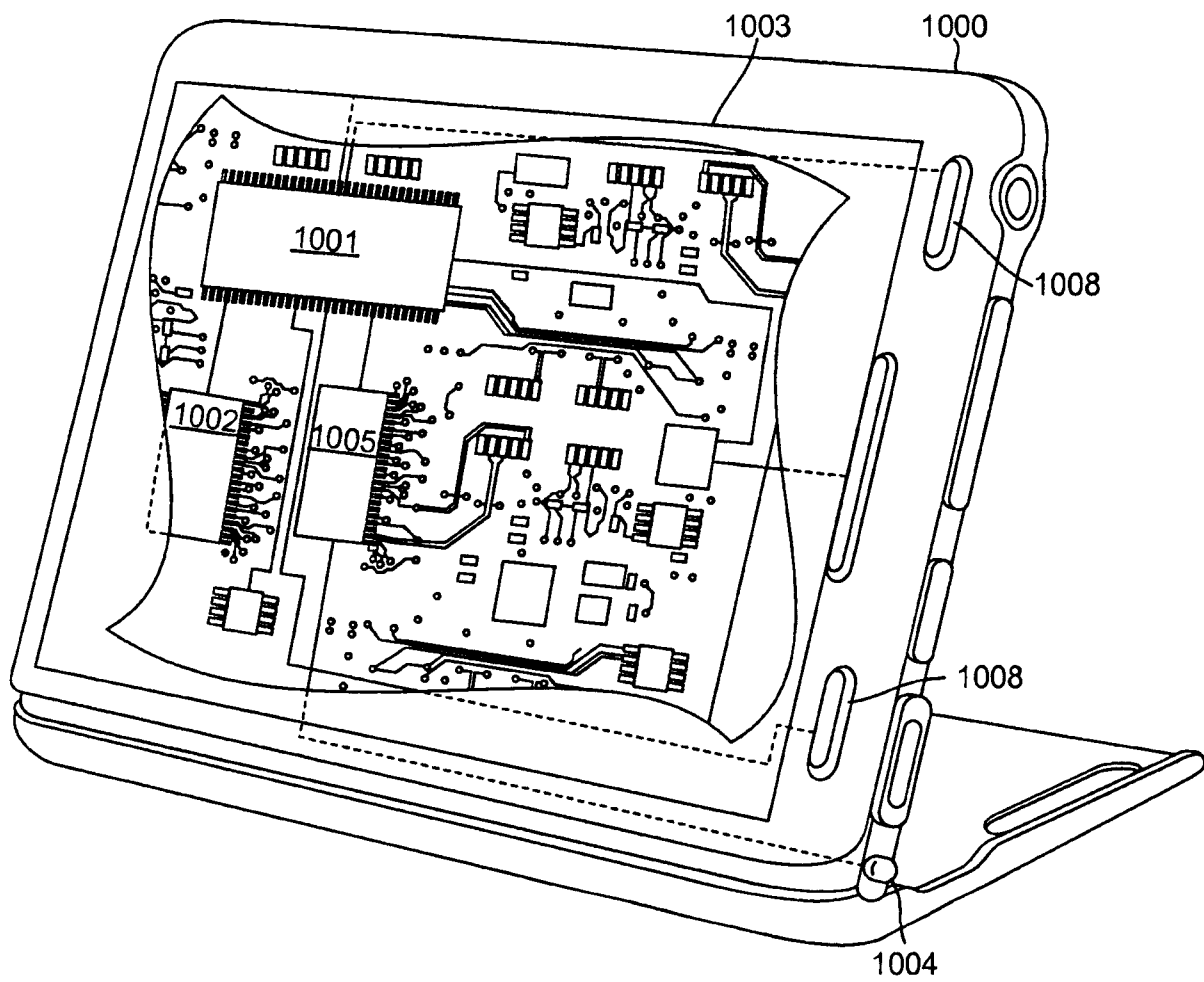

FIG. 9

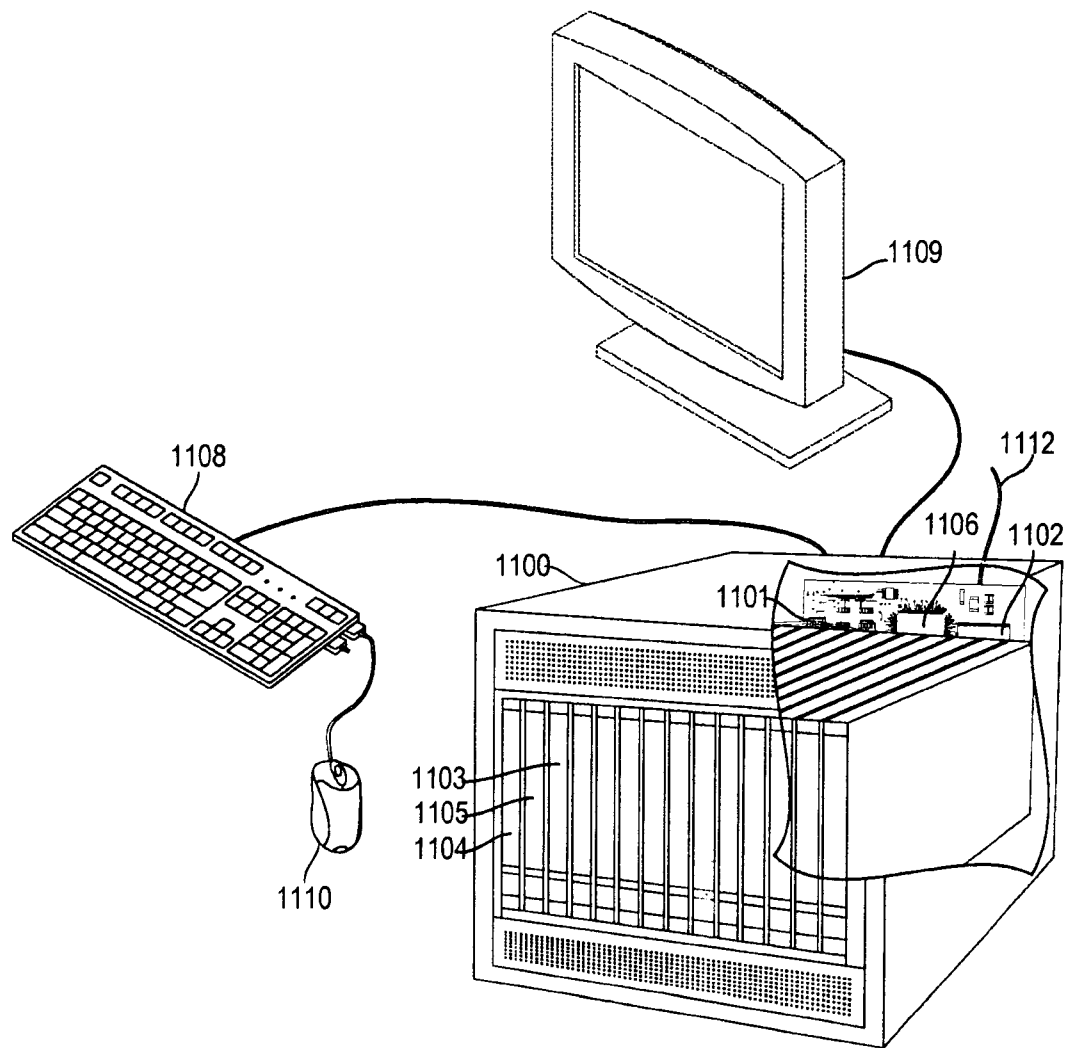

FIG. 10

102
Receive Network Information
String Registration Request
At Information String Server

106
Generate
Network
Information String

NO

104
Request Includes
Network
Information String?

YES

108
Network
Information String
Registered
?

YES

110
Reject Registration

112
Send Rejection
Message To
Requestor

NO

114
Create Record Associated
With The Network
Information String At
Information String Server

