

(12) INTERNATIONAL APPLICATION PUBLISHED UNDER THE PATENT COOPERATION TREATY (PCT)

(19) World Intellectual Property
Organization

International Bureau

(43) International Publication Date
21 March 2019 (21.03.2019)



(10) International Publication Number
WO 2019/053272 A1

(51) International Patent Classification:

C12N 5/0783 (2010.01) A61K 35/17 (2015.01)
C12N 15/00 (2006.01)

(21) International Application Number:

PCT/EP2018/075102

(22) International Filing Date:

17 September 2018 (17.09.2018)

(25) Filing Language:

English

(26) Publication Language:

English

(30) Priority Data:

62/559,225 15 September 2017 (15.09.2017) US

(71) Applicant: **KING'S COLLEGE LONDON** [GB/GB];
Strand, London Greater London WC2R 2LS (GB).

(72) Inventors: **HAYDAY, Adrian**; King's College London School of Medicine, 2nd Floor Borough Wing, London Greater London SE1 9RT (GB). **DART, Robin John Campbell**; King's College London School of Medicine, 2nd Floor Borough Wing, London Greater London SE1 9RT (GB). **PRESCOTT, Natalie**; King's College London School of Medicine, 2nd Floor Borough Wing, London Greater London SE1 9RT (GB). **VANTOUROUT, Pierre**; King's College London School of Medicine, 2nd Floor Borough Wing, London Greater London SE1 9RT (GB). **ZLATAREVA, Iva**; King's College London School of Medicine, 2nd Floor Borough Wing, London Greater London SE1 9RT (GB).

(74) Agent: **HAYES, Emily** et al.; Mewburn Ellis LLP, City Tower, 40 Basinghall Street, London Greater London EC2V 5DE (GB).

(81) Designated States (unless otherwise indicated, for every kind of national protection available): AE, AG, AL, AM, AO, AT, AU, AZ, BA, BB, BG, BH, BN, BR, BW, BY, BZ, CA, CH, CL, CN, CO, CR, CU, CZ, DE, DJ, DK, DM, DO, DZ, EC, EE, EG, ES, FI, GB, GD, GE, GH, GM, GT, HN, HR, HU, ID, IL, IN, IR, IS, JO, JP, KE, KG, KH, KN, KP, KR, KW, KZ, LA, LC, LK, LR, LS, LU, LY, MA, MD, ME, MG, MK, MN, MW, MX, MY, MZ, NA, NG, NI, NO, NZ, OM, PA, PE, PG, PH, PL, PT, QA, RO, RS, RU, RW, SA, SC, SD, SE, SG, SK, SL, SM, ST, SV, SY, TH, TJ, TM, TN, TR, TT, TZ, UA, UG, US, UZ, VC, VN, ZA, ZM, ZW.

(84) Designated States (unless otherwise indicated, for every kind of regional protection available): ARIPO (BW, GH, GM, KE, LR, LS, MW, MZ, NA, RW, SD, SL, ST, SZ, TZ,

UG, ZM, ZW), Eurasian (AM, AZ, BY, KG, KZ, RU, TJ, TM), European (AL, AT, BE, BG, CH, CY, CZ, DE, DK, EE, ES, FI, FR, GB, GR, HR, HU, IE, IS, IT, LT, LU, LV, MC, MK, MT, NL, NO, PL, PT, RO, RS, SE, SI, SK, SM, TR), OAPI (BF, BJ, CF, CG, CI, CM, GA, GN, GQ, GW, KM, ML, MR, NE, SN, TD, TG).

Published:

- with international search report (Art. 21(3))
- before the expiration of the time limit for amending the claims and to be republished in the event of receipt of amendments (Rule 48.2(h))
- with sequence listing part of description (Rule 5.2(a))

(54) Title: COMPOSITIONS AND METHODS FOR ENHANCING GAMMA DELTA T CELLS IN THE GUT

(57) Abstract: The invention features compositions and methods useful in treating inflammation of the gut, such as inflammation associated with inflammatory bowel disease, by modulating $\gamma\delta$ T cells (e.g., $V\gamma 4+$ cells). Particular embodiments include $V\gamma 4+$ cells expressing heterologous protein; polynucleotides containing genes contributing to functional expression of BTNL3, BTNL8, and HNF4A; methods of treating a subject using $V\gamma 4+$ cells or gene therapy; and methods of identifying a subject having mutations associated with inflammation of the gut. Compositions and methods of the invention can be used in the treatment of inflammation and cancer of the gut.

WO 2019/053272 A1

COMPOSITIONS AND METHODS FOR ENHANCING $\gamma\delta$ T CELLS IN THE GUT

This application claims priority from US62/559225, filed 15 Sept 2017, the contents and elements of which are herein incorporated by reference for all purposes.

5 FIELD

The present invention relates to the activation and enhancement of $\gamma\delta$ T cells in the gut, for example for the treatment of Inflammatory Bowel Disease (IBD).

BACKGROUND

10 Inflammatory Bowel Disease (IBD) is characterized by chronic inflammation of the gastrointestinal (GI) tract. Over three million residents in the United States and two-and-a-half million in Europe are estimated to have IBD, and the global prevalence of IBD has risen as IBD has emerged in newly industrialized countries in Asia, South America, and the Middle East. The gut contains a variety of immune cells that maintain intestinal homeostasis, and in response to an abnormal immune cell composition or activity
15 within the gut, IBD can occur.

There is a need in the field for new treatments for IBD that involve modulating the immune response in the gut. Human gut epithelial cells have been reported to express BTNL3 and BTNL8. These factors are reported to jointly induce selective TCR-dependent responses of human colonic V γ 4+ cells (Di Marco
20 Barros (22 September 2016) Cell 167 203-218). However, details of the interaction of BTNL3 and BTNL8 with intraepithelial lymphocytes (IELs) in the gut, including the receptor to which they bind on IELs such as $\gamma\delta$ T cells (Chapoval (2013) Mol Immunol 56 819-828), and the role of V γ 4+ cells in IBD and other gut inflammatory disorders, remain to be established.

25 SUMMARY

The present inventors have found that atypical levels or activity of V γ 4+ cells are associated with human gut inflammation. Atypical levels or activity of V γ 4+ cells may result from reduced Butyrophilin 3 (BTNL3) and/or Butyrophilin 8 (BTNL8) function in the human gut. These findings may be useful for example in the diagnosis and treatment of conditions associated with gut inflammation, such as IBD, for example
30 ulcerative colitis and/or Crohn's disease.

The present invention in various aspects provides compositions and methods for treating inflammation in the gut associated with atypical levels of V γ 4+ cells or V γ 4+ cell activity in the gut (e.g., loss of V γ 4+ cell presence or activity associated with a mutation in BTNL3 and/or BTNL8 and/or loss of function of BTNL3
35 and/or BTNL8 in the gut, e.g., as a result of a mutation or loss of function of HNF4A). Compositions and methods of aspects of the invention involve polynucleotides encoding BTNL3 and BTNL8, and/or HNF4A to adjust expression of BTNL3 and BTNL8, which can impact inflammation of the gut (e.g. IBD) by recruiting, retaining, or otherwise influencing the activity of V γ 4+ cells in the gut of a patient (e.g. a subject heterozygous or homozygous for a mutation in a polynucleotide encoding BTNL3, BTNL8, and/or

HNF4A). Compositions and methods also involve administration of V γ 4⁺ cells to treat inflammation of the gut (e.g. IBD, e.g. in a subject heterozygous for a mutation in a polynucleotide encoding BTNL3, BTNL8, and/or HNF4A) or cancer of the gut. The V γ 4⁺ cells may be recombinant cells, for example cells which express a heterologous protein,

5

In a first aspect, the invention provides a V γ 4⁺ cell expressing a heterologous protein. In some embodiments, the V γ 4⁺ cell is derived from a V γ 4⁻ cell and V γ 4 is the heterologous protein. The V γ 4⁻ cell may be a mammalian cell of any suitable cell type, including an immune cell (e.g., an innate lymphoid cell, a monocyte, a macrophage, a dendritic cell, a neutrophil, an eosinophil, a basophil, a mast cell, or a lymphocyte, such as a T cell, a B cell, or an NK cell). In some embodiments, the immune cell is a lymphocyte. In some embodiments, the lymphocyte is a T cell (e.g., a CD8 T cell or a CD4 T cell) or an NK cell. In some embodiments, the T cell is a $\gamma\delta$ T cell. In some embodiments, the $\gamma\delta$ T cell is a V δ 2 cell (e.g., a V γ 9 δ 2 cell). In some embodiments, the V γ 4⁺ cell is derived from a human cell. In some embodiments, the V γ 4⁺ cell is derived from an induced pluripotent stem cell. In some embodiments, V γ 4 is an endogenously expressed protein (e.g., as in the case of an endogenous V γ 4 δ 1⁺ cell) and the heterologous protein expressed by the V γ 4⁺ cell is a protein other than V γ 4.

In some embodiments, the V γ 4⁺ cell expressing a heterologous protein is for use in the manufacture of a medicament. In some embodiments, the V γ 4⁺ cell expressing a heterologous protein, or the medicament thereof, is for use in treating inflammation in the gut of a subject (e.g., IBD, for example ulcerative colitis and/or Crohn's disease) or cancer (e.g., colorectal cancer, colon cancer, rectal cancer, anal cancer, hereditary nonpolyposis colorectal cancer (HNPCC), familial adenomatous polyposis (FAP), small intestine cancer (e.g., adenocarcinoma, sarcoma, gastrointestinal carcinoid tumours, lymphoma, or gastrointestinal stromal tumours). For example, the V γ 4⁺ cell expressing a heterologous protein, or the medicament thereof, can be used in a method of treating inflammation in the gut of a subject having a decreased expression level of BTNL3 and/or BTNL8, relative to a reference expression level (e.g., as a consequence of being heterozygous for a mutation in a polynucleotide encoding BTNL3, BTNL8, and/or HNF4A, e.g., a gene encoding BTNL3, BTNL8, and/or HNF4A). The reference expression level can be a wild-type expression level. In another example, V γ 4⁺ cell expressing a heterologous protein, or the medicament thereof, can be used in a method of increasing a number or frequency of the V γ 4⁺ cells in the gut of a subject (e.g., as a consequence of being heterozygous for a mutation in a polynucleotide encoding BTNL3, BTNL8, and/or HNF4A, e.g., a gene encoding BTNL3, BTNL8, and/or HNF4A).

In a second aspect, the invention provides a composition containing a population of V γ 4⁺ cells according to the first aspect. The population may contain 10⁶-10¹⁰ cells (e.g., from 1 x 10⁶ cells to 5 x 10⁶ cells, from 5 x 10⁶ cells to 1 x 10⁷ cells, from 1 x 10⁷ cells to 5 x 10⁷ cells, from 5 x 10⁷ cells to 1 x 10⁸ cells, from 1 x 10⁸ cells to 5 x 10⁸ cells, from 5 x 10⁸ cells to 1 x 10⁹ cells, from 1 x 10⁹ cells to 5 x 10⁹ cells, from 5 x 10⁹ cells to 1 x 10¹⁰ cells, e.g., about 1 x 10⁶ cells, about 1.5 x 10⁶ cells, about 2 x 10⁶ cells, about 3 x 10⁶ cells, about 5 x 10⁶ cells, about 1 x 10⁷ cells, about 1.5 x 10⁷ cells, about 2 x 10⁷ cells, about 3 x 10⁷ cells, about

5 5×10^7 cells, about 1×10^8 cells, about 2×10^8 cells, about 3×10^8 cells, about 5×10^8 cells, about 1×10^9 cells, about 2×10^9 cells, about 3×10^9 cells, about 5×10^9 cells, or about 1×10^{10} cells). In some embodiments, 10-50% of the population is a population of V γ 4+ T cells (e.g., from 10% to 20%, from 20% to 30%, from 30% to 40%, or from 40% to 50%, e.g., about 10%, about 15%, about 20%, about 25%,
10 about 30%, about 35%, about 40%, about 45%, or about 50%) of the population is a population of V γ 4+ T cells. In some embodiments, the number of V γ 4+ T cells in the composition is from 1×10^5 to 5×10^9 (e.g., from 1×10^5 cells to 5×10^5 cells, from 5×10^5 cells to 1×10^6 , from 1×10^6 cells to 5×10^6 cells, from 5×10^6 cells to 1×10^7 cells, from 1×10^7 cells to 5×10^7 cells, from 5×10^7 cells to 1×10^8 cells, from 1×10^8 cells to 5×10^8 cells, from 5×10^8 cells to 1×10^9 cells, or from 1×10^9 cells to 5×10^9 cells, e.g.,
15 about 1×10^5 cells, about 1.5×10^5 cells, about 2×10^5 cells, about 3×10^5 cells, about 5×10^5 cells, about 1×10^6 cells, about 1.5×10^6 cells, about 2×10^6 cells, about 3×10^6 cells, about 5×10^6 cells, about 1×10^7 cells, about 1.5×10^7 cells, about 2×10^7 cells, about 3×10^7 cells, about 5×10^7 cells, about 1×10^8 cells, about 2×10^8 cells, about 3×10^8 cells, about 5×10^8 cells, about 1×10^9 cells, about 2×10^9 cells, about 3×10^9 cells, or about 5×10^9 cells). In some embodiments, the V γ 4+ cells express a heterologous protein (e.g., V γ 4 or a protein other than V γ 4). For example, the cells in the population may be V γ 4+ cells of the first aspect. The composition may further comprise one or more additional components, for example a pharmaceutically acceptable excipient or diluent.

In a third aspect, the invention provides a vector containing a polynucleotide sequence encoding a V γ 4
20 protein and a polynucleotide sequence encoding a V δ 1 protein (e.g., a polycistronic polynucleotide encoding a V γ 4 protein and a V δ 1 protein). In some embodiments, the vector further includes a polynucleotide sequence encoding a CD3 protein. In some embodiments, the vector containing one or more polynucleotides encoding a V γ 4 protein and a V δ 1 protein is for use in transducing a V γ 4 δ 1 receptor in a T cell (e.g., a non-V γ 4+ cell, e.g., an $\alpha\beta$ T cell (e.g., a CD8 T cell, a CD4 T cell, or a regulatory T cell),
25 or a non-V γ 4+ $\gamma\delta$ cell, such as a V δ 2 cell). In some embodiments, the vector containing one or more polynucleotides encoding a V γ 4 protein, a V δ 1 protein, and a CD3 protein is for use in transducing a non-T cell (e.g., a monocyte, a macrophage, a dendritic cell, an NK cell, or a B cell) to express a V δ 1 γ 4 receptor. In some embodiments, the polynucleotide is DNA. In other embodiments, the polynucleotide is RNA. In some embodiments, the vector is a viral vector, such as a lentiviral vector, an adenoviral vector,
30 or an adeno-associated viral (AAV) vector.

In a fourth aspect, the invention provides a vector containing a polynucleotide sequence encoding a V γ 4
protein and a polynucleotide sequence encoding a V δ 3 protein (e.g., a polycistronic polynucleotide
35 encoding a V γ 4 protein and a V δ 3 protein). In some embodiments, the vector further includes a polynucleotide sequence encoding a CD3 protein. In some embodiments, the vector containing one or more polynucleotides encoding a V γ 4 protein and a V δ 3 protein is for use in transducing a V γ 4 δ 3 receptor in a T cell (e.g., a non-V γ 4+ cell, e.g., an $\alpha\beta$ T cell (e.g., a CD8 T cell, a CD4 T cell, or a regulatory T cell), or a non-V γ 4+ $\gamma\delta$ cell, such as a V δ 2 cell). In some embodiments, the vector containing one or more polynucleotides encoding a V γ 4 protein, a V δ 3 protein, and a CD3 protein is for use in transducing a non-

T cell (e.g., a monocyte, a macrophage, a dendritic cell, an NK cell, or a B cell) to express a V γ 4 δ 3 receptor. In some embodiments, the polynucleotide is DNA. In other embodiments, the polynucleotide is RNA. In some embodiments, the vector is a viral vector, such as a lentiviral vector, an adenoviral vector, or an adeno-associated viral (AAV) vector.

5

In some embodiments, the vector containing a polynucleotide sequence encoding a V γ 4 protein, a V δ 1 protein or a V δ 3 protein, and/or a CD3 protein is for use in the manufacture of a population of V γ 4+ T cells. In some embodiments, the population of V γ 4+ T cells is for treating inflammation in the gut of a subject having a decreased expression level of BTNL3 and/or BTNL8, relative to a reference expression level (e.g., as a consequence of being heterozygous for a mutation in a polynucleotide encoding BTNL3, BTNL8, and/or HNF4A, e.g., a gene encoding BTNL3, BTNL8, and/or HNF4A).

10

In some embodiments, the number of V γ 4+ T cells in the population manufactured using the vector containing a polynucleotide sequence encoding a V γ 4 protein, a V δ 1 protein or a V δ 3 protein, and/or a CD3 protein is from 1×10^5 to 5×10^9 (e.g., from 1×10^5 cells to 5×10^5 cells, from 5×10^5 cells to 1×10^6 , from 1×10^6 cells to 5×10^6 cells, from 5×10^6 cells to 1×10^7 cells, from 1×10^7 cells to 5×10^7 cells, from 5×10^7 cells to 1×10^8 cells, from 1×10^8 cells to 5×10^8 cells, from 5×10^8 cells to 1×10^9 cells, or from 1×10^9 cells to 5×10^9 cells, e.g., about 1×10^5 cells, about 1.5×10^5 cells, about 2×10^5 cells, about 3×10^5 cells, about 5×10^5 cells, about 1×10^6 cells, about 1.5×10^6 cells, about 2×10^6 cells, about 3×10^6 cells, about 5×10^6 cells, about 1×10^7 cells, about 1.5×10^7 cells, about 2×10^7 cells, about 3×10^7 cells, about 5×10^7 cells, about 1×10^8 cells, about 2×10^8 cells, about 3×10^8 cells, about 5×10^8 cells, about 1×10^9 cells, about 2×10^9 cells, about 3×10^9 cells, or about 5×10^9 cells).

15

20

In a fifth aspect, the invention provides a vector containing a polynucleotide encoding a BTNL3 protein and a polynucleotide encoding a BTNL8 protein (e.g., a polycistronic polynucleotide encoding a BTNL3 protein and a BTNL8 protein). In some embodiments, the vector containing one or more polynucleotides encoding a BTNL3 protein and a BTNL8 protein is for use in transducing a gut epithelial cell (e.g., a gut epithelial cell having a mutation in a polynucleotide encoding BTNL3, BTNL8, and/or HNF4A, e.g., a gut epithelial cell having a heterozygous mutation in a polynucleotide encoding BTNL3, BTNL8, and/or HNF4A or a homozygous mutation in a polynucleotide encoding BTNL3, BTNL8, and/or HNF4A). In some embodiments, the vector further includes an HNF4A promoter. In some embodiments, the vector further includes a polynucleotide encoding an HNF4A protein, which can be useful when a subject is heterozygous or homozygous for a mutation in HNF4A. In some embodiments, the polynucleotide is DNA. In other embodiments, the polynucleotide is RNA. In some embodiments, the vector is a viral vector, such as a lentiviral vector, an adenoviral vector, or an adeno-associated viral (AAV) vector.

30

35

In some embodiments, the vector containing a polynucleotide encoding a BTNL3 protein and a polynucleotide encoding a BTNL8 protein is for use in the manufacture of a medicament. In some embodiments, the vector containing a polynucleotide encoding a BTNL3 protein and a polynucleotide

encoding a BTNL8 protein is for use in treating inflammation in the gut of a subject (e.g., IBD) or cancer of the gut. For example, the vector containing a polynucleotide encoding a BTNL3 protein and a polynucleotide encoding a BTNL8 protein can be administered to a subject having a decreased expression level of BTNL3 and/or BTNL8, relative to a reference expression level (e.g., as a
5 consequence of being homozygous for a mutation in a polynucleotide encoding BTNL3 or BTNL8 or heterozygous for a mutation in a polynucleotide encoding BTNL3, BTNL8, and/or HNF4A, e.g., a gene encoding BTNL3, BTNL8, and/or HNF4A). The reference expression level can be a wild-type expression level. In another example, the vector containing a polynucleotide encoding a BTNL3 protein and a polynucleotide encoding a BTNL8 protein can be used in a method of increasing a number or frequency of
10 V γ 4+ cells in the gut of a subject (e.g., as a consequence of being homozygous for a mutation in a polynucleotide encoding BTNL3 or BTNL8 or heterozygous for a mutation in a polynucleotide encoding BTNL3, BTNL8, and/or HNF4A, e.g., a gene encoding BTNL3, BTNL8, and/or HNF4A).

In a sixth aspect, the invention provides a cell transduced with the vector of any of third, fourth or fifth
15 aspects or embodiments thereof.

In a seventh aspect, the invention provides a composition including the vector of any of the third, fourth or fifth aspects or embodiments thereof. In some embodiments, the composition is used in a method of increasing the number or frequency of V γ 4+ cells in the gut of a subject. In some embodiments, the
20 composition is used in a method of treating inflammation in the gut of a subject or in a method of treating cancer in the gut of a subject. In some embodiments, the inflammation in the gut of the subject is associated with inflammatory bowel disease (IBD).

In an eighth aspect, the invention provides a method of treating inflammation in the gut of a subject
25 having a decreased expression level of BTNL3 and/or BTNL8, relative to a reference expression level (e.g., a wild-type expression level), by administering to the subject a polynucleotide encoding a BTNL3 protein and a polynucleotide encoding a BTNL8 protein, a cell according to the first aspect, a composition according to the second aspect, a vector according to the third to fifth aspects, a cell according to the sixth aspect or a composition according to the seventh aspect.

30 In some embodiments, the decreased expression level of BTNL3 and/or BTNL8 is the result of a mutation in a polynucleotide sequence encoding BTNL3 and/or BTNL8. In some embodiments, the mutation is a deletion variant. In some embodiments, the mutation is characterized by reduced or ablated trafficking of BLTN3 and/or BTNL8 to a cell surface. In some embodiments, the mutation is characterized by expression
35 of a BTNL8*3 fusion protein. In other embodiments, the mutation is characterized by one or more variant SNPs in the BTNL-3 and/or BTNL-8 genes, for example the L3B30.2cl genotype. In some embodiments, the mutation is a heterozygous mutation. In some embodiments, the mutation is a homozygous mutation. In some embodiments, the mutation is a single nucleotide polymorphism (SNP). In some embodiments,

the mutation is an SNP in a BTNL3 intron. In some embodiments, the polynucleotide encoding a BTNL3 protein and the polynucleotide encoding a BTNL8 protein are on the same expression cassette.

5 In some embodiments, the polynucleotide encoding a BTNL3 protein and the polynucleotide encoding a BTNL8 protein are encoded by a vector. In some embodiments, the vector is a viral vector (e.g., a lentiviral vector, an adenoviral vector, or an adeno-associated viral (AAV) vector).

10 In a ninth aspect, the invention provides a method of treating inflammation in the gut of a subject having a decreased expression level of BTNL3 and/or BTNL8, relative to a reference expression level (e.g., a wild-type expression level), by administering to the subject a polynucleotide encoding an HNF4A protein. In some embodiments, the subject has a decreased expression level of HNF4A, relative to a reference population. In some embodiments, the subject has mutation in HNF4A which is associated with decreased expression of BTNL3 and/or BTNL8. In some embodiments, the polynucleotide further includes an HNF4A promoter. In some embodiments, the polynucleotide encoding an HNF4A protein is encoded by
15 a vector, e.g., a viral vector. In some embodiments, the viral vector is a lentiviral vector, an adenoviral vector, or an adeno-associated viral (AAV) vector. In some embodiments, the vector further includes an HNF4A promoter.

20 In a tenth aspect, the invention provides a method of increasing the number or frequency of V γ 4+ cells in the gut of a subject by administering a population of V γ 4+ cells to the subject, wherein the administered population of V γ 4+ cells has been screened for expression of V γ 4. In some embodiments, the screening for expression of V γ 4 includes determining whether or not V γ 4 is expressed or the degree of V γ 4 expression (e.g., by a percentage of cells that express V γ 4, a mean expression density of V γ 4 (e.g., by mean fluorescence intensity), or any combination thereof). In some embodiments, the population of V γ 4+
25 T cells administered to the subject is from 1×10^5 to 5×10^9 (e.g., from 1×10^5 cells to 5×10^5 cells, from 5×10^5 cells to 1×10^6 , from 1×10^6 cells to 5×10^6 cells, from 5×10^6 cells to 1×10^7 cells, from 1×10^7 cells to 5×10^7 cells, from 5×10^7 cells to 1×10^8 cells, from 1×10^8 cells to 5×10^8 cells, from 5×10^8 cells to 1×10^9 cells, or from 1×10^9 cells to 5×10^9 cells, e.g., about 1×10^5 cells, about 1.5×10^5 cells, about 2×10^5 cells, about 3×10^5 cells, about 5×10^5 cells, about 1×10^6 cells, about 1.5×10^6 cells, about 2×10^6
30 cells, about 3×10^6 cells, about 5×10^6 cells, about 1×10^7 cells, about 1.5×10^7 cells, about 2×10^7 cells, about 3×10^7 cells, about 5×10^7 cells, about 1×10^8 cells, about 2×10^8 cells, about 3×10^8 cells, about 5×10^8 cells, about 1×10^9 cells, about 2×10^9 cells, about 3×10^9 cells, or about 5×10^9 cells). In some embodiments, the population of V γ 4+ T cells administered to the subject is within a mixed population of cells, including non-V γ 4+ cells. For example, the V γ 4+ in the population may account for 10-50% of the
35 total cell population. The population of V γ 4+ T cells may, for example be cells according to the first or sixth aspects of the invention.

In an eleventh aspect, the invention provides a method of increasing the number or frequency of V γ 4+ cells in the gut of a subject by administering a population of V γ 4+ cells to the subject, wherein the subject

has a mutation (e.g., a heterozygous mutation) in a polynucleotide sequence encoding BTNL3 and BTNL8. In some embodiments, the population of V γ 4+ T cells administered to the subject is from 1×10^5 to 5×10^9 (e.g., from 1×10^5 cells to 5×10^5 cells, from 5×10^5 cells to 1×10^6 , from 1×10^6 cells to 5×10^6 cells, from 5×10^6 cells to 1×10^7 cells, from 1×10^7 cells to 5×10^7 cells, from 5×10^7 cells to 1×10^8 cells, from 1×10^8 cells to 5×10^8 cells, from 5×10^8 cells to 1×10^9 cells, or from 1×10^9 cells to 5×10^9 cells, e.g., about 1×10^5 cells, about 1.5×10^5 cells, about 2×10^5 cells, about 3×10^5 cells, about 5×10^5 cells, about 1×10^6 cells, about 1.5×10^6 cells, about 2×10^6 cells, about 3×10^6 cells, about 5×10^6 cells, about 1×10^7 cells, about 1.5×10^7 cells, about 2×10^7 cells, about 3×10^7 cells, about 5×10^7 cells, about 1×10^8 cells, about 2×10^8 cells, about 3×10^8 cells, about 5×10^8 cells, about 1×10^9 cells, about 2×10^9 cells, about 3×10^9 cells, or about 5×10^9 cells). In some embodiments, the population of V γ 4+ T cells administered to the subject is within a mixed population of cells, including non-V γ 4+ cells. For example, the V γ 4+ in the population may account for 10-50% of the total cell population. The V γ 4+ T cells may, for example be cells according to the first or sixth aspects of the invention.

In a twelfth aspect, the invention provides a method of increasing the number or frequency of V γ 4+ cells in the gut of a subject by administering a population of V γ 4+ cells to the subject, wherein the subject has inflammation of the gut, such as IBD, or cancer of the gut. In some embodiments, the population of V γ 4+ T cells administered to the subject is from 1×10^5 to 5×10^9 (e.g., from 1×10^5 cells to 5×10^5 cells, from 5×10^5 cells to 1×10^6 , from 1×10^6 cells to 5×10^6 cells, from 5×10^6 cells to 1×10^7 cells, from 1×10^7 cells to 5×10^7 cells, from 5×10^7 cells to 1×10^8 cells, from 1×10^8 cells to 5×10^8 cells, from 5×10^8 cells to 1×10^9 cells, or from 1×10^9 cells to 5×10^9 cells, e.g., about 1×10^5 cells, about 1.5×10^5 cells, about 2×10^5 cells, about 3×10^5 cells, about 5×10^5 cells, about 1×10^6 cells, about 1.5×10^6 cells, about 2×10^6 cells, about 3×10^6 cells, about 5×10^6 cells, about 1×10^7 cells, about 1.5×10^7 cells, about 2×10^7 cells, about 3×10^7 cells, about 5×10^7 cells, about 1×10^8 cells, about 2×10^8 cells, about 3×10^8 cells, about 5×10^8 cells, about 1×10^9 cells, about 2×10^9 cells, about 3×10^9 cells, or about 5×10^9 cells). In some embodiments, the population of V γ 4+ T cells administered to the subject is within a mixed population of cells, including non-V γ 4+ cells. For example, the V γ 4+ in the population may account for 10-50% of the total cell population. The population of V γ 4+ T cells may, for example be cells according to the first or sixth aspects of the invention.

In some embodiments, the V γ 4+ cells administered to the subject to treat inflammation in the gut of a subject, or to increase the number or frequency of V γ 4+ cells in the gut of a subject, expresses a heterologous protein. In some embodiments, the V γ 4+ cells administered to the subject are derived from V γ 4- cells and V γ 4 is the heterologous protein. The V γ 4- cells may be any suitable cell type, including an immune cell (e.g., monocytes, macrophages, dendritic cells, neutrophils, eosinophils, basophils, mast cells, lymphocytes (e.g., T cells, B cells, NK cells, or a combination thereof), or a combination thereof. In some embodiments, the immune cells include lymphocytes. In some embodiments, the lymphocytes include T cells (e.g., CD8 T cells, CD4 T cells, or regulatory T cells) or NK cells. In some embodiments, the T cells include $\gamma\delta$ T cells. In some embodiments, the $\gamma\delta$ T cells include V δ 2 cells (e.g., V γ 9 δ 2 cells).

In some embodiments of any of the first to the twelfth aspects, the V γ 4⁺ cells are derived from human cells. In some embodiments, V γ 4 is an endogenously expressed protein (e.g., as in the case of endogenous V γ 4 δ 1⁺ cells) and the heterologous protein expressed by the V γ 4⁺ cell is a protein other than V γ 4.
5 V γ 4 express a heterologous protein. In some embodiments, V γ 4 is an endogenously expressed protein (e.g., as in the case of an endogenous V δ 1 γ 4⁺ cell or a V γ 4 δ 3⁺) and the heterologous protein expressed by the V γ 4⁺ cell is a protein other than V γ 4.

10 In some embodiments of any of the first to the twelfth aspects, the V γ 4⁺ cells administered to the subject endogenously express V γ 4. In some embodiments, the V γ 4⁺ cells administered to the subject have not been modified to express a heterologous protein.

15 In some embodiments, the population of V γ 4⁺ cells administered to the subject increases the number of V γ 4⁺ cells in a population of $\gamma\delta$ T cells in the gut of the subject to a number effective to alleviate one or more symptoms of inflammation in the gut or cancer of the gut. In some embodiments, the inflammation in the gut is associated with IBD.

20 In some embodiments, the method further includes administering one or more additional therapeutic agents to the subject.

In a thirteenth aspect, the invention provides a population of V γ 4⁺ cells for use in a method according to any one of the tenth, eleventh or twelfth aspects. The population of V γ 4⁺ cells may for example be V γ 4⁺ cells of the first aspect.

25 In a fourteenth aspect, the invention provides a method of identifying a mutation in a polynucleotide sequence encoding BTNL3 and BTNL8 by (a) comparing a level of a polynucleotide sequence associated with a deletion variant in a polynucleotide encoding BTNL3 and BTNL8 in a sample of the subject with a reference level of the polynucleotide sequence associated with the deletion variant, wherein an increased level of the polynucleotide sequence associated with a deletion variant in a polynucleotide encoding
30 BTNL3 and BTNL8 in the sample of the subject, relative to the reference level, indicates the presence of the mutation in a polynucleotide sequence encoding BTNL3 and BTNL8; or (b) comparing a level of a polynucleotide sequence encoding BTNL3 and BTNL8 in a sample of the subject with a reference level of the polynucleotide sequence encoding BTNL3 and BTNL8, wherein a decreased level of the polynucleotide encoding BTNL3 and BTNL8 in the sample of the subject, relative to the reference level,
35 indicates the presence of the mutation in a polynucleotide sequence encoding BTNL3 and BTNL8.

In some embodiments, the reference level is of a sample having wild-type BTNL3 and BTNL8 genes.

In some embodiments, the mutation is a deletion variant. In some embodiments, the mutation is characterized by reduced or ablated trafficking of BLTN3 and/or BTNL8 to a cell surface, e.g., relative to a reference sample, e.g., a wild-type sample.

5 In some embodiments, the mutation is characterized by expression of a BTNL8*3 fusion protein.

In some embodiments, the mutation is a single nucleotide polymorphism (SNP). In some embodiments, the mutation is an SNP in a BTNL3 intron.

10 In a fifteenth aspect, the invention provides a method of identifying a subject as susceptible to inflammation in the gut, the method comprising:

providing a sample of cells from the subject, and

determining the presence of a mutation in a polynucleotide sequence encoding HNF4A, BTNL3 and/or BTNL8 in said cells, wherein the presence of said mutation is indicative that the subject is
15 susceptible to inflammation in the gut.

In some embodiments, a method of identifying a subject as likely to develop or at risk of developing inflammation in the gut (e.g., IBD) may comprise by (a) determining whether the subject has a mutation in a polynucleotide sequence encoding BTNL3 and BTNL8; and (b) based on the presence of the mutation, identifying the subject as likely to develop IBD.

20 In some embodiments, step (a) includes identifying a mutation in a polynucleotide sequence encoding BTNL3 and BTNL8 by (i) comparing a level of a polynucleotide sequence associated with a deletion variant in a polynucleotide encoding BTNL3 and BTNL8 in a sample of the subject with a reference level of the polynucleotide sequence associated with the deletion variant, wherein an increased level of the polynucleotide sequence associated with a deletion variant in a polynucleotide encoding BTNL3 and
25 BTNL8 in the sample of the subject, relative to the reference level, indicates the presence of the mutation in a polynucleotide sequence encoding BTNL3 and BTNL8; or (i) comparing a level of a polynucleotide sequence encoding BTNL3 and BTNL8 in a sample of the subject with a reference level of the polynucleotide sequence encoding BTNL3 and BTNL8, wherein a decreased level of the polynucleotide
30 encoding BTNL3 and BTNL8 in the sample of the subject, relative to the reference level, indicates the presence of the mutation in a polynucleotide sequence encoding BTNL3 and BTNL8. In some embodiments, the reference level is of a sample having wild-type BTNL3 and BTNL8 genes. In some embodiments, the mutation is a deletion variant. In some embodiments, the mutation is characterized by reduced or ablated trafficking of BLTN3 and/or BTNL8 to a cell surface. In some embodiments, the
35 mutation is characterized by expression of a BTNL8*3 fusion protein. In some embodiments, the mutation is a single nucleotide polymorphism (SNP). In some embodiments, the mutation is an SNP in a BTNL3 intron.

In some embodiments, the method further includes (c) providing a recommendation to the subject to
40 pursue gene therapy or selecting the individual for gene therapy, wherein the gene therapy is for induction

of BTNL3 and/or BTNL8 expression. For example, the subject may have decreased expression of BTNL3 and/or BTNL8, e.g., as a result of a heterozygous mutation in one or more genes encoding BTNL3, BTNL8, and HNF4A. Alternatively, the subject may have no functional expression of BTNL3 and/or BTNL8, e.g., as a result of a homozygous mutation in one or more genes encoding BTNL3, BTNL8, and HNF4A.

5

In some embodiments, the gene therapy involves administering to the subject a polynucleotide encoding a BTNL3 protein and a polynucleotide encoding a BTNL8 protein. In some embodiments, the polynucleotide encoding a BTNL3 protein and the polynucleotide encoding a BTNL8 protein are on the same expression cassette. In some embodiments, the polynucleotide encoding a BTNL3 protein and the polynucleotide encoding a BTNL8 protein are encoded by a viral vector. In some embodiments, the viral vector is a lentiviral vector, an adenoviral vector, or an adeno-associated viral (AAV) vector.

10

In other embodiments, the gene therapy involves administering to the subject a polynucleotide encoding HNF4A protein. In some embodiments, the polynucleotide encoding an HNF4A protein is encoded by a viral vector. In some embodiments, the viral vector is a lentiviral vector, an adenoviral vector, or an AAV vector.

15

In some embodiments, the method further includes (c) providing a recommendation to the subject to pursue adoptive cell therapy or selecting the subject for adoptive cell therapy. For example, the subject may be recommended or selected for treatment using a method of any one of the tenth, eleventh or twelfth aspects. The adoptive cell therapy may for example involve administering a population of V γ 4+ cells to the subject, wherein the subject has a mutation (e.g., a heterozygous mutation) in a polynucleotide sequence encoding BTNL3 and BTNL8. In some embodiments, the population of V γ 4+ T cells administered to the subject is from 1×10^5 to 5×10^9 (e.g., from 1×10^5 cells to 5×10^5 cells, from 5×10^5 cells to 1×10^6 , from 1×10^6 cells to 5×10^6 cells, from 5×10^6 cells to 1×10^7 cells, from 1×10^7 cells to 5×10^7 cells, from 5×10^7 cells to 1×10^8 cells, from 1×10^8 cells to 5×10^8 cells, from 5×10^8 cells to 1×10^9 cells, or from 1×10^9 cells to 5×10^9 cells, e.g., about 1×10^5 cells, about 1.5×10^5 cells, about 2×10^5 cells, about 3×10^5 cells, about 5×10^5 cells, about 1×10^6 cells, about 1.5×10^6 cells, about 2×10^6 cells, about 3×10^6 cells, about 5×10^6 cells, about 1×10^7 cells, about 1.5×10^7 cells, about 2×10^7 cells, about 3×10^7 cells, about 5×10^7 cells, about 1×10^8 cells, about 2×10^8 cells, about 3×10^8 cells, about 5×10^8 cells, about 1×10^9 cells, about 2×10^9 cells, about 3×10^9 cells, or about 5×10^9 cells). In some embodiments, the population of V γ 4+ T cells administered to the subject is within a mixed population of cells, including non-V γ 4+ cells. For example, the V γ 4+ in the population may account for 10-50% of the total cell population.

25

30

35

Any embodiment disclosed in this application may be combined with any other disclosed embodiment, within each of the first to the fourteenth aspects of the invention.

BRIEF DESCRIPTION OF THE DRAWINGS

Embodiments and experiments illustrating the principles of the invention will now be discussed with reference to the accompanying figures in which:

5

FIGS. 1A-1G are a series of graphs describing the development and maturation of murine intraepithelial lymphocytes (IELs). Small intestinal V γ 7⁺ IELs developed by 2-3 weeks of age and remained stable for at least 9 months (FIG. 1A). By day 21, most IELs were V γ 7⁺ in whole mount small intestine (SI) confocal microscopy (FIG. 1B). V γ 7⁺ IELs 21- to 40-day-old mice had high surface expression of CD122, TIGIT, CD3 (TCR), and CD45RB, and low expression of Rorc and Sox13 (FIG. 1C). In contrast, V γ 7⁻ and $\alpha\beta$ IELs had low surface levels of CD122 and TIGIT, V γ 7⁻ IELs expressed higher levels of Rorc and Sox13 (FIG. 1C). Surface levels of various markers in V γ 7⁺ IELs were increased at days 21-40 compared to days 14-17 (CD122, TIGIT, Lag3, CD8 α), with immature V γ 7⁺ IELs having a more similar phenotype to mature V γ 7⁻ IELs (FIGS. 1D-1E). Differentially expressed genes between V γ 7⁺CD122^{HI} and V γ 7⁺CD122^{LO} IELs from day 14-17 mice were similar to differentially expressed genes between Skint1-selected and non-selected V γ 5⁺ dendritic epidermal T cell (DETC) progenitors (FIG. 1F). V γ 7⁺ IELs also had greater Ki67 expression than V γ 7⁻ IELs, indicative of cell cycling (FIG. 1G). D, day; W, week. All error bars represent mean \pm SD.

20 FIGS. 2A-2D are a series of graphs showing phenotypic differences between CD122^{HI} V γ 7⁺ IELs and other IEL subsets. V γ 7⁺, V γ 7⁻, and TCR β ⁺ IELs express different cell surface markers. V γ 7⁺ expressed higher surface levels of Lag3, CD69, and CD8 $\alpha\alpha$ ⁺, and lower levels of Thy1 and CD5 (FIG. 2A). WT V γ 7⁺CD122^{HI} IELs had a different cell surface phenotype than V γ 7⁺CD122^{LO} IELs (FIG. 2B). V γ 7⁺CD122^{HI} and V γ 7⁺CD122^{LO} IELs from D14-D17 WT mice showed differential gene expression (log-2-FoldChange) of many cell surface proteins. Many of the same genes were also regulated by Skint1-selection of DETC progenitors (FIG. 2C). V γ 7⁺ IELs incorporated significantly more EdU than V γ 7⁻ IELs, indicative of increased cell division (FIG. 2D). All error bars represent mean \pm SD.

30 FIGS 3A-3E are a series of graphs demonstrating that endogenous intestinal elements shape IELs. IELs were present in athymic NU/NU mice, and antibody GL2 detected V δ 4 (TRDV2-2-encoded) chains in IELs (FIG. 3A). V γ 7⁺ IELs were similar in CD122 and TCR surface levels between mice in conventional housing and mice raised in germ-free conditions, fed a protein-antigen-free diet, or both, indicating that V γ 7⁺ IELs are likely regulated by endogenous rather than environmental factors (FIG. 3B). Btl1, Btl4, and Btl6 were expressed in proximal SI, with levels stabilizing approximately 14 days after birth (FIG. 3C). Histological analysis showed Btl1, Btl4, and Btl6 were expressed in post-mitotic vilus enterocytes that are interspersed with IELs (FIGS. 3D-3E). All error bars represent mean \pm SD.

FIGS. 4A-4K are a series of graphs and schematics characterizing the local intestinal development of CD122^{HI} V γ 7⁺ IELs. Deep sequencing of TCR V δ chain usage in WT V γ 7⁺ IEL sorted from W7-10

C57Bl/6 (WT) mice showed approximately 25% TRVD2-2 (FIG. 4A). $V\gamma 7^+$ and $V\gamma 7^+GL2^+$ thymocytes were not observed in large numbers in the first 8 weeks of life (FIG. 4B). $V\gamma 7^+$ thymocytes express cell surface markers that indicate a lack of maturation compared to $V\gamma 7^+$ IELs (CD5⁺, Thy1⁺, and CD122, CD45RB, and TCR low) (FIGS. 4C-4E). Mice lacking lymph nodes and Peyer's patches (*aly/aly*) developed $V\gamma 7^+$ and $V\gamma 7^+GL2^+$ IELs (FIG. 4F). Btl1 was expressed in post-mitotic villus enterocytes that are interspersed with IELs (FIG. 4G) and Btl1 expression was highest in the proximal and medial SI (FIG. 4H), and expressed much more highly in the proximal SI than the thymus (FIG. 4I). Schematic showing targeted loci in *Btl1*^{-/-} and *Btl1*^{-/-} mice (FIG. 4J). Southern blots were used to confirm that Btl1 and Btl4 genomic DNA sequences were not present in knockout mice (FIG. 4K). All error bars represent mean \pm SD.

FIGS. 5A-5D are a series of graphs demonstrating that gut IEL composition depends on Btl1. $V\gamma 7^+$ and $V\gamma 7^+GL2^+$ IELs were reduced in *Btl1*^{-/-} mice, while other IEL cell types were unaffected (FIGS. 5A-5B). The decrease in $V\gamma 7^+$ and $V\gamma 7^+GL2^+$ IELs was also observed in *Btl1*^{-/-} NU/NU mice, indicating that Btl1 acts extrathymically (FIG. 5C). $V\gamma 7^+$ and $V\gamma 7^+GL2^+$ IELs were not reduced in *Btl1*^{-/-} mice, indicating that $V\gamma 7^+$ and $V\gamma 7^+GL2^+$ IELs are specifically dependent on Btl1 (FIG. 5D). All error bars represent mean \pm SD.

FIGS. 6A-6E are a series of graphs and tables demonstrating that Btl1 has no detectable effect on the systemic T, B, and myeloid cell compartments. $V\gamma 7^+$ IELs were reduced in *Btl1*^{indel/indel} mice compared to WT mice (FIG. 6A). Mesenteric Lymph Node (MLN) and Splenic immune compartments of WT, *Btl1*^{+/-}, and *Btl1*^{-/-} were analysed by flow cytometry and were found to be comparable among all 3 genotypes (FIGS. 6B-6C). TCRV γ chain usage in MLN and splenic lymphocytes harvested from WT, *Btl1*^{+/-} and *Btl1*^{-/-} mice was assessed by flow cytometry and found to be comparable among the 3 genotypes. (FIG. 6D). $V\gamma 7^+$ and $V\gamma 7^+GL2^+$ thymocytes from WT or *Btl1*^{+/-} and *Btl1*^{-/-} mice were assayed by flow cytometry to enumerate total cell counts (left) and cell surface phenotype (right) at three time points, which were similar between the three genotypes (FIG. 6E). All error bars represent mean \pm SD.

FIGS. 7A-7E are a series of graphs showing that Btl1 drives selective expansion and maturation of gut IEL. Significantly fewer $V\gamma 7^+$ IELs incorporated EdU in week 5 *Btl1*^{-/-} mice compared to WT (FIG. 7A). $V\gamma 7^+$ and $V\gamma 7^+GL2^+$ IELs in *Btl1*^{-/-} mice also retained an immature phenotype, having lower levels of CD122 and TIGIT, and higher levels of Thy1, than mature WT $V\gamma 7^+$ and $V\gamma 7^+GL2^+$ IELs (FIGS. 7B- 7C). Bone marrow (BM) transfer into irradiated TCR δ ^{-/-} mice demonstrated that BM from either WT or *Btl1*^{-/-} mice was equally effective in IEL reconstruction (FIG. 7D). However, reconstitution of irradiated *Btl1*^{-/-} $V\gamma 7^+$ IELs was much less effective than reconstitution of irradiated CD45.2+C57Bl/6 $V\gamma 7^+$ IELs with CD45.2+C57Bl/6 BM was used (FIG. 7E). All error bars represent mean \pm SD.

FIGS. 8A-8D are a series of graphs that show the impact of Btl1 on intestinal engraftment, expansion, and retention of CD122^{HI} V γ 7+ IELs. Significantly fewer V γ 7+ IELs expressed Ki67 in Btl1^{-/-} mice than in WT mice, indicating reduced cell cycling (FIG. 8A). The btl1^{-/-} V γ 7+CD122^{HI} and V γ 7+GL2+CD122^{HI} IELs shown in FIG. 7B have a different cell surface phenotype from the V γ 7+CD122^{LO} and V γ 7+GL2+CD122^{LO} IELs displayed in FIG. 7B (FIG. 8B). Irradiated TCR δ KO mice reconstituted with WT BM were analysed for $\gamma\delta$ IEL composition at the indicated time-points after BM transfer to establish a time course (FIG. 8C). IEL isolated from WT W4-5 mice were column-purified using CD45 microbeads and adoptively transferred intraenously into W6 TCR δ ^{-/-} or TCR δ ^{-/-}Btl1^{-/-} hosts. $\gamma\delta$ T cell composition was assayed 2-3 weeks later by flow cytometry and showed that reconstitution was impaired in TCR δ ^{-/-}Btl1^{-/-} hosts (FIG. 8D). All error bars represent mean \pm SD.

FIGS. 9A-9E are a series of graphs showing that villin-specific Btl1 induction rescues V γ 7+ IEL in vivo. V γ 7+ IELs in bitransgenic (BiTg) adult mice expressing Dox-inducible Btl1 and rtTA under the control of the villin promoter showed a shift in the expression of surface markers toward a more mature V γ 7+ phenotype when mice were administered Dox (1 mg/ml, 2% sucrose) (FIG. 9A). Dox-treated adult BiTg mice also showed an increase in Ki67, which was not observed in single transgenic (SiTg) Dox- treated mice that did not carry rtTA or mice that were not administered Dox (administered 2% sucrose) (FIG. 9B). Dox-treated adult BiTg mice did not show a change in V γ 7+ cell numbers (FIG. 9C). Dox- treatment of BiTg pups increased the percentage of V γ 7+ IELs (FIG. 9D) and altered the expression of cell surface markers such that V γ 7+ cells from BiTg pups exposed to Dox phenocopied WT V γ 7+ cells (FIG. 9E). All error bars represent mean \pm SD.

FIGS. 10A-10F are a series of schematics and graphs characterizing inducible Btl1 transgene expression and its impact in adult mice. Schematic representation of the WT Btl1 locus (top) and TRE- Btl1 transgene construct (bottom). Light bars: untranslated region; darker bars: translated region; (TRE) upstream-tetracycline response element/CMV promoter and downstream- β -globulin/polyA (FIG. 10A). Southern blot to detect transgene insertion. Genomic DNA was digested with EcoR1 as indicated (arrowheads) and a probe (bar below schematic in FIG. 10A) targeting the indicated region (Exon3/4 boundary in ORF) was generated to detect the WT and targeted allele (FIG. 10B). W7-13 (adult) mice of indicated genotypes on a Btl1^{-/-} background were administered doxycycline water (1mg/ml Dox, 2% sucrose) or ctrl water (2% sucrose) for 1-2 weeks. Gene expression assessed by qRTPCR in proximal small intestine of adult mice following the indicated treatment demonstrated that btl1 expression was increased in BiTg mice treated with Dox (FIG. 10C). $\gamma\delta$ IEL composition (left) and absolute cell counts (right) were assessed by flow cytometry in adult mice following the indicated treatment and treatment was found not to affect V γ 7+ cell proportions or cell numbers (FIG. 10D). Ki67 and cell surface CD122 expression were analysed in V γ 7+ IEL from adult mice following the indicated treatment and both were found to be increased in Dox-treated BiTg mice (FIG. 10E). Ki67 expression was significantly higher in V γ 7+ IELs than in V γ 7- and TCR β + IELs from Dox-treated BiTg adult mice (FIG. 10F). All error bars represent mean \pm SD.

FIGS. 11A-11H are a series of graphs showing that gut V γ 7+ IELs respond to Btl proteins. IELs exposed to L1+6 MODE-K cells (cells transfected with Btl1 and Btl6) for 12 hrs showed upregulation of CD25, a readout for TCR stimulation, primarily in V γ 7+ IELs (FIG. 11A). Co-culture of L1+6 cells for 12 hrs with IELs from Nurr77.gfp mice led to an increase in GFP in V γ 7+ IELs, another indicator of TCR activation (FIG. 11B). CD25 activation also leads to CD122 downregulation, and a population of CD25+GFP+CD122- arose among V γ 7+ IELs co-cultured with L1+6 MODE-K cells, but not among V γ 7+ IELs co-cultured with MODE-K cells transfected with empty vector (EV) (FIG. 11C). V γ 7+CD25+ IELs co-cultured with L1+6 MODE-K cells also showed a slight downregulation of TCR (CD3) (FIG. 11D). Only IELs in contact with L1+6 cells showed an increase in CD25 (FIG. 11E). V γ 7+ cells from Btl1 $^{-/-}$ mice could also respond to L1+6 by increasing CD25 surface expression (FIG. 11F), and IELs that had not been experienced Btl1 selection in vivo (IELs from Btl1 $^{-/-}$ mice, and TCR $\alpha\beta$ + and V γ 7+ IELs) responded to anti-CD3 by increasing surface CD25 expression (FIG. 11G). Increases in IEL effector cytokines IFN γ , CCL4, and GM-CSF were observed in the supernatants of IEL co-cultures with L1+6 cells from WT and TCR β $^{-/-}$ mice, but not TCR δ $^{-/-}$ mice (FIG. 11H). All error bars represent mean \pm SD.

FIGS. 12A-12E are a series of graphs showing the impact of co-expression of Btl1 and Btl6 on V γ 7+ IELs. Cell surface expression of FLAG-Btl1, HIS-Btl4 or HA-Btl6 co-transfected in MODE-K cells. Histogram overlays show the expression of each BTNL after gating on GFP+ cells (numbers in brackets indicate geometric mean fluorescence intensity, gMFI), and demonstrate that co-expression of Btl4 or Btl6 with Btl1 increases surface expression (FIG. 12A). Primary small intestinal IEL cultured for the indicated times with MODE-K cells transduced with constructs expressing an empty vector (EV) versus Btl1+Btl6 (L1+6) showed that V γ 7+ IELs increased CD25 surface expression when co-cultured with MODE-K cells expressing L1+6 (FIG. 12B). Representative plots of cell surface CD122 and CD25 expression on V γ 7+ cells after the indicated overnight culture conditions demonstrated that co-culture with MODE-K cells leads to an increase in CD25 and a decrease in CD122 (FIG. 12C). Cell surface CD25 expression was increased in positively FACS-sorted V γ 7+ IEL after overnight co-culture with MODE-K cells expressing L1+6 compared to EV (FIG. 12D). Cell surface CD25 expression in primary V γ 7+ IEL after overnight co-culture with the indicated MODE-K transductants in the presence PP2, PP3 or vehicle shows that CD25 upregulation was inhibited by PP2 (FIG. 12E). All error bars represent mean \pm SD.

FIGS. 13A-13H are a series of graphs demonstrating the regulation of human gut V γ 4+ cells by BTNL3 and BTNL8. Human $\gamma\delta$ cells isolated from ascending colon were enriched in V δ 1+ cells, but V δ 2+ and V δ 1-V δ 2- cells were also present (FIG. 13A). Human gut $\gamma\delta$ T cells with particular V δ profiles reacted with different V γ antibodies, indicating the presence of subsets of cells (FIG. 13B). Surface TCR $\gamma\delta$ /V δ 1 expression on human gut lymphocytes after was reduced after 12-hr co-culture with BTNL3 plus BTNL8 (L3+8)-transduced HEK293T cells compared to BTNL3 (L3)-transduced HEK293T cells. Arrows denote shifts in TCR staining (FIG. 13C). TCR downregulation was only observed in V δ 2- cells, and only in response to co-culture with L3+8 cells (FIG. 13D). L3+8 cells also induced CD25 upregulation (FIG. 13E). V δ 2- cells that showed TCR downregulation after co-culture with L3+8 cells were detected with antibodies

to V γ 2/3/4, but not with antibodies to V γ 8, V γ 5/3, or V γ 9 (FIGS. 13F-13G). L3+8 did not induce TCR downregulation in $\gamma\delta$ T cells from skin or peripheral blood mononuclear cells (PBMC) (FIG. 13H). All error bars represent mean \pm SD.

- 5 FIGS. 14A-14I are a series of graphs, gels and schematics characterizing human intestinal $\gamma\delta$ cells and the selective impact of BTNL3 and BTNL8 co-expression on $\gamma\delta$ cells. FACS-sorted $\gamma\delta$ T cells harvested from human intestinal tissue were analysed by deep sequencing for TCR V γ chain usage and found to primarily express V γ 4 and V γ 8 (FIG. 14A). Schematic illustrating the murine and human Btl2/BTNL2 and Btl9/BTNL9 loci, adapted from the NCBI gene viewer (FIG. 14B). (C) Conventional RT-PCR analysis of
- 10 BTN3A2, BTNL3 and BTNL8 expression in the indicated tissues showed that BTNL3 and BTNL8 were specifically expressed in the gut (FIG. 14C). Conventional RT-PCR analysis of BTN3A1, BTNL3, BTNL8, EPCAM and TCR V γ 2/3/4 expression in the indicated samples showed that BTNL3 and BTNL8 were expressed in EpCAM+ epithelial cells (FIG. 14D). Cell surface expression of FLAG-BTNL3, FLAG-
- 15 BTNL8S or FLAG-BTNL8 co-transfected in HEK293 cells with the indicated constructs. Histogram overlays show the expression of each BTNL after gating on GFP+ cells (numbers in brackets indicate geometric mean fluorescence intensity, gMFI), and demonstrate that co-expression of BTNL3 and BTNL8 increases the expression of both proteins (FIG. 14E). Schematic illustrating the method of human intestinal tissue-
- 20 resident lymphocytes isolation and co-culture with HEK293 transductants. (1) Endoscopic biopsies recovered from ascending colon of healthy donors. (2) Washed in complete media supplemented with antibiotic. (3) One biopsy applied to each matrix. (4) Culture for 5-7 days in complete medium supplemented with antibiotics, IL-2 and IL-15. (5) Co-culture with HEK293 cell lines transduced with EV,
- L3, L8 or L3+8 (FIG. 14F). Cell surface CD25 expression was increased in subsets of human gut-derived lymphocytes after co-culture with L3+8-transduced HEK293 cells compared to EV-transduced cells (FIG. 14G). Gating parameters for sorting of Btl3+8-responsive human gut-derived lymphocytes. A greater
- 25 amount of V γ 4 expression was observed when L3+8 responsive cells were sorted (FIG. 14H). TCRV γ chain usage (left) and cell surface TCR $\gamma\delta$ expression (right) in gut-derived $\gamma\delta$ T cells (isolated from a donor unresponsive to BTNL3+8) after co-culture with EV versus L3+8-transduced HEK293 cells indicated that the unresponsive donor had a $\gamma\delta$ T cell population dominated by V γ 8+ cells (FIG. 14I).
- 30 FIG. 15 is a sequence alignment showing the sequence of TCR γ chains of intestine and skin cells. The top four sequences are from L3+8-responsive gut lymphocytes with downregulated TCRs that were flow cytometry sorted from one donor. These cells expressed V γ 4. The bottom four sequences are TCR γ transcripts from skin-derived TCR $\gamma\delta$ + cells (G234SK01), which were biased toward V γ 3.
- 35 FIG. 16A is a series of flow cytometry histograms showing responses of human gut $\gamma\delta$ cells following overnight co-cultures with 293 cells transduced with empty vector (EV) or vector expressing BTNL3 and BTNL8 (red histograms). FIG. 16B is a series of graphs. The first panel on the left shows quantitation of TCR $\gamma\delta$ expression, measured as in FIG. 16A, for seven donors. The second panel from the left shows TCR $\gamma\delta$ expression in TCRV γ 2/3/4 cells, compared to all TCRV9- cells. The third panel from the left shows

$\gamma\delta$ cell frequency as a percentage of CD3 cells. The fourth (right-most) panel shows percentage of each cell type that express TCRV γ 2/3.

FIG. 17A shows schematic protein-coding structures of human BTNL3, BTNL8, and BTNL8*3, which is a fusion protein encoded by the haplotype in which BTNL8 ectodomains and the transmembrane (TM) domain are fused to the intracellular domains of BTNL3, as indicated. (FIG. 17A). FIG. 17B shows the PCR strategy used to detect the common haplotype encoding BTNL8 and BTNL3 from the rarer haplotype encoding BTNL8*3. There is a common forward primer (black) and genotype-specific reverse primers (blue, red). The product of each PCR reaction is approximately 1.3kb.

FIG. 18 is a series of images showing BTNL8*3 genotyping results. Gel electrophoresed PCR products of individual donors designated above each lane, aligned with size markers that in ascending order, are approximately 1 kb, 1.5 kb, 2 kb, and 3 kb. Donor designations are color-coded according to the genotype that the PCR analysis identifies, summarized in the top left box. Top left: red = homozygous for BTNL8*3; purple = heterozygous for BTNL8*3 and for an allele encoding BTNL8 and BTNL3 [designated WT]; blue = two alleles, each encoding BTNL8 and BTNL3.

FIG. 19 is a series of graphs showing a cell biological analysis of BTNL proteins. Flow cytometry of surface protein expression by 293 cells of FLAG-tagged proteins (designated above each plot) that were introduced into 293 cells by gene transfer, together with the un-tagged constructs listed below the panels, color-coded to match the respective histograms.

FIG. 20 is a series of flow cytometry plots showing a functional analysis of BTNL proteins. Flow cytometry data for TCR $\gamma\delta$ expression (x-axis) and TCRV γ 2/3/4 expression (y-axis) following co-culture with 293 cells into which empty vector (EV) had been introduced, or the BTNL genes denoted in each panel.

FIG. 21 is a set of flow cytometry plots showing gut $\gamma\delta$ T cell compartments in BTNL8*3 homozygotes. The left panel shows a $\gamma\delta$ T cell population of patient GN006, who was diagnosed with IBD, and the right panel shows a $\gamma\delta$ T cell population of patient GN014, who has a family history of ulcerative colitis.

FIG. 22 is a series of immunoblots showing indicated TCR expression in BTNL8*3 heterozygotes. Band 1 (left) is derived from whole grid-cultured cells from patient GN017, band 2 (center) is derived from whole grid-cultured cells from patient GN019, and band 3 (right) is derived from V γ 2/3/4+ sorted cells from patient GN019.

FIGS. 23A-23B are a series of graphs showing the effect of SNPs on BTNL3 and BTNL8 cell surface levels. FIG. 23A is a set of whisker plots showing BTNL3 (left) and BTNL8 (right) expression in subject having the rs4700772 haplotype as a homozygote (AA; n=9), or as a heterozygote (GA; n=36), compared to the more common allele (GG; n=75). FIG. 23B is a set of whisker plots showing BTNL3 (left) and BTNL8

(right) expression in subjects with the rs6868418 haplotype as a homozygote (TT; n=6), or as a heterozygote (CT; n=30), compared to the more common allele (CC; n=69). Expression levels were derived from normalized RNASeq data from individual colonic biopsy samples.

5 FIGS. 24A-24B are a series of graphs showing BTNL responsiveness conferred by the $\gamma\delta$ TCR. The left-hand panels show flow cytometry plots of J76 human T cells expressing transduced recombinant TCRs of V γ 4V δ 1 (top) or V γ 9V δ 2 (bottom), as assessed by antibody-mediated detection of CD3 (x-axis) or TCR $\gamma\delta$ (y-axis). The right-hand panels show quantitation of triplicate measures of TCR expression and of CD69 expression for cells shown in the left hand panel, following overnight exposure to the conditions indicated:
10 293 cells transduced with empty vector; 293 cells transduced with BTNL3; 293 cells transduced with BTNL3 and BTNL8. PMAiono = PMA/ionomycin.

FIG. 25A is a schematic showing various growth conditions of human epithelial cells (Caco2), as used in the present study. FIG. 25B is a graph showing trans-epithelial electrical resistance (TEER)
15 measurements, wherein the x-axis denotes days of culture. FIG. 25C is a series of graphs showing quantitative RT-PCR of expression of the denoted genes by Caco2 cells grown under the conditions shown in FIG. 25A.

FIGS. 26A-26B are a set of graphs showing the effect of stress on BTNL3 and BTNL8, HNF4A, CDX2,
20 and IL-8 expression.

FIGS. 27A-27B show additional BTNL polymorphisms that are likely to affect function. FIG. 27A is a panel of non-synonymous SNPs in the B30.2 domain of BTNL3 (L3B30.2cl). FIG. 27B. illustrates the association of the BTNL3*8 and L3B30.2cl genotypes with responsiveness. Copy number variant (CNV)
25 status: NEG = negative L8*3 allele. HET = heterozygous for L8*3. UC=ulcerative colitis. "rs" number indicates single nucleotide polymorphism. Response defined as >25% TCR downregulation compared with EV after co-culture with full-length L3+L8.

FIGS. 28A-28B demonstrate that the carriage of two or more BTNL polymorphisms is associated with the
30 disruption of the V γ 4-BTNL axis and associated with a non-response endophenotype. FIG. 28A: % TCR downregulation compared to EV after co-culture with HEK 293T expressing L3+L8 of donors according to donor genotype. HOM (donors homozygous for L8*3/L3B30.2cl) (n=10), L3B30.2cl+L8*3 (Compound heterozygotes) (n=4), L8*3 HET (n=21), NEG (n=31). FIG. 28B: TCR Vg chain usage analysed by TCR sequencing of whole colonic mRNA. Vg4 displayed as number of reads per 10,000 of total Vg-chain
35 reads and displayed according to genotype. HOM = donors with genotype homozygous for L8*3. HET (R) = Donors homozygous for L8*3 who make expected TCR down-regulation responses (>25%) in response to L3+L8 in an in vitro BTNL response assay. NEG (R) = Donors negative for the L8*3 allele who make expected TCR down-regulation responses (>25%) in response to L3+L8 in an in vitro BTNL response assay. (Analysed by one-way ANOVA).

FIG. 29 shows the association of BTNL polymorphisms in a case control study genotyped by TaqMan SNP assay for the relevant polymorphism rs72494581 which is a proxy for the L8*3 CNV and rs59220426 which is one of the 4 missense polymorphisms in the L3B30.2 domain. These are analysed by Chi-squared test. Genotypes are combined in the last column demonstrating that carriage of ≥ 2 polymorphism is greater in the disease group. Carriage of ≥ 2 identified BTNL polymorphisms yielded an Odds Ratio of disease 1.38 1.1-1.6 $p < 0.004$.

FIGS. 30A-30D shows the typical colonic $\gamma\delta$ surface phenotype is dysregulated in IBD. FIG.30A:

Representative flow cytometry contour plots demonstrating CD103 expression of TCR $\gamma\delta^+$ V $\delta 2^-$ cells obtained from the colonic mucosa of a control donor and donor with active UC (UCI) after isolation by short term explant culture (Isotype control in grey). FIG. 30B: Summary data of expression levels of TCR $\gamma\delta^+$ V $\delta 2^-$ cells according to disease subtype (n=5-14) (Analysed by one way ANOVA). FIG. 30C: Representative flow cytometry contour plots demonstrating CD103 expression of TCR $\gamma\delta^+$ V $\delta 2^-$ cells obtained from the colonic mucosa of a control donor and donor with active UC (UCI) after isolation by short term explant culture (Isotype control in grey). FIG. 30D: Summary data of expression levels of TCR $\gamma\delta^+$ V $\delta 2^-$ cells according to disease subtype (n=5-14) (Analysed by one way ANOVA). HC: healthy control; CDU: Crohn's disease uninflamed; CDI: Crohn's disease inflamed; UCU: ulcerative colitis uninflamed; UCI: ulcerative colitis inflamed.

Detailed Description

Aspects and embodiments of the present invention will now be discussed with reference to the accompanying figures. Further aspects and embodiments will be apparent to those skilled in the art. All documents and database accession numbers mentioned in this text are incorporated herein by reference for all purposes.

The present invention is based, in part, on the discovery that mutations in the polynucleotide region containing the genes encoding BTNL3 and BTNL8 can result in a fusion of the two proteins that is unable to traffic to the cell surface. In humans homozygous for such mutations, few, if any V $\gamma 4^+$ T cells, occupy the gut. In heterozygous patients, the presence of V $\gamma 4^+$ T cells is diminished. The lack of V $\gamma 4^+$ T cells in these patients is associated (e.g., correlated) with altered risk for inflammatory bowel disease (IBD). Thus, by restoring expression of BTNL3 and BTNL8, or of transcription factors facilitating expression thereof (e.g., by gene therapy), V $\gamma 4^+$ T cells can be recruited to restore homeostasis in the gut and regulate inflammation. Similarly, administration of V $\gamma 4^+$ T cells (e.g., V $\gamma 4^+$ T cells expressing heterologous proteins or V $\gamma 4^-$ cells expressing V $\gamma 4$) can support strategies for IBD treatment. Indeed, the inventors have shown that heterologous expression of V $\gamma 4$ on a cell was shown to be sufficient to bind and respond to BTNL3+BTNL8.

It is to be understood that aspects and embodiments of the invention described herein include “comprising,” “consisting,” and “consisting essentially of” aspects and embodiments. As used herein, the singular form “a,” “an,” and “the” includes plural references unless indicated otherwise.

5 The term “about” as used herein refers to the usual error range for the respective value readily known to the skilled person in this technical field. Reference to “about” a value or parameter herein includes (and describes) embodiments that are directed to that value or parameter per se. In some instances, “about” encompass variations of +20%, in some instances +10%, in some instances +5%, in some instances +1%, or in some instances +0.1% from the specified value, as such variations are appropriate to perform the disclosed methods. As used herein, the term “subject” refers to any single animal, more preferably a mammal (e.g., humans and non-human animals as non-human primates) for which treatment is considered or desired. In particular embodiments, the subject herein is a human. The subject may be a “cancer patient,” i.e., one who is suffering from cancer, or at risk for suffering from cancer, or suffering from one or more symptoms of cancer.

15 The term “butyrophilin 3” or “BTNL3” as used herein, refers to any functional BTNL3 protein from any primate source (e.g., humans), unless otherwise indicated. Functional BTNL3 is expressed on the cell surface and associates with BTNL8 to retain V γ 4+ cells in tissues, such as gut. The amino acid sequence of an exemplary human BTNL3 is set forth in SEQ ID NO: 1 and corresponds to accession number AAQ88751.1. The nucleic acid sequence of an exemplary gene encoding human BTNL3 is shown in SEQ ID NO: 2 and corresponds to accession number NM_197975.2. Murine butyrophilin 1 or BTNL1 is an ortholog for human BTNL3. The amino acid sequence of an exemplary murine BTNL1 is set forth in SEQ ID NO: 3 and corresponds to accession number NP_001104564.1. The nucleic acid sequence of an exemplary gene encoding murine BTNL1 is shown in SEQ ID NO: 4 and corresponds to accession number NM_001111094.1. A BTNL3 or BTNL1 protein may for example comprise a reference amino acid sequence as set out above or a variant thereof.

30 The term “butyrophilin 8” or “BTNL8” as used herein, refers to any functional BTNL8 protein from any primate source (e.g., humans), unless otherwise indicated. Functional BTNL8 is expressed on the cell surface and associates with BTNL3 to retain V γ 4+ cells in tissues, such as gut. The amino acid sequence of an exemplary human BTNL8 is set forth in SEQ ID NO: 5 and corresponds to accession number AAI19697.1. The nucleic acid sequence of an exemplary gene encoding human BTNL8 is shown in SEQ ID NO: 6 and corresponds to accession number NM_001040462.2. BTNL8S is an exemplary splice variant of BTNL8. The amino acid sequence of an exemplary human BTNL8S is set forth in SEQ ID NO: 7 and corresponds to accession number NP_079126.1. The nucleic acid sequence of an exemplary gene encoding human BTNL8S is shown in SEQ ID NO: 8 and corresponds to accession number NM_024850.2. A BTNL8 or BTNL8S protein may for example comprise a reference amino acid sequence as set out above or a variant thereof.

As used herein, the term “BTNL8*3 fusion protein” refers to a protein comprising BTNL8 (or a portion thereof) and BTNL3 (or a portion thereof). An exemplary BTNL8*3 fusion protein results from a ~56-kb deletion polymorphism (chr5:180375027–180430596 in hg19) as reported in Aigner et al., BMC Genetics (2013), 14:16.

5

As used herein, the term L3B30.2cl refers to a gene encoding BTNL-3 containing four SNPs in the L3B30.2 domain as shown in FIG. 27 or the protein encoded thereby.

The term “hepatocyte nuclear factor 4-alpha” or “HNF4A” as used herein, refers to any functional HNF4A protein from any primate source (e.g., humans) unless otherwise indicated. Functional HNF4A is a transcription factor expressed in the intestine. The amino acid sequence of an exemplary human HNF4A is set forth in SEQ ID NO: 9 and corresponds to accession number NP_001274113.1. The nucleic acid sequence of an exemplary gene encoding human HNF4A is shown in SEQ ID NO: 10 and corresponds to accession number P41235 (Gene ID: 3172). A nucleic acid sequence of an exemplary gene encoding a mouse orthologue of Hnf4a is shown in SEQ ID NO: 11, which encodes a protein having the sequence shown in SEQ ID NO: 12. A HNF4A protein may for example comprise a reference amino acid sequence as set out above or a variant thereof.

10

15

The term “CD103” or “cluster of differentiation 103” (Gene ID 3682) as used herein, refers to any functional CD103 protein from any primate source (e.g., humans) unless otherwise indicated. The amino acid sequence of an exemplary or reference human CD103 may comprise the amino acid sequence of database accession number NP_002199.3. The nucleic acid sequence of an exemplary or reference nucleotide sequence encoding human CD103 may comprise the sequence of database accession number NM_002208.4. A CD103 protein may for example comprise a reference amino acid sequence as set out above or a variant thereof.

20

25

The term “2B4” (also called CD244; Gene ID 51744) as used herein, refers to any functional 2B4 protein from any primate source (e.g., humans) unless otherwise indicated. The amino acid sequence of an exemplary or reference human 2B4 may comprise the amino acid sequence of database accession number NP_001160135.1. The nucleic acid sequence of an exemplary or reference nucleotide sequence encoding human 2B4 may comprise the sequence of database accession number NM_001166663.1. A 2B4 protein may for example comprise a reference amino acid sequence as set out above or a variant thereof.

30

The term “CD3” or “cluster of differentiation 3” as used herein, refers to any functional CD3 protein from any primate source (e.g., humans) unless otherwise indicated. The term CD3 may include CD3G (Gene ID 917), CD3E (Gene ID 916) and/or CD3E (Gene ID 915). In some embodiments, expression of CD3 as described herein may include expression of any one, two or all three of CD3G, CD3E and CD3D. An amino acid sequence of an exemplary or reference human CD3 may comprise the amino acid sequence of

35

database accession number NP_000064.1 (CD3G), NP_000724.1 (CD3E) or NP_000723.1 (CD3D). The nucleic acid sequence of an exemplary or reference nucleotide sequence encoding human CD3 may comprise the sequence of database accession number NM_000073.2 (CD3G), NM_000733.3 (CD3E), or NM_000732.4 (CD3D). A CD3 protein may for example comprise a reference amino acid sequence as set out above or a variant thereof.

As used herein, a "wild-type" or WT protein or polynucleotide refers to the reference sequence from which mutated variants are derived. In general, the wild-type sequence for a given protein is the sequence that is most common in nature. Similarly, a wild-type gene sequence is the sequence for that gene which is most commonly found in nature.

A protein described herein that is a variant of a reference sequence, such as a BTNL8, BTNL3 or HNF4A sequence described above, may have 1 or more amino acid residues altered relative to the reference sequence. For example, 50 or fewer amino acid residues may be altered relative to the reference sequence, preferably 45 or fewer, 40 or fewer, 30 or fewer, 20 or fewer, 15 or fewer, 10 or fewer, 5 or fewer or 3 or fewer, 2 or 1. For example, a variant described herein may comprise the sequence of a reference sequence with 50 or fewer, 45 or fewer, 40 or fewer, 30 or fewer, 20 or fewer, 15 or fewer, 10 or fewer, 5 or fewer, 3 or fewer, 2 or 1 amino acid residues mutated. For example, a chimeric protein described herein may comprise an amino acid sequence with 50 or fewer, 45 or fewer, 40 or fewer, 30 or fewer, 20 or fewer, 15 or fewer, 10 or fewer, 5 or fewer, 3 or fewer, 2 or 1 amino acid residue altered relative to any one of SEQ ID NOs: 1, 3, 5, 7, or 9.

An amino acid residue in the reference sequence may be altered or mutated by insertion, deletion or substitution, preferably substitution for a different amino acid residue. Such alterations may be caused by one or more of addition, insertion, deletion or substitution of one or more nucleotides in the encoding nucleic acid.

A protein as described herein that is a variant of a reference sequence, such as a BTNL8, BTNL3 or HNF4A sequence described above, may share at least 50% sequence identity with the reference amino acid sequence, at least 55%, at least 60%, at least 65%, at least 70%, at least about 80%, at least 90%, at least 95%, at least 98% or at least 99% sequence identity. For example, a variant of a protein described herein may comprise an amino acid sequence that has at least 50% sequence identity with the reference amino acid sequence, at least 55%, at least 60%, at least 65%, at least 70%, at least about 80%, at least 90%, at least 95%, at least 98% or at least 99% sequence identity with the reference amino acid sequence, for example one or more of SEQ ID NOs: 1, 3, 5, 7, or 9.

Sequence identity is commonly defined with reference to the algorithm GAP (Wisconsin GCG package, Accelrys Inc, San Diego USA). GAP uses the Needleman and Wunsch algorithm to align two complete sequences that maximizes the number of matches and minimizes the number of gaps. Generally, default parameters are used, with a gap creation penalty = 12 and gap extension penalty = 4. Use of GAP may be preferred but other algorithms may be used, e.g. BLAST (which uses the method of Altschul *et al.*

(1990) *J. Mol. Biol.* 215: 405-410), FASTA (which uses the method of Pearson and Lipman (1988) *PNAS USA* 85: 2444-2448), or the Smith-Waterman algorithm (Smith and Waterman (1981) *J. Mol Biol.* 147: 195-197), or the TBLASTN program, of Altschul et al. (1990) supra, generally employing default parameters. In particular, the psi-Blast algorithm may be used (*Nucl. Acids Res.* (1997) 25 3389-3402).

5 Sequence identity and similarity may also be determined using Genomequest™ software (Gene-IT, Worcester MA USA).

Sequence comparisons are preferably made over the full-length of the relevant sequence described herein.

10

A “reference level,” “reference expression level,” or “reference sample,” as used herein, refers to a level, an expression level, a sample, or a standard that is used for comparison purposes. For example, a reference sample can be obtained from a healthy individual (e.g., an individual expressing functional levels of BTNL3 and/or BTNL8). A reference level can be the level of expression of one or more reference

15 samples. For example, an average expression (e.g., a mean expression or median expression) among a plurality of individuals (e.g., healthy individuals, or individuals expressing functional levels of BTNL3 and/or BTNL8). In other instances, a reference level can be a predetermined threshold level, e.g., based on functional expression as otherwise determined, e.g., by empirical assays.

20

As used herein, a “Vγ4+ cell” or a “Vγ4+ T cell” refers to a Vγ4Vδ1 T cell (e.g., a CD3+ T cell that expresses Vδ1 and Vγ4) or a Vγ4Vδ3 T cell (e.g., a CD3+ T cell that expresses Vδ3 and Vγ4). A Vγ4+ cell can express Vδ1 or Vδ3, and/or Vγ4 as an endogenous protein or as a heterologous protein. In some instances, a Vγ4+ cell is a non-haematopoietic cell, as defined in WO 2017/072367.

25

As used herein, a cell or population of cells that has been “screened for” expression of a marker (e.g., Vγ4) refers to a cell or population of cells in which the marker has been explicitly identified and/or quantified ex vivo. In some embodiments, for example, a population of Vγ4+ cells that are administered to a subject will have been screened for expression of Vγ4 (e.g., after isolation and/or expansion from a donor and prior to administration to the subject) to confirm the presence of Vγ4+ cells, the total number of Vγ4+ cells, a

30 frequency of Vγ4+ cells within a given population of cells (e.g., a percentage of Vγ4+ cells among the total number of Vδ1+ cells, a percentage of Vγ4+ cells among the total number of Vδ3+ cells, a percentage of Vγ4+ cells among the total number of γδ T cells, or a percentage of Vγ4+ cells among the total number of T cells), a mean or median Vγ4 expression level among a given population, or any measure of one or more such characteristics.

35

As used herein, a cell that is “derived from” a cell of a different phenotype refers to a cell that has been modified from an endogenous cell type. For example, a Vγ4+ cell that is derived from a Vγ4- cell describes a cell that was endogenously negative for Vγ4, but became Vγ4+ upon transduction with a gene encoding Vγ4.

40

A cell or population of cells that “expresses” a marker of interest is one in which mRNA encoding the protein, or the protein itself, including fragments thereof, is determined to be present in the cell or the population. Expression of a marker can be detected by various means. For example, in some embodiments, expression of a marker refers to a surface density of the marker on a cell. Mean
5 fluorescence intensity (MFI), for example, as used as a readout of flow cytometry, is representative of the density of a marker on a population of cells. A person of skill in the art will understand that MFI values are dependent on staining parameters (e.g., concentration, duration, and temperature) and fluorochrome composition. However, MFI can be quantitative when considered in the context of appropriate controls. For instance, a population of cells can be said to express a marker if the MFI of an antibody to that marker is
10 significantly higher than the MFI of an appropriate isotype control antibody on the same population of cells, stained under equivalent conditions. Additionally or alternatively, a population of cells can be said to express a marker on a cell-by-cell basis using a positive and negative gate according to conventional flow cytometry analytical methods (e.g., by setting the gate according to isotype or “fluorescence-minus-one” (FMO) controls). By this metric, a population can be said to “express” a marker if the number of cells
15 detected positive for the marker is significantly higher than background (e.g., by gating on an isotype control).

As used herein, when a population’s expression is stated as a percentage of positive cells and that percentage is compared to a corresponding percentage of positive cells of a reference population, the
20 percentage difference is a percentage of the parent population of each respective population. For example, if a marker is expressed on 10% of the cells of population A, and the same marker is expressed on 1% of the cells of population B, then population A is said to have a 9% greater frequency of marker-positive cells than population B (i.e., $10\% - 1\%$, not $10\% \div 1\%$). When a frequency is multiplied through by the number of cells in the parent population, the difference in absolute number of cells is calculated. In the
25 example given above, if there are 100 cells in population A, and 10 cells in population B, then population A has 100-fold the number of cells relative to population B, i.e., $(10\% \times 100) \div (1\% \times 10)$.

An expression level of a marker may be a nucleic acid expression level (e.g., a DNA expression level or an RNA expression level, e.g., an mRNA expression level). Any suitable method of determining a nucleic
30 acid expression level may be used. In some embodiments, the nucleic acid expression level is determined using qPCR, rtPCR, RNA-seq, multiplex qPCR or RT-qPCR, microarray analysis, serial analysis of gene expression (SAGE), MassARRAY technique, in situ hybridization (e.g., FISH), or combinations thereof.

As used herein, “treatment” (and grammatical variations thereof such as “treat” or “treating”) refers to
35 clinical intervention, whether of a human or an animal (e.g. in veterinary applications), in which some desired therapeutic effect is achieved, for example, the inhibition or delay of the progress of the condition, and includes a reduction in the rate of progress, a halt in the rate of progress, amelioration of the condition, cure or remission (whether partial or total) of the condition, preventing, delaying, abating, or arresting one

or more symptoms and/or signs of the condition, or prolonging survival of a subject or patient beyond that expected in the absence of treatment.

5 Treatment as a prophylactic measure (i.e. prophylaxis) is also included. For example, a patient, subject, or individual susceptible to or at risk of the occurrence or re-occurrence of inflammation may be treated as described herein. Such treatment may prevent or delay the occurrence or re-occurrence of inflammation in the patient, subject, or individual.

10 As used herein, “administering” is meant a method of giving a dosage of a therapeutic composition (e.g., a pharmaceutical composition) to a subject. The compositions utilized in the methods described herein can be administered, for example, intramuscularly, intravenously, intradermally, percutaneously, intraarterially, intraperitoneally, intralesionally, intracranially, intraarticularly, intraprostatically, intrapleurally, intratracheally, intrathecally, intranasally, intravaginally, intrarectally, topically, intratumorally, peritoneally, subcutaneously, subconjunctivally, intravesicularly, mucosally, intrapericardially, intraumbilically, 15 intraocularly, intraorbitally, intravitreally (e.g., by intravitreal injection), by eye drop, orally, topically, transdermally, by inhalation, by injection, by implantation, by infusion, by continuous infusion, by localized perfusion bathing target cells directly, by catheter, by lavage, in cremes, or in lipid compositions. The compositions utilized in the methods described herein can also be administered systemically or locally. The method of administration can vary depending on various factors (e.g., the therapeutic agent or 20 composition being administered and the severity of the condition, disease, or disorder being treated).

The term “pharmaceutical composition” refers to a preparation which is in such form as to permit the biological activity of one or more active ingredients contained therein to be effective, and which contains no additional components which are unacceptably toxic to a patient to which the formulation would be 25 administered.

Cells obtained by any of the methods described herein (e.g., V γ 4+ T cells, e.g., V γ 4+ T cells expressing a heterologous protein) may be used as a medicament, for example, as an adoptive T cell therapy. The therapy may be autologous, or the therapy may be allogeneic. In instances involving transfer of V γ 4+ T cells, the V γ 4+ T cells may be substantially free of non-V γ 4+ T cells, such as V γ 9 δ 2 T cells or $\alpha\beta$ T cells. For example, non-V γ 4+ T cells (e.g., V γ 9 δ 2 T cells or $\alpha\beta$ T cells) may be depleted from the V γ 4+ T cell population prior to in vivo expansion, after in vivo expansion, or at any point during in vivo expansion using any suitable means known in the art (e.g., by negative selection, e.g., using magnetic beads). In other embodiments, the cells are not selected, and a mixed population of cells may be administered. 35

In some instances, the population of V γ 4+ T cells administered to the patient is part of a larger population including non-V γ 4+ T cells, such as V γ 9 δ 2 T cells and $\alpha\beta$ T cells. V γ 4+ T cells can also be part of a population that includes $\alpha\beta$ T cells, NK cells, B cells, and innate lymphoid cells (ILC). V γ 4+ T cells may account for 1% to 99% of the total population of cells administered to the patient in a single dose or over

the course of a regimen (e.g., 5% to 95%, 10% to 90%, 15% to 85%, 20% to 80%, 25% to 75%, 30% to 70%, 35% to 65%, 40% to 60%, or 45% to 55%, e.g., at least 5%, at least 10%, at least 15%, at least 20%, at least 25%, at least 30%, at least 35%, at least 40%, at least 45%, at least 50%, at least 55%, at least 60%, at least 65%, at least 70%, at least 75%, at least 80%, at least 85%, at least 90%, or at least 95%, e.g., no more than 5%, no more than 10%, no more than 15%, no more than 20%, no more than 25%, no more than 30%, no more than 35%, no more than 40%, no more than 45%, no more than 50%, no more than 55%, no more than 60%, no more than 65%, no more than 70%, no more than 75%, no more than 80%, no more than 85%, no more than 90%, or no more than 95%, e.g., about 5%, about 10%, about 15%, about 20%, about 25%, about 30%, about 35%, about 40%, about 45%, about 50%, about 55%, about 60%, about 65%, about 70%, about 75%, about 80%, about 85%, about 90%, or about 95% of the total population of cells administered to the patient in a single dose or over the course of a regimen).

In some embodiments, a dose of expanded cells (e.g., V γ 4+ T cells, e.g., V γ 4+ T cells expressing a heterologous protein) comprises about 1×10^6 , 1.1×10^6 , 2×10^6 , 3.6×10^6 , 5×10^6 , 1×10^7 , 1.8×10^7 , 2×10^7 , 5×10^7 , 1×10^8 , 2×10^8 , or 5×10^8 cells/kg. In some embodiments, a dose of cells (e.g., V γ 4+ T cells, e.g., V γ 4+ T cells expressing a heterologous protein) comprises at least about 1×10^6 , 1.1×10^6 , 2×10^6 , 3.6×10^6 , 5×10^6 , 1×10^7 , 1.8×10^7 , 2×10^7 , 5×10^7 , 1×10^8 , 2×10^8 , or 5×10^8 cells/kg. In some embodiments, a dose of expanded cells (e.g., V γ 4+ T cells, e.g., V γ 4+ T cells expressing a heterologous protein) comprises up to about 1×10^6 , 1.1×10^6 , 2×10^6 , 3.6×10^6 , 5×10^6 , 1×10^7 , 1.8×10^7 , 2×10^7 , 5×10^7 , 1×10^8 , 2×10^8 , or 5×10^8 cells/kg. In some embodiments, a dose of expanded cells (e.g., V γ 4+ T cells, e.g., V γ 4+ T cells expressing a heterologous protein) comprises about 1.1×10^6 - 1.8×10^7 cells/kg. In some embodiments, a dose of expanded cells (e.g., V γ 4+ T cells, e.g., V γ 4+ T cells expressing a heterologous protein) comprises about 1×10^7 , 2×10^7 , 5×10^7 , 1×10^8 , 2×10^8 , 5×10^8 , 1×10^9 , 2×10^9 , or 5×10^9 cells. In some embodiments, a dose of expanded cells (e.g., V γ 4+ T cells, e.g., V γ 4+ T cells expressing a heterologous protein) comprises at least about 1×10^7 , 2×10^7 , 5×10^7 , 1×10^8 , 2×10^8 , 5×10^8 , 1×10^9 , 2×10^9 , or 5×10^9 cells. In some embodiments, a dose of expanded cells (e.g., V γ 4+ T cells, e.g., V γ 4+ T cells expressing a heterologous protein) comprises up to about 1×10^7 , 2×10^7 , 5×10^7 , 1×10^8 , 2×10^8 , 5×10^8 , 1×10^9 , 2×10^9 , or 5×10^9 cells. In some embodiments, the subject is administered 10^4 to 10^6 cells (e.g., V γ 4+ T cells, e.g., V γ 4+ T cells expressing a heterologous protein) per kg body weight of the subject. In some embodiments, the subject receives an initial administration of a population of cells (e.g., V γ 4+ T cells, e.g., V γ 4+ T cells expressing a heterologous protein, e.g., an initial administration of 10^4 to 10^6 cells per kg body weight of the subject, e.g., 10^4 to 10^5 cells per kg body weight of the subject), and one or more (e.g., 2, 3, 4, or 5) subsequent administrations of cells (e.g., V γ 4+ T cells, e.g., V γ 4+ T cells expressing a heterologous protein, e.g., one or more subsequent administration of 10^4 to 10^6 expanded non-haematopoietic tissue-resident $\gamma\delta$ T cells per kg body weight of the subject, e.g., 10^4 to 10^5 expanded cells per kg body weight of the subject). In some embodiments, the one or more subsequent administrations are administered less than 15 days, e.g., 14, 13, 12, 11, 10, 9, 8, 7, 6, 5, 4, 3, or 2 days after the previous administration, e.g., less than 4, 3, or 2 days after the previous administration. The treatment can be administered once, or, optionally, repeated one or more times, e.g., once weekly,

once biweekly, once monthly, once bimonthly, three times annually, twice annually, or once annually. In some embodiments, the subject receives a total of about 10^6 cells (e.g., $V\gamma 4^+$ T cells, e.g., $V\gamma 4^+$ T cells expressing a heterologous protein) per kg body weight of the subject over the course of at least three administrations of a population of cells, e.g., the subject receives an initial dose of 1×10^5 cells, a second administration of 3×10^5 cells, and a third administration of 6×10^5 cells, and each administration is administered less than 4, 3, or 2 days after the previous administration.

$V\gamma 4^+$ T cells useful as part of the present invention can be derived from any suitable cell source. For example, $V\gamma 4^+$ cells for use as part of the compositions and methods of the invention can be derived from solid tissue (e.g., epithelial tissue, such as tissue of the gastrointestinal epithelium (e.g., from a biopsy of the colon, e.g., the ascending colon), or skin tissue) or a body fluid, such as blood. Cells derived from a tissue can be manipulated after isolation from a donor tissue, e.g., by separation (e.g., positive or negative selection from another population). In some instances, lymphocytes are separated from solid tissue using an organotypic cell culture, such as that described by Clark, et al (Clark, et al., *Journal of Investigational Dermatology*. 2006. 126(5):1059-70) and International Patent Application No. WO 2017/072367, each of which are incorporated herein by reference in its entirety. Cells can be expanded according to known methods, prior to and/or after a separation step. Cells for use in the present invention can be autologous or allogeneic.

In some embodiments, $V\gamma 4^+$ T cells useful as part of the present invention can be derived from induced pluripotent stem cells (iPSCs). For example, the $V\gamma 4^+$ T cells may be differentiated from iPSCs or may be descendants of such cells. Methods of generating T cells from iPSCs are well-known in the art (see for example WO2018/147801).

The invention includes generation and use of cells (e.g., $V\gamma 4^+$ cells) that express a heterologous protein. For example, $V\gamma 4^+$ cells can be endogenous $V\gamma 4\delta 1$ cells that are transduced with a gene encoding a heterologous protein. In other instances, $V\gamma 4^+$ cells can be derived from $V\gamma 4^-$ cells and the $V\gamma 4$ is transduced as the heterologous protein. Suitable methods for the transduction of mammalian cells to express heterologous proteins, for example using viral vectors are well known in the art. In this case, the $V\gamma 4^-$ cell may be any suitable cell type, including an immune cell (e.g., a monocyte, a macrophage, a dendritic cell, a neutrophil, an eosinophil, a basophil, a mast cell, or a lymphocyte, such as a T cell, a B cell, an ILC, or an NK cell). For example, the immune cell can be a lymphocyte. In some embodiments, the lymphocyte is a T cell (e.g., a CD8 T cell, a CD4 T cell, or a regulatory T cell (e.g., a Foxp3⁺ Treg)) or an NK cell. For example, CD8 and/or CD4 T cells can be used for treatment of cancer of the gut. Alternatively, Tregs or other suppressive T cells can be used for treatment of inflammation in the gut.

In some preferred embodiments, the T cell is a $\gamma\delta$ T cell (e.g., a $V\delta 2$ cell, e.g., a $V\gamma 9\delta 2$ cell).

In some embodiments, one or more additional therapeutic agents can be administered to the subject. The additional therapeutic agent may be selected from the group consisting of an immunotherapeutic agent, a cytotoxic agent, a growth inhibitory agent, a radiation therapy agent, an anti-angiogenic agent, or a combination of two or more agents thereof. The additional therapeutic agent may be administered
5 concurrently with, prior to, or after administration of the cells (e.g., V γ 4+ T cells, e.g., V γ 4+ T cells expressing a heterologous protein). The additional therapeutic agent may be an immunotherapeutic agent, which may act on a target within the subject's body (e.g., the subject's own immune system) and/or on the transferred cells. The administration of the compositions may be carried out in any convenient manner. The compositions described herein may be administered to a patient transarterially,
10 subcutaneously, intradermally, intranodally, intramedullary, intramuscularly, by intravenous injection, intrarectally, intraperitoneally, by intradermal or subcutaneous injection, admixed with fecal transfer material (e.g., as part of a faecal transplant (e.g., by colonoscopy, enema, or orogastric tube), or orally.

Pharmaceutical compositions may include cells as described herein (e.g., V γ 4+ T cells) in combination
15 with one or more pharmaceutically or physiologically acceptable carrier, diluents, or excipients. Such compositions may include buffers such as neutral buffered saline, phosphate buffered saline and the like; carbohydrates such as glucose, mannose, sucrose or dextrans, mannitol; proteins; polypeptides or amino acids such as glycine; antioxidants; chelating agents such as EDTA or glutathione; adjuvants (e.g., aluminum hydroxide); and preservatives. Cryopreservation solutions which may be used in the
20 pharmaceutical compositions of the invention include, for example, DMSO. Compositions can be formulated, e.g., for intravenous administration.

Subjects that may be treated with the compositions (e.g., cells or vectors) and according to the methods described herein include subjects having or at risk of developing IBD. IBD includes disorders that involve
25 chronic inflammation of the digestive tract, and types of IBD include ulcerative colitis (UC) and Crohn's disease. The compositions and methods described herein can also be used to treat subjects with cancer, such as subjects with colorectal cancer, colon cancer, rectal cancer, anal cancer, hereditary nonpolyposis colorectal cancer (HNPCC), familial adenomatous polyposis (FAP), small intestine cancer (e.g., adenocarcinoma, sarcoma, gastrointestinal carcinoid tumours, lymphoma, or gastrointestinal stromal
30 tumours), and small bowel cancer. In some embodiments, the cancer is a gastrointestinal cancer, such as non-metastatic or metastatic colorectal cancer, pancreatic cancer, gastric cancer, or hepatocellular cancer. The compositions and methods described herein can be used to treat a subject with normal numbers of $\gamma\delta$ T cells in the gut, reduced numbers of $\gamma\delta$ T cells in the gut, reduced cell surface expression of BTNL3 and/or BTNL8, normal surface expression of BTNL3 and/or BTNL8, a mutation in BTNL3 and/or
35 BTNL8, reduced expression of HNF4A, or normal expression of HNF4A. Compositions (e.g., cells or vectors) of the invention are administered in an amount sufficient to improve one or more of the symptoms of IBD or cancer. The compositions described herein can be administered in an amount sufficient to reduce or inhibit one or more of the following symptoms: diarrhoea, fever, fatigue, abdominal pain and cramping, reduced appetite, or unintended weight loss. The compositions described herein can be

administered in an amount sufficient to treat the cancer or tumour, cause remission, reduce tumour growth, volume, metastasis, invasion, proliferation, or number, increase cancer cell death, increase time to recurrence, or improve survival. The compositions described herein can be administered in an amount sufficient to increase the number of $\gamma\delta$ T cells in the gut, or, in the case of administration of a vector, to increase BTNL3 cell surface expression, increase BTNL8 cell surface expression, and/or increase HNF4A expression. The compositions described herein may reduce one or more IBD symptoms by 10%, 15%, 20%, 25%, 30%, 35%, 40%, 45%, 50%, 55%, 60%, 65%, 70%, 75%, 80%, 85%, 90%, 95%, or 100%. These effects may occur, for example, within 1 week, 2 weeks, 3 weeks, 4 weeks, 5 weeks, 6 weeks, 7 weeks, 8 weeks, 9 weeks, 10 weeks, 15 weeks, 20 weeks, 25 weeks, or more, following administration of the compositions described herein. The patient may be evaluated, for instance, 2 weeks, 1 month, 2 months, 3 months, 4 months, 5 months, 6 months or more following administration of the composition, depending on the route of administration used for treatment.

Any expression products provided by the present invention (e.g., BTNL3/8, V γ 4 δ 1 TCR, V γ 4 δ 3 TCR, or HNF4A) can be encoded on vectors known in the art or described herein. In some instances, BTNL3 and BTNL8 are delivered together (e.g., on the same vector) to facilitate dimerization on the cell surface. Similarly, V δ 1 and V γ 4 or V δ 3 and V γ 4 can be delivered together (e.g., on the same vector) to facilitate correct TCR assembly.

In addition to achieving high rates of transcription and translation, stable expression of an exogenous gene in a mammalian cell can be achieved by integration of the polynucleotide containing the gene into the nuclear genome of the mammalian cell. A variety of vectors for the delivery and integration of polynucleotides encoding exogenous proteins into the nuclear DNA of a mammalian cell have been developed. Examples of expression vectors are disclosed in, e.g., WO 1994/011026 and are incorporated herein by reference. Expression vectors for use in the compositions and methods described herein contain a polynucleotide sequence that encodes BTNL3, BTNL8, V δ 1, V δ 3, V γ 4, or HNF4A, as well as, e.g., additional sequence elements used for the expression of these agents and/or the integration of these polynucleotide sequences into the genome of a mammalian cell. Certain vectors that can be used for the expression of BTNL3, BTNL8, V δ 1, V δ 3, V γ 4, or HNF4A include plasmids that contain regulatory sequences, such as promoter and enhancer regions, which direct gene transcription. Other useful vectors for expression of BTNL3, BTNL8, V δ 1, V δ 3, V γ 4, or HNF4A contain polynucleotide sequences that enhance the rate of translation of these genes or improve the stability or nuclear export of the mRNA that results from gene transcription. These sequence elements include, e.g., 5' and 3' untranslated regions, an internal ribosomal entry site (IRES), and polyadenylation signal site in order to direct efficient transcription of the gene carried on the expression vector. The expression vectors suitable for use with the compositions and methods described herein may also contain a polynucleotide encoding a marker for selection of cells that contain such a vector. Suitable marker include genes that encode resistance to antibiotics, such as ampicillin, chloramphenicol, kanamycin, or nourseothricin.

Expression vectors for use in the compositions and methods described herein may express BTNL3, BTNL8, V δ 1, V δ 3, V γ 4, or HNF4A from monocistronic or polycistronic expression cassettes. A monocistronic expression cassette contains a polynucleotide sequence that encodes a single gene. Pluripotent cells described herein can be transfected with multiple plasmids, for example, each containing a monocistronic expression cassette, or with a single plasmid containing more than one monocistronic expression cassette. Polycistronic expression cassettes can be used to simultaneously express two or more proteins from a single transcript. Polycistronic expression cassettes include bicistronic expression cassettes, which can be used to generate two proteins from a single transcript and may include IRES sequences to recruit ribosomes to initiate translation from a region of the mRNA other than the 5' cap.

Viral genomes provide a rich source of vectors that can be used for the efficient delivery of exogenous genes, such as BTNL 3/8 and V γ 4 δ 1 or V γ 4 δ 3 TCR, into a mammalian cell. Viral genomes are particularly useful vectors for gene delivery because the polynucleotides contained within such genomes are typically incorporated into the nuclear genome of a mammalian cell by generalized or specialized transduction. These processes occur as part of the natural viral replication cycle, and do not require added proteins or reagents in order to induce gene integration. Examples of viral vectors include a retrovirus (e.g., Retroviridae family viral vector), adenovirus (e.g., Ad5, Ad26, Ad34, Ad35, and Ad48), parvovirus (e.g., adeno-associated viruses), coronavirus, negative strand RNA viruses such as orthomyxovirus (e.g., influenza virus), rhabdovirus (e.g., rabies and vesicular stomatitis virus), paramyxovirus (e.g. measles and Sendai), positive strand RNA viruses, such as picornavirus and alphavirus, and double stranded DNA viruses including adenovirus, herpesvirus (e.g., Herpes Simplex virus types 1 and 2, Epstein-Barr virus, cytomegalovirus), and poxvirus (e.g., vaccinia, modified vaccinia Ankara (MVA), fowlpox and canarypox). Other viruses include Norwalk virus, togavirus, flavivirus, reoviruses, papovavirus, hepadnavirus, human papilloma virus, human foamy virus, and hepatitis virus, for example. Examples of retroviruses include: avian leukosis-sarcoma, avian C-type viruses, mammalian C-type, B-type viruses, D-type viruses, oncoretroviruses, HTLV-BLV group, lentivirus, alpharetrovirus, gammaretrovirus, spumavirus (Coffin, J. M., *Retroviridae: The viruses and their replication*, Virology, Third Edition (Lippincott-Raven, Philadelphia, 1996)). Other examples include murine leukemia viruses, murine sarcoma viruses, mouse mammary tumour virus, bovine leukemia virus, feline leukemia virus, feline sarcoma virus, avian leukemia virus, human T-cell leukemia virus, baboon endogenous virus, Gibbon ape leukemia virus, Mason Pfizer monkey virus, simian immunodeficiency virus, simian sarcoma virus, Rous sarcoma virus and lentiviruses. Other examples of vectors are described, for example, in McVey et al. (US 5,801,030), the teachings of which are incorporated herein by reference.

Nucleic acids of the compositions and methods described herein may be incorporated into rAAV vectors and/or virions in order to facilitate their introduction into a cell. AAV vectors can be used in the central nervous system, and appropriate promoters and serotypes are discussed in Pignataro et al., *J Neural Transm* (2017), epub ahead of print, the disclosure of which is incorporated herein by reference as it pertains to promoters and AAV serotypes useful in CNS gene therapy. rAAV vectors useful in the compositions and methods described herein are recombinant nucleic acid constructs that include (1) a

heterologous sequence to be expressed and (2) viral sequences that facilitate integration and expression of the heterologous genes. The viral sequences may include those sequences of AAV that are required in cis for replication and packaging (e.g., functional ITRs) of the DNA into a virion. Such rAAV vectors may also contain marker or reporter genes. Useful rAAV vectors have one or more of the AAV WT genes
5 deleted in whole or in part, but retain functional flanking ITR sequences. The AAV ITRs may be of any serotype suitable for a particular application. Methods for using rAAV vectors are described, for example, in Tal et al., *J. Biomed. Sci.* 7:279 (2000), and Monahan and Samulski, *Gene Delivery* 7:24 (2000), the disclosures of each of which are incorporated herein by reference as they pertain to AAV vectors for gene delivery.

10 The nucleic acids and vectors described herein can be incorporated into a rAAV virion in order to facilitate introduction of the nucleic acid or vector into a cell. The capsid proteins of AAV compose the exterior, non-nucleic acid portion of the virion and are encoded by the AAV cap gene. The cap gene encodes three viral coat proteins, VP1, VP2 and VP3, which are required for virion assembly. The construction of rAAV
15 virions has been described, for instance, in US 5,173,414; US 5,139,941; US 5,863,541; US 5,869,305; US 6,057,152; and US 6,376,237; as well as in Rabinowitz et al., *J. Virol.* 76:791 (2002) and Bowles et al., *J. Virol.* 77:423 (2003), the disclosures of each of which are incorporated herein by reference as they pertain to AAV vectors for gene delivery.

20 rAAV virions useful in conjunction with the compositions and methods described herein include those derived from a variety of AAV serotypes including AAV 1, 2, 3, 4, 5, 6, 7, 8, 9, 10 and rh74. For targeting cells located in or delivered to the central nervous system, AAV2, AAV9, and AAV10 may be particularly useful. Construction and use of AAV vectors and AAV proteins of different serotypes are described, for instance, in Chao et al., *Mol. Ther.* 2:619 (2000); Davidson et al., *Proc. Natl. Acad. Sci. USA* 97:3428
25 (2000); Xiao et al., *J. Virol.* 72:2224 (1998); Halbert et al., *J. Virol.* 74:1524 (2000); Halbert et al., *J. Virol.* 75:6615 (2001); and Auricchio et al., *Hum. Molec. Genet.* 10:3075 (2001), the disclosures of each of which are incorporated herein by reference as they pertain to AAV vectors for gene delivery. Also useful in conjunction with the compositions and methods described herein are pseudotyped rAAV vectors. Pseudotyped vectors include AAV vectors of a given serotype pseudotyped with a capsid gene derived
30 from a serotype other than the given serotype (e.g., AAV1, AAV2, AAV3, AAV4, AAV5, AAV6, AAV7, AAV8, AAV9, and AAV10, among others etc.). Techniques involving the construction and use of pseudotyped rAAV virions are known in the art and are described, for instance, in Duan et al., *J. Virol.* 75:7662 (2001); Halbert et al., *J. Virol.* 74:1524 (2000); Zolotukhin et al., *Methods*, 28:158 (2002); and Auricchio et al., *Hum. Molec. Genet.* 10:3075 (2001). AAV virions that have mutations within the virion capsid may be used to infect particular cell types more effectively than non-mutated capsid virions. For
35 example, suitable AAV mutants may have ligand insertion mutations for the facilitation of targeting AAV to specific cell types. The construction and characterization of AAV capsid mutants including insertion mutants, alanine screening mutants, and epitope tag mutants is described in Wu et al., *J. Virol.* 74:8635 (2000). Other rAAV virions that can be used in methods described herein include those capsid hybrids
40 that are generated by molecular breeding of viruses as well as by exon shuffling. See, e.g., Soong et al., *Nat. Genet.*, 25:436 (2000) and Kolman and Stemmer, *Nat. Biotechnol.* 19:423 (2001).

The delivery vector used in the methods and compositions described herein may be a retroviral vector. One type of retroviral vector that may be used in the methods and compositions described herein is a lentiviral vector. Lentiviral vectors (LVs), a subset of retroviruses, transduce a wide range of dividing and non-dividing cell types with high efficiency, conferring stable, long-term expression of the transgene. An overview optimization strategies for lentiviral vectors is provided in Delenda, *The Journal of Gene Medicine* 6: S125 (2004), the disclosure of which is incorporated herein by reference. The use of lentivirus-based gene transfer techniques relies on the in vitro production of recombinant lentiviral particles carrying a highly deleted viral genome in which the transgene of interest is accommodated. In particular, the recombinant lentivirus are recovered through the in trans co-expression in a permissive cell line of (1) the packaging constructs, i.e., a vector expressing the Gag-Pol precursors together with Rev (alternatively expressed in trans); (2) a vector expressing an envelope receptor, generally of an heterologous nature; and (3) the transfer vector, consisting in the viral cDNA deprived of all open reading frames, but maintaining the sequences required for replication, encapsidation, and expression, in which the sequences to be expressed are inserted. A lentiviral vector used in the methods and compositions described herein may include one or more of a 5'-Long terminal repeat (LTR), HIV signal sequence, HIV Psi signal 5'-splice site (SD), delta-GAG element, Rev Responsive Element (RRE), 3'-splice site (SA), Elongation factor (EF) 1-alpha promoter and 3'-self inactivating LTR (SIN-LTR). The lentiviral vector optionally includes a central polypurine tract (cPPT) and a woodchuck hepatitis virus post-transcriptional regulatory element (WPRE), as described in US 6,136,597, the disclosure of which is incorporated herein by reference as it pertains to WPRE. The lentiviral vector may further include a pHR' backbone, which may include for example as provided below.

The Lentigen lentiviral vector described in Lu et al., *Journal of Gene Medicine* 6:963 (2004) may be used to express the DNA molecules and/or transduce cells. A lentiviral vector used in the methods and compositions described herein may include a 5'-Long terminal repeat (LTR), HIV signal sequence, HIV Psi signal 5'-splice site (SD), delta-GAG element, Rev Responsive Element (RRE), 3'-splice site (SA), Elongation factor (EF) 1-alpha promoter and 3'-self inactivating LTR (SIN-LTR). It will be readily apparent to one skilled in the art that optionally one or more of these regions is substituted with another region performing a similar function. Transgene expression is driven by a promoter sequence. Optionally, the lentiviral vector includes a CMV promoter. The promoter may also be Elongation factor (EF) 1-alpha promoter or PGK promoter. A person skilled in the art will be familiar with a number of promoters that will be suitable in the vector constructs described herein.

Enhancer elements can be used to increase expression of modified DNA molecules or increase the lentiviral integration efficiency. The lentiviral vector used in the methods and compositions described herein may further include a nef sequence. The lentiviral vector used in the methods and compositions described herein may further include a cPPT sequence which enhances vector integration. The cPPT acts as a second origin of the (+)-strand DNA synthesis and introduces a partial strand overlap in the middle of its native HIV genome. The introduction of the cPPT sequence in the transfer vector backbone strongly increased the nuclear transport and the total amount of genome integrated into the DNA of target

cells. The lentiviral vector used in the methods and compositions described herein may further include a Woodchuck Posttranscriptional Regulatory Element (WPRE). The WPRE acts at the transcriptional level, by promoting nuclear export of transcripts and/or by increasing the efficiency of polyadenylation of the nascent transcript, thus increasing the total amount of mRNA in the cells. The addition of the WPRE to
5 lentiviral vector results in a substantial improvement in the level of transgene expression from several different promoters, both in vitro and in vivo. The lentiviral vector used in the methods and compositions described herein may include both a cPPT sequence and WPRE sequence. The vector may also include an internal ribosome entry site (IRES) sequence that permits the expression of multiple polypeptides from a single promoter. In addition to IRES sequences, other elements known in the art which permit
10 expression of multiple polypeptides are useful.

The vector used in the methods and compositions described herein may, be a clinical grade vector.

Viral regulatory elements are components of delivery vehicles used to introduce nucleic acid molecules
15 into a host cell. Viral regulatory elements are optionally retroviral regulatory elements. For example, the viral regulatory elements may be the LTR and gag sequences from HSC1 or MSCV. The retroviral regulatory elements may be from lentiviruses or they may be heterologous sequences identified from other genomic regions. One skilled in the art would also appreciate that as other viral regulatory elements are identified, these may be used with the nucleic acid molecules described herein.

20 Vectors of the invention may induce expression specifically in the gut through the use of gut- specific promoters (e.g., constitutively active gut-specific promoters). Such promoters are known in the art and include, e.g., intestinal fatty acid binding protein (IFABP), human mucin-2 promoter (HMUC2), human lysozyme promoter (HLY), human sucrose-isomaltase enhancer (HIS), CDX2, Villin, and PDX1.

25 Subjects that may be treated as described herein may include subjects having or at risk of developing inflammation of the gut, such as that associated with IBD. Whether a subject has or is at risk of developing inflammation of the gut (e.g., IBD) can be determined by identifying certain mutations that influence the presence and function of V γ 4+ T cells in the gut.

30 A subject at risk of developing inflammation of the gut may have an increased risk of or susceptibility to the condition relative to control subjects.

A subject can be identified as having a mutation in a polynucleotide sequence encoding BTNL3 and
35 BTNL8 (e.g., a ~56-kb deletion polymorphism (chr5:180375027–180430596 in hg19) by comparing a level of a polynucleotide sequence associated with a the BTNL8*3 mutation using the genotyping method described illustrated in FIG. 17B in a sample of the subject with a reference level of the polynucleotide sequence. The mutation can be characterized by reduced or ablated trafficking of BLTN3 and/or BTNL8 to a cell surface, e.g., relative to a reference sample, e.g., a wild-type sample. In some instances, the
40 mutation is characterized by expression of a BTNL8*3 fusion protein. For example, the individual may be heterozygous or homozygous for a BTNL8*3 mutation.

The mutation can be a single nucleotide polymorphism (SNP), e.g., a SNP in a BTNL3 intron or a BTNL8 intron. Suitable SNPs include rs6868418 and rs4700772 (see for example the NCBI Short Genetic Variations database; dbSNP). For example, subject may be homozygous (TT) or heterozygous (CT) for T at rs6868418 (common allele CC) and/or homozygous (AA) or heterozygous (GA) for A at rs4700772 (common allele GG).

In some embodiments, the mutation may be an L3B30.2lc genotype. For example, the subject may be heterozygous (GT) or homozygous (TT) for T at rs73815153, heterozygous (CG) or homozygous (GG) for G at rs7726604, heterozygous (CG) or homozygous (GG) for G at rs7726607, and heterozygous (CG) or homozygous (GG) for G at rs59220426.

A subject identified as having a mutation that influences the presence and function of V γ 4⁺ T cells in the gut may be amenable to or suitable for treatment as described herein.

15

A subject identified as having or at risk of inflammation of the gut may be as described herein may be treated or selected for treatment in accordance with an aspect of the invention.

In some embodiments, identifying a subject as one having inflammation of the gut or likely or at risk of developing inflammation of the gut can be followed by providing a recommendation to pursue therapy (e.g., gene therapy or cell therapy, according to any of the methods described herein or known in the art).

In some preferred embodiments, an individual identified, treated or selected for treatment as described herein may lack a BTNL8*3 mutation and may be heterozygous (GT) at rs73815153, heterozygous (CG) at rs7726604, heterozygous (CG) at rs7726607, and heterozygous (CG) at rs59220426.

The features disclosed in the foregoing description, or in the following claims, or in the accompanying drawings, expressed in their specific forms or in terms of a means for performing the disclosed function, or a method or process for obtaining the disclosed results, as appropriate, may, separately, or in any combination of such features, be utilised for realising the invention in diverse forms thereof.

While the invention has been described in conjunction with the exemplary embodiments described above, many equivalent modifications and variations will be apparent to those skilled in the art when given this disclosure. Accordingly, the exemplary embodiments of the invention set forth above are considered to be illustrative and not limiting. Various changes to the described embodiments may be made without departing from the spirit and scope of the invention.

For the avoidance of any doubt, any theoretical explanations provided herein are provided for the purposes of improving the understanding of a reader. The inventors do not wish to be bound by any of these theoretical explanations.

40

Any section headings used herein are for organizational purposes only and are not to be construed as limiting the subject matter described.

5 Throughout this specification, including the claims which follow, unless the context requires otherwise, the word “comprise” and “include”, and variations such as “comprises”, “comprising”, and “including” will be understood to imply the inclusion of a stated integer or step or group of integers or steps but not the exclusion of any other integer or step or group of integers or steps.

10 It must be noted that, as used in the specification and the appended claims, the singular forms “a,” “an,” and “the” include plural referents unless the context clearly dictates otherwise. Ranges may be expressed herein as from “about” one particular value, and/or to “about” another particular value. When such a range is expressed, another embodiment includes from the one particular value and/or to the other particular value. Similarly, when values are expressed as approximations, by the use of the antecedent “about,” it will be understood that the particular value forms another embodiment. The term “about” in relation to a
15 numerical value is optional and means for example +/- 10%.

EXAMPLES

The following examples are put forth so as to provide those of ordinary skill in the art with a description of how the compositions and methods described herein may be used, made, and evaluated, and are
20 intended to be purely exemplary of the invention and are not intended to limit the scope of what the inventors regard as their invention.

Example 1. Intestinal epithelial T cell selection

By flow cytometry of cells recovered from epithelium, and by confocal visualization of epithelial whole
25 mounts, we found that the signature murine small intestinal V γ 7+ intraepithelial (IEL) compartment largely took shape at 2-3 weeks of age and remained stable for at least 9 months thereafter (FIGS. 1A and 1B). At day 21, V γ 7+ cells mostly phenocopied mature Skint1-selected dendritic epithelial T cells DETCs), expressing uniformly high levels of CD122 (the IL-2R/IL-15R β chain), TIGIT (an inhibitory co-receptor), and the TCR (detected with anti-CD3 antibodies) and low levels of RNA for Ror γ c and Sox13, two
30 transcription factors contributing to $\gamma\delta$ T cell differentiation (FIG. 1C). V γ 7- IELs (mostly V γ 1 or V γ 4) did not show this phenotype, and whereas both V γ 7+ and V γ 7- IEL subsets were mostly CD45RBhi, CD44+, and CCR9+, V γ 7+ IELs were distinct in being Lag3+, Thy1-, CD69+, CD5-, and CD8 $\alpha\alpha$ + (FIGS. 1C and 2A).

35 Prior to day 21, however, V γ 7+ IELs phenocopied V γ 7- IELs of adult mice. Thus, by sequential gating and radar plots of surface protein co-expression, one could clearly distinguish mature V γ 7+ IELs (CD122hi[MFI > 500], Thy1-, TIGIT+, Lag3+, CD8 $\alpha\alpha$ +, CD5-, CD24-, TCRhi) from putative V γ 7+ IEL progenitors (CD122lo[MFI < 200], Thy1+, TIGIT-, Lag3-, CD8 $\alpha\alpha$ -, CD5+, CD24+, TCRlo; FIGS. 1D, 1E, and 2B), with the latter also phenocopying DETC progenitors prior to Skint1 selection.

40

To further compare IELs with their putative progenitors, CD122hi V γ 7+ and CD122lo V γ 7+ IELs were purified from the same day 14-17 mice on four independent occasions and assessed by RNA sequencing (RNA-seq; FIG. 2C). Consistent with their distinct phenotypes, the cells showed significantly different expression of many genes for cell surface proteins (FIG. 2C). Furthermore, many genes upregulated (e.g., Tnfrsf9 [4-1BB/CD137], Xcl1 [lymphotactin], Nasp) or downregulated (e.g., sox13, Bcl11b, Cx3cr1) in CD122hi versus CD122lo V γ 7+ cells were likewise regulated by Skint1 selection of DETC progenitors (FIGS. 1F and 2C).

Additionally, CD122hi V γ 7+ cells were enriched in cell-cycle genes, consistent with which ~100% of V γ 7+ IELs at day 21–24 were Ki67+ (i.e., outside of G₀), compared to <40% of V γ 7- cells ($p < 0.0001$) (FIG. 1G). Likewise, V γ 7+ IELs at day 28 phenocopied rapidly dividing thymocytes in that ~10% incorporated ethynyldeoxyuridine (EdU) (a labeled nucleotide) during a 3-hour pulse, compared to only 4% of V γ 7- IELs (FIG. 2D). In sum, these data are consistent with the gut supporting the selective maturation and expansion of CD122hi, Thy1-, TIGIT+, Lag3+, CD8 α +, CD5-, CD24-, TCRhi V γ 7+ cells that by weeks 3-4 dominate the $\gamma\delta$ IEL compartment. After week 5, the fraction of cycling (Ki67+) V γ 7+ IELs at steady state declined to levels comparable to V γ 7- IELs (FIG. 1G).

Example 2. A gut epithelial selecting element

Because Skint1 selects for signature V γ 5+ DETC progenitors in the thymus, DETCs are absent from athymic NU/NU mice. By contrast, intestinal IELs were present in NU/NU, and although there was some decrease in numbers (average of ~1.3 X 10⁶ cells compared to >2.0 X 10⁶ cells in euthymic mice), the compartment was again dominated by CD122hi V γ 7+ IELs. Moreover, ~25% of V γ 7+ IELs in NU/NU and in euthymic mice reacted with antibody GL2 that detects V δ 4 (TRDV2-2 encoded) chains. Consistent with this, TRDV2-2 sequences accounted for ~25% of TCR δ chain RNAs expressed by purified V γ 7+ IELs (FIGS. 3A and 4A). In sum, the shaping of the gut V γ 7+ IEL compartment did not require a thymus.

Consistent with this, V γ 7+ thymocytes were rare, comprising <10% of TCR $\gamma\delta$ + cells in fetal and post-natal thymi across the first 8 weeks of life, the peak period of thymus function in mice (FIG. 4B).

Furthermore, most V γ 7+ thymocytes were CD45RBlo, Thy1+, CD5hi, CD122lo, TCRlo, and CD8 α -, thus offering no evidence for intrathymic maturation (FIGS. 4C and 4E). Likewise, neither lymph nodes nor Peyer's patches (PP) were required to shape the IEL compartment, since normal numbers of V γ 7+ and V γ 7GL2+ IELs with signature phenotypes were present in aly/aly (alymphoplasia) mice that following surgery were confirmed to lack PP and peripheral and mesenteric lymph nodes (MLNs; FIG. 4F).

As intestinal driver(s) of IEL maturation in weanling mice, microbial and/or food antigens were logical candidates. However, C57Bl/6 mice bred into and maintained in a germ-free environment and/or on elemental, protein-antigen-free diet displayed V γ 7+ and V γ 7GL2+ IEL compartments comparable to conventionally housed counterparts (FIG. 3B). The V γ 7+ IELs were uniformly TCRhi, CD122hi, and absolute numbers were somewhat increased, partially compensating for the decline of TCR $\alpha\beta$ IELs in germ-free and protein-antigen-free mice (FIG. 3B). Thus, the local T cell compartment is most likely shaped by an endogenous intestinal element(s). In seeking the element(s), we focused on three genes,

Btnl1, Btnl4, and Btnl6, which are closely related to Skint1. Btnl4 was expressed at low levels in proximal small intestine, commencing in the fetus. Btnl1 and Btnl6 RNAs were detected at day 6 postpartum, and Btnl1 levels further increased at around day 14 before the expression of all three Btnl genes stabilized (FIG. 3C). Expression was in post-mitotic villus enterocytes that are interspersed with IELs and was essentially absent from villus crypts that house replicating epithelial cell progenitors and lack IELs (FIGS. 3D, 3E, and 4G). Btnl1 expression peaked in proximal and medial small intestine (FIG. 4H), where its expression was >107-fold higher than in the thymus (FIG. 4I). These expression patterns could permit Btnl1, Btnl4, and/or Btnl6 to act locally upon V γ 7+ IELs in weanling mice. To investigate this possibility, we obtained three independent strains of Btnl1^{-/-} mice and one of Btnl4^{-/-} mice, each generated by targeted mutagenesis of embryonic stem cells (ESCs), and a strain with an internally deleted Btnl1 locus generated by clustered regularly interspaced short palindromic repeats (CRISPR)-Cas9 in mouse eggs (FIG. 4J). The strains were confirmed as gene knockouts by DNA analysis and loss of respective Btnl RNAs (FIGS. 3E and 4I-4K).

15 Example 3. Btnl1 shapes the intestinal IEL compartment

The four Btnl1^{-/-} strains each displayed major, highly selective losses of V γ 7+ IELs, assessed by flow cytometry or confocal microscopy (FIGS. 5A, 5B, and 6A). V γ 7+ IEL numbers were depleted by ~90%, with V γ 7GL2+ cells almost ablated. Because V γ 7- IEL numbers barely increased, the percentage representation of V γ 7+ cells among $\gamma\delta$ IELs was reduced only by ~3-fold relative to wild-type (WT) mice, but this was set against a background of dramatically reduced $\gamma\delta$ IEL numbers (FIGS. 5A and 6A). By contrast, TCR β +CD8 α + IEL numbers increased significantly in Btnl1^{-/-} mice (FIGS. 5A and 5B).

The specificity of Btnl1 for V γ 7+ IELs was emphasized by comprehensive immune phenotyping of Btnl1^{-/-}, WT, and Btnl1^{+/-} mice that showed comparable splenic or MLN immune cell subsets (including $\gamma\delta$ cell repertoires) and comparable representation and phenotypes of V γ 7+ thymocytes from day 4 to week 8 (FIGS. 6B-6E). Consistent with its expression pattern, Btnl1 acted extrathymically; thus, Btnl1 deficiency crossed onto NU/NU mice reduced the average number of V γ 7+ IELs by ~90%, with almost total loss of V γ 7GL2+ IELs (FIG. 5C). Since NU/NU mice lack most $\alpha\beta$ T cells, this result excludes the formal albeit unlikely possibility that V γ 7+ IEL losses in euthymic Btnl1^{-/-} mice indirectly reflected expanded TCR $\alpha\beta$ IELs. The specificity of V γ 7+ IELs for Btnl1 was emphasized by the fact that Btnl4^{-/-} mice displayed no overt defects in any major IEL subset (FIG. 5D).

25 Example 4. Btnl1 selects V γ 7+ IEL in trans

To determine how and when Btnl1 impacts IELs, we examined residual V γ 7+ and V γ 7GL2+ IELs in Btnl1^{-/-} mice. Relative to those in WT mice, significantly fewer V γ 7+ IELs incorporated EdU at D28 ($p < 0.0001$) or expressed Ki67, and this did not change until W7 when most V γ 7+ IELs in WT mice moved out of cycling (FIGS. 7A and 8A). Thus, there was no selective expansion of V γ 7+ IELs in Btnl1^{-/-} mice. Similarly, although their TCR levels were high, many residual V γ 7+ and V γ 7GL2+ IELs in week 3-5. Btnl1^{-/-} mice were CD122^{lo}, Thy1⁺, TIGIT⁻, Lag3⁻, CD8 α ⁻, CD5⁺, CD24⁺, thereby phenocopying immature V γ 7+ IELs of day 14-17 WT mice (FIGS. 7B, 7C, and 8B). To demonstrate that Btnl1 exerts its selective impact on V γ 7+ T cells in trans, we established conditions in which the V γ 7+ and V γ 7GL2+ IEL

compartments of week 3-5 WT mice were reconstituted within ~5 weeks of donor bone marrow (BM) transfer to irradiated 8- to 10-week, $\gamma\delta$ T cell-deficient TCR $\delta^{-/-}$ mice (FIG. 8C). BM from either WT or Btl1 $^{-/-}$ mice proved equally effective at IEL reconstitution (FIG. 7D). WT BM reconstitution of V γ 7 $^{+}$ IELs in irradiated, congenic T cell-sufficient CD45.2 $^{+}$ WT recipients was less effective than it was in TCR $\delta^{-/-}$ hosts (compare plots, top left in FIGS. 7D and 7E), but nonetheless, reconstitution of Btl1 $^{-/-}$ hosts was much less effective, and the few V γ 7 $^{+}$ and V γ 7GL2 $^{+}$ IELs that developed in Btl1 $^{-/-}$ recipients phenocopied residual V γ 7 $^{+}$ cells in Btl1 $^{-/-}$ mice and immature IELs in day 14-17 WT mice (FIG. 7E). Complementing these findings, purified IELs from 4-week-old mice could reconstitute V γ 7 $^{+}$ IELs in recipient TCR $\delta^{-/-}$ mice, albeit very inefficiently, and this too was greatly impaired in Btl1 $^{-/-}$ -TCR $\delta^{-/-}$ hosts (FIG. 8D). Thus, Btl1 acts in non-hematopoietic cells to support the selective expansion and maturation of V γ 7 $^{+}$ IEL.

To attempt to restore IEL selection, we rendered Btl1 $^{-/-}$ mice transgenic for Btl1 expressed from a doxycycline (Dox)-inducible promoter (FIGS. 10A and 10B) and crossed them onto Btl1 $^{-/-}$ mice, into which was introduced a Dox-responsive trans-activator (rtTA) regulated by the ubiquitously expressed Rosa26 promoter. As reported, adding low-dose Dox to drinking water had little overt impact on the gut over a several-week period. Therefore, this system offered a means to globally induce Btl1 de novo in Btl1 $^{-/-}$ bitransgenic (BiTg) mice that inherited both rtTA and the inducible Btl1 transgene. Conversely, BiTg mice administered sugar water and Dox-treated single-transgenic (SiTg) Btl1 $^{-/-}$ mice (that inherited only the Btl1 transgene) served as controls. Btl1 induction in mice of appropriate genotypes was validated by qPCR (FIG. 10C).

When several W11 Btl1 $^{-/-}$ BiTg mice were treated in this way, the representation of V γ 7 $^{+}$ and V γ 7GL2 $^{+}$ IELs was unchanged relative to littermate controls, but the percentage of V γ 7 $^{+}$ IELs that were CD122hi increased greatly, and most expressed Ki67. This was not true for V γ 7 $^{-}$ or TCR β^{+} IELs (FIGS. 10D–10F). Thus, Btl1 induction de novo in adult mice partially phenocopied V γ 7 $^{+}$ IEL-specific maturation in early life but did not reconstitute V γ 7 $^{+}$ IEL numbers. Global Btl1 induction also did not drive ectopic V γ 7 $^{+}$ cell maturation in any other tissues.

30 Example 5. A Temporal Window for Epithelial Btl Activity

In further experiments, we restricted Btl1 induction to mature enterocytes by generating Btl1 $^{-/-}$ mice transgenic for rtTA expressed from the villin promoter. Within 1-2 weeks of Dox-treatment of several W11 BiTg Btl1 $^{-/-}$ mice, most V γ 7 $^{+}$ IELs had become Lag3hi, Thy1 $^{-}$, and CD122hi, of which the majority were also Ki67 $^{+}$ (FIGS. 9A and 9B). Again, this phenotypic transition was V γ 7 $^{+}$ IEL specific, albeit there were sometimes Btl1-independent increases in Ki67 $^{+}$ TCR β^{+} IELs in sugar-water-treated mice. (FIG.9B). Once more, the numbers and representation of V γ 7 $^{+}$ IELs were unchanged, even in mice retained on Dox for 3-4 weeks (FIG. 9C). This establishes that Btl1 can effect phenotypic conversion of immature V γ 7 $^{+}$ IELs rather than merely promote a selective outgrowth of mature V γ 7 $^{+}$ cells.

40 However, there was significantly increased representation of V γ 7 $^{+}$ and V γ 7GL2 $^{+}$ IEL when Btl1 expression was induced in Btl1 $^{-/-}$ mice in early-life by commencing Dox-treatment of nursing females at

D7 or of weanlings at D21 and then maintaining treatment for 2-5 weeks (FIG. 9D). Moreover, the expanded V γ 7+ cells phenocopied IEL of W4-5 WT mice, and were significantly different from the IEL of Dox-treated SiTg mice and Btl1^{-/-} mice (FIG. 9E). Thus, acute expression of Btl1 purely in the gut epithelium induces the selective phenotypic maturation and expansion of V γ 7+ IEL, but these effects are
5 separable, with selective expansion mostly confined to a developmental window within the first five weeks of life.

Example 6. Epithelial Btl1 and Btl6 regulate V γ 7+ cells

Given that acute Btl1 expression drives the selective maturation of V γ 7+ IELs in vivo, we tested whether
10 Btl1 might show specificity for V γ 7+ IEL ex vivo. Since primary intestinal epithelial cells reportedly harbor Btl1 in a complex with Btl6, we sought evidence for heterotypic interactions of Btl proteins. Indeed, cell surface expression of Btl1 on Btl1-transfected MODE-K cells (an established intestinal epithelial cell line in which endogenous Btl genes are negligibly expressed) was greatly enhanced by co-transfection with Btl4 or Btl6 (FIG. 12A). Likewise, surface Btl6 expression was greatly enhanced by
15 Btl1, but there was no evidence for collaboration between Btl6 and Btl4 (FIG. 12A). Given the specificity of Btl6 for Btl1, and given that Btl4^{-/-} mice showed no IEL phenotype, we focused on Btl1 and Btl6.

MODE-K cells stably transduced with Btl1 (L1), Btl6 (L6), Btl1 plus Btl6 (L1+6), or empty vector (EV)
20 were co-cultured with freshly explanted IELs that were then assayed for CD25 (IL-2R α chain) upregulation, which is among the most robust readouts of TCR stimulation for systemic T cells. Whereas mixed TCR $\alpha\beta$ + and TCR $\gamma\delta$ + IELs showed minor CD25 upregulation upon co-culture with EV, L1, or L6 cells, IELs exposed to L1+6 cells showed highly significant CD25 upregulation, wholly attributable to
25 ~20% of V γ 7+ cells (both V γ 7GL2+ and V γ 7GL2- cells; FIG. 11A). Significant CD25 upregulation was first evident within 4-6 hours, as is true for systemic TCR stimulation (FIG. 12B).

When L1+6 cells were co-cultured with primary IELs from Nur77.gfp mice in which GFP is upregulated by nuclear factor of activated T cells (NFAT) activation downstream of TCR signalling, essentially all IELs that upregulated CD25 were GFP+ (FIG. 11B). This phenotype was not shown by V γ 7- or TCR $\alpha\beta$ + IELs
30 in the same co-cultures (FIG. 11B). IEL upregulating CD25 also downregulated CD122, an additional symptom of systemic TCR stimulation (FIG. 12C). Thus, CD25+GFP+CD122-cells arose uniquely among V γ 7+ IEL co-cultured with L1+6 cells (FIG. 11C). Moreover, CD25 upregulation was accompanied by slight but significant TCR downregulation, another rapid response to TCR stimulation (FIG. 11D). Btl1+Btl6 acted directly on V γ 7+ IEL, since CD25 was upregulated on cells that had been purified by
35 flow cytometry prior to L1+6 cell coculture (FIG. 12D). Note that background CD25 expression was increased by TCR-dependent sorting, but this did not obscure the result.

When IEL were separated from L1+6 cells by transwells, CD25 upregulation was abrogated and could not be secondarily transactivated by IELs that were in contact with L1+6 cells, e.g., via secreted cytokines
40 (FIG. 11E). CD25 upregulation by IELs in contact with L1+6 cells showed dose-dependent inhibition by

PP2, which inhibits signalling by src-family kinases, such as Lck and Fyn, but was not inhibited by PP3, an established control for PP2 specificity (FIG. 12E).

5 Just as residual V γ 7+ IEL in Btl1^{-/-} mice responded to acute transgenic Btl1 induction in vivo, they were comparable to WT V γ 7+ IELs in responding to Btl1 plus Btl6 ex vivo (FIG. 11F). In the same experiments, WT V γ 7+ IELs showed relatively poor responses to anti-CD3, phenocopying the attenuated responsiveness imposed on V γ 5+ DETC progenitors by Skint1, whereas V γ 7+ IELs from Btl1^{-/-} mice, and TCR $\alpha\beta$ + and V γ 7- IELs from WT mice, none of which subsets had experienced prior Btl1 selection in vivo, all showed strong responses to anti-CD3 (FIGS. 11F and 11G).

10 Finally, the supernatants of IEL co-cultures with L1+6 cells showed small but significant increases in interferon- γ (IFN- γ), CCL4, and granulocyte macrophage colony-stimulating factor (GM-CSF) among 36 cytokines tested (FIG. 11H). These are typical IEL effectors, and although it was technically challenging to attribute production to V γ 7+ IELs, such increases were not seen in supernatants of L1+6 cells cultured with IELs from TCR δ ^{-/-} mice. Note the higher background cytokine expression in TCR δ ^{-/-} mice may reflect spontaneous inflammation often associated with $\gamma\delta$ deficiency. In sum, a range of metrics attested to a highly specific and direct interaction ex vivo of V γ 7+ IELs with Btl1 and Btl6 co-expressed on gut epithelial cells.

20 Example 7. Signature human intestinal $\gamma\delta$ T cells

Because of limited tissue access, human gut T cells are understudied. Nonetheless, there are gut-associated $\gamma\delta$ cells whose TCR usage differs markedly from V γ 9+V δ 2+ cells that dominate the peripheral blood. To better characterize such cells, we submitted biopsy specimens from healthy ascending colon to a modified version of a protocol used to isolate human skin T cells (Clark, et al., Journal of Investigational Dermatology. 2006. 126(5):1059-70, incorporated by reference herein). For 16 of 17 donors, the $\gamma\delta$ cells were enriched in V δ 1+ cells, although V δ 1-V δ 2- cells were also present; hence, the term "V δ 2-" is used to distinguish tissue-associated $\gamma\delta$ cells from V δ 2+ cells that could also be recovered from most gut samples, albeit in highly variable numbers (FIG. 13A).

30 Of six functional human V γ chain genes (V γ 2, 3, 4, 5, 8, and 9), V γ 4 was reported to be the signature chain of intestinal V δ 2- cells. Indeed, for up to ten donors examined, most intestinal V δ 2- cells reacted with a V γ 2/3/4-specific antibody, but not a V γ 5/3-specific antibody (FIG. 13B; Table 1), and TCR deep sequencing showed that V γ 4 sequences far outnumbered V γ 2 sequences (FIG. 14A). Thus, despite individual variation, most gut $\gamma\delta$ T cell compartments included a substantial V γ 4+V δ 2- subset, while some donors also displayed relatively high representation of V γ 8+V δ 1+ cells (FIG. 13B; Table 1).

Table 1: Reactivity of V δ 1, V δ 2, and V δ 1- and V δ 2- intestinal cells with V γ antibodies

	V δ 1	V δ 2	V δ 1- V δ 2-
V γ 2/3/4 (n=10) % of	60.9 (19.5)	2.5 (3.1)	64.7 (18.7)
V γ 3/5 (n=6) % of	13.1 (10.9)	1.4 (1.4)	24.5 (25.8)
V γ 8 (n=7) % of	37.7 (28.0)	0.9 (1.0)	14.4 (12.0)
V γ 9 (n=7) % of	9.3 (16.0)	88.5 (17.1)	9.3 (11.2)

5 Example 8. BTNL3 and BTNL8 regulate human V γ 4+ cells

There is no human equivalent of the Btl2-proximal amplicon on mouse chromosome 17 that encodes Btl1, Btl4, and Btl6. However, adjacent to human BTNL9 is an amplicon that encodes BTNL3 and BTNL8 whose expression is highly enriched in gut, particularly EpCAM+ epithelial cells (FIGS. 14B–14D). Interestingly, akin to the behavior of Btl1 and Btl6 described above, neither BTNL3 nor BTNL8 protein
 10 was efficiently expressed on cells transfected with their respective genes, unless both were co-expressed (FIG. 14E). Conversely, BTNL8S (a splice variant of BTNL8) failed to rescue surface BTNL3 expression (FIG. 14E).

Whereas we could not test for a developmental dependence of human gut $\gamma\delta$ cells on BTNL3 and BTNL8,
 15 we could assess whether BTNL3 and BTNL8 phenocopied Btl1 and Btl6 by specifically activating signature gut $\gamma\delta$ cells in a TCR-dependent fashion. Thus, we established short-term co-cultures of primary-gut-derived lymphocytes with HEK293T cells transduced with BTNL3 (L3), BTNL8 (L8), BTNL3 and BTNL8 (L3+8), or EV (FIG. 14F). For the representative donor shown, some of the discrete subsets of V δ 1- and V δ 1+ $\gamma\delta$ cells that were apparent in T cell co-cultures with control (EV, L3, and L8) cells
 20 showed marked TCR downregulation when co-cultured with L3+8 cells (arrows FIG. 13C).

Emphasizing specificity, TCR downregulation occurred in response to L3+8 cells in 21 of 23 donors but was never seen in co-cultures with L3 or L8 cells, and was never shown by intestinal V δ 2+ or TCR $\alpha\beta$ + cells, even in the same cultures as responding V δ 2- cells (FIG. 13D). Although higher baseline CD25
 25 expression reduced the sensitivity of this assay for human versus mouse gut T cell activation ex vivo, L3+8 cells induced significant CD25 upregulation vis-a-vis gut T cells co-cultured with control cells (FIG. 13E), and CD25 upregulation was most evident on cells with downregulated TCRs (FIG. 14G).

Not all V δ 2- cells responded to L3+8 (FIG. 13C). Thus, we considered that TCR γ chains might determine
 30 BTNL responsiveness, as is true in mice. Indeed, human V δ 2- populations that downregulated TCRs in co-cultures with L3+8 cells were detected by the V γ 2/3/4-specific antibody, but not by antibodies to V γ 8, V γ 5/3, or V γ 9 (FIGS. 13F and 13G). Moreover, productively rearranged V γ 4 genes were prevalent when L3+8-responsive cells with downregulated TCRs were flow cytometry sorted from one donor (FIG. 14H) and their V γ chains amplified without bias and sequenced (top four sequences, FIG. 15). By contrast,
 35 TCR γ transcripts from skin-derived TCR $\gamma\delta$ + cells (G234SK01) were biased toward V γ 3 (bottom four

sequences, FIG. 15). Interestingly, of two donors showing no substantial response to BTNL3+8, one proved a posteriori to have an atypical intestinal $\gamma\delta$ T cell repertoire dominated by V γ 8+ cells (FIG. 14I). Likewise, L3+8 cells induced no significant TCR down-modulation by primary $\gamma\delta$ + T cells from skin or blood among which V γ 4+ cells are rare (FIG. 13H). Thus, epithelial BTNL genes regulate human-tissue-resident $\gamma\delta$ T cells in an organ-specific, TCR γ chain-specific manner.

Example 9. Experimental methods

The following methods were performed as necessary to carry out the studies described in Examples 1-8.

10 *Mice*

Wild-type (WT) C57Bl/6 mice were obtained from Charles River and Harlan. Three independently derived embryonic stem (e.s.) cells for Btl1^{-/-} (Btl1tm1(KOMP)Mbp) and e.s. cells for Btl4^{-/-} (Btl4tm1(KOMP)Mbp) mice were obtained from the international mouse phenotyping consortium (IMPC) (project IDs: CSD67994 and CSD81524). Btl1^{indel/indel} mice were generated using CrisprCas Technology. Briefly, two independent short guide RNAs, targeting the intronic region between exon 1 and 2 and between exon 5 and 6 were identified using the online tool: crispr.mit.edu/ (CRISPR design platform, Broad Institute MA USA). Intron1/2: CCAGCTCCAAGATCCCCCTTGGG (SEQ ID NO: 13) Intron5/6: TCCATAGCACCTTATCCGGTTGG (SEQ ID NO: 14). The sg RNAs & PAM sequences were cloned into the g-RNA basic vector, translated in vitro, purified and co-injected with Cas9 into day 1 zygotes and transferred into pseudopregnant foster mice. WT and Btl1-knockout lines were generated and maintained at The Francis Crick Institute's Biological resource facilities. For timed pregnancies, mice were mated overnight and E0 was considered as the day a vaginal plug is observed. Both male and female mice aged between 1 and 35 weeks (as indicated) were used in this study. No gender-specific differences were observed.

25

Germ-free mice and food antigen-free nutrition

Germ-free (GF) mice were kept in plastic isolators with autoclaved food, bedding, and water. Sterility of animals was checked bi-weekly by culturing faeces in thioglycollate medium under aerobic and anaerobic conditions for at least ten days. All handling procedures for GF mice were conducted in a laminar flow hood under sterile conditions. Food antigen-free (FAF) mice were raised on an amino acid-containing diet for up to five generations. Pellets of FAF diet (ssniff, S7242-E014/-E714) contained all essential vitamins, minerals, trace elements, fat, dextrin, sucrose and free amino acids equimolar to the protein content of normal rodent chow (LASQCdietRod16, LASvendi).

35 *Generation of doxycyclin inducible Btl1-1 transgenic (Tg) mice*

Doxycycline (Dox)-inducible Btl1-Tg mice were generated by injection of Btl1^{-/-} blastocysts with a linearized cassette containing a TRE/CMV-promoter upstream of the Btl1-ORF. The TRE/CMV cassette has been previously described (Oppenheim et al., 2005). R26-rtTA2-M2 (Hochedlinger et al., 2005) or Villin-rtTA2-M2 (Roth et al., 2009) mice were bred to homozygosity for Btl1-deficiency and backcrossed onto Btl1-Tg mice for 3 generations to facilitate global (R26) or local (Villin) induction of Btl1 transgene expression by doxycycline administered to drinking water (1mg/ml Dox, 2% sucrose). Animal experiments

40

were undertaken in full compliance with UK Home Office regulations and under a project license to A.H. (80/2480).

Flow Cytometry

5 Flow cytometry was performed using the following antibodies, coupled to the indicated fluorochromes. Antibodies for mouse: CD3 APC Cy7 (17A2); CD3 PerCpCy5.5 (145-2C11); TCR β Brilliant Violet 421 (H57-597); TCR β APC (H57-597); CD122 PE (TM β 1); CD122 Brilliant Violet 421 (TM β 1); CD122 APC (TM β 1); TIGIT PE (GIGD7); CD45RB APC Cy7 (C363-16A); Thy1.2 Brilliant Violet 510 (53-2.1); Lag3 PerCP-efluor 710 (C9B7W); CD5 PE (53-7.3); CD24 FITC (M1/69); CD24 PECy7 (M1/69); CD8 α PECy7
 10 (53-6.7); CD8 α PECy7 (53-6.7); TCR V δ 4 FITC (GL-2); TCR V δ 4 PE (GL-2); CD8 β PerCpCy5.5 (YTS156.7.7); CD25 PerCpCy5.5 (PC61); CD69 PECy7 (H1.2F3); CCR9 PECy7 (CW-1.2); CD44 PECy7 (IM7); TCRV γ 7 (F2.67) was provided by Pablo Pereira (Institut Pasteur, Paris, France); TCRV γ 1 APC (2.11); TCRV γ 4 APC (UC3-10A6); TCR δ BV421 (GL3); Ki67 FITC (B56/MOPC-21); CD45 Qdot 605 (30-35 F11); CD5 Brilliant Violet 510 (53-7.3); TCR δ PeCy7 (GL3); CD161/NK1.1 Brilliant Violet 650 (PK136);
 15 CD4 Brilliant Violet 786 (GK1.5); CD8 α AlexaFluor 700 (53-6.7); CD25 APC (PC61); GITR PE (DTA-1); CD44 FITC (IM7); CD62L PerCP-Cy5.5 (MEL-14); KLRG1 BV421 (2F1); CD11c BV786 (HL3); CD11b BV510 (M1/70); F4/80 PerCpCy5.5 (BM8); Ly6G APC (1A8); Ly6C AlexaFluor 700 (AL-21); CD103 PE (M290); CD317 Brilliant Violet 650 (927); MHCII/IA/IE FITC (2G9); CD86 Pe-Cy7 (GL1); CD3 Brilliant Violet 421 (145-2C11); CD19 Brilliant Violet 421 (1D3); CD161/NK1.1 (lin) Brilliant Violet 421 (PK136);
 20 IgG1 PE (A85-1); B220 (CD45R) AlexaFluor 700 (RA3-6B2); IgM Brilliant Violet 786 (R6-60.2); IgD PerCpCy5.5 (11-26c.2a); GL-7 AlexaFluor 647 (GL7); CD95 PECy7 (Jo2); CD138 Brilliant Violet 650 (281-2); CD21/35 FITC (7G6); CD23 Brilliant Violet 421 (B-ly6).

Antibodies for human: CD25 Brilliant Violet™ 421 (BC96); CD25 PE (BC96); CD3 Brilliant Violet™ 510
 25 (OKT3); CD3 BUV (UCHT 1); EpCAM eFlour® 660 (1B7); Streptavidin APC-Cy7; Streptavidin Brilliant Violet™ 421; TCR γ δ PeCy7 (IMMU510); V γ 9 PC5 (IMMU360); V γ 9 PE (B3); V δ 1 APC (REA173); V δ 2 PerCP (B6); V γ 2/3/4 biotin (23D12), V γ 3/5 biotin (56.3) and V γ 8 biotin (R4.5.1) were provided by D. Kabelitz and D. Wesch (University of Kiel).

30 Other antibodies: DYKDDDDK-PE (Flag); DYKDDDDK-APC (Flag); HA-DyLight 650; 6x- Histidine-PE. Commercial antibodies were purchased from Biolegend, eBioscience, BD-Bioscience, Thermo Fisher Scientific or Miltenyi. Viability dyes (near IR or Blue) were from Invitrogen. Anti TCRV γ 7 (F2.67) was purified from hybridoma supernatant using the mouse TCS purification system (Abcam) and conjugated to biotin or AF647.
 35

Ki-67 staining was performed on cells fixed and permeabilized using the Foxp3 staining buffer set (eBioscience). BrdU (Sigma-Aldrich) and EdU incorporation was assessed 3h post-intraperitoneal injection (50mg/kg) by immunohistochemistry or by flow cytometry (Click-iT EdU AF647 Assay Kit, Invitrogen), respectively. Anti-TCRV γ 7 (F2.67) was purified from hybridoma supernatant using the mouse
 40 TCS purification system (abcam-ab128749). Purified anti-TCRV γ 7 was conjugated to biotin (EZ-Link Sulfo-NHS-LC Biotinylation Kit, Thermo Fisher Scientific) or to AF647 (labelling kit, Thermo Fisher

Scientific). Other antibodies were anti-human V γ 2/3/4 (23D12, biotinylated), V γ 5/3 (56.3, biotinylated) and V γ 8 (R4.5.1, biotinylated). Flow cytometry data analysis was performed on FlowJo (Version 9.9)

Plasmids, cloning, RT-PCR, transfection and lentiviral transduction

- 5 The self-inactivating lentiviral vector pCSIGPW (SFFV promoter – Multiple Cloning Site [MCS] – IRES-GFP – CMV promoter – PuromycinR) was constructed by replacing the PuromycinR/miR cassette from the pAPM vector (Pertel et al., 2011) by a custom EcoRI-XhoI-PmeI-NotI-BamHI-XbaI-MluI MCS. The IRES-GFP cassette was cloned by PCR from the pIRES2-eGFP vector (Clontech) using the BamHI/XbaI sites. The CMV promoter was cloned by PCR from the pCDNA3.1+ vector (Thermo Fischer Scientific) using the MluI/Clal sites. The Puromycin resistance gene was cloned by PCR from the pGIPZ vector (Dharmacon) using the Clal/Agel sites. The pCSIGHW variant was generated by exchanging the puromycin resistance gene with a hygromycin B resistance gene, which was cloned by PCR from the pLHCX vector (Clontech).
- 10
- 15 cDNAs were (sub-)cloned into pCSIGPW or variant vectors. Btl1, Btl4 and Btl6 were previously described (Bas et al., 2011). BTNL3, BTNL8S and BTNL8 (GenBank accession numbers NM_197975.2, NM_024850.2 and NM_001040462.2) were cloned from Caco-2 cells by conventional RT-PCR, using the following primers:

- 20 BTNL3 For 5'-GAATATCCATGGCTTTTGTGC-3' (SEQ ID NO: 15)
 BTNL3 Rev 5'-GTCTTCTCTGTCTCATCCCC-3' (SEQ ID NO: 16)
 BTNL8 For 5'-CCATTCACAGAACACATCCATG-3' (SEQ ID NO: 17)
 BTNL8S Rev 5'-TATGGGTTACAGTTTTTCAGATCAG-3' (SEQ ID NO: 18)
 BTNL8 Rev 5'-GTGGGATGTGATTCATCCTAC-3' (SEQ ID NO: 19)

25

FLAG, HA and HIS tags were added downstream of the putative leader peptides by overlapping PCR. Human full-length TCR γ and δ chains were cloned (XhoI / NotI, pCSIGPW) using the following primers:

- V γ 2/3/4 For 5'-ATGCAGTGGGCCCTAGCG-3' (SEQ ID NO: 20)
 30 V γ 8 For 5'-ATGCTGTTGGCTCTAGCTCTGCTTC-3' (SEQ ID NO: 21)
 V γ 9 For 5'-ATGCTGTCACTGCTCCACACATC-3' (SEQ ID NO: 22)
 C γ 1/2 Rev 5'-TTATGATTTCTCTCCATTGCAGCAG-3' (SEQ ID NO: 23)
 V δ 1 For 5'-ATGCTGTTCTCCAGCCTGCTG-3' (SEQ ID NO: 24)
 V δ 2 For 5'-ATGCAGAGGATCTCCTCCCTCAT-3' (SEQ ID NO: 25)
 35 V δ 3 For 5'-ATGATTCTTACTGTGGGCTTTAGCTTTTTG-3' (SEQ ID NO: 26)
 C δ Rev 5'-TTACAAGAAAATAACTTGGCAGTCAAGAG-3' (SEQ ID NO: 27)

Expression of BTNL3 and BTNL8 was checked by conventional RT-PCR using the primers indicated above. BTN3A1, BTN3A2, EPCAM and GAPDH were used as control genes.

40

- BTN3A1 For 5'-AGTATCTCCTGATATGCAGCATG-3' (SEQ ID NO: 28)

- BTN3A1 Rev 5'-GGAGGAACTCTTCTTCTTTTTCAC-3' (SEQ ID NO: 29)
 BTN3A2 For 5'-TGGTATCTTTGATATGCAGCATAG-3' (SEQ ID NO: 30)
 BTN3A2 Rev 5'-AGAGCATCAGGCTGACTTATTGG-3' (SEQ ID NO: 31)
 EPCAM For 5'-GCCGCCACCATGGCGCCCCCGCAG-3' (SEQ ID NO: 32)
 5 EPCAM Rev 5'-TTATGCATTGAGTTCCTATGCA-3' (SEQ ID NO: 33)
 GAPDH For 5'-GAAGGTGAAGGTCGGAGTC-3' (SEQ ID NO: 34)
 GAPDH Rev 5'-GAAGATGGTGATGGGATTTTC-3' (SEQ ID NO: 35)

Transfections were carried out in HEK293T cells using PEI (3:1 PEI:DNA ratio, Polysciences). Btnl/BTNL
 10 expression was checked 48h post-transfection. Lentiviral particles were produced in HEK293T cells by
 co-transfection of pCSIGPW or pCSIGHW either empty or containing Btnl/BTNL cDNAs, pCMV Δ R8.91
 (HIV-1 tat/rev/gag/pol), and pHIT/G (MLV env). Transduced cells were treated with puromycin and
 hygromycin 48h post-transduction for 7 days, sorted on the basis of GFP expression and used for
 functional assays.

15

Quantitative RT-PCR

Samples were stored in RNAlater (Ambion) or directly frozen in RLT buffer prior to RNA purification
 (Qiagen RNeasy kit). cDNA was generated using Superscript-II (Invitrogen) and analysed using Sybr-
 green assay (Invitrogen) using a ViiA7 Real-time PCR machine (Applied Biosystems).

20

Primers for murine qPCR:

- Btnl1 For: 5'-TGACCAGGAGAAATCGAAGG-3' (SEQ ID NO: 36)
 Btnl1 Rev: 5'-CACCGAGCAGGACCAATAGT-3' (SEQ ID NO: 37)
 Btnl4 For: 5'-CATTCTCCTCAGAGACCCACACTA-3' (SEQ ID NO: 38)
 25 Btnl4 Rev: 5'-GAGAGGCCTGAGGGAAGAA-3' (SEQ ID NO: 39)
 BTNL6 For: 5'-GCACCTCTCTGGTGAAGGAG-3' (SEQ ID NO: 40)
 Btnl6 Rev: 5'-ACCGTCTTCTGGACCTTTGA-3' (SEQ ID NO: 41)
 β -Actin For: 5'-CAGCTTCTTTGCAGCTCCTT-3' (SEQ ID NO: 42)
 β -Actin Rev: 5'-CACGATGGAGGGGAATACAG-3' (SEQ ID NO: 43)
 30 Sox-13 For: 5'-CTCCAGGCCTTCCCAGAC-3' (SEQ ID NO: 44)
 Sox-13 Rev: 5'-CATGGACTTCCAGCGAGAAC-3' (SEQ ID NO: 45)
 Roryc For: 5'-GGTGACCAGCTACCAGAGGA-3' (SEQ ID NO: 46)
 Roryc Rev: 5'-CCACATACTGAATGGCCTCA-3' (SEQ ID NO: 47)
 Tbp For: 5'-GGGGAGCTGTGATGTGAAGT-3' (SEQ ID NO: 48)
 35 Tbp Rev: 5'-CCAGGAAATAATTCTGGCTCA-3' (SEQ ID NO: 49)
 Cyclo For: 5'-CAAATGCTGGACCAAACACAA-3' (SEQ ID NO: 50)
 Cyclo Rev: 5'-CCATCCAGCCATTTCAGTCTTG-3' (SEQ ID NO: 51)

Southern Blotting

Southern blots were performed with probes generated using a Dig-Probe labelling kit; blots were hybridized in DIG-Easy-hyb buffer overnight, and developed using the DIG-Luminescence Detection Kit (Sigma-Aldrich). DIG labelled probes for Southern blotting were generated using the following primers:

Btn1 For: 5'-ACTGGCTTCCTCAGAGTCAT-3' (SEQ ID NO: 52)

5 Btn1 Rev: 5'-CAGTAGTGAATGGCCCCTGA-3' (SEQ ID NO: 53)

Btn4 For: 5'-GACCAACGCTTCCCTACCTC-3' (SEQ ID NO: 54)

Btn4 Rev: 5'-GCCTTGGGTCCAACAAGACA-3' (SEQ ID NO: 55)

Btn1-Tg-Ex3-For: 5'-GGTTTTCTGTGAAGGGACCA-3' (SEQ ID NO: 56)

Btn1-Tg-Ex4-Rev: 5'-GGTCTGCAACTCAGAGGAGG-3' (SEQ ID NO: 57)

10

RNAscope

RNAscope was performed on paraffin embedded sections using probes and kits obtained from Advanced Cell Diagnostics Inc. using the RNAscope 2.0 HD Reagent Kit-BROWN. Reference sequences are as follows: Btn1.NM_001111094.1 (576-1723); Btn4.NM030746.1 (560-968); Btn6.NM_030747.1 (245-1552).

15

Isolation of murine intestinal intra-epithelial lymphocytes (IELs)

IELs were isolated from mouse small intestine as described in Wencker et al., Nat. Immunol. 2014, 15: 80-87, which is incorporated herein by reference in its entirety. Small intestine was opened and washed in PBS, cut into 1 cm pieces and incubated for 20min in RPMI 1640 supplemented with 1% penicillin/streptomycin (pen/strep), 10% fetal calf serum (FCS) and 1mM dithiothreitol on a turning wheel. Tissues were washed and vortexed in RPMI, then passed through a 70µm nylon cell strainer twice, and centrifuged on a 20/40/80% Percoll density gradient at 700g for 30min. IELs were harvested from the 40 to 80% Percoll interface.

25

MODE-K co-culture assays

Cells were co-cultured in in RPMI 1640 supplemented with 10% FCS, Pen/Strep, 2.5% HEPES, 1% Glutamine, 1% non-essential amino acids, 1% sodium pyruvate, 0.2% β-mercapto-ethanol (Gibco) and cytokines including IL-2 (10 U/ml), IL-15 (10 ng/ml) (Immunotools), IL-3 (100 U/ml), IL-4 (200 U/ml) (R&D). 105 MODE-K were seeded in 48-well plates 24 hours prior to the addition of 105 unsorted or (where indicated) positively FACS-sorted (CD45⁺Vγ7⁺) IELs and incubated for 16-18 hours in 10% CO₂ unless indicated otherwise. For transwell assays, 2 x 10⁵ MODE-K cells were seeded onto 24-well transwell plates (3 µm pore size - Corning) 24 hours prior to the addition of 3 x 10⁵ IELs, either in direct contact (below), sequestered from (above), or split 50:50 with MODE-K cells (above and below the transwell).

35

IEL Stimulation

96-well U bottom plates were coated overnight with 10 µg/ml LEAF-Purified anti-mouse CD3ε or Hamster IgG Isotype control (Biolegend) at 4°C and washed once with PBS 1x before seeding IEL. 100,000 IELs were seeded per well. Cells were incubated at 37°C for 16-18 hours in 10% CO₂ prior to analysis.

40

Confocal Imaging

Proximal small intestine (SI) samples were fixed in Zamboni's fixative, blocked with normal goat serum and stained with antibodies against TCR β , TCR δ , TCRV δ 4 (encoded by TRDV2-2) (GL2), CD3 and V γ 7. Z-Sections were acquired on a confocal-LSM-710 microscope (Zeiss) and processed and analysed using
5 Imaris Software (Bitplane Scientific Solutions).

Bone Marrow Chimeras and Adoptive IEL Transfers

10-12 week old recipient mice were irradiated with 950Rads 24 hours, injected (IV) with 5-10x10⁶ donor bone marrow cells and analysed 4-12 weeks later. IELs harvested from 4 week-old WT mice were
10 column-purified using CD45 microbeads (MACS Miltenyi biotec) and IV-injected into 6 week-old TCR δ ^{-/-} and TCR δ ^{-/-}Btl1^{-/-} recipients. Analysis was performed 2-3 weeks later.

RNA sequencing

V γ 7+CD122^{hi} and V γ 7+CD122^{lo} IEL were sorted from pooled D14-17 pups directly into RLT buffer. RNA
15 was prepared using the RNA-Micro-plus kit (Qiagen). RNA libraries were generated using the KAPA Stranded RNA-seq Kit with RiboErase (HMR) (KAPA BIOSYSTEMS). Paired-end sequencing on HiSeq 2500 (illumina) using rapid run chemistry (read length: 100bp).

Human Samples and Primary Lymphocyte Isolation

20 Endoscopic biopsies were obtained from the ascending colon of adult donors undergoing routine diagnostic colonoscopy. Excess resected skin discarded at the time of cutaneous or reconstructive surgery was obtained from adult donors. Primary gut lymphocytes were obtained using an adaptation of the method of Kupper and Clarke (Clark, et al., Journal of Investigational Dermatology. 2006.
126(5):1059-70; FIG. 14F). Skin lymphocytes were isolated using the method as originally described.
25 9mm x 9mm x 1.5mm Cellfoam matrices (Cytomatrix PTY Ltd), were autoclaved and incubated in 100mg/mL rat tail collagen I (BD Biosciences) in PBS for 30min at 37°C, and washed twice in PBS. In compliance with local ethical approval, 12 endoscopic biopsies were taken from the ascending colon of donors. Biopsies were washed for 20min in 5mL wash medium (RPMI 1640 10% FCS, β -
30 mercaptoethanol, penicillin [500 U/ml], streptomycin [500 μ g/ml], metronidazole [5 μ g/ml, Pharmacy department, Guy's Hospital], gentamicin [100 μ g/ml, Sigma- Aldrich] and amphotericin 12.5 μ g/ml [Thermo Fisher Scientific]). One endoscopic biopsy was placed on top of each matrix, which was inverted, and pressure applied, to crush the biopsy into the matrix. The matrices were placed into a 24-well plate (1 per well) and covered with 2 mL RPMI 1640 (supplemented with 10% FCS, β -mercaptoethanol, penicillin [100 U/ml], streptomycin [100 μ g/ml], metronidazole [1 μ g/ml], gentamicin [20 μ g/ml], amphotericin [2.5 μ g/ml]),
35 IL-2 (100 U/mL, Novartis Pharmaceutical UK) and IL-15 (10 ng/mL, Biolegend). 1 ml of medium was aspirated every second day and replaced with complete medium containing 2x concentrated cytokines. Cells were harvested and residual biopsy and empty wells were washed with PBS 0.02 mM Hepes. The cell suspension was passed through a 70 μ m nylon cell strainer, centrifuged at 400 g for 5 min and resuspended in complete medium without additional cytokine and placed into co-culture immediately.
40 Lymphocytes were used after 5-7 days of culture. PBMCs were isolated by Ficoll gradient from blood obtained from the blood donation service.

Human epithelial cell isolation

Colonic samples were incubated with 5 mM 1,4-dithiothreitol (Sigma), followed by enzymatic digestion with 1.5 mg/ml collagenase VIII (Sigma) and 0.05 mg/mL DNase I (Sigma). EpCAM⁺ cells were sorted by
5 flow cytometry directly into RLT lysis buffer. RNA and cDNA were prepared as described above.

HEK293T co-culture Assay

5x10⁵ HEK293T cells, transduced with either empty vector (EV), BTNL3, BTNL8 or BTNL3+8 and 2x10⁵ freshly harvested primary human lymphocytes were co-cultured in 96-well plates with complete medium
10 without supplementary cytokine and incubated at 37°C at 5% CO₂ for 16 hrs (FIG. 14F).

Deep sequencing

Mouse TRDV gene: Amplification and sequencing of TCR δ CDR3 from RNA purified from sorted V γ 7⁺ IEL was performed using the Amp2Seq Platform (iRepertoire). Human TCRG V γ gene: Amplification and
15 sequencing of TCR γ CDR3 was performed using the immunoSEQ Platform (Adaptive Biotechnologies).

Statistics

Unless stated otherwise, bar/spider charts display mean \pm SD and p values were derived from unpaired two tailed t tests, assuming equivalent SD (ns>0.05).
20

Imaris Image analysis

Confocal microscopy was performed using a LSM710 laser scanning confocal microscope (Zeiss) with a 40x oil objective (numerical aperture 1.3). 3D image analysis on z-stacks was carried out using Imaris (Bitplane). The surfaces tool was used to identify CD3⁺ cells. Voxels outside of these structures were set
25 to zero in each of the channels to create masks.

Bioinformatics analysis of RNA sequencing

101 base-pair paired-end reads were aligned and quantified using RSEM (v1.2.11) (Li and Dewey, 2011) with Bowtie2. Reads were aligned to a transcriptome constructed from the mm10 mouse genome and a
30 UCSC known Gene gtf file. A mean alignment rate of 57.4 million fragments per sample was observed. Using the gene level quantification, only detected genes (mean TPM value across all samples > 1; 13,313 genes) were selected. Differential expression between the CD122^{hi} and CD122^{lo} V γ 7⁺ IEL groups using DESeq2 was identified by taking into account the paired structure within the replicate groups. Using an FDR of 0.01 2664 phenotype dependent gene expression effects were identified.
35

Data Resources

RNA sequencing data: GEO Accession number - GSE85422.

Example 10. Characterizing the role of BTNL3/BTNL8 on $\gamma\delta$ cells in disease

40 The surface expression of TCR $\gamma\delta$ (FIG. 16A, left three panels) or TCR.CD3 (FIG. 16A, right-most panel) was analysed for T cell subtypes indicated in each panel, following overnight human gut T cell co-

cultures with 293 cells transduced with empty vector (EV; blue histograms) or 293 cells transduced with a vector expressing BTNL3+BTNL8 (red histograms). For each subtype the TCR/CD3 expression in the two co-culture situations essentially overlay, whereas for $\gamma\delta$ cells expressing V γ 2, V γ 3, or V γ 4 (which are indistinguishable with the detection reagent used), TCR $\gamma\delta$ expression by cells exposed to BTNL3 and BTNL8 (red histogram) was shifted to the left (down-regulated) relative to that expressed by cells exposed to EV (blue). TCR expression was quantified for 7 donors (FIG. 16B, left hand panel). Down-regulation in TCRV γ 2/3/4 cells is equivalent to that in all TCRV γ 9(-) cells, and thus accounts for the complete down-regulation observed (FIG. 16B, second panel). Donor $\gamma\delta$ and TCRV γ 2/3/4 frequencies in these donors was characterized (FIG. 16B, right two panels).

A strategy to detect the common haplotype encoding BTNL8 and BTNL3 from the rarer haplotype encoding BTNL8*3 is illustrated in FIGS. 17A and 17B. Genotype-specific primers (L8R and L3R) were used in conjunction with a common forward primer (L8F) to generate a PCT product of about 1.3 kb. Results are shown in FIG. 18. About 46% of mutations were heterozygous, and about 8% were homozygous. Expression of transduced proteins was detected using FLAG-tagged proteins as shown in FIG. 19. BTNL3 is poorly expressed at the cell surface unless it is co-expressed with either BTNL8 or BTNL8S179F, an allelic variant of BTNL8. However, coexpression with BTNL8*3 did not enhance its surface expression. Conversely, BTNL8*3 did enhance the cell surface expression of BTNL8 and BTNL8S179F.

FIG. 20 shows that following exposure of BTNL3+BTNL8 and BTNL3+BTNL8S179F, TCR $\gamma\delta$ expression and TCRV γ 2/3/4 expression are coordinately reduced, but not in other circumstances. Flow cytometry reveals that a homozygote patient diagnosed with IBD exhibited a very small $\gamma\delta$ T cell compartment, of which the majority is V δ 1+. Similarly, in a homozygote patient having a family history of ulcerative colitis, the number of $\gamma\delta$ T cells is also very low, and more than 85% of $\gamma\delta$ T cells do not express TCRV γ 2/3/4 (FIG. 21).

Two heterozygote patient samples were analysed and are shown in FIG. 22. Whereas patient GN017 expressed primarily TCRV γ 2/3/4 and V δ 1, V δ 3, V γ 9, and V δ 2, patient GN019 expressed more diverse genes with readily detectable signals for V γ 8 and V δ 5, in addition to those detected in GN017.

Consistent with this, when TCR γ chain cDNAs were cloned from gut samples of the two donors, 31/31 sequences for GN017 were V γ 4-J γ 1, whereas for GN019, the γ chain sequences were much more diverse, with only 6/33 encoding V γ 4-J γ 1. Of note, GN017 was a "responder" whose $\gamma\delta$ cells downregulated their TCRs on exposure to BTNL3+BTNL8, whereas GN019 was a non-responder. The effect on indicated SNPs on BTNL3 and BTNL8 expression are shown in FIGS. 23A and 23B.

Cells heterologously expressing V γ 4 were also found to be specifically reactive to BTNL3 and BTNL8. J76 cells, Jurkat cells that do not endogenously express any TCR, were transduced with vectors encoding either V γ 4V δ 1 or V γ 9V δ 2, then cocultured with HEK293T cells expressing either empty vector, BTNL3 only, or BTNL3 and BTNL8. FIGS. 24A and 24B show that the TCR is downregulated and CD69

is upregulated specifically for J76 V γ 4V δ 1 cells exposed specifically to BTNL3+BTNL8 or PMA+ ionomycin. Conversely, J76 V γ 9V δ 2 cells showed TCR downregulation and CD69 upregulation only upon exposure to PMA-ionomycin. For the first time, heterologous expression of V γ 4 on a cell was shown to be sufficient to bind and respond to BTNL3+BTNL8.

5

In Caco2 polarization experiments shown in FIGS. 25A-25C, BTNL3 expression was notably only substantially expressed only in polarized Caco2 cells (FIGS. 25B and 25C). HNF4a expression and IL-8 expression were also both upregulated in polarized Caco2 cells (FIG. 25C). BTNL8 expression was upregulated in confluent/quiescent Caco2 cells, irrespective of polarization.

10

Studies on the effect of stress (e.g., stress mimicking the microenvironment of an inflamed gut, such as presence of TNF α and free radicals (e.g. H₂O₂)), revealed that TNF α reduced the expression of BTNL3, BTNL8, HNF4, and CDX2, while IL-8 was upregulated (FIG. 26A). Kinetic assays revealed that electrical resistance was lost over time in the presence of TNF α , relative to untreated controls (FIG. 26B).

15

Example 11. Administration of a population of V γ 4+ T cells to treat IBD

According to the methods disclosed herein, a physician of skill in the art can treat a patient, such as a human patient, so as to reduce or alleviate the symptoms of IBD. To this end, a physician of skill in the art administers to the human patient a population of V γ 4+ T cells in which 5% or more (e.g., 5%, 10%, 15%, 20%, 25%, 30%, 40%, 50%, 60%, 70%, 80%, 90%, or more) of the cells are V γ 4 δ 1+ or V γ 4 δ 3+ T cells. 10⁶ V γ 4+ T cells are administered to the patient by intravenous administration on a bimonthly frequency. The patient is evaluated, for instance, 2 weeks, 1 month, 2 months, 3 months, 4 months, 5 months, 6 months or more following administration of the population of IELs depending on the route of administration used for treatment. A finding of a reduction of one or more IBD symptoms following administration of a population of V γ 4+ T cells provides an indication that the treatment has successfully treated IBD.

20

25

Example 12. Generation of a $\gamma\delta$ T cell expressing V γ 4 δ 1

Non-V γ 4 δ 1 $\gamma\delta$ T cells, such as V γ 9 δ 2 cells, can be isolated from a patient sample and transduced to express V γ 4 δ 1. In an exemplary method for making V γ 4 δ 1+ $\gamma\delta$ T cells, viral vectors (e.g., a lentiviral vector, adenoviral vector, or adeno-associated viral vector) containing a constitutively active promoter (e.g., any constitutively active known in the art, such as a human retroviral LTR, SFFV, EIF1 α , or PGK) and the nucleic acid sequences encoding V δ 1 and V γ 4 are engineered using standard techniques known in the art. To express both V δ 1 and V γ 4, a bicistronic expression cassette is used in which an IRES sequence is placed between the nucleic acid sequence encoding V δ 1 and the nucleic acid sequence encoding V γ 4. After the viral vector is engineered, the virus can be used to transduce $\gamma\delta$ T cells to generate a population of $\gamma\delta$ T cells that express V δ 1 and V γ 4.

30

35

Example 13. Generation of a Treg expressing V γ 4 δ 1

Regulatory T cells (Tregs) can be isolated from a patient sample and transduced to express V γ 4 δ 1. In an exemplary method for making V γ 4 δ 1+ Tregs, viral vectors (e.g., a lentiviral vector, adenoviral vector, or

40

adeno-associated viral vector) containing a constitutively active promoter (e.g., any constitutively active known in the art, such as a human retroviral LTR, SFFV, EIF1 α , or PGK) and the nucleic acid sequences encoding V δ 1 and V γ 4 are engineered using standard techniques known in the art. To express both V δ 1 and V γ 4, a bicistronic expression cassette is used in which an IRES sequence is placed between the nucleic acid sequence encoding V δ 1 and the nucleic acid sequence encoding V γ 4. After the viral vector is engineered, the virus can be used to transduce Tregs to generate a population of Tregs that express V δ 1 and V γ 4.

Example 14. Generation of an NK cell expressing V γ 4 δ 1

Natural Killer (NK) cells can be isolated from a patient sample and transduced to express V γ 4 δ 1. In an exemplary method for making V γ 4 δ 1+ NK cells, viral vectors (e.g., a lentiviral vector, adenoviral vector, or adeno-associated viral vector) containing a constitutively active promoter (e.g., any constitutively active known in the art, such as a human retroviral LTR, SFFV, EIF1 α , or PGK) and the nucleic acid sequences encoding V δ 1 and V γ 4 are engineered using standard techniques known in the art. To express both V δ 1 and V γ 4, a bicistronic expression cassette is used in which an IRES sequence is placed between the nucleic acid sequence encoding V δ 1 and the nucleic acid sequence encoding V γ 4. Viral vectors (e.g., a lentiviral vector, adenoviral vector, or adeno-associated viral vector) containing an NK cell promoter and the nucleic acid sequence encoding CD3 are also engineered using standard techniques known in the art. After the viral vectors are engineered, the V δ 1 and V γ 4 virus and the CD3 virus are used to co-transduce NK cells to generate a population of NK cells that express V δ 1, V γ 4, and CD3.

Example 15. Gene therapy using BTNL3 and BTNL8

According to the methods disclosed herein, a physician of skill in the art can treat a patient, such as a human patient, so as to reduce or alleviate the symptoms of IBD. To this end, a physician of skill in the art administers to the human patient a virus expressing BTNL3 and BTNL8. Viral vectors (e.g., a lentiviral vector, adenoviral vector, or adeno-associated viral vector) containing the HNF4A promoter and the nucleic acid sequences encoding BTNL3 and BTNL8 are engineered using standard techniques known in the art. To express both BTNL3 and BTNL8, a bicistronic expression cassette is used in which an IRES sequence is placed between the nucleic acid sequence encoding BTNL3 and the nucleic acid sequence encoding BTNL8. A therapeutically effective amount of the virus is administered to the patient by intravenous administration to treat IBD. The treatment is administered once, or, optionally, repeated one or more times, e.g., once monthly, once bimonthly, three times annually, twice annually, or once annually. The patient is evaluated, for instance, 2 weeks, 1 month, 2 months, 3 months, 4 months, 5 months, 6 months or more following administration of the virus depending on the route of administration used for treatment. A finding of a reduction of one or more IBD symptoms following administration of a virus provides an indication that the treatment has successfully treated IBD.

Example 16. Gene therapy using HNF4A

According to the methods disclosed herein, a physician of skill in the art can treat a patient, such as a human patient (e.g., a human expressing at least one WT copy of BTNL3 and BTNL8), so as to reduce or alleviate the symptoms of IBD. To this end, a physician of skill in the art administers to the human patient

a virus expressing HNF4A. Viral vectors (e.g., a lentiviral vector, adenoviral vector, or adeno-associated viral vector) containing the HNF4A promoter and the nucleic acid sequence encoding HNF4A are engineered using standard techniques known in the art. The virus is administered in a therapeutically effective amount by intravenous administration to treat IBD. The treatment can be administered once, or, optionally, repeated one or more times, e.g., once monthly, once bimonthly, three times annually, twice annually, or once annually. The patient is evaluated, for instance, 2 weeks, 1 month, 2 months, 3 months, 4 months, 5 months, 6 months or more following administration of the virus depending on the route of administration used for treatment. A finding of a reduction of one or more IBD symptoms following administration of a virus provides an indication that the treatment has successfully treated IBD.

Example 17. BTNL polymorphisms and association with disease

As shown in FIGS. 27A-27B, L8 *3 and L3B30.2cl were investigated for their ability to induce TCR downregulation. Donors with known disease states were genotyped for the indicated polymorphisms. Those donors who are either homozygous or compound heterozygous tended to be non-responders, while negative controls were responders. Responsiveness is shown in FIGS. 28A-28B.

Association with the polymorphisms was assessed by genotyping a cohort of 2048 Crohn's disease patients and 1879 healthy controls. As shown in FIG. 29, homozygosity for each of the polymorphisms did not show a significant association with Crohn's disease incidence, but carriage of two or more BTNL polymorphisms is associated with Crohn's disease. L3B30.2 frequency is also associated with Crohn's disease, as well as with ulcerative colitis (UC N=1932). L3B30.2 frequency: 3.4% Controls; 4.7% UC p=0.003; 4.9% Crohn's disease p=0.0009; 4.8% IBD p=0.0004.

Example 18. Dysregulation of colonic $\gamma\delta$ T cell surface phenotype.

The expression of a gut-homing integrin, CD103, in $\gamma\delta$ +V δ 2- T cells was measured in normal and active UC explant cultures and in different IBD disease subtypes, as shown in FIGS. 30A-30B. Similarly, the expression of 2B4, a costimulatory molecule, was also measured. Downregulation was associated with disease for both surface markers as compared with normal controls.

Other Embodiments

Various modifications and variations of the described invention will be apparent to those skilled in the art without departing from the scope and spirit of the invention. Although the invention has been described in connection with specific embodiments, it should be understood that the invention as claimed should not be unduly limited to such specific embodiments. Indeed, various modifications of the described modes for carrying out the invention that are obvious to those skilled in the art are intended to be within the scope of the invention. Other embodiments are in the claims.

CLAIMS

What is claimed is:

1. An isolated V γ 4+ cell expressing a heterologous protein.
2. The isolated V γ 4+ cell of claim 1, wherein V γ 4 is the heterologous protein, and the V γ 4+ cell is derived from a V γ 4- cell.
3. The isolated V γ 4+ cell of claim 1 or 2, wherein the V γ 4- cell is an immune cell.
4. The isolated V γ 4+ cell of claim 3, wherein the immune cell is a lymphocyte.
5. The isolated V γ 4+ cell of claim 4, wherein the lymphocyte is a T cell or an NK cell.
6. The isolated V γ 4+ cell of claim 5, wherein the T cell is a $\gamma\delta$ T cell.
7. The isolated V γ 4+ cell of claim 6, wherein the $\gamma\delta$ T cell is a V δ 2- cell.
8. The isolated V γ 4+ cell of any one of claims 1-7, wherein the V γ 4+ cell is derived from a human cell.
9. The isolated V γ 4+ cell of claim 1, wherein V γ 4 is an endogenously expressed protein.
10. The isolated V γ 4+ cell of any one of claims 1-9, further expressing a surface marker associated with V γ 4+ $\gamma\delta$ T cells.
11. The isolated V γ 4+ cell of claim 10, wherein the surface marker is selected from CD103 or 2B4.
12. The isolated V γ 4+ cell of claims 10 or 11, wherein the surface marker is heterologous.
13. The isolated V γ 4+ cell of any one of claims 1 to 12, wherein the cell is derived from an induced pluripotent stem cell (iPSC).
14. A composition comprising a population of 10^6 - 10^{10} cells, wherein at least 10% of the population is a population of the isolated V γ 4+ T cells of any of claims 1-13.
15. A vector comprising a polynucleotide encoding a V γ 4 protein and optionally a polynucleotide encoding a V δ 1 protein.
16. The vector of claim 15, further comprising a polynucleotide sequence encoding a CD3 protein.

17. A vector comprising a polynucleotide encoding a BTNL3 protein and/or a polynucleotide sequence encoding a BTNL8 protein.
18. The vector of claim 17, wherein the vector encodes a BTNL3 protein and a BTNL8 protein.
19. A vector comprising a polynucleotide encoding an HNF4A protein.
20. The vector of any one of claims 15-19, wherein the vector is a viral vector.
21. The vector of claim 20, wherein the viral vector is a lentiviral vector, an adenoviral vector, or an adeno-associated viral (AAV) vector.
22. A composition comprising the vector of any one of claims 15-21.
23. The composition of claim 14 or 22 for use in a method of increasing the number or frequency of V γ 4⁺ cells in the gut of a subject.
24. The composition of claim 14 or 22 for use in a method of treating inflammation in the gut of a subject.
25. The composition of claim 24, wherein the inflammation in the gut of the subject is associated with inflammatory bowel disease (IBD).
26. The composition of claim 25 wherein the IBD is Crohn's disease, and/or ulcerative colitis.
27. A method of treating inflammation in the gut of a subject having a decreased expression level of BTNL3 and/or BTNL8, relative to a reference expression level, the method comprising administering to the subject the isolated V γ 4⁺ cell of any one of claims 1-13, the vector of any one of claims 14-21, or the composition of any one of claims 22-26.
28. The method of claim 27, wherein the decreased expression level of BTNL3 and/or BTNL8 is the result of a mutation in a polynucleotide sequence encoding BTNL3 and/or BTNL8.
29. The method of claim 27 or 28, wherein the mutation is characterized by reduced or ablated trafficking of BTNL3 and/or BTNL8 to a cell surface.
30. The method of any one of claims 27-29, wherein the mutation is a deletion variant, a fusion variant and/or a single nucleotide polymorphism (SNP).
31. The method of any one of claims 27-30, wherein the mutation is one or more SNP in a BTNL3 intron.
32. The method of any one of claims 27-30, wherein the mutation is a fusion of BTNL3 and BTNL8.

33. The method of any one of claims 27-32, wherein the mutation is characterized by expression of a BTNL8*3 fusion protein and/or an L3B30.2lc genotype.
34. The method of any one of claims 27-33, wherein the mutation is a heterozygous mutation.
35. The method of any one of claims 27-34, wherein more than one type of mutation is present.
36. A method of treating inflammation in the gut of a subject having a decreased expression level of BTNL3 and/or BTNL8, relative to a reference expression level, the method comprising administering to the subject a polynucleotide encoding an HNF4A protein.
37. The method of claim 36, wherein the polynucleotide encoding an HNF4A protein is encoded by a viral vector.
38. The method of claim 36 or 37, wherein the viral vector is a lentiviral vector, an adenoviral vector, or an AAV vector.
39. A method of increasing the number of V γ 4⁺ cells in a population of $\gamma\delta$ T cells in the gut of a subject, the method comprising administering a population of V γ 4⁺ cells to the subject, wherein the administered population of V γ 4⁺ cells has been screened for expression of V γ 4.
40. The method of claim 39, wherein the subject has been diagnosed with IBD.
41. The method of claim 40 wherein the IBD is Crohn's disease, and/or ulcerative colitis.
42. The method of claim 39, 40 or 41, wherein the subject has a mutation in a polynucleotide sequence encoding BTNL3 and/or BTNL8.
43. The method of any one of claims 39-42, wherein the V γ 4⁺ cells administered to the subject are the isolated V γ 4⁺ cells of any one of claims 1-13.
44. The method of any one of claims 39-42, wherein the V γ 4⁺ cells administered to the subject have not been modified to express a heterologous protein.
45. The method of any one of claims 39-44, wherein the population of V γ 4⁺ cells administered to the subject increases the number of V γ 4⁺ cells in the gut of the subject to a number effective to alleviate one or more symptoms of inflammation in the gut.
46. The method of claim 45, wherein the inflammation in the gut is associated with IBD.

47. The method of claim 46 wherein the IBD is Crohn's disease, and/or ulcerative colitis.
48. The method of any one of claims 39-47, further comprising administering one or more additional therapeutic agents to the subject.
49. A method of identifying a mutation in a polynucleotide sequence encoding BTNL3 and/or BTNL8, the method comprising:
- (a) comparing a level of a polynucleotide sequence associated with a deletion variant in a polynucleotide sequence encoding BTNL3 and/or BTNL8 in a sample of the subject with a reference level of the polynucleotide sequence associated with the deletion variant, wherein an increased level of the polynucleotide sequence associated with a deletion variant in a polynucleotide sequence encoding BTNL3 and BTNL8 in the sample of the subject, relative to the reference level, indicates the presence of the mutation in a polynucleotide sequence encoding BTNL3 and/or BTNL8; or
 - (b) comparing a level of a polynucleotide sequence encoding BTNL3 and/or BTNL8 in a sample of the subject with a reference level of the polynucleotide sequence encoding BTNL3 and BTNL8, wherein a decreased level of the polynucleotide sequence encoding BTNL3 and/or BTNL8 in the sample of the subject, relative to the reference level, indicates the presence of the mutation in a polynucleotide sequence encoding BTNL3 and BTNL8.
50. The method of claim 49, wherein the reference level is of a sample having wild-type BTNL3 and BTNL8 genes.
51. The method of claim 49 or 50, wherein the mutation is characterized by reduced or ablated trafficking of BTNL3 and/or BTNL8 to a cell surface.
52. The method of any one of claims 49-51, wherein the mutation is a deletion variant, a fusion variant, and/or an SNP.
53. The method of any one of claims 49-52, wherein the mutation is an SNP in an intron in the BTNL3 intron.
54. The method of any one of claims 49-52, wherein the mutation is a fusion of BTNL3 and BTNL8.
55. The method of any one of claims 49-52, wherein the mutation is characterized by expression of a BTNL8*3 fusion protein and/or an L3B30.2lc genotype.
56. The method of any one of claims 49-55, wherein the mutation is a heterozygous mutation.
57. The method of any one of claims 49-56, wherein more than one type of mutation is present.

58. A method of identifying a subject as likely to develop IBD, the method comprising:
- (a) determining whether the subject has a mutation in a polynucleotide sequence encoding BTNL3 and/or BTNL8; and
 - (b) based on the presence of the mutation, identifying the subject as likely to develop IBD.
59. The method of claim 58, wherein step (a) comprises the method of any one of claims 49-57.
60. The method of claim 58 or 59 wherein the IBD is Crohn's disease, and/or ulcerative colitis.
61. The method of claim 58, 59 or 60, further comprising:
- (c) treating the subject according to the methods of any one of claims 27-48.

FIG. 1A

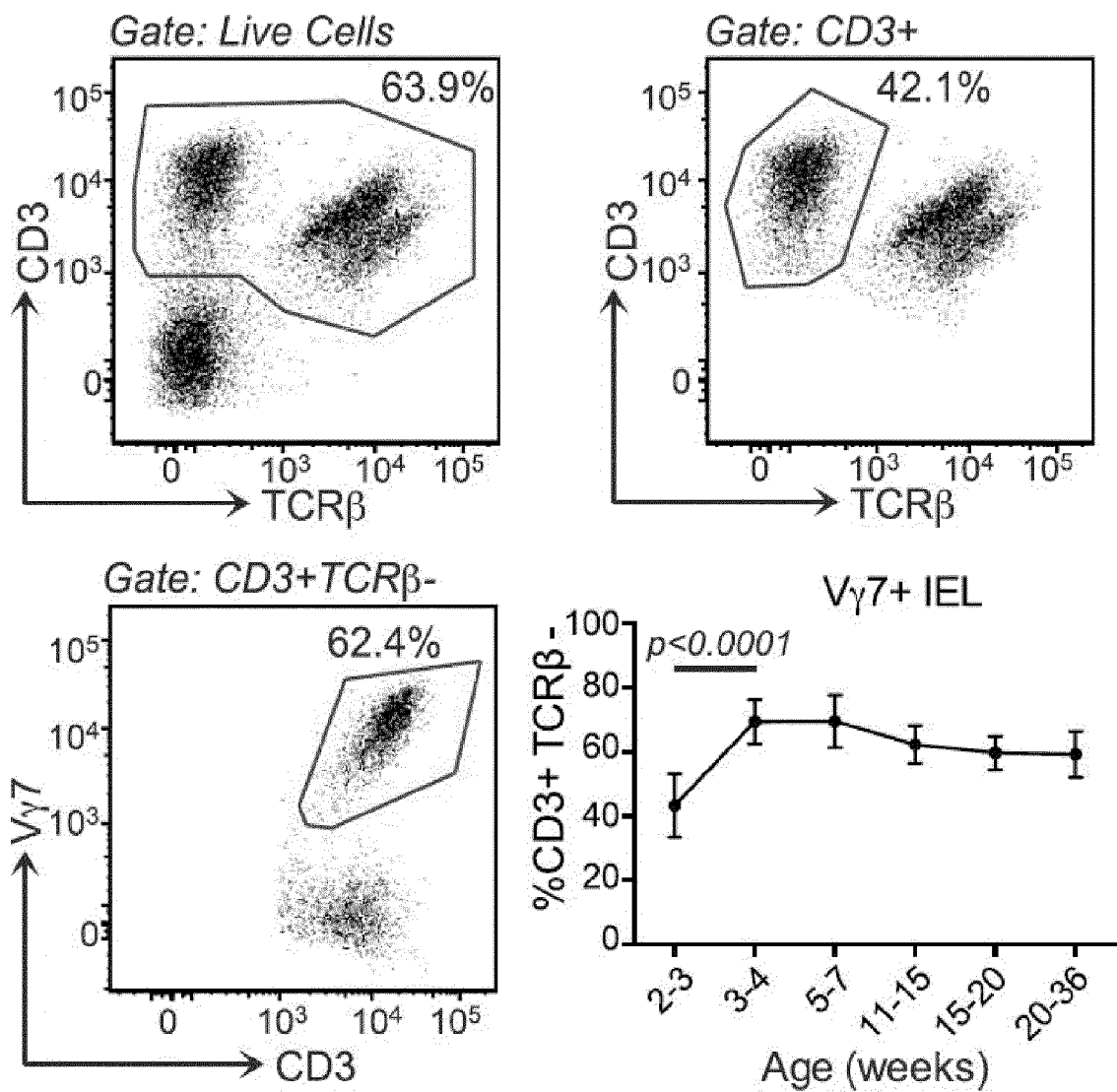

FIG. 1B

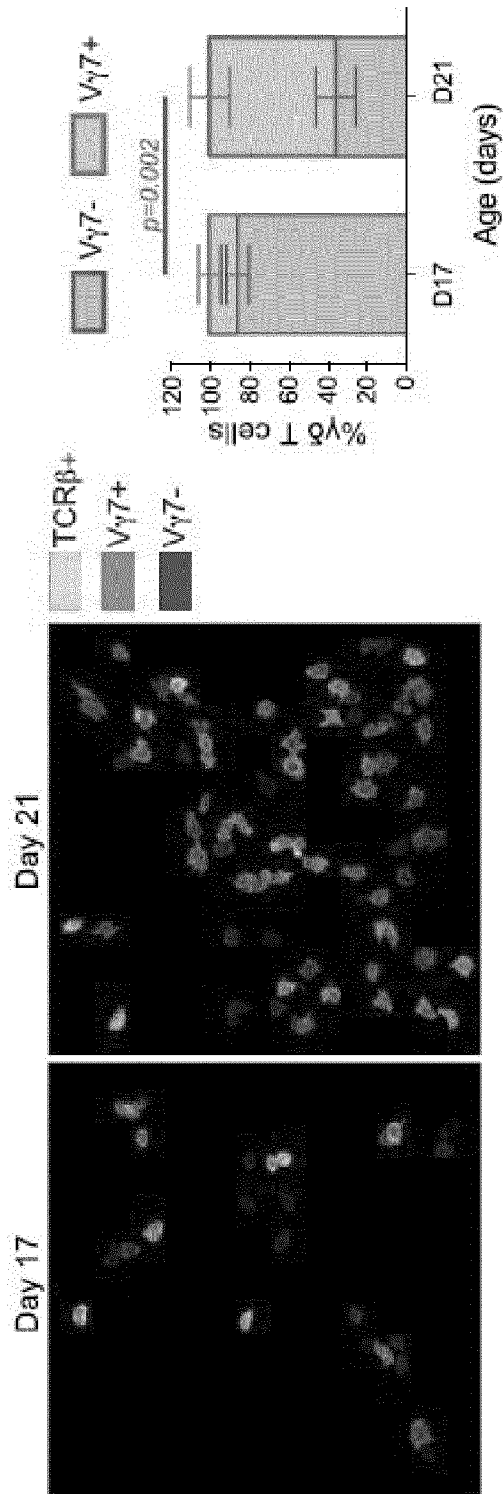

FIG. 1C

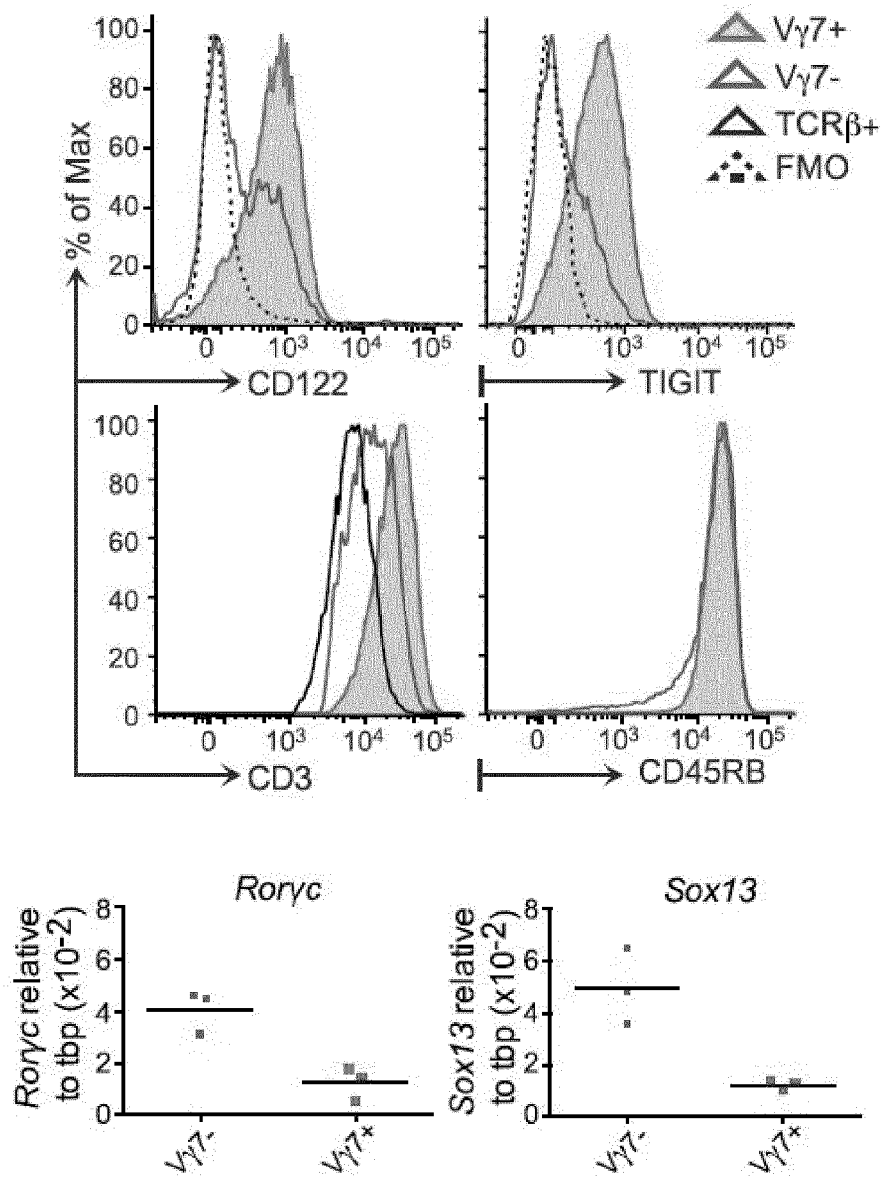

FIG. 1D

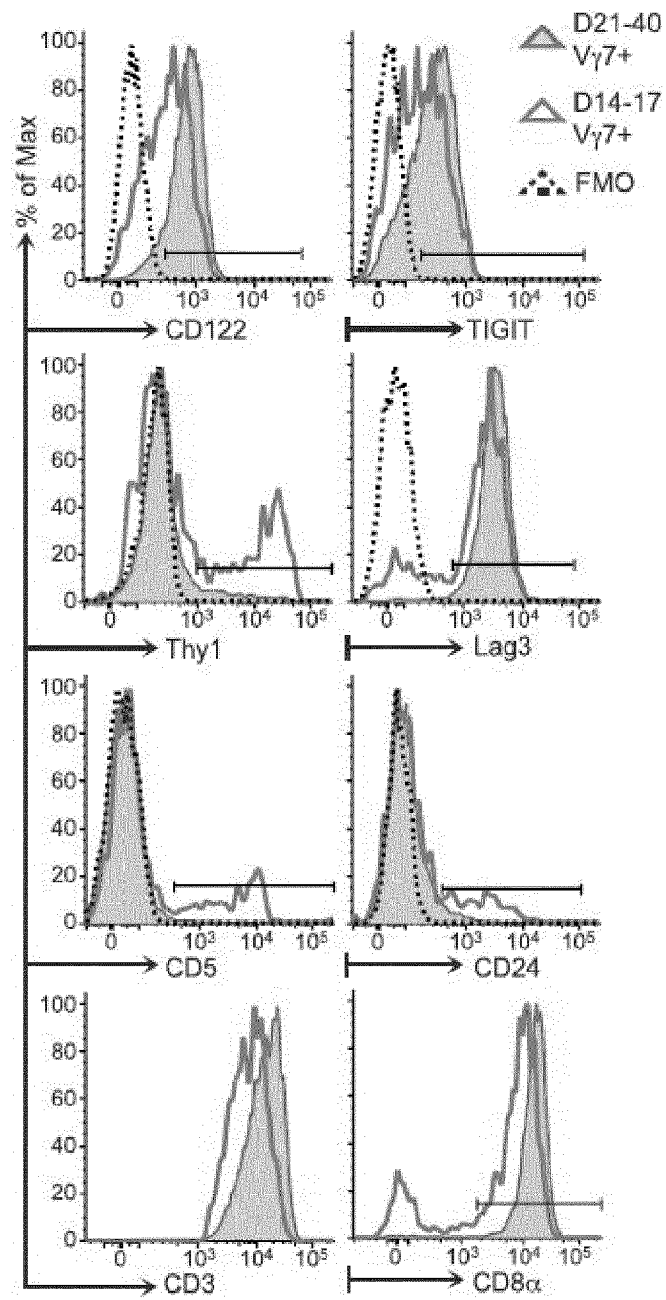

FIG. 1E

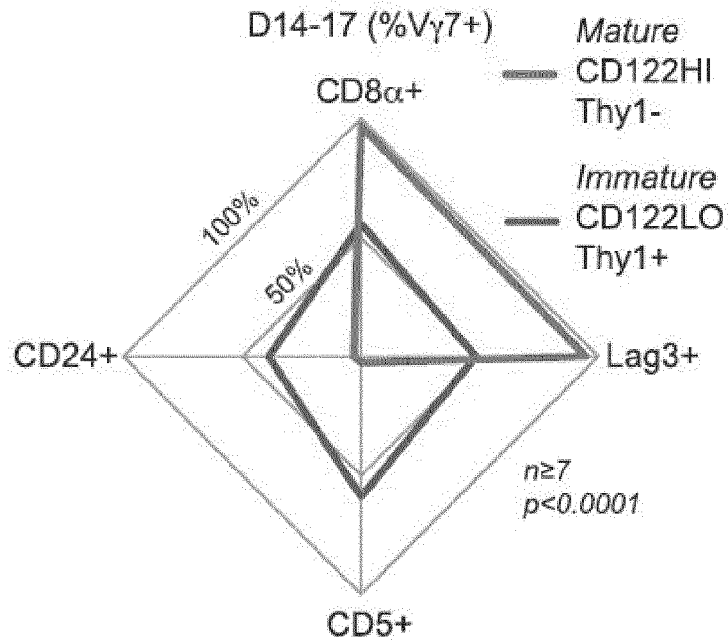
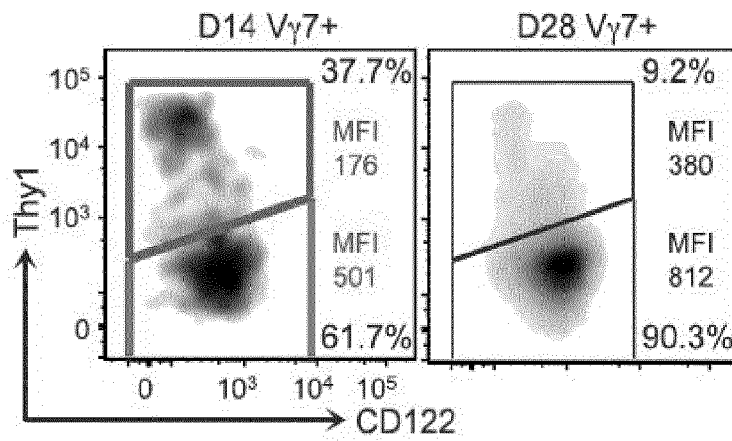

FIG. 1F

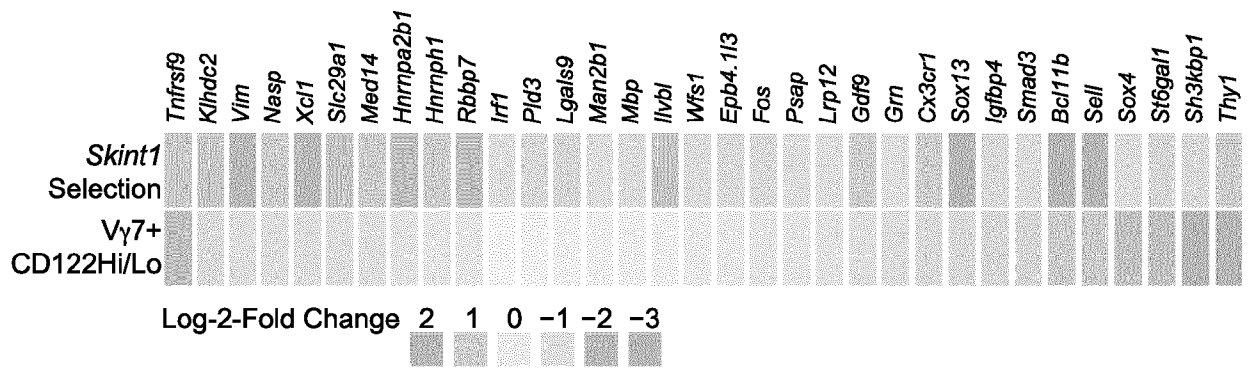

FIG. 1G

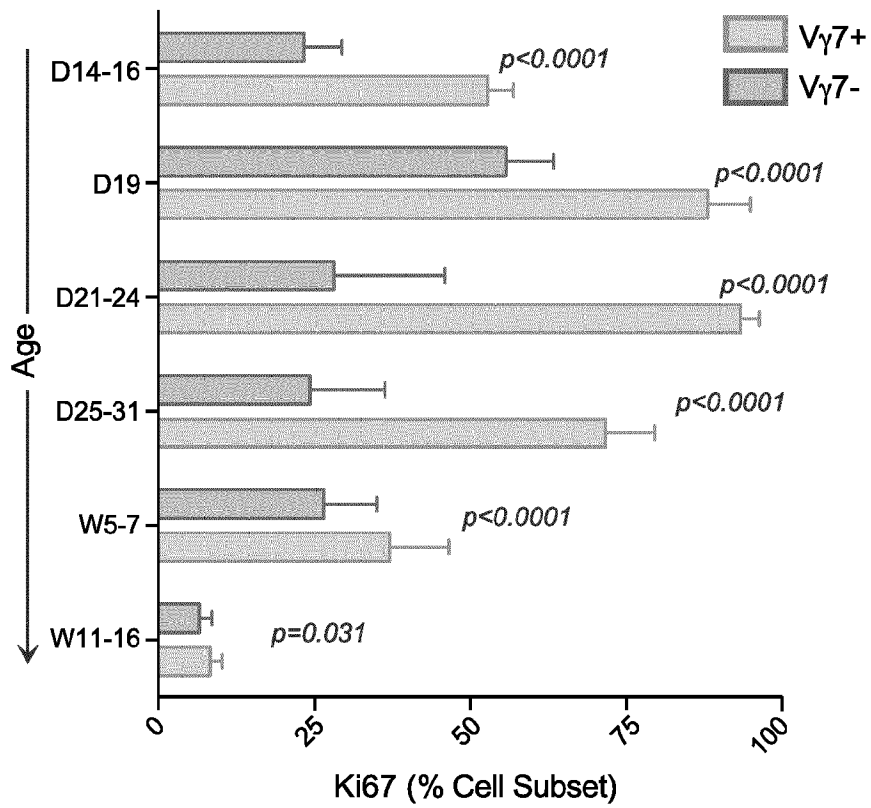

FIG. 2

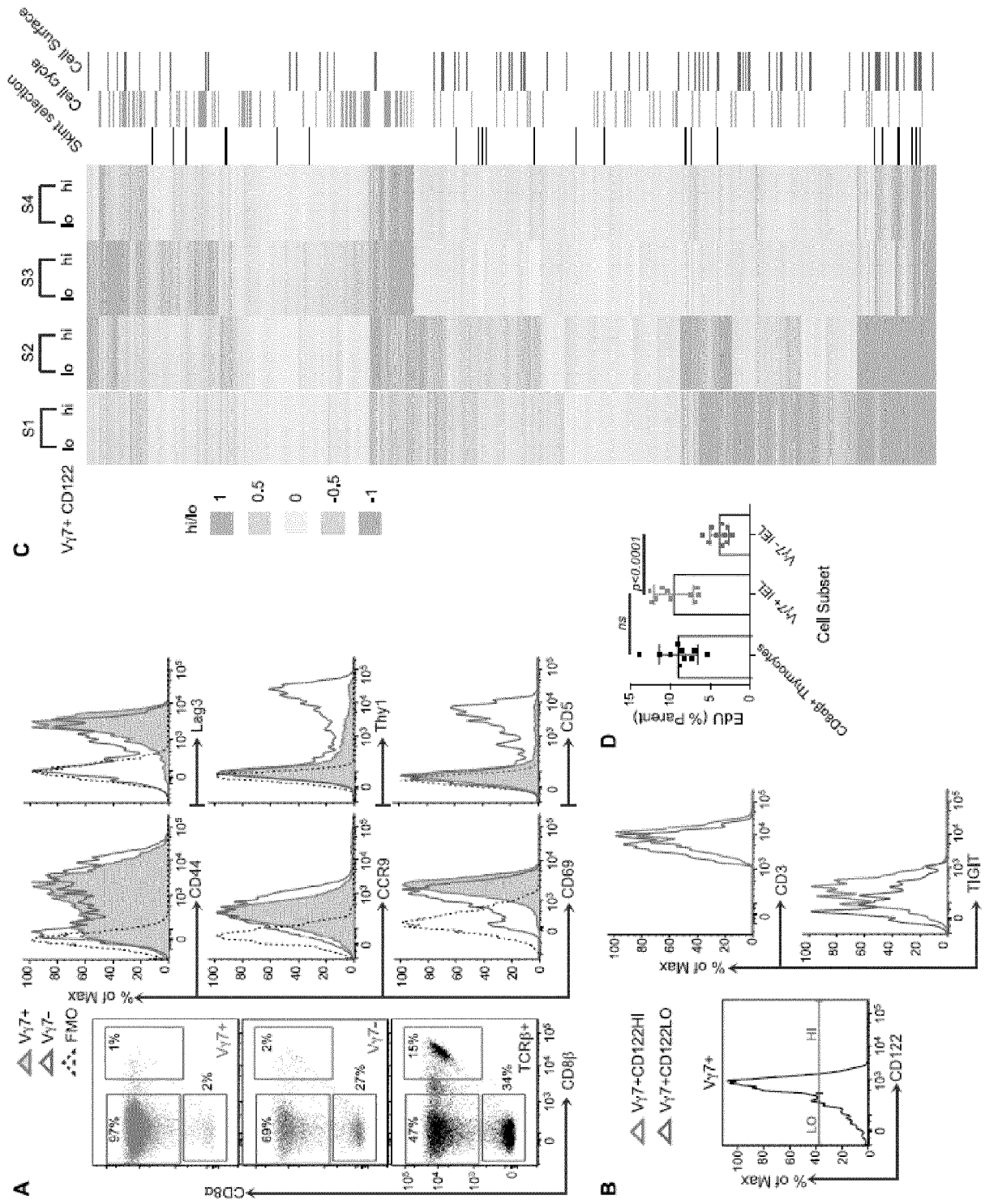

FIG. 3A

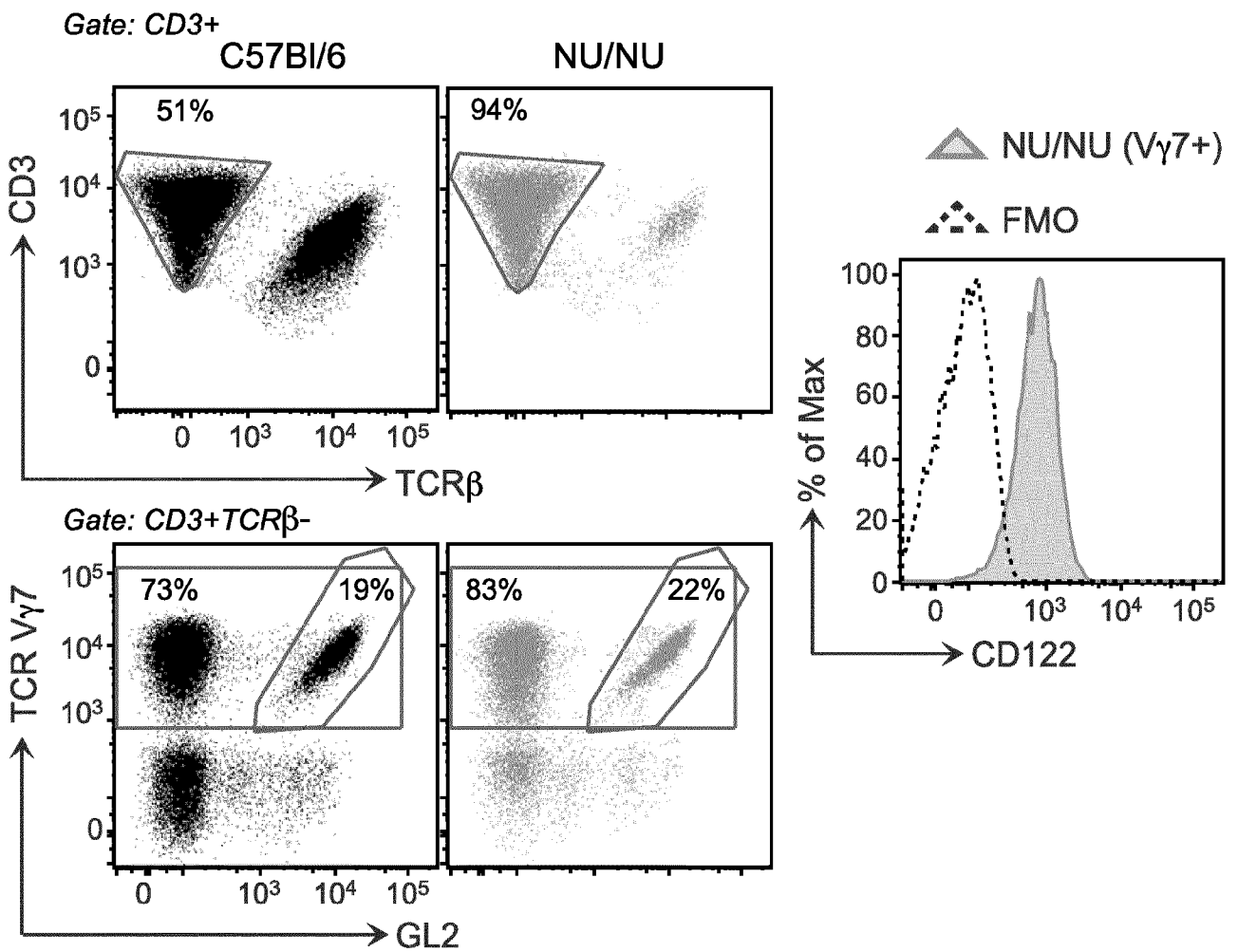

FIG. 3B

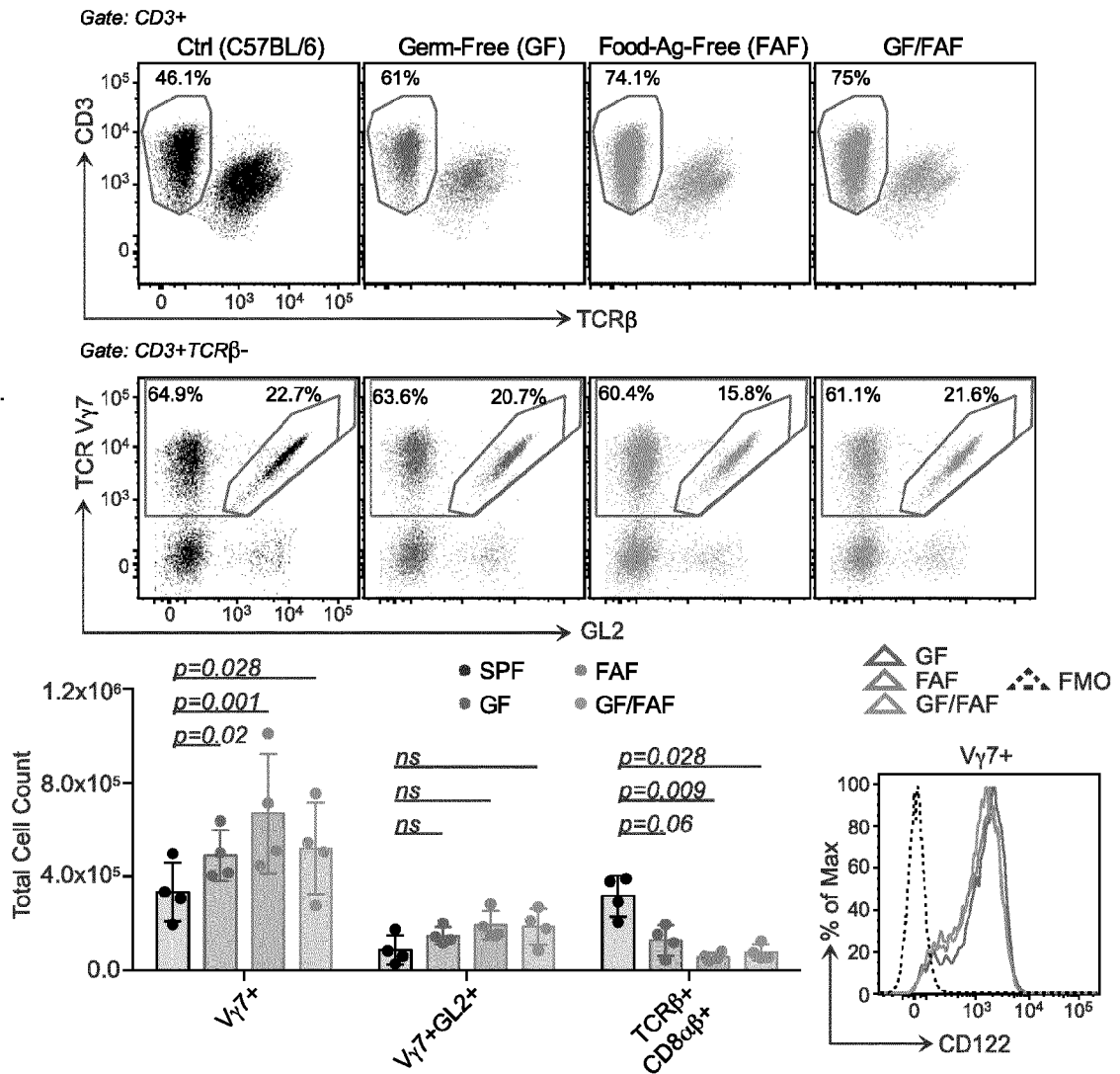

FIG. 3C

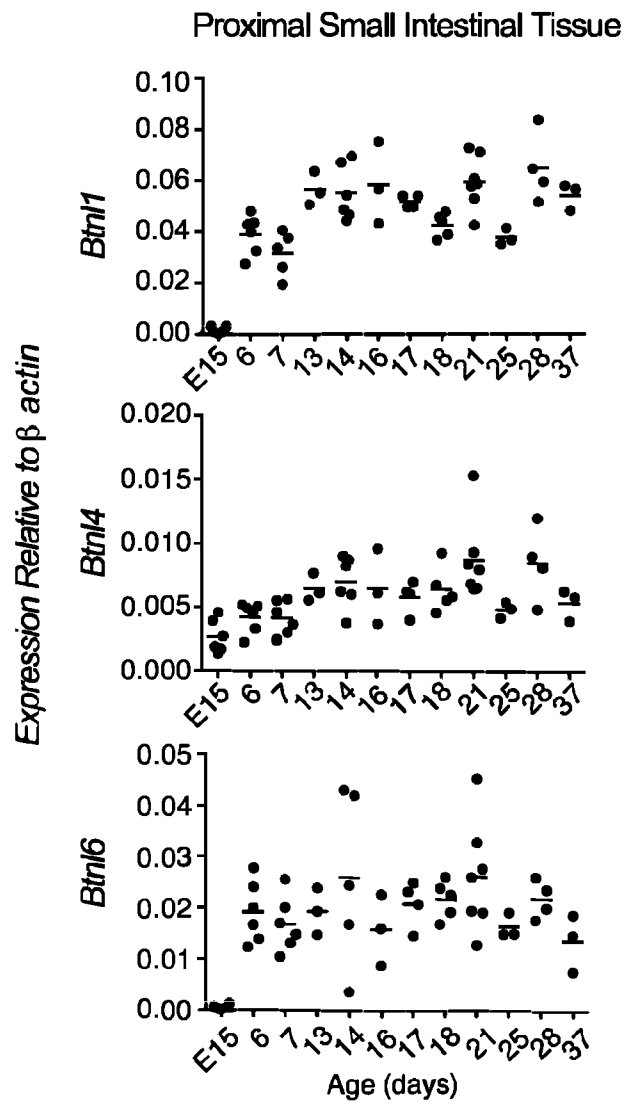
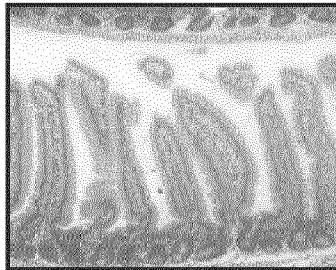

FIG. 3D

H&E



Btn1



BrdU

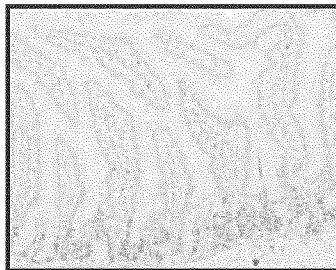

FIG. 3E

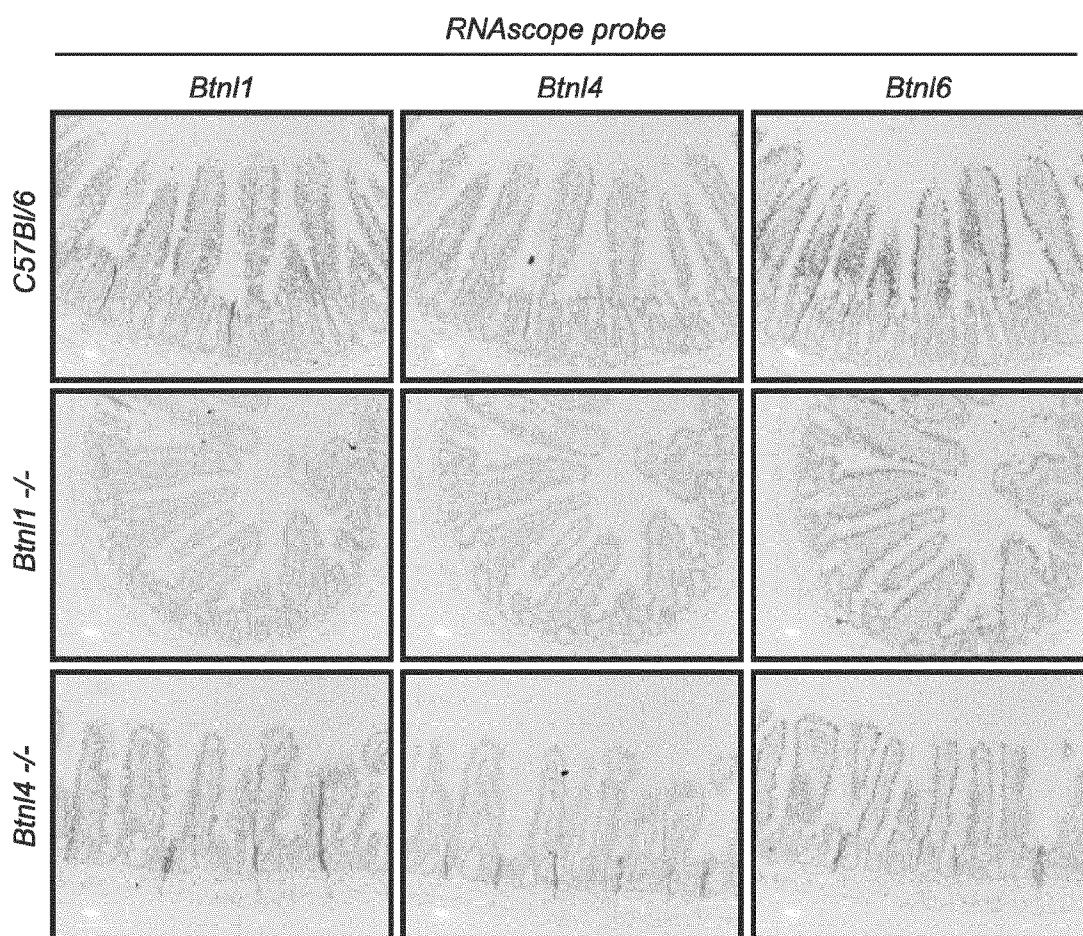

FIG. 4A

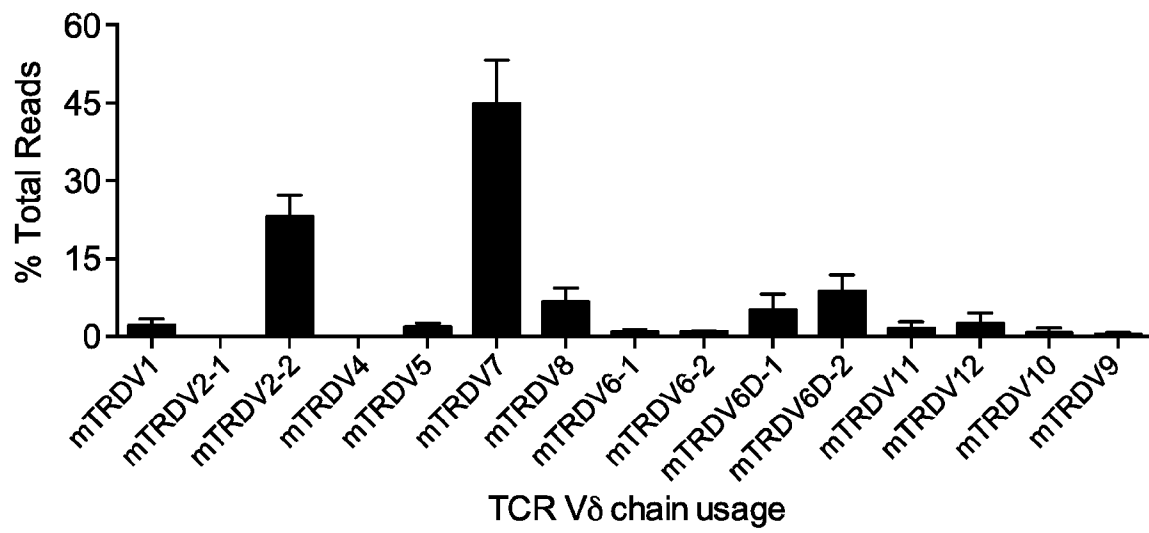

FIG. 4B

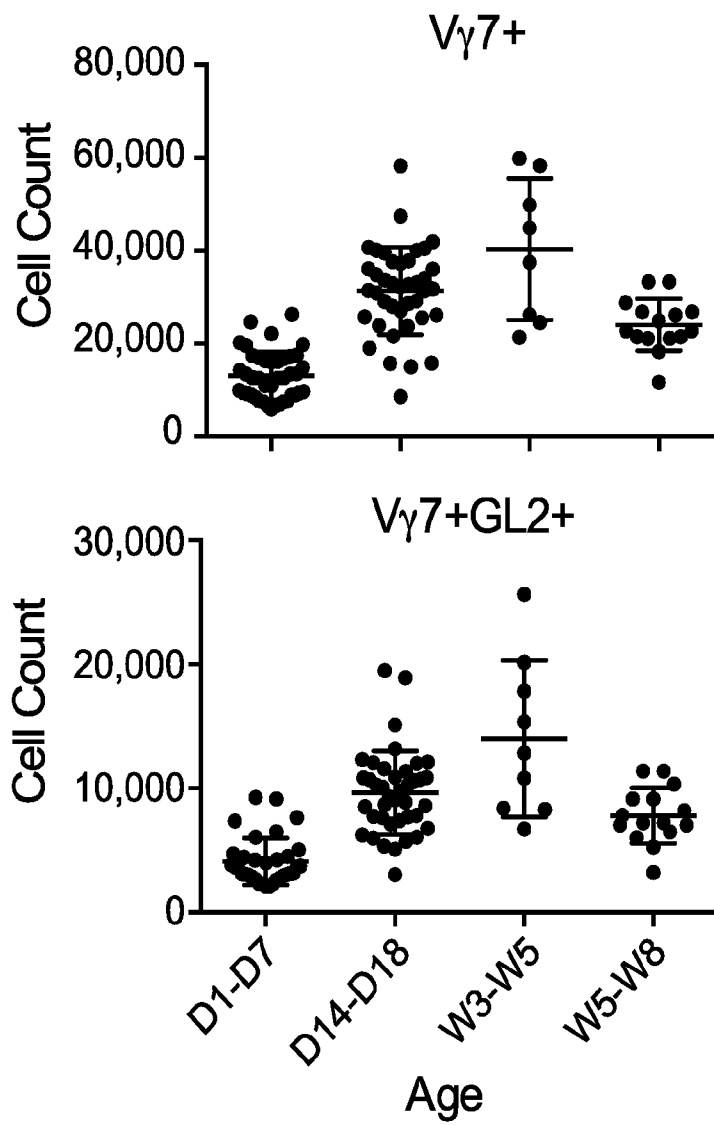

FIG. 4C

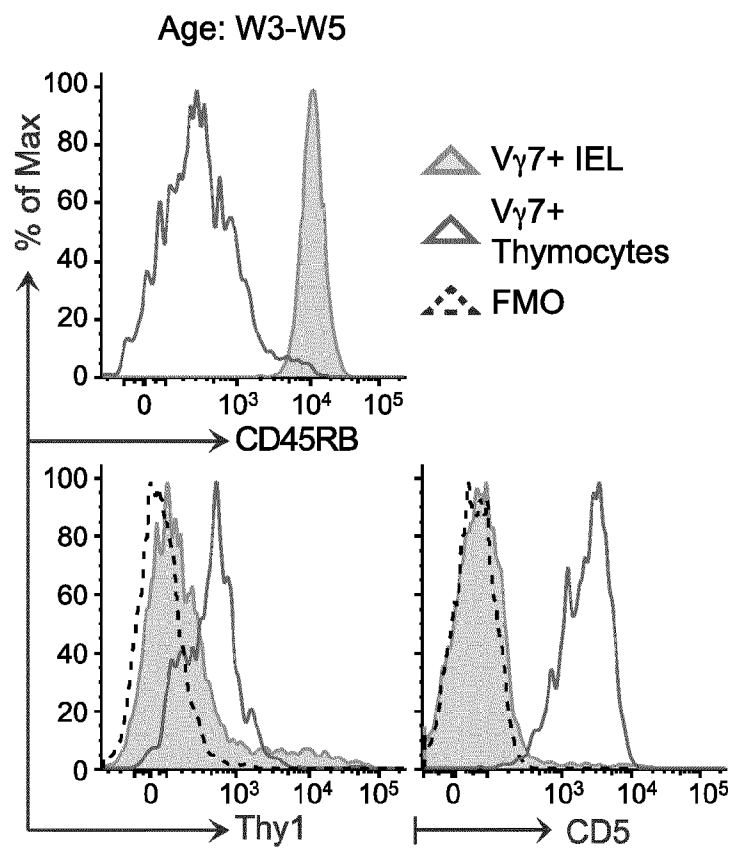

FIG. 4D

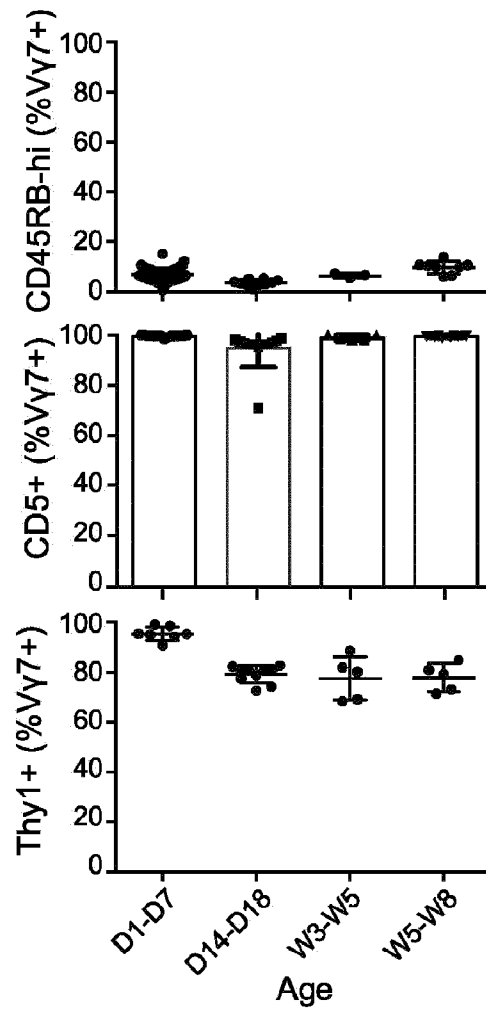

FIG. 4E

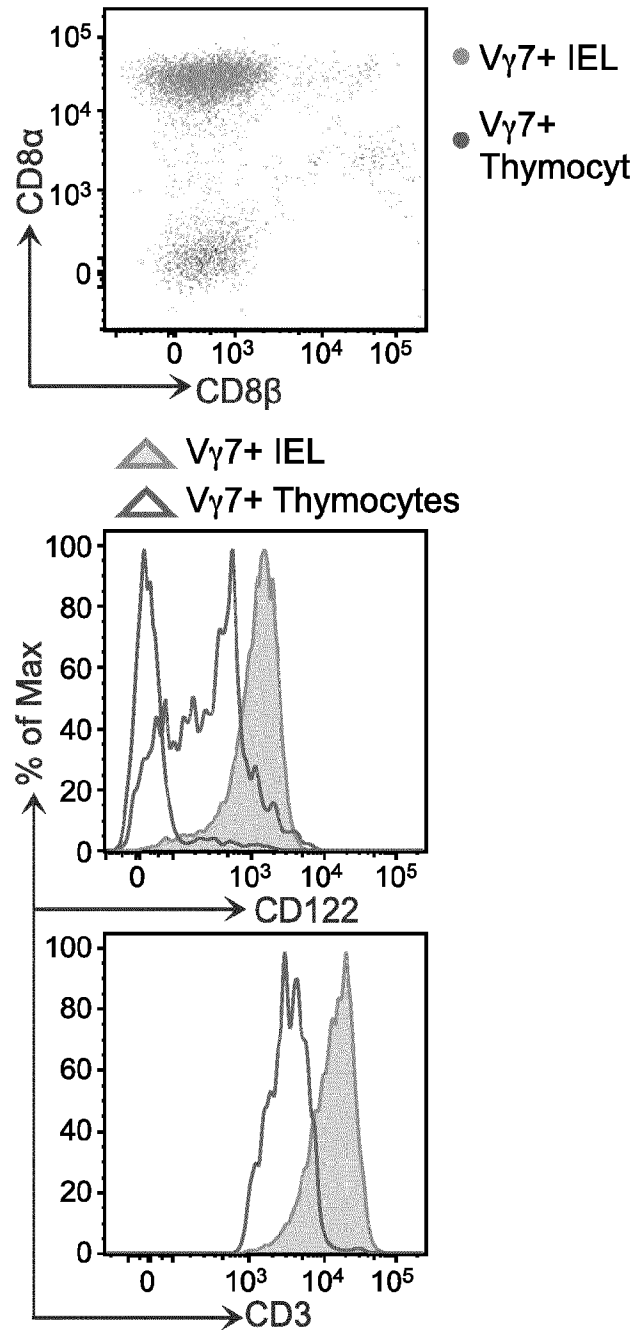

FIG. 4F

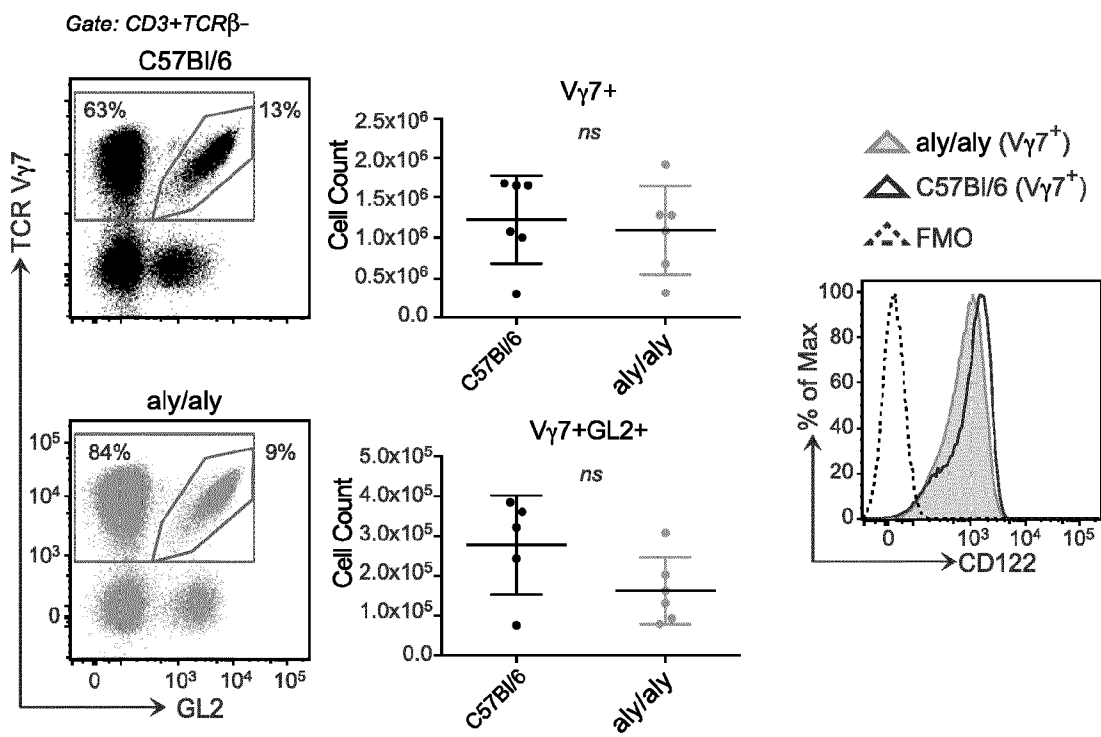

FIG. 4G

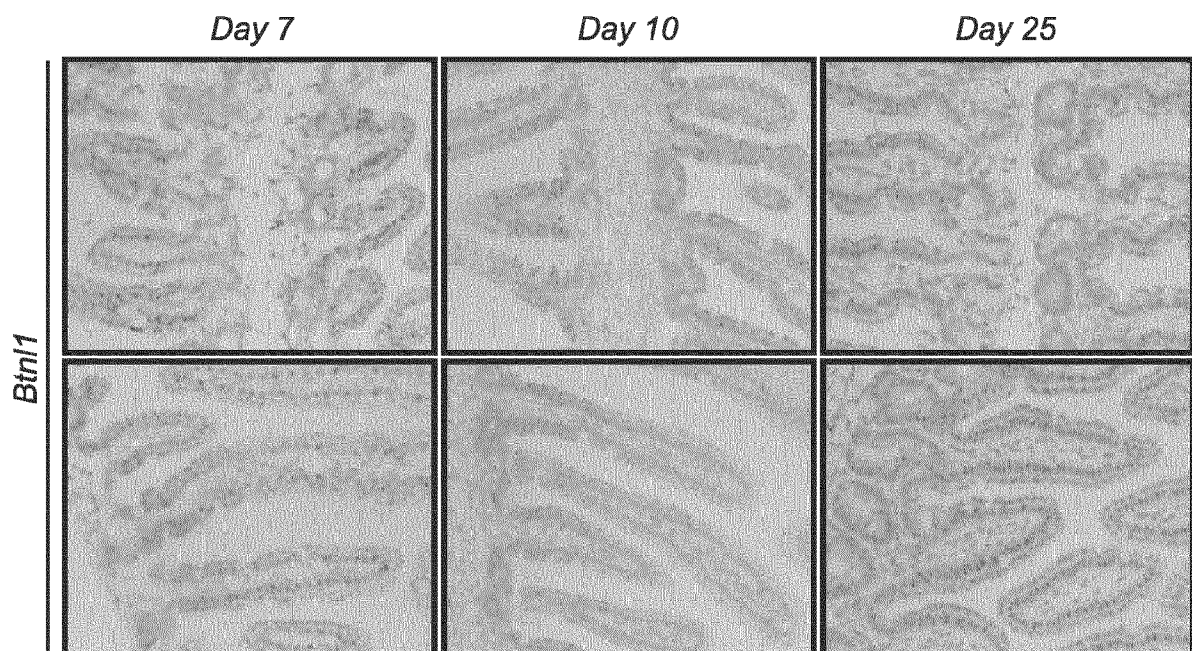

FIG. 4H

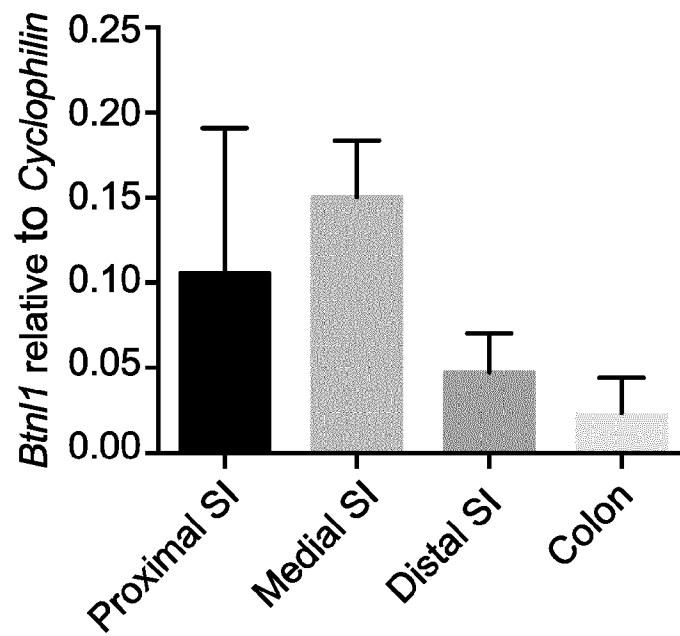

FIG. 4I

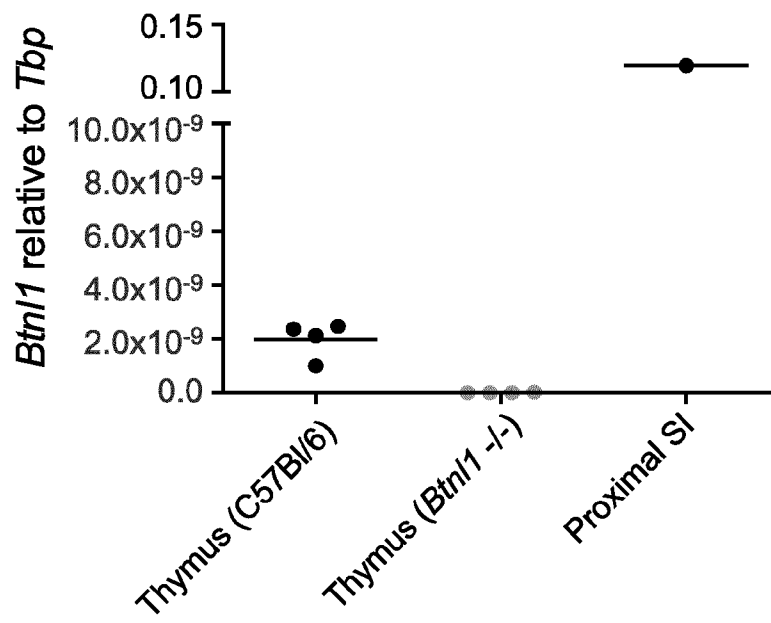

FIG. 4J

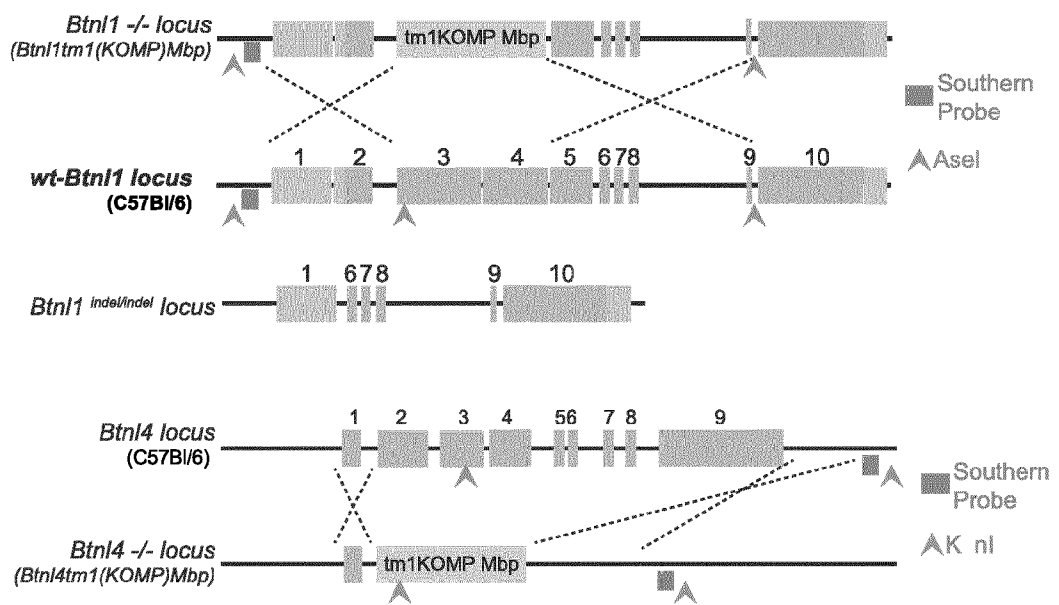

FIG. 4K

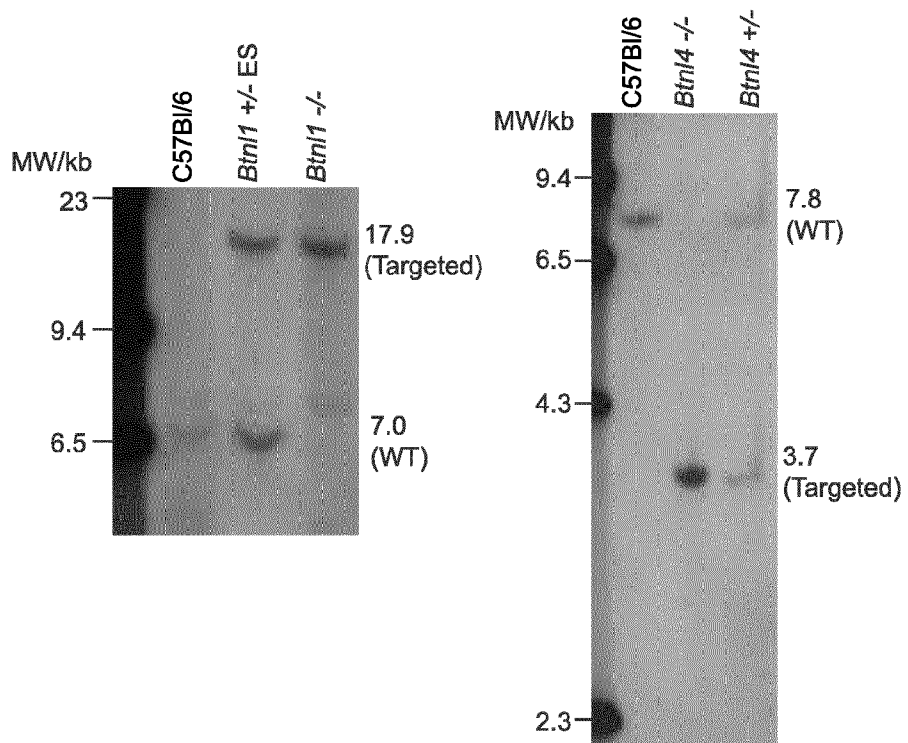

FIG. 5A

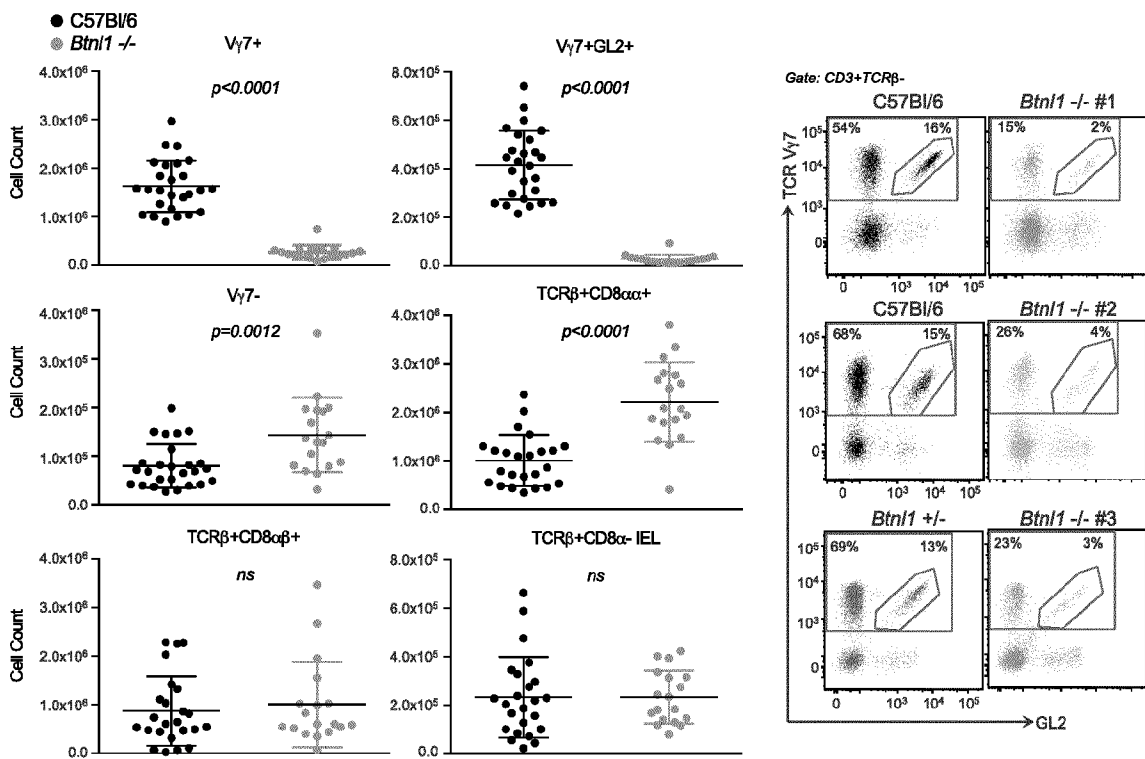

FIG. 5B

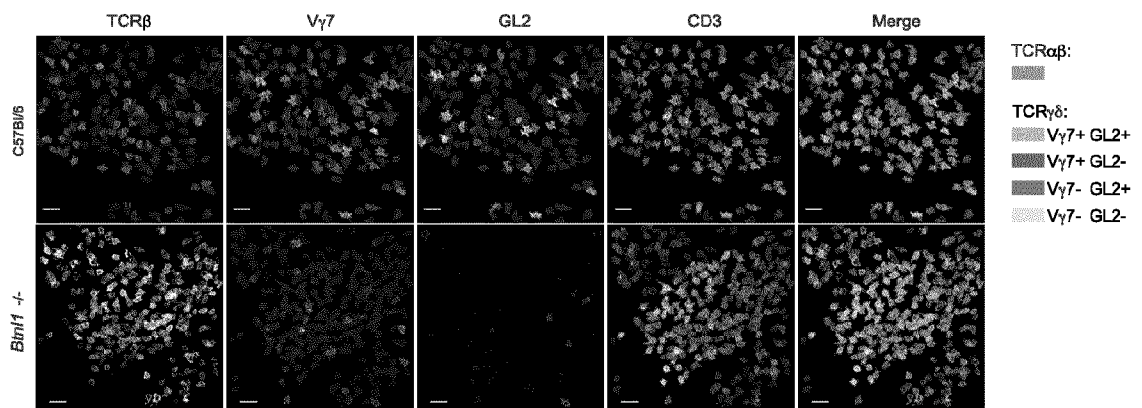

FIG. 5C

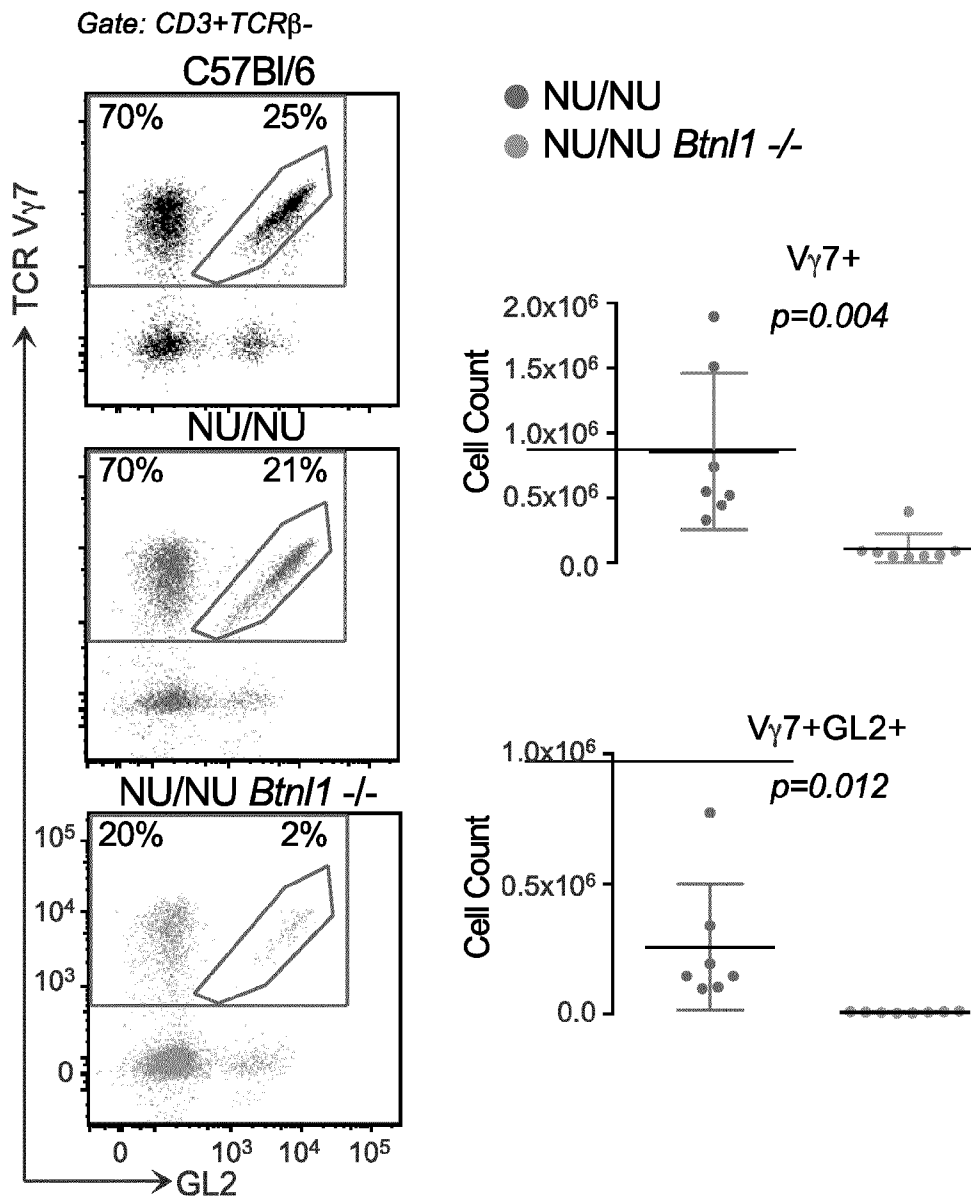

FIG. 5D

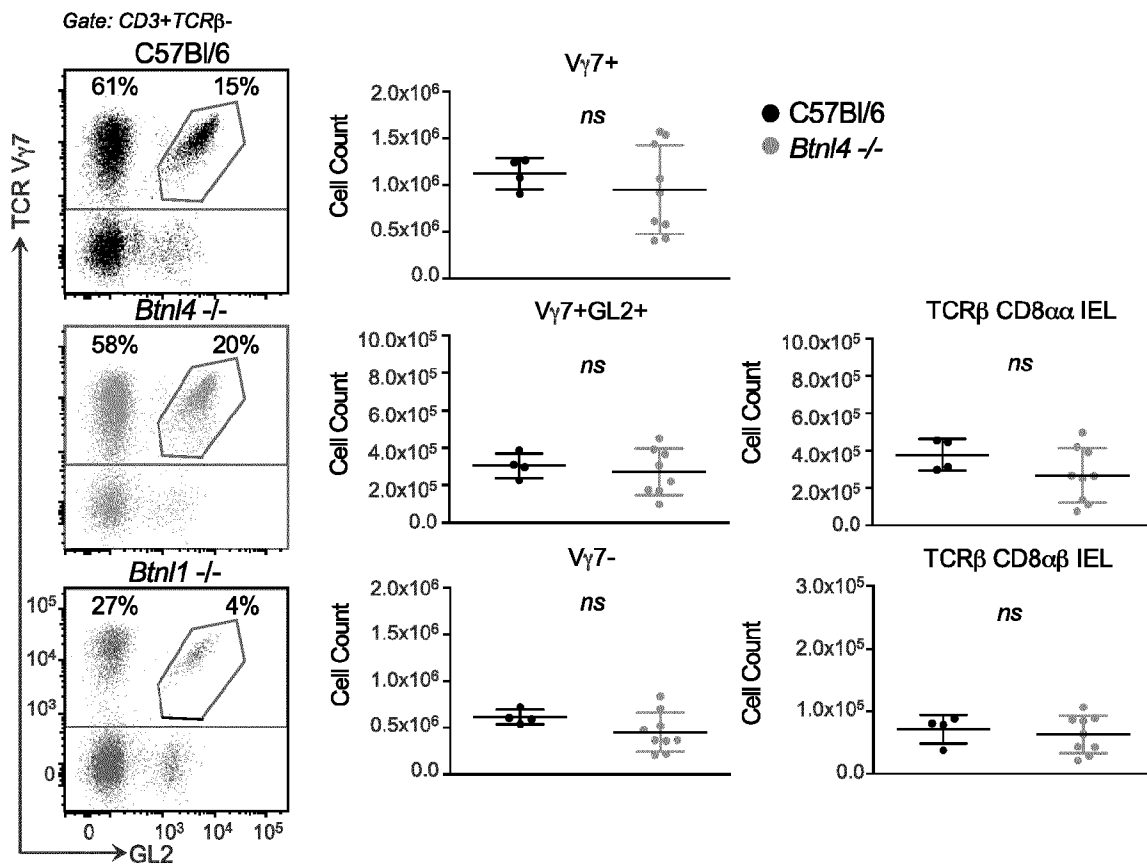

FIG. 6A

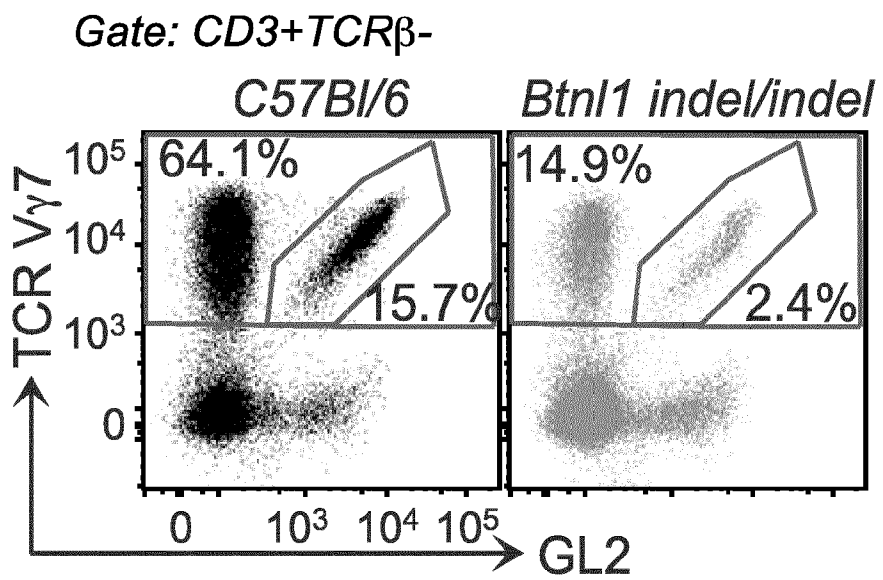

FIG. 6B

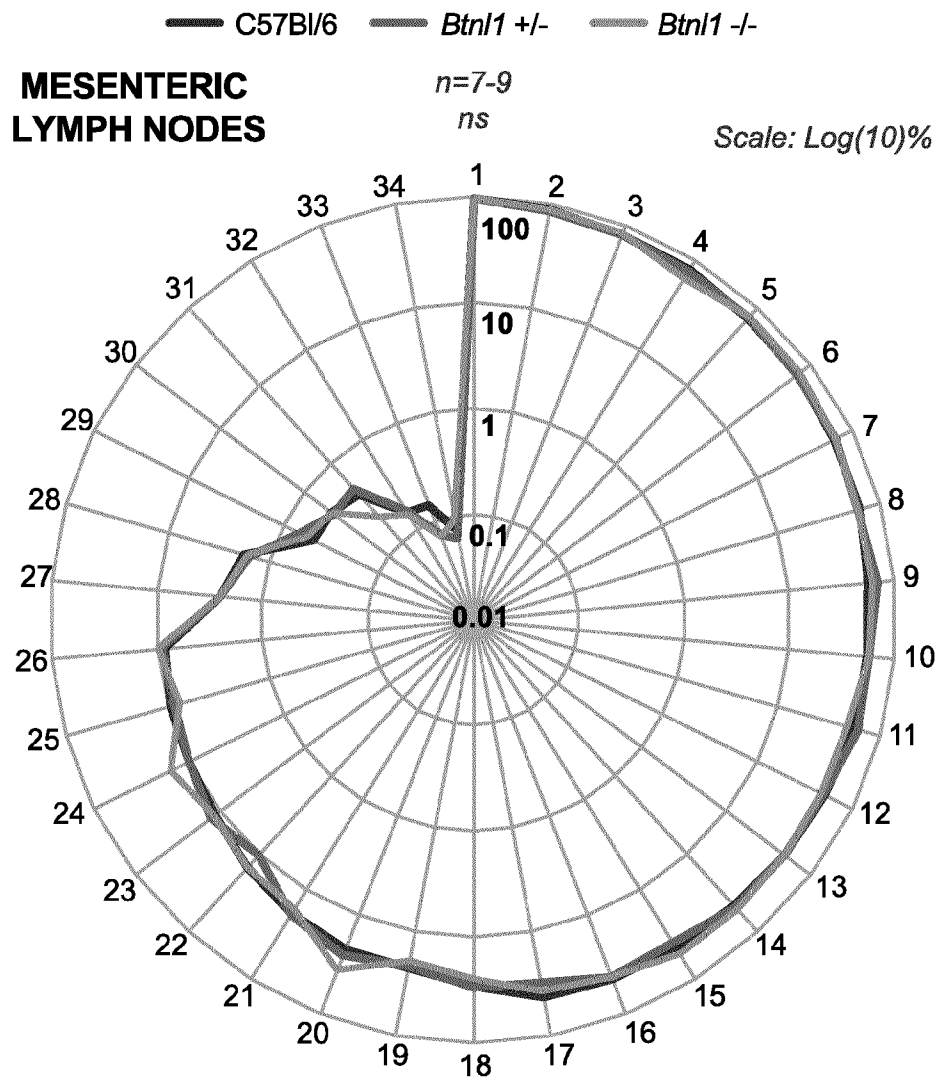

FIG. 6C

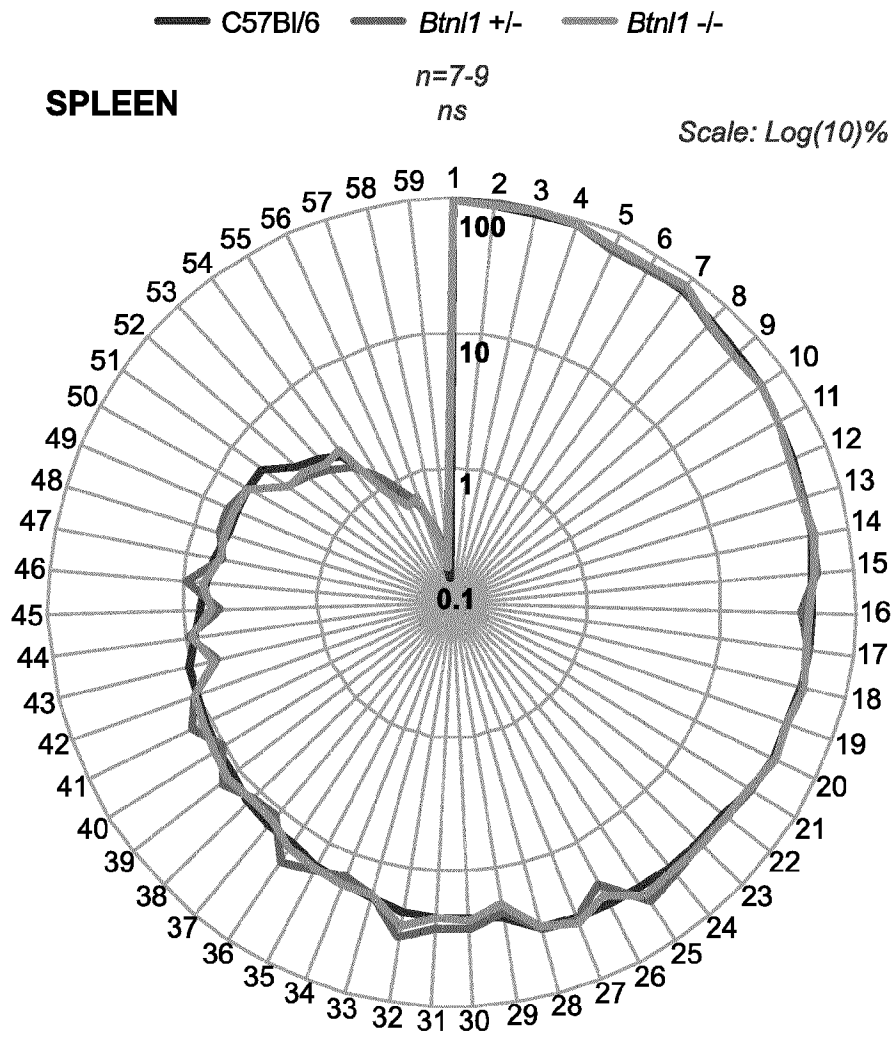
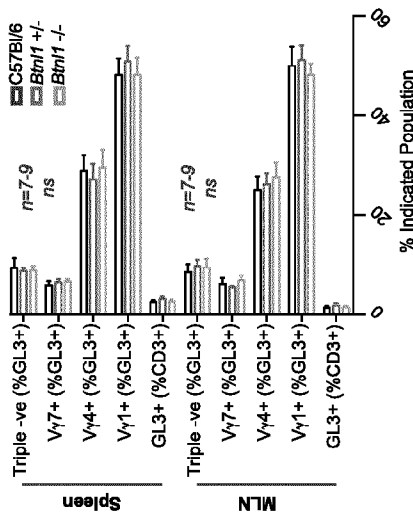

FIG. 6D



SPLEEN

- Total B2 cells - % of B cells
- Total cD8 T cells - % of total T cells
- Effector CD4+ NKT cells - % of CD4+ NKT cells
- CD4+ T helper cells - % of CD4+
- Resting NK cells - % of NK cells
- Resting CD4+ T helper cells - % of CD4+ T helper cells
- Conventional DC (cDC) - % of DC
- Naive CD8+ T cells - % of CD8+
- Residing Treg cells - % of Treg
- Total CD4+ NKT cells - % of NKT cells
- Total CD4+ T cells - % of cD8 T cells
- Resting γδ T cells - % of γδ T cells
- Resting CD4- NKT cells - % of CD4- NKT cells
- Conventional CD11b type DC - % of cDC
- B2 (3 + f1 + f2 + gc cells - % of B2 cells
- KLRG1+ NK cells - % of NK cells
- Conventional CD8α type DC - % of cDC
- Effector CD4- NKT cells - % of CD4- NKT cells
- Total B cells - % of CD45+
- Effector γδ T cells - % of γδ T cells
- Total CD8+ T cells - % of cD8 T cells
- Follicular 2 B cells - % of B2 cells
- Total CD4- NKT cells - % of NKT cells
- Effector Treg cells - % of Treg
- Granulocytes + monocytes - % of myeloid cells
- Total DC - % of myeloid cells
- CD5+ γδ T cells - % of γδ T cells
- Total T cells - % of CD45+
- Plasmacytoid DC - % of DC
- Effector CD4+ T helper cells

MESENTERIC LYMPH NODES

- Total cD8 T cells - % of total T cells
- CD4+ T helper cells - % of CD4+
- Resting CD4+ T helper cells - % of CD4+
- Effector CD4+ NKT cells - % of CD4+ NKT cells
- Resting γδ T cells - % of γδ T cells
- Resting CD4- NKT cells - % of CD4- NKT cells
- Naive CD8+ T cells - % of CD8+
- Total T cells - % of CD45+
- Total CD4+ NKT cells - % of NKT cells
- Total CD4+ T cells - % of cD8 T cells
- Effector NK cells - % of NK cells
- Effector Treg cells - % of Treg
- CD5+ γδ T cells - % of γδ T cells
- Resting Treg cells - % of Treg
- Resting NK cells - % of NK cells
- Total CD8+ T cells - % of cD8 T cells
- Total CD4- NKT cells - % of NKT cells
- Effector γδ T cells - % of γδ T cells
- Effector CD4+ NKT cells - % of CD4+ NKT cells
- Effector CD4+ T helper cells - % of CD4+ T helper cells
- KLRG1+ NK cells - % of NK cells
- Total Treg cells - % of Treg
- KLRG1+ CD4+ NKT cells - % of CD4+ NKT cells
- Effector CD8+ T cells - % of CD8+
- Resting CD8+ T cells - % of CD8+
- Total γδ T cells - % of total T cells
- KLRG1 Treg cells - % of Treg
- Total NKT cells - % of CD45+
- Total NK cells - % of CD45+
- KLRG1+ CD4- NKT cells - % of CD4- NKT cells
- KLRG1+ CD4+ T helper cells - % of CD4+ T helper cells
- KLRG1+ γδ T cells - % of γδ T cells
- KLRG1+ CD8+ T cells - % of CD8+

SPLEEN

- Effector NK cells - % of NK cells
- Granulocytes - % of myeloid cells
- B2 f1 + f2 cells - % of B2 cells
- B2 marginal zone + precursor cells - % of B2 cells
- Resting CD8+ T cells - % of CD8+ T cells
- CD103+ CD8α+ DC - % of CD8+ cDC
- Transitional 1 B cells - % of B2 cells
- Monocytes - % of myeloid cells
- Eosinophils - % of myeloid cells
- Marginal zone B cells - % of B2 cells
- Marginal zone 3 + follicular 1 B cells - % of B2 cells
- Total Treg cells - % of CD4+
- Resting CD4+ NKT cells - % of CD4+ NKT cells
- Effector CD8+ T cells - % of CD8+
- Macrophages - % of myeloid cells
- Total myeloid cells - % of CD45+
- Total γδ T cells - % of total T cells
- KLRG1+ Treg cells - % of Treg
- Transitional 2 B cells - % of B2 cells
- Marginal zone precursor B cells - % of B2 cells
- KLRG1+ CD4+ NKT cells - % of CD4+ NKT cells
- B1a cells - % of B cells
- Total NK cells - % of CD45+
- KLRG1+ CD4- NKT cells - % of CD4- NKT cells
- Total NKT cells - % of CD45+
- KLRG1+ CD4+ T helper cells - % of CD4+ T helper cells
- KLRG1+ CD8+ T cells - % of CD8+
- KLRG1+ γδ T cells - % of γδ T cells
- Germinal centre B cells - % of B2 cells

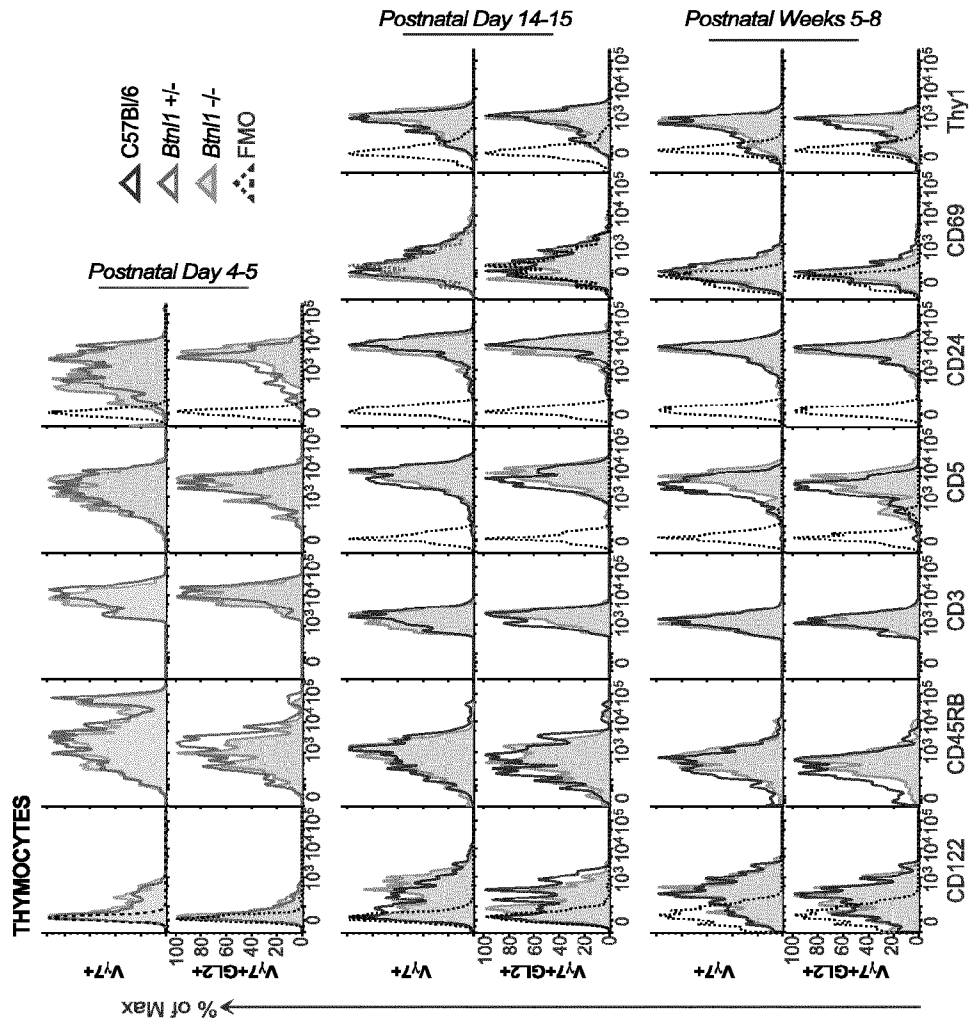

FIG. 6E

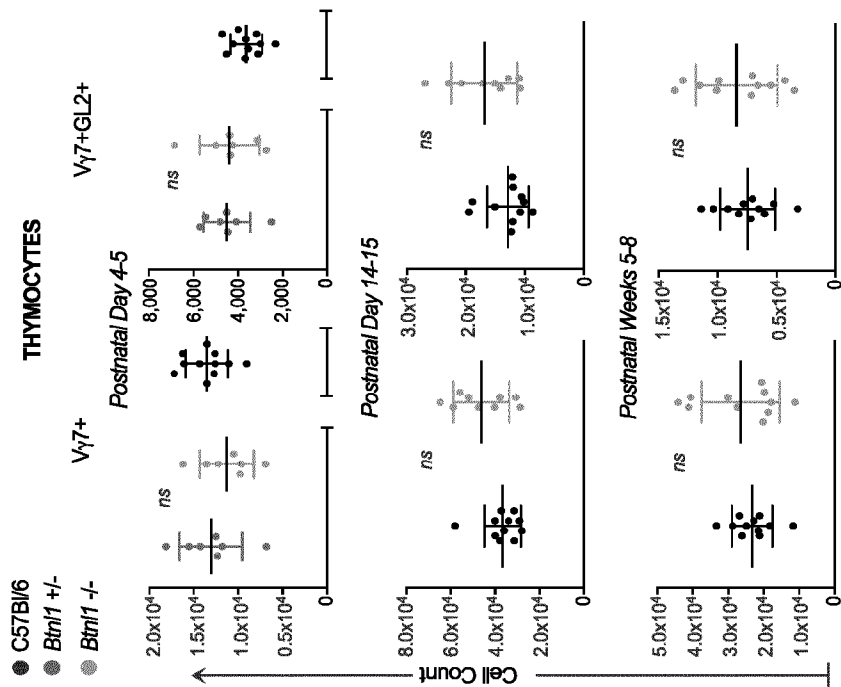

FIG. 7A

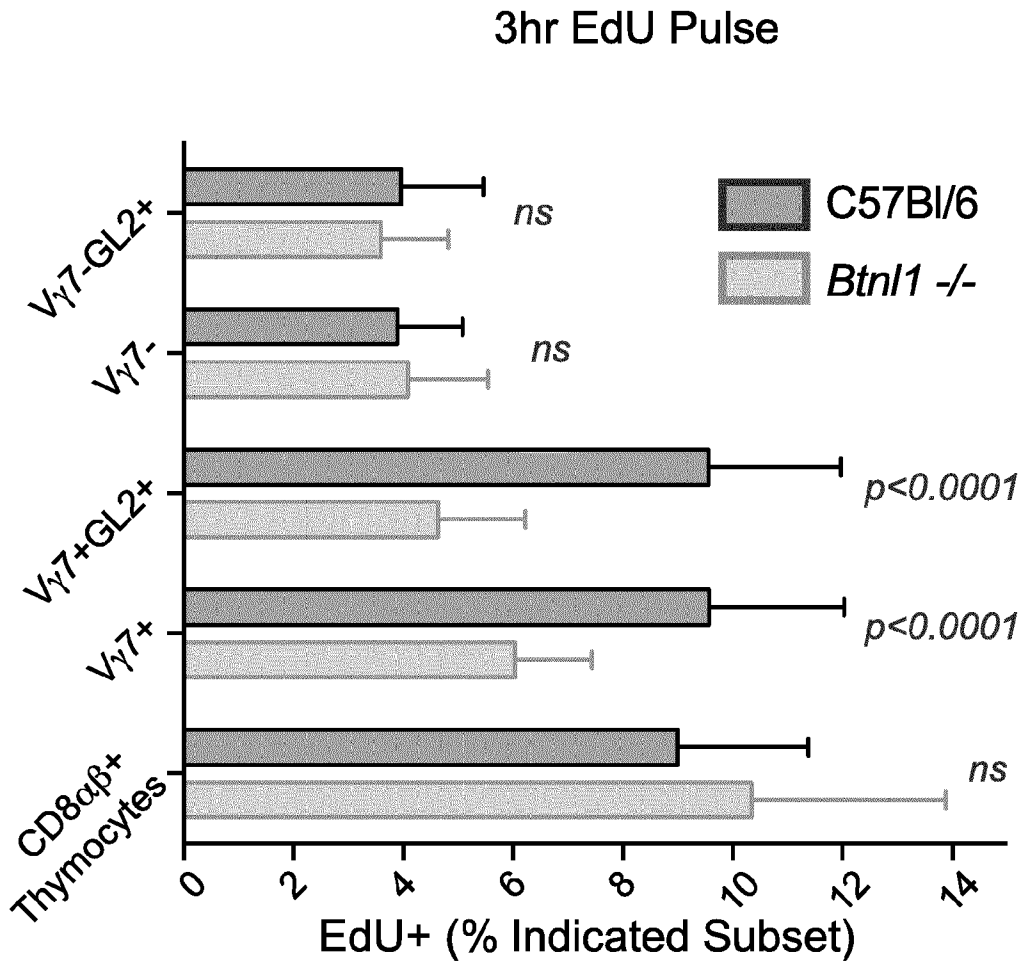

FIG. 7B

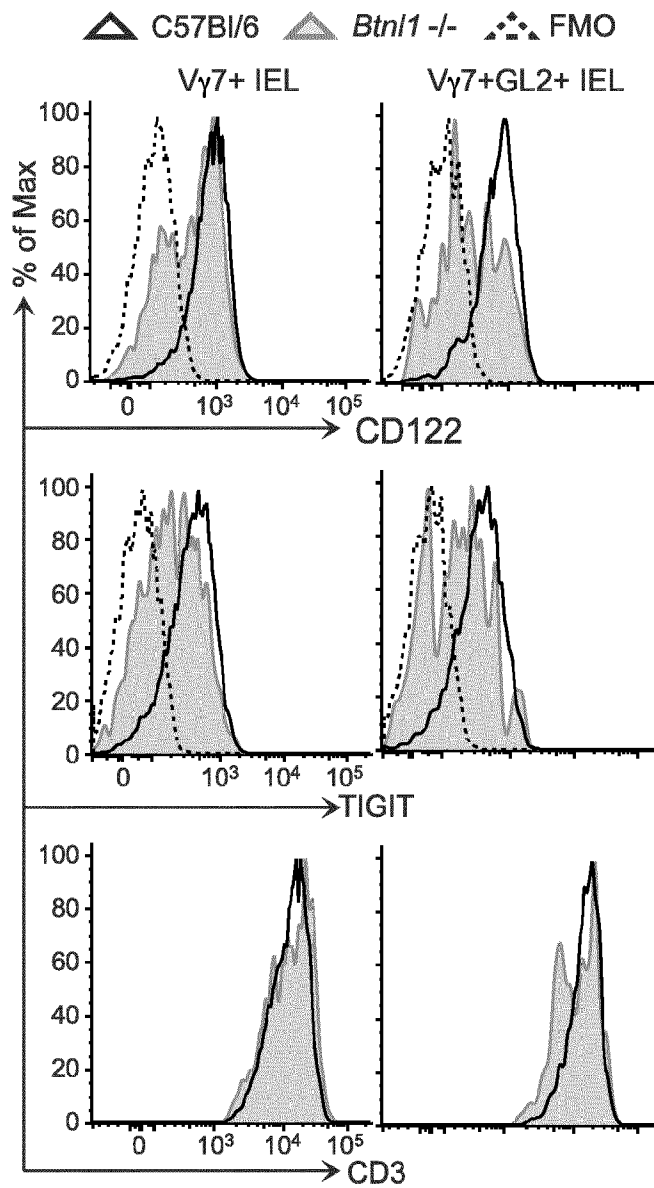

FIG. 7C

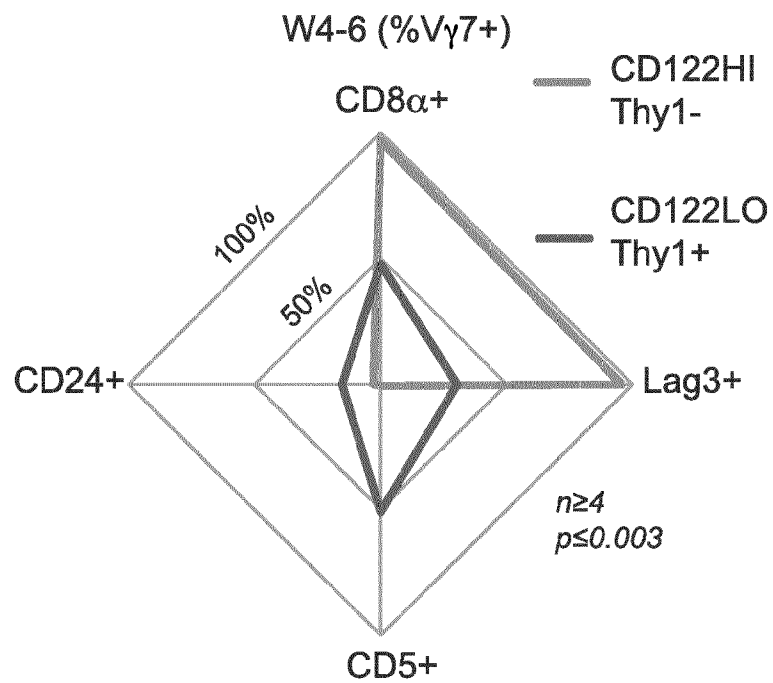
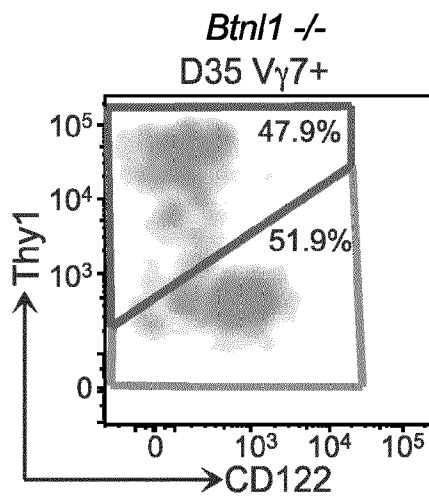

FIG. 7D

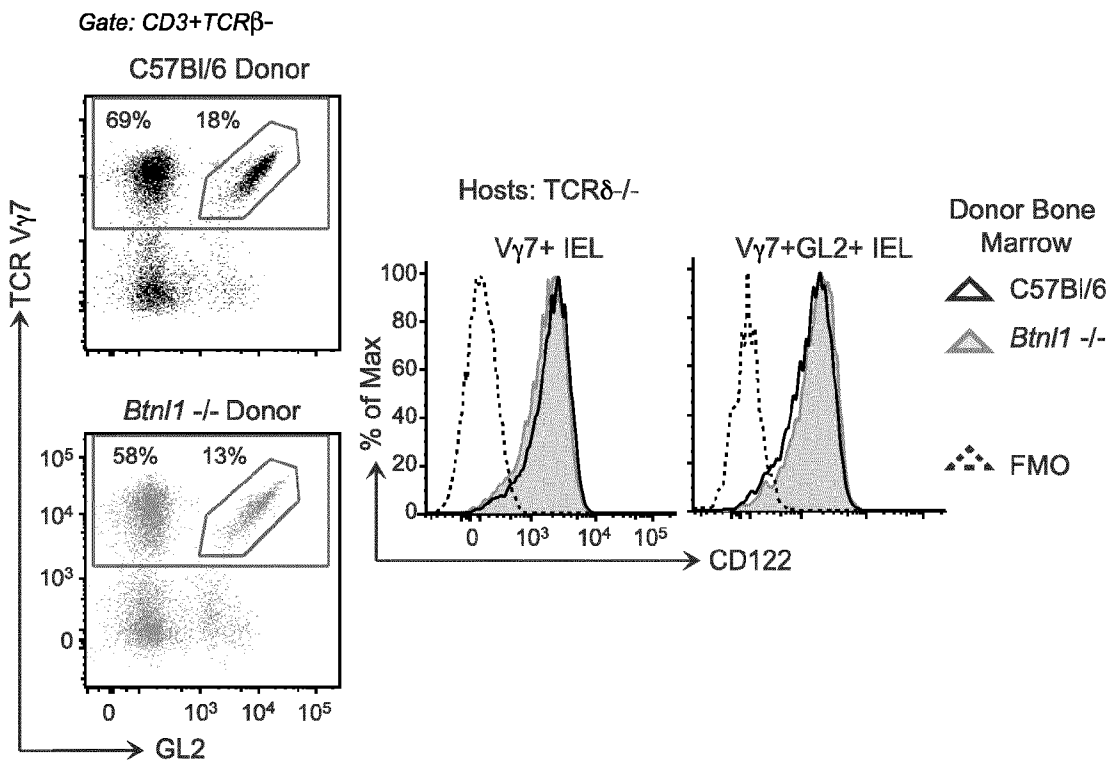

FIG. 7E

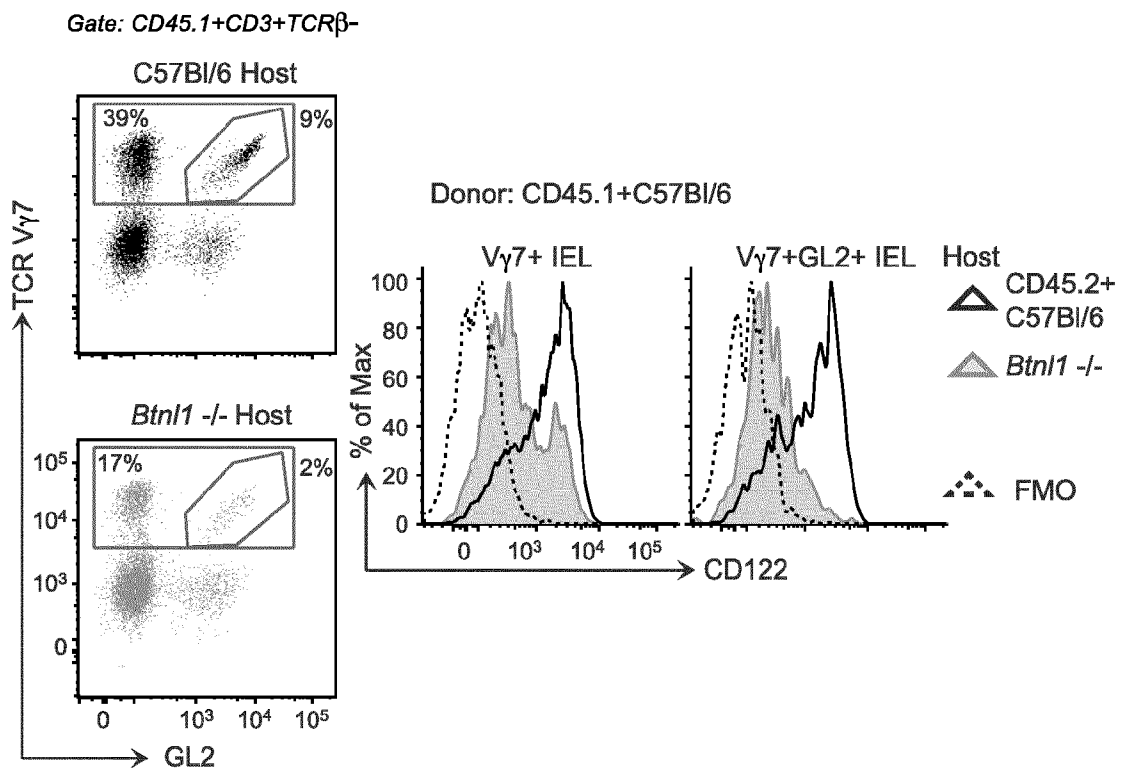

FIG. 8

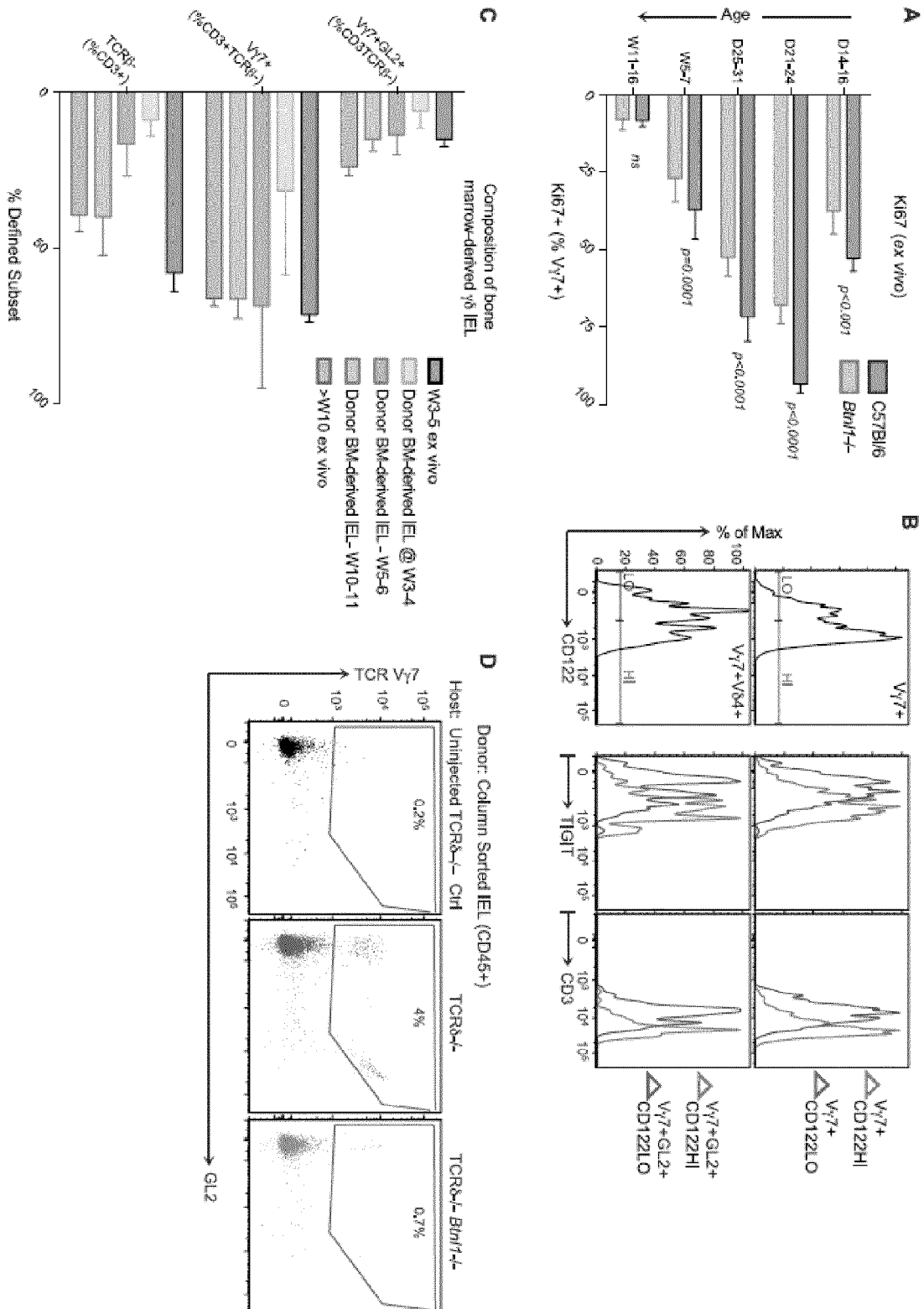

FIG. 9A

ADULT
Villin.rtTA-M2 (Local)
1-2 weeks treatment

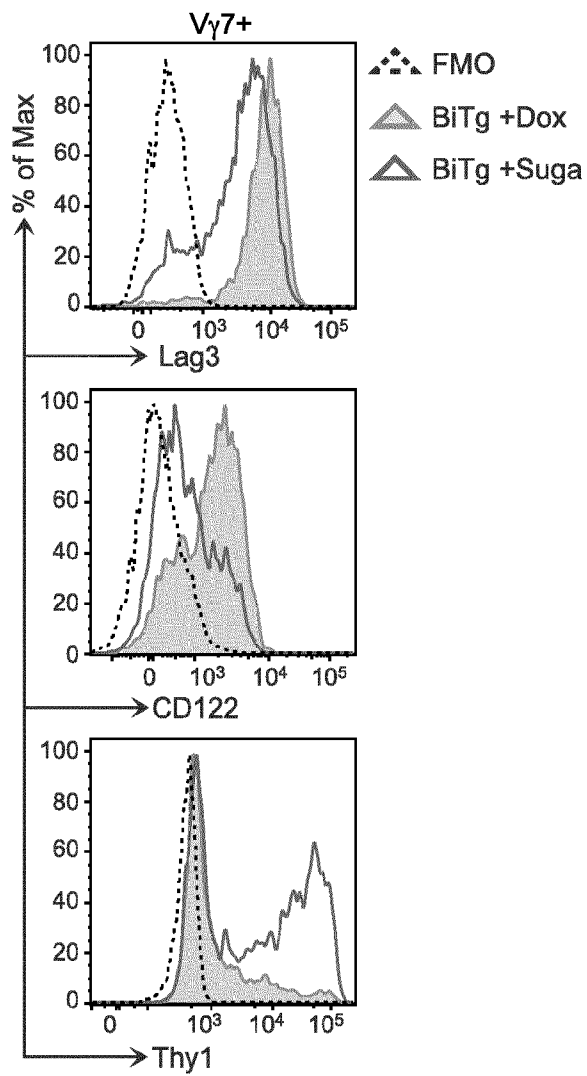

FIG. 9B

ADULT
Villin.rtTA-M2 (Local)
 1-2 weeks treatment

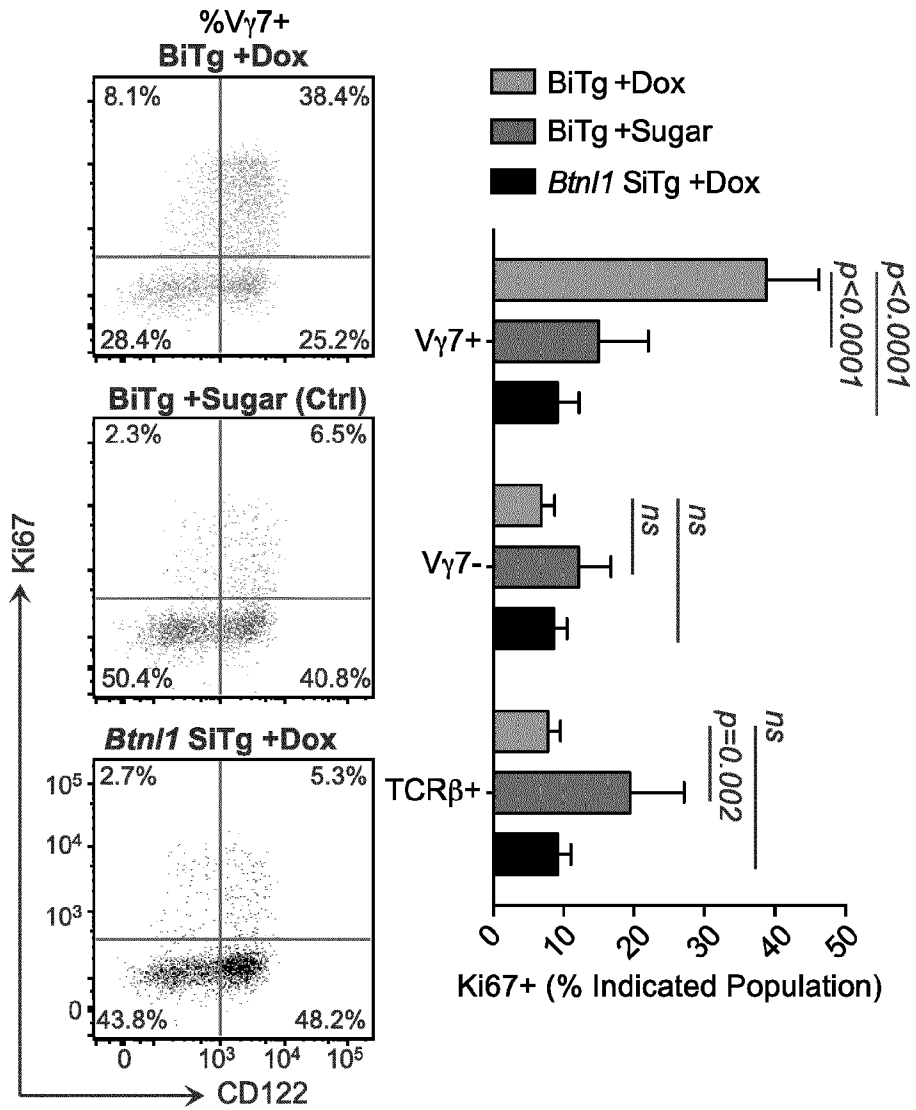

FIG. 9C

ADULT
Villin.rtTA-M2 (Local)
3-4 Weeks Treatment

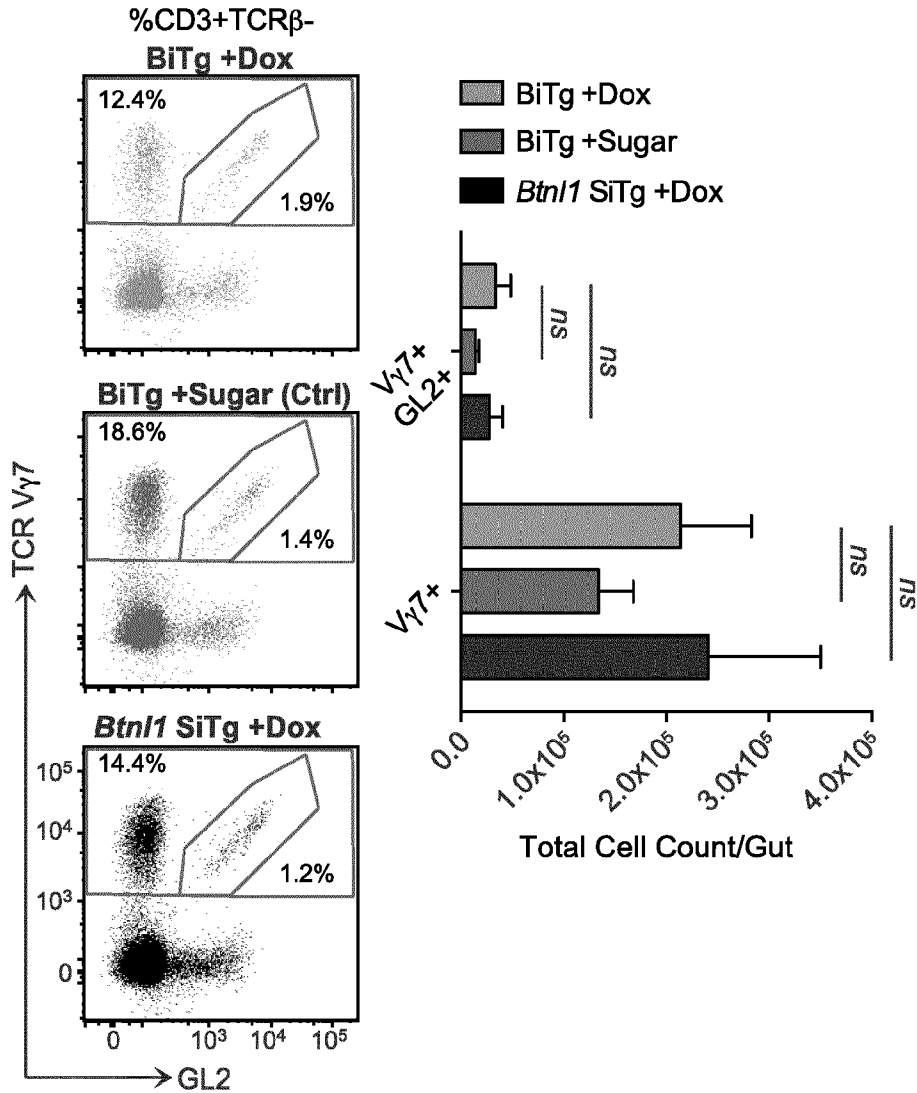

FIG. 9D

INDUCTION IN PUPS
Villin.rtTA-M2 (Local)
2-5 Weeks Treatment

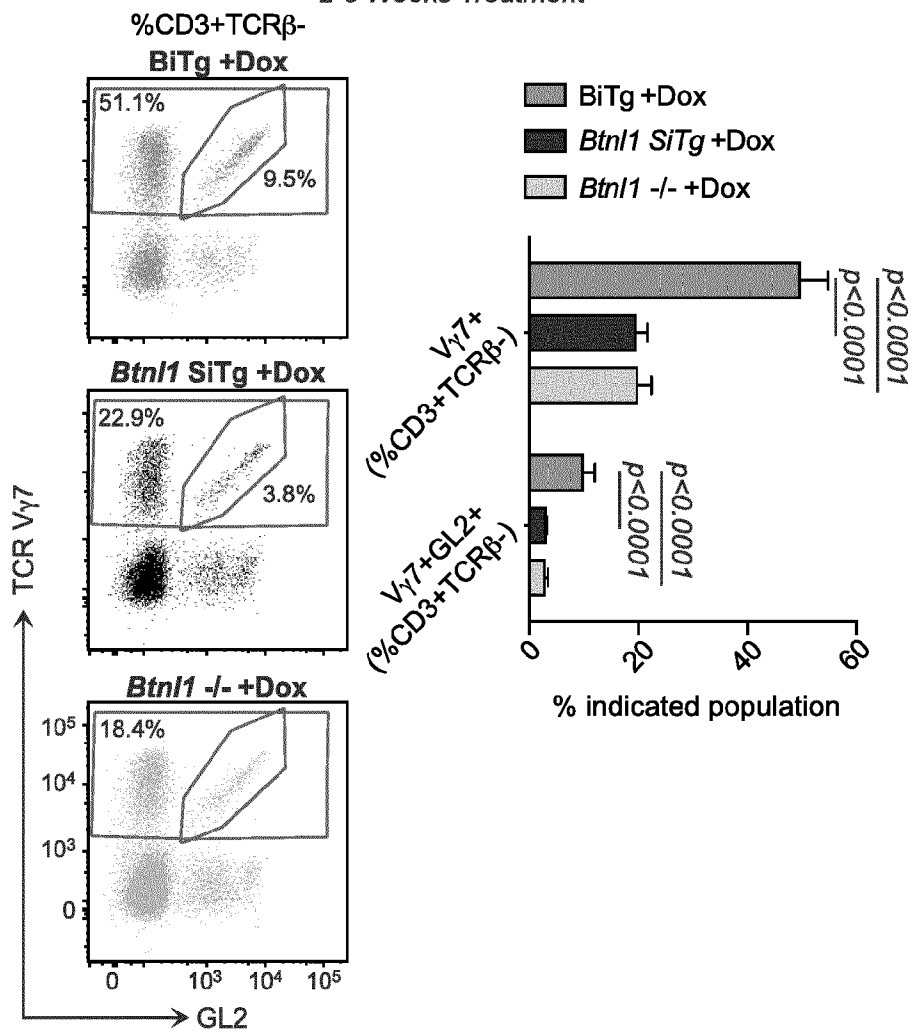

FIG. 9E

INDUCTION IN PUPS
Villin.rtTA-M2 (Local)
2-5 Weeks Treatment

— C57Bl/6 (%Vγ7+)	— SiTg +Dox (%Vγ7+)
— BiTg +Dox (%Vγ7+)	— <i>Btn11</i> -/- +Dox (%Vγ7+)

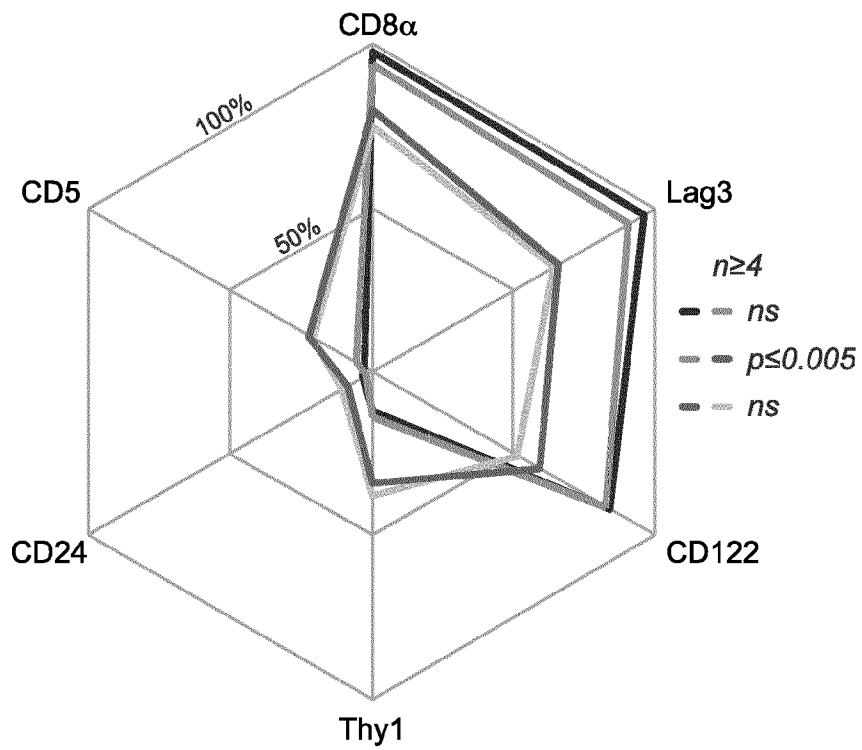

FIG. 10

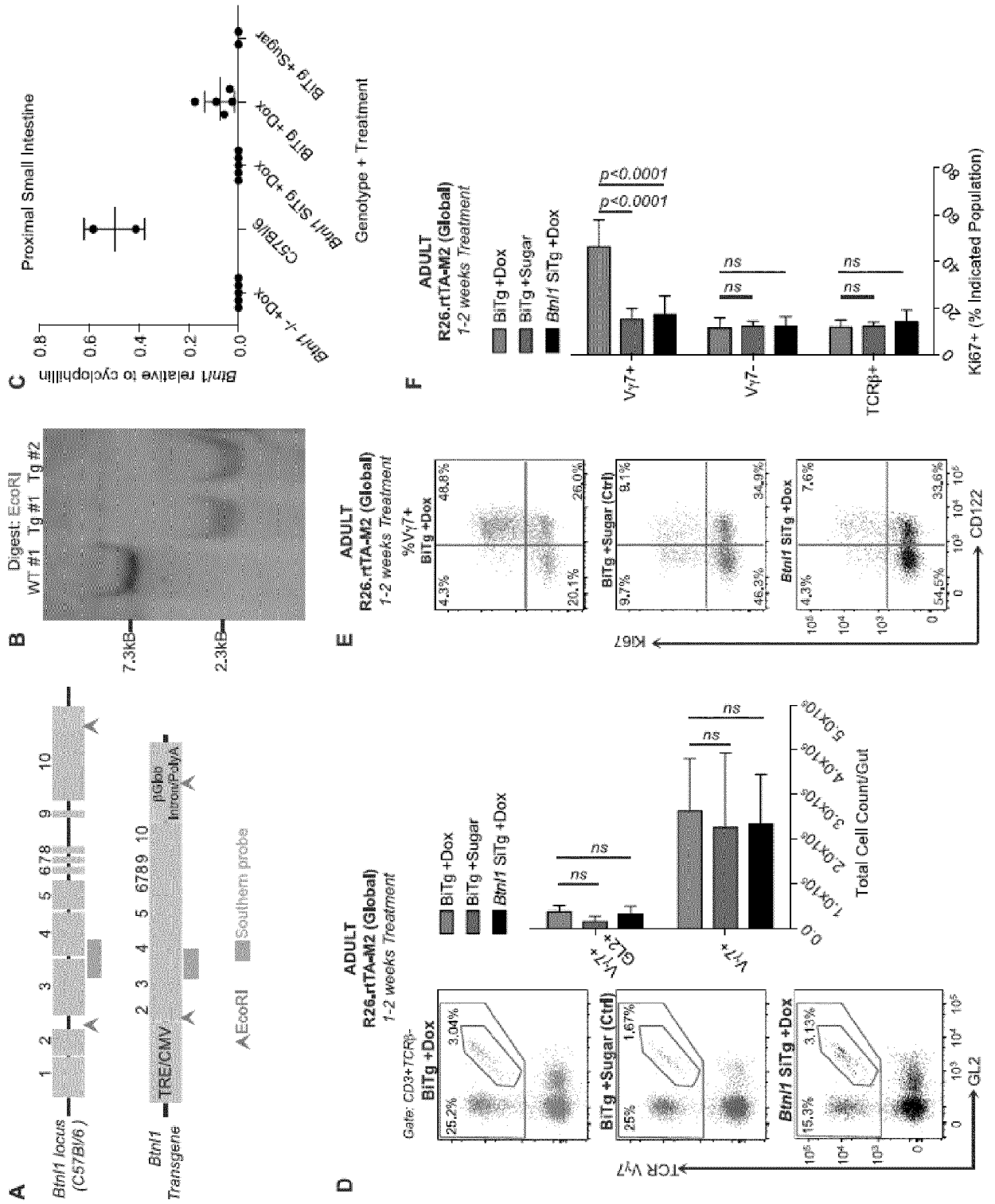

FIG. 11A

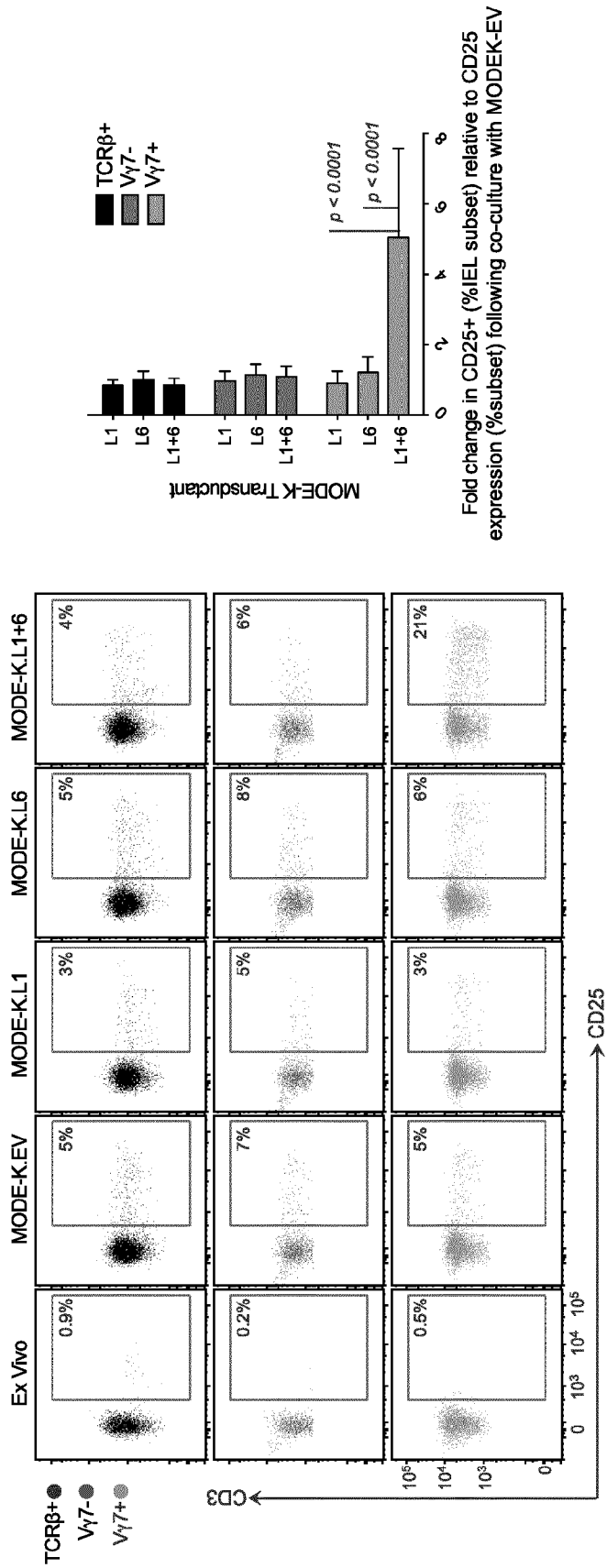

FIG. 11B

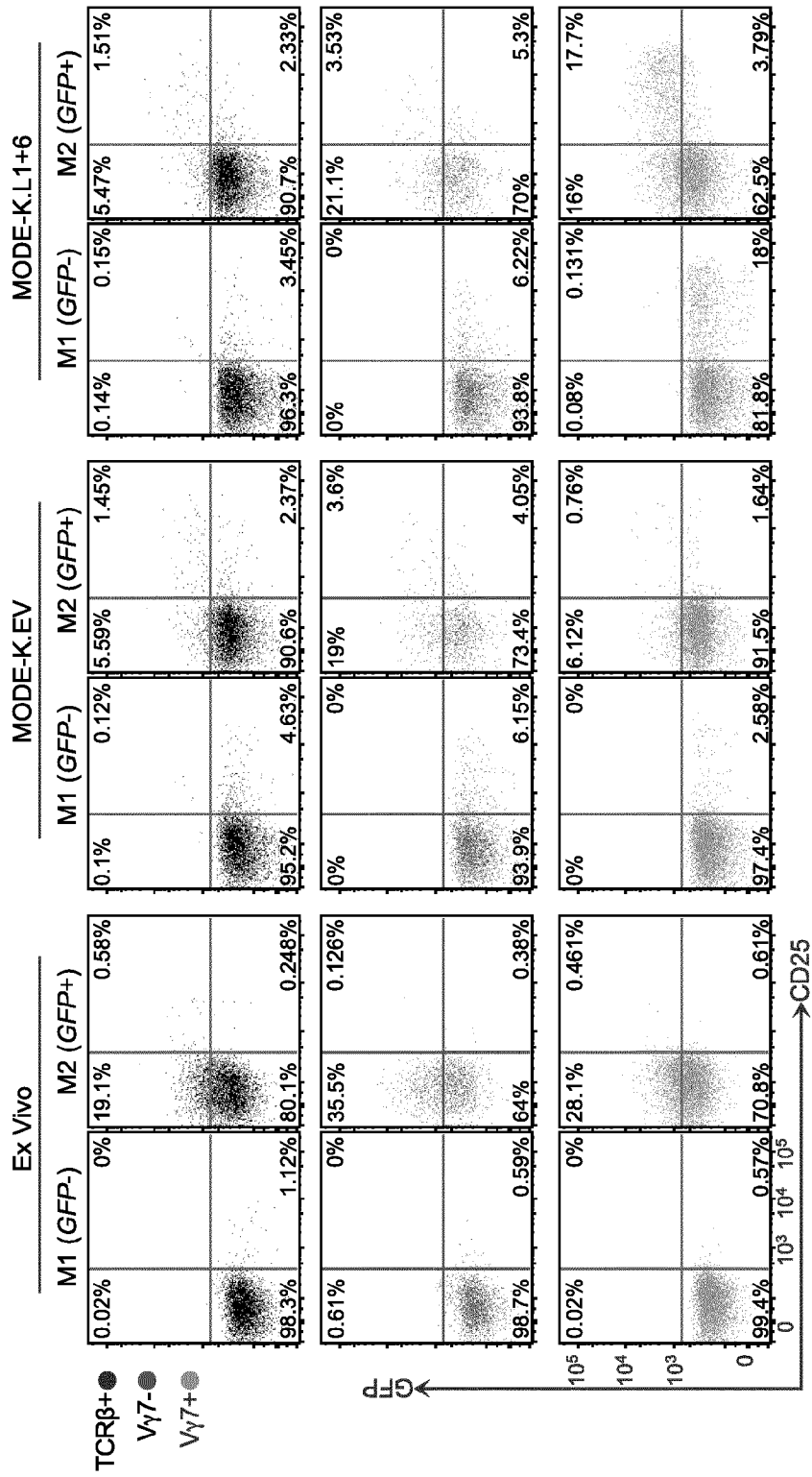

FIG. 11C

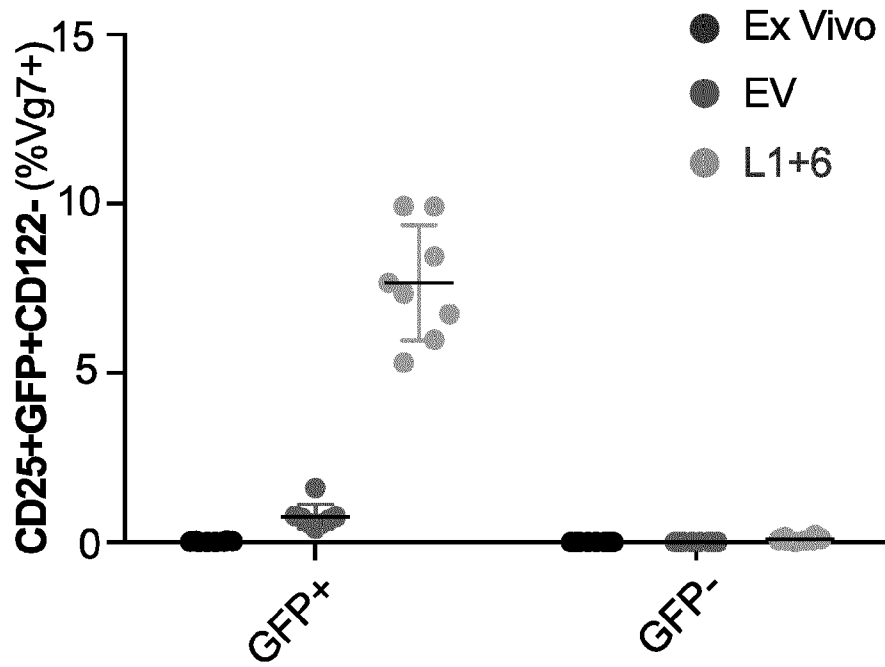

FIG. 11D

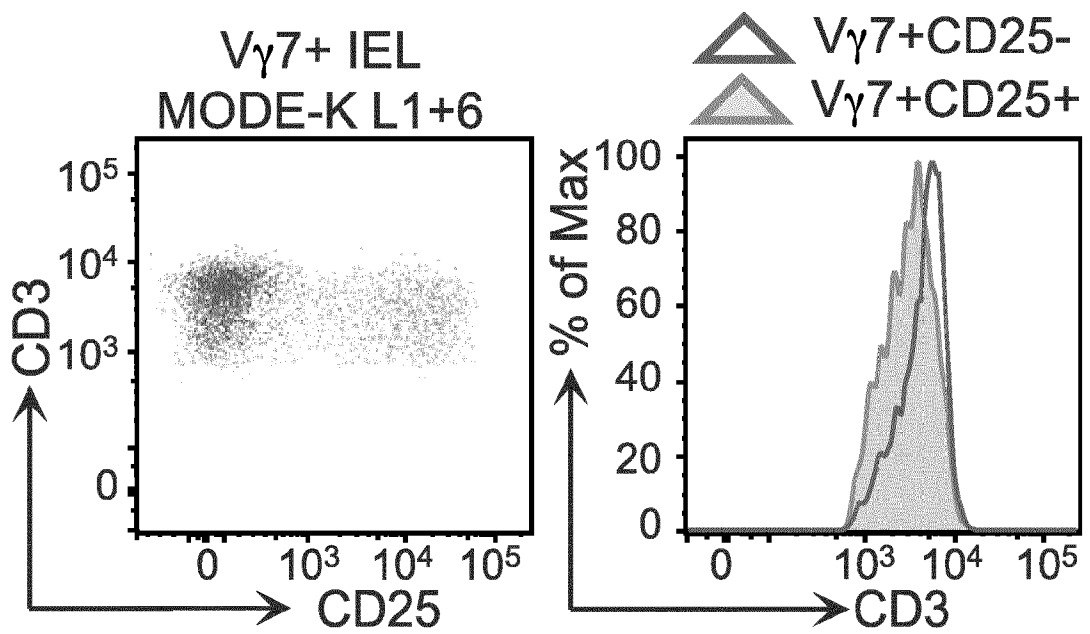

FIG. 11E

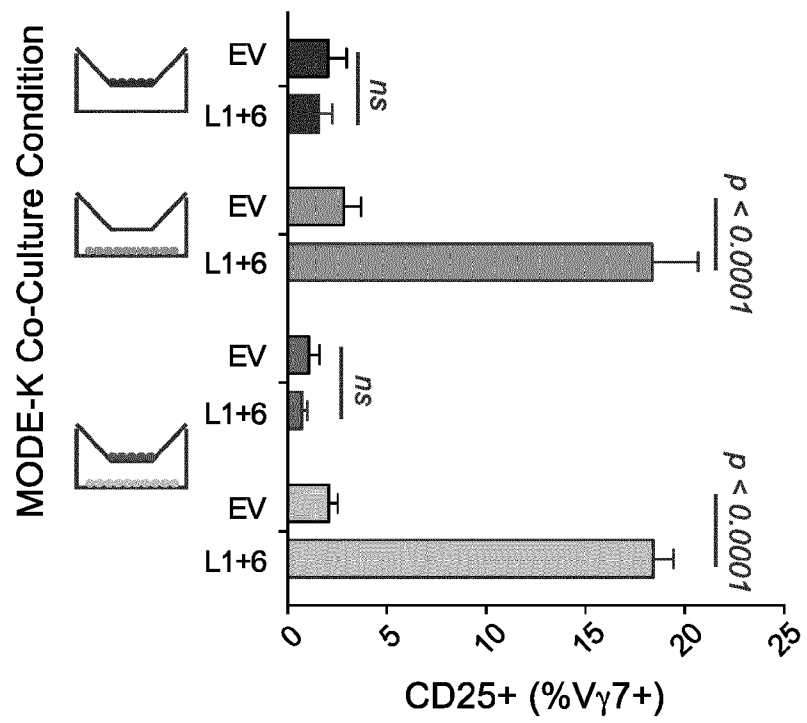

FIG. 11F

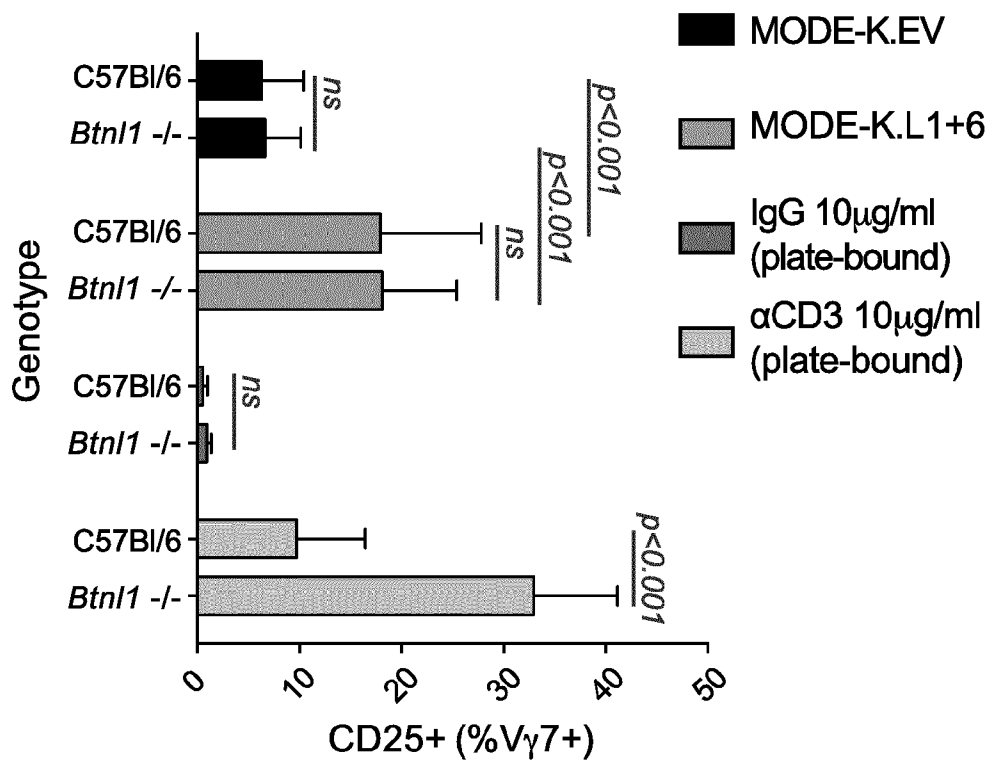

FIG. 11G

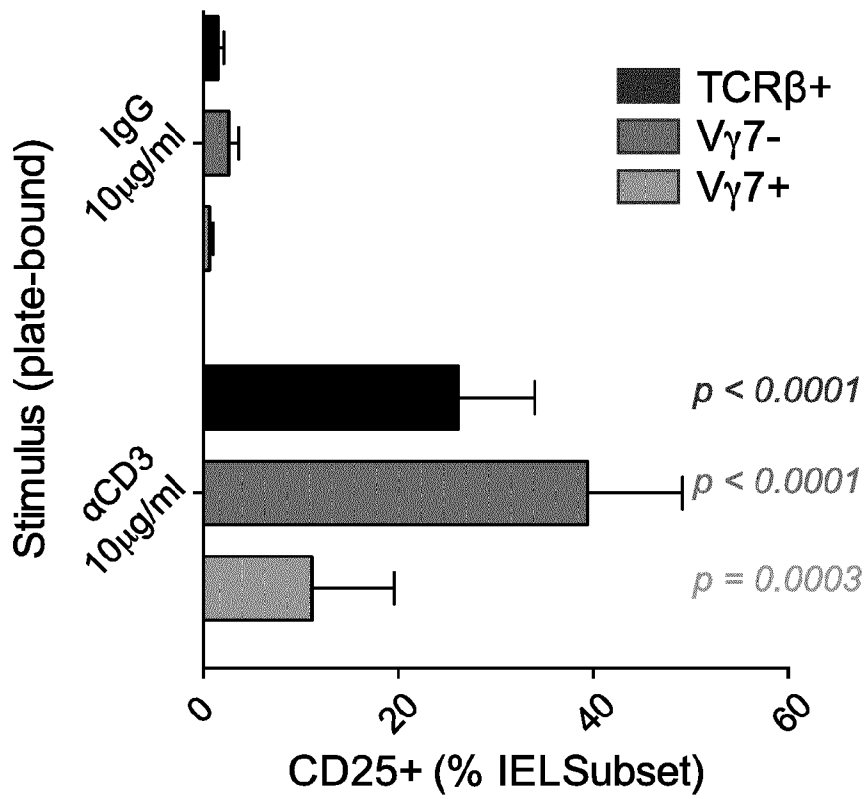

FIG. 11H

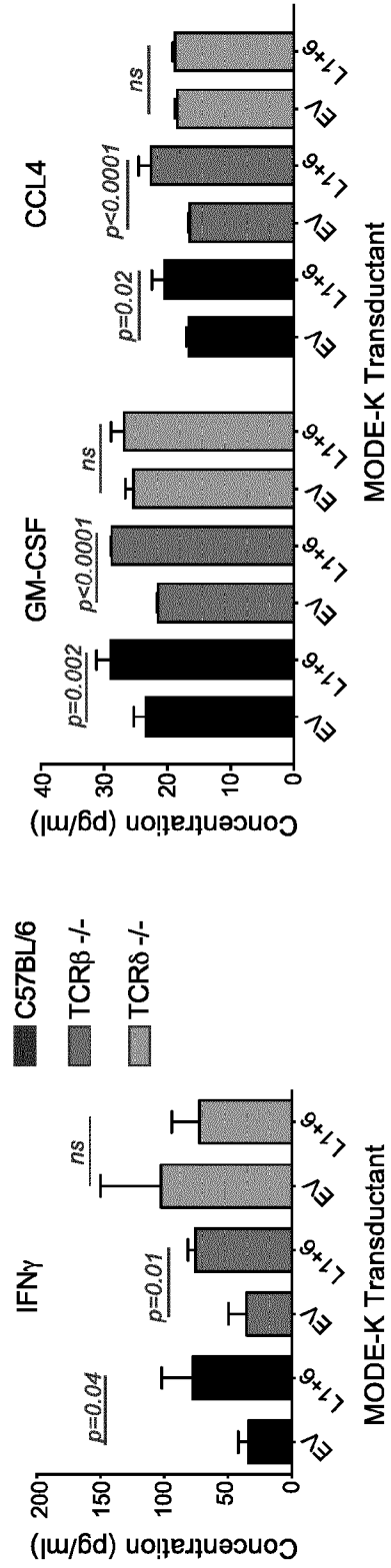

FIG. 12A

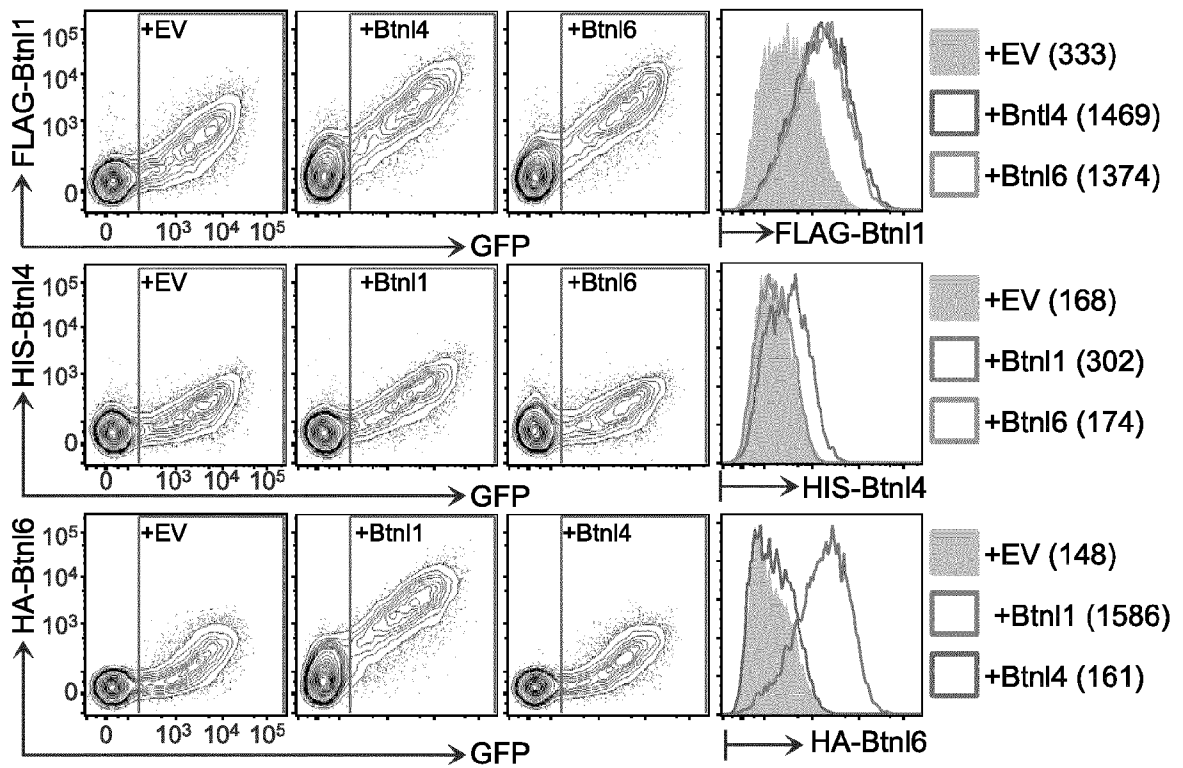

FIG. 12B

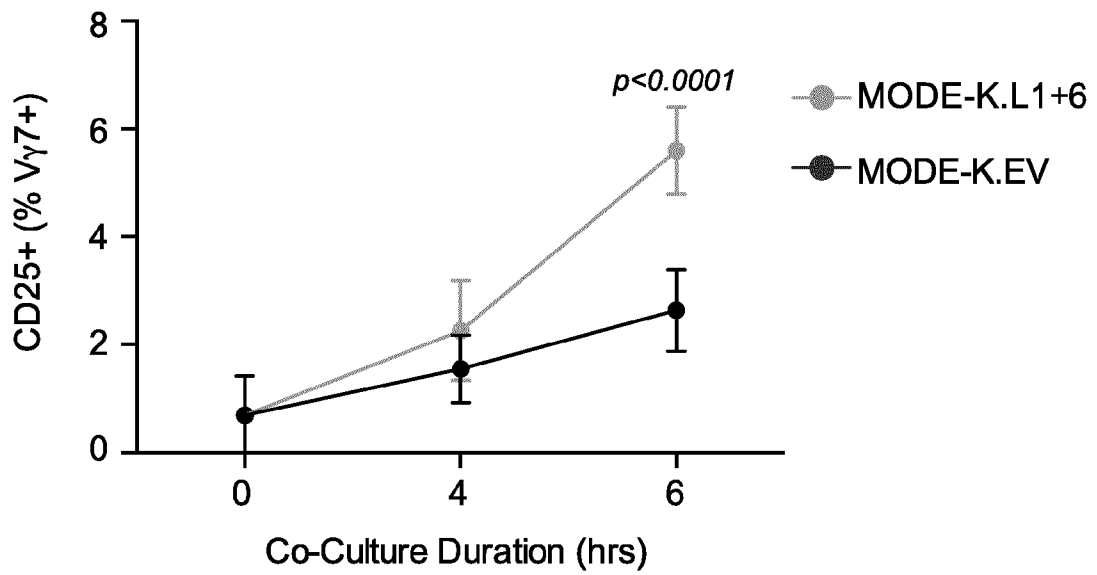

FIG. 12C

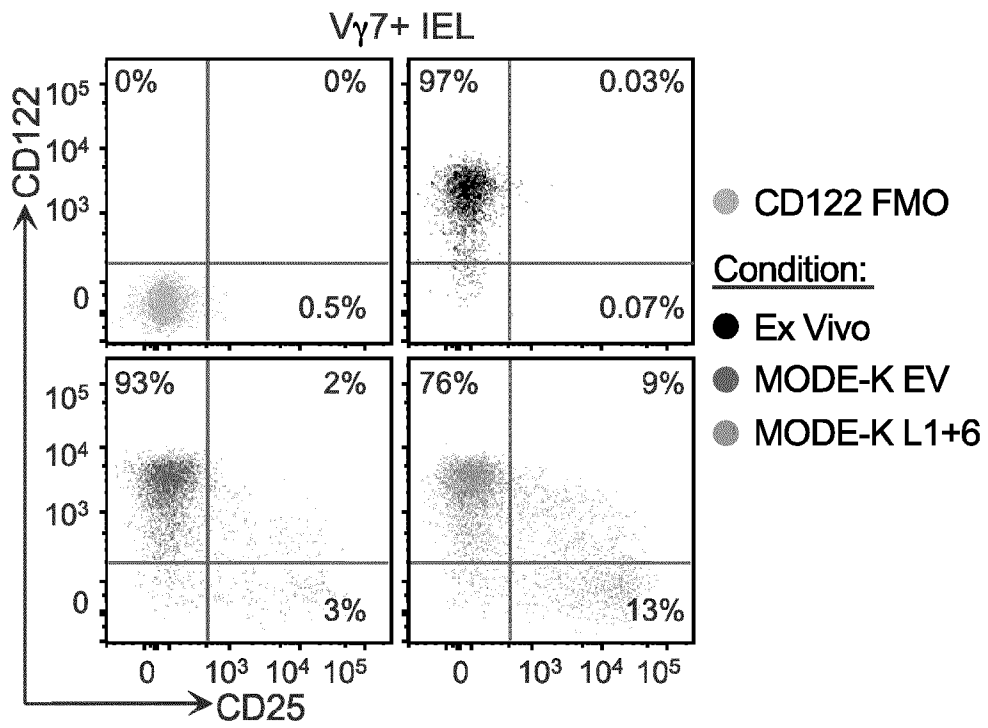

FIG. 12D

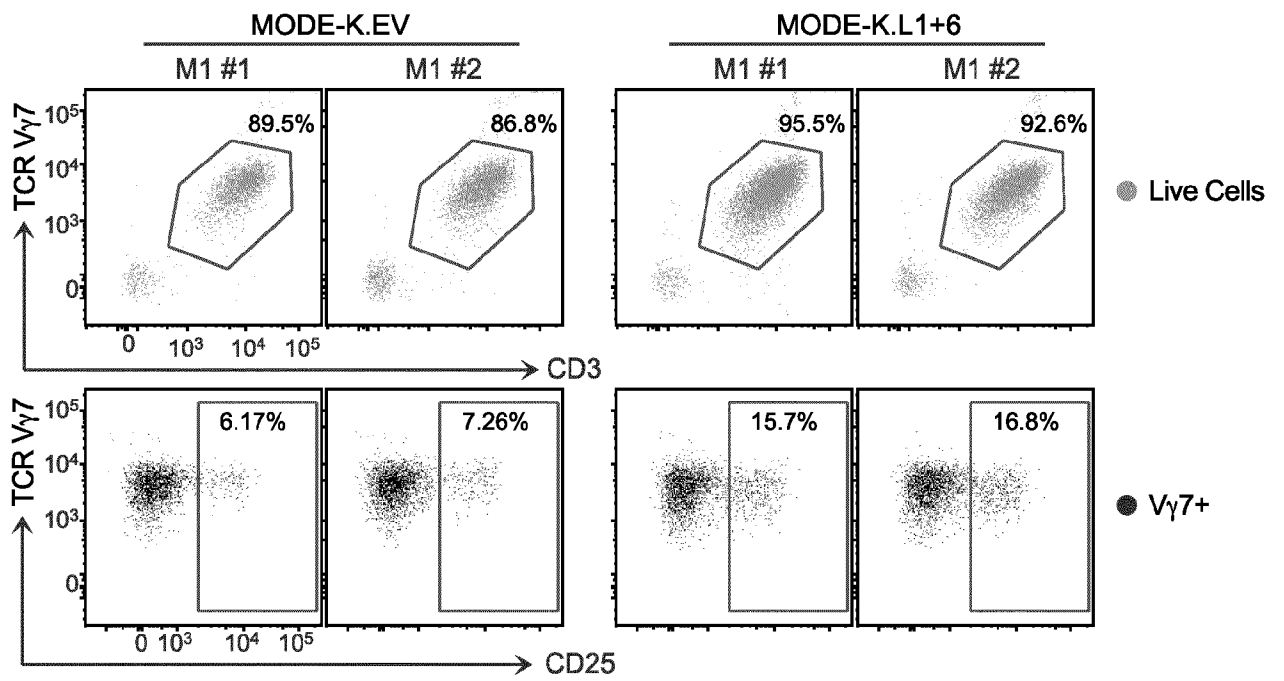

FIG. 12E

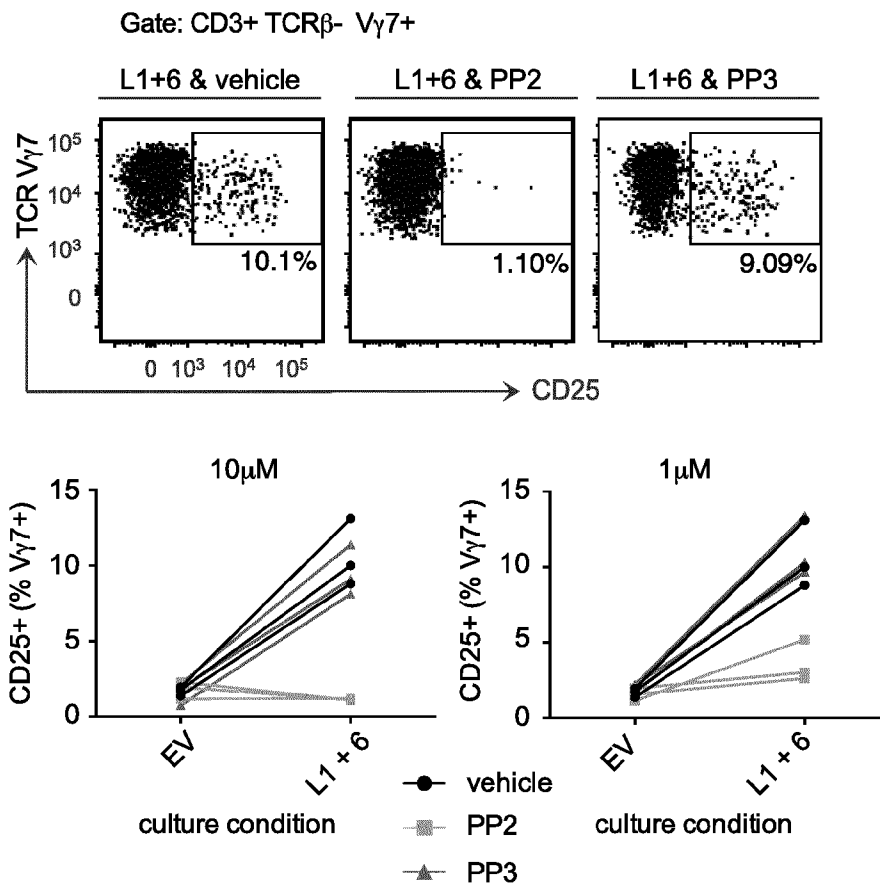

FIG. 13A

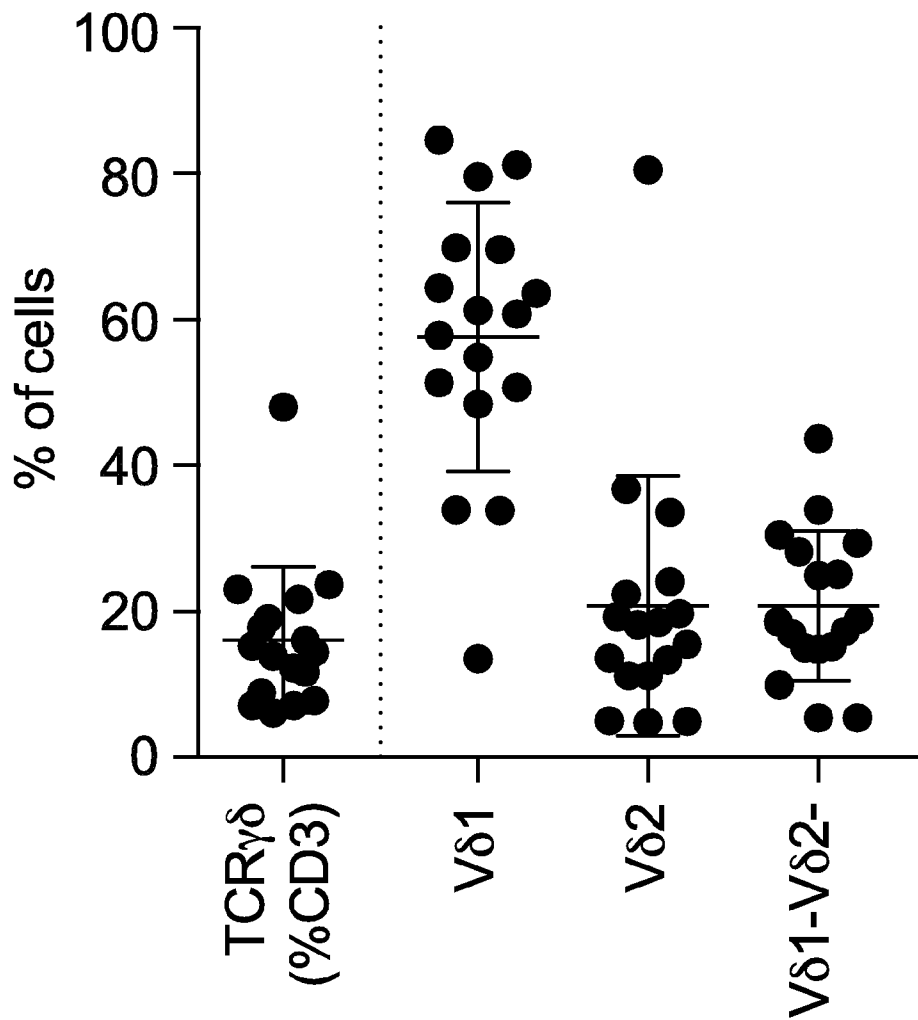

FIG. 13B

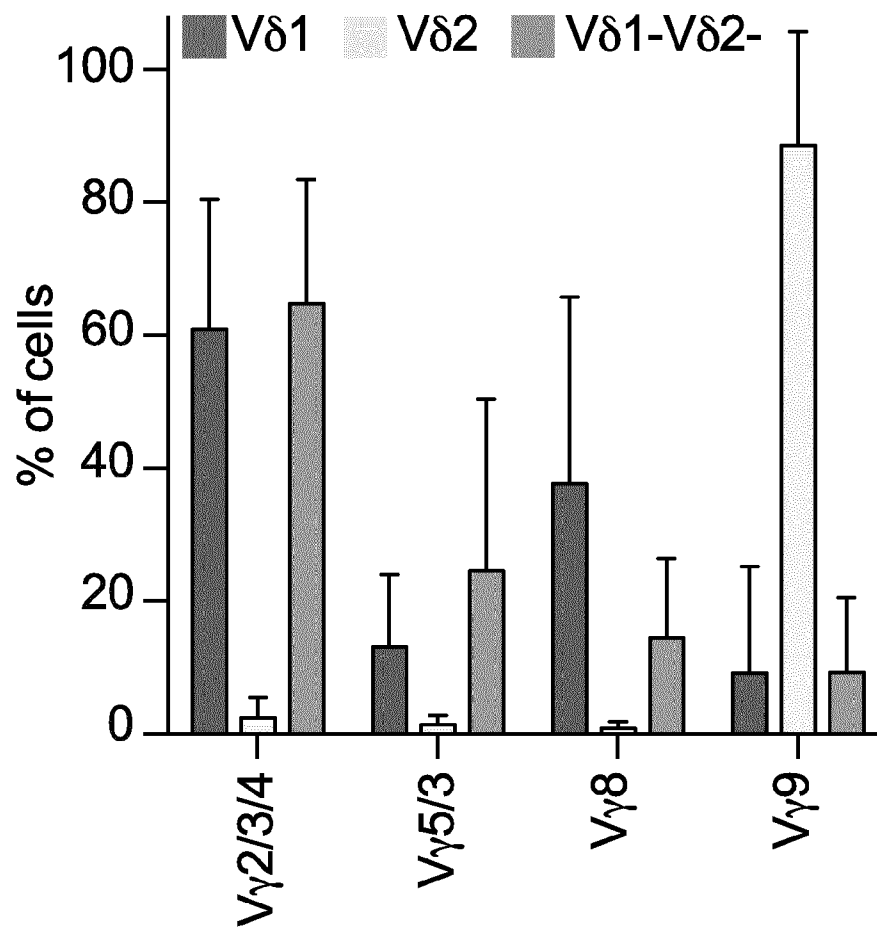

FIG. 13C

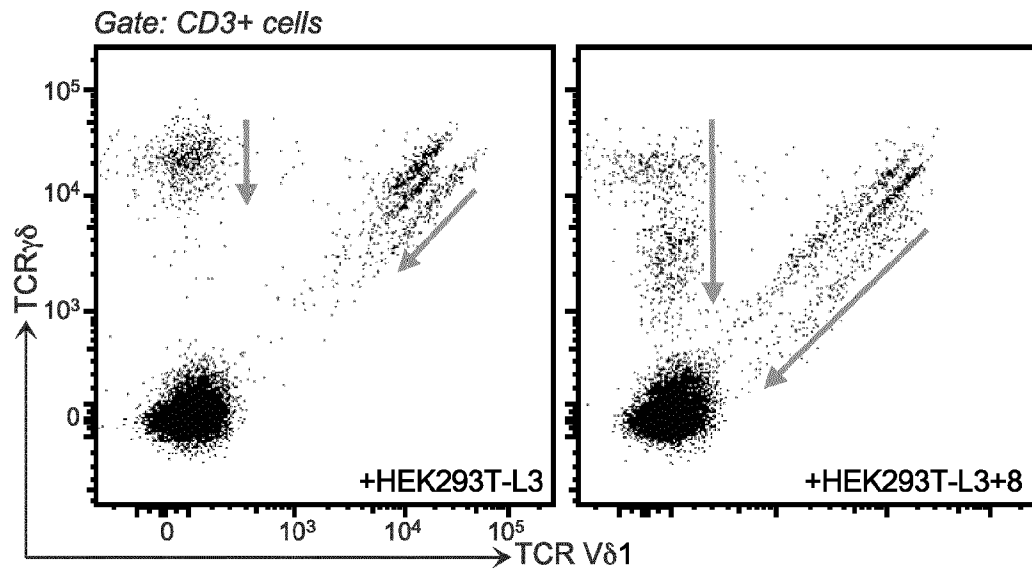

FIG. 13D

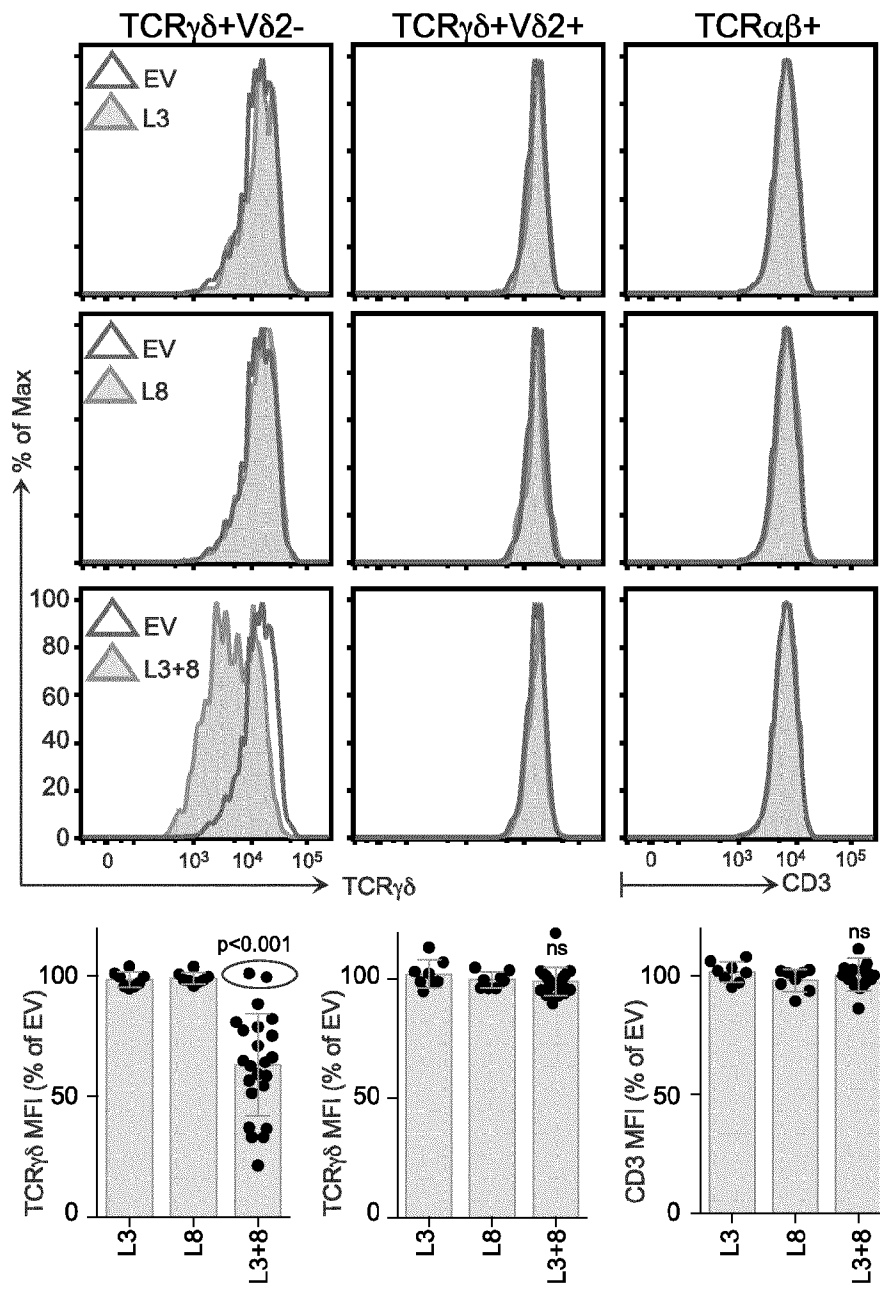

FIG. 13E

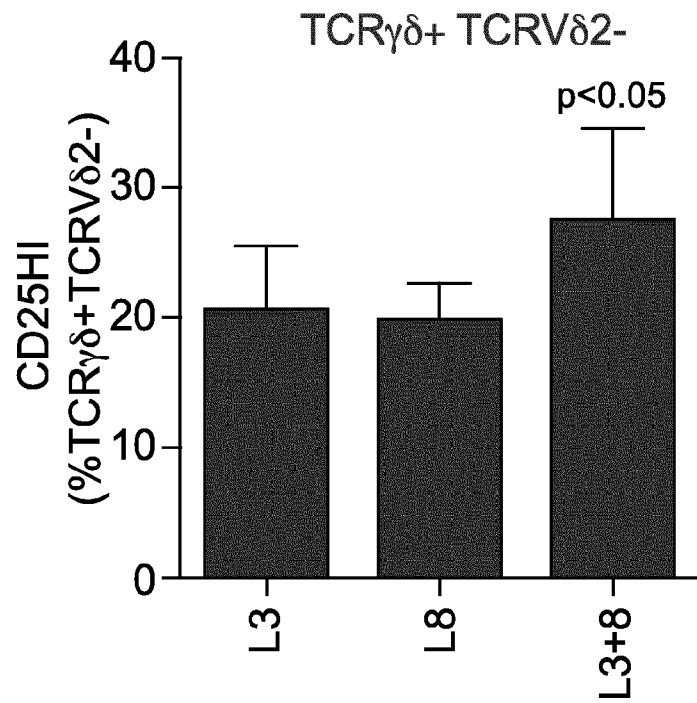

FIG. 13F

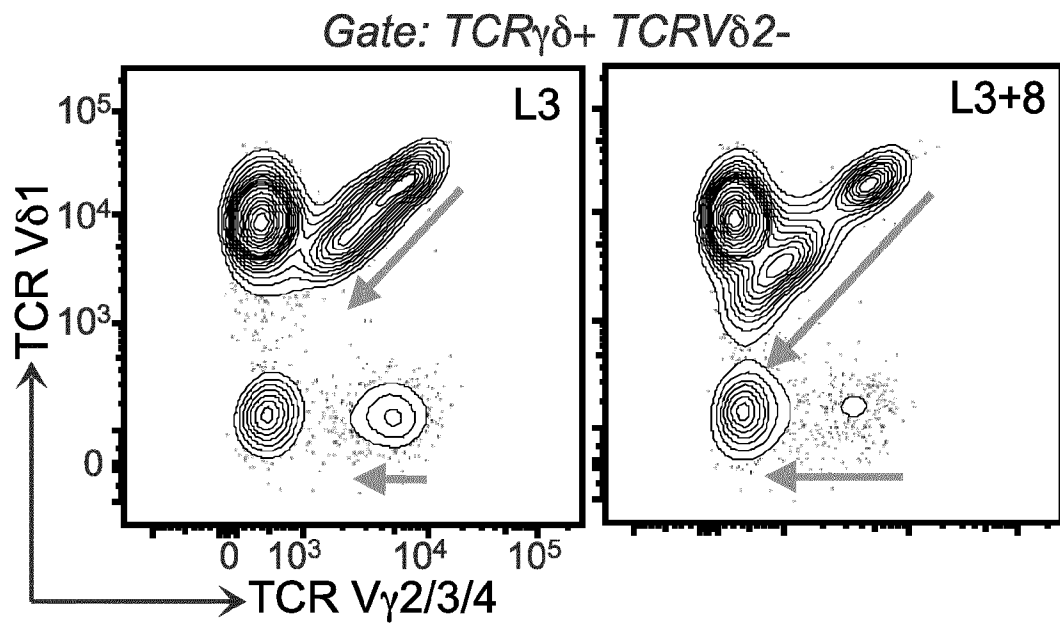

FIG. 13G

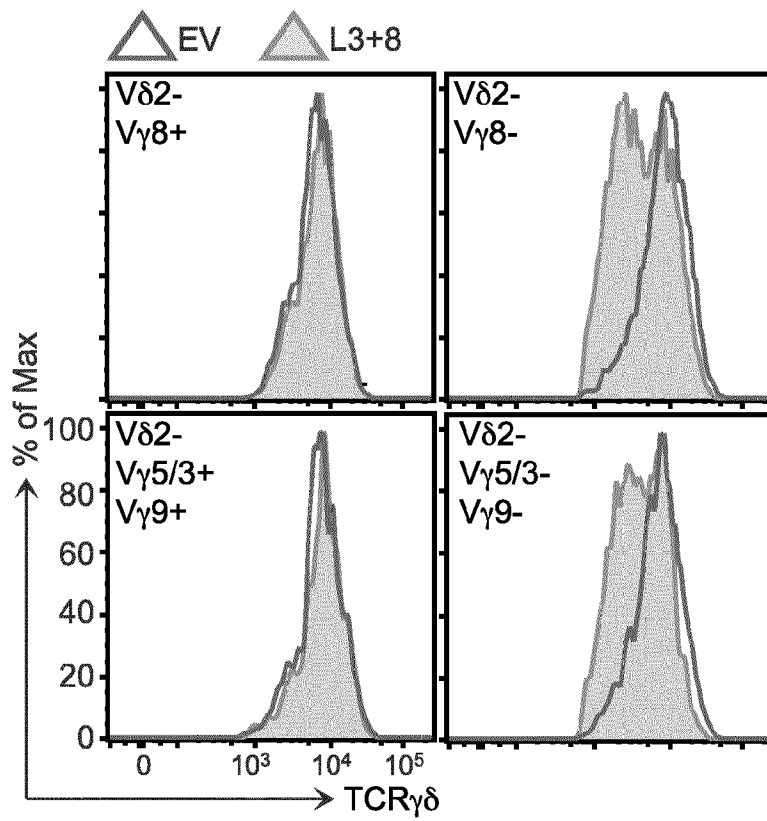

FIG. 13H

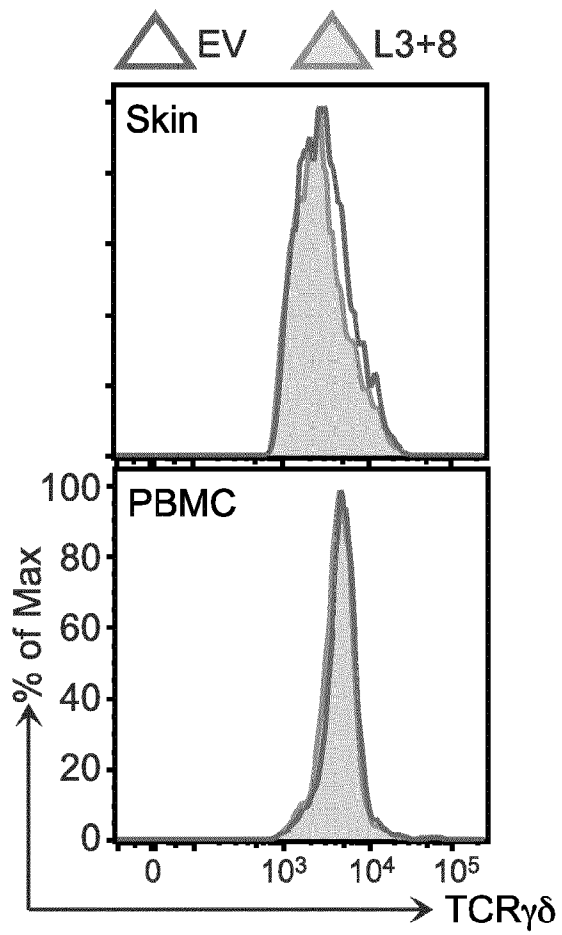

FIG. 14A

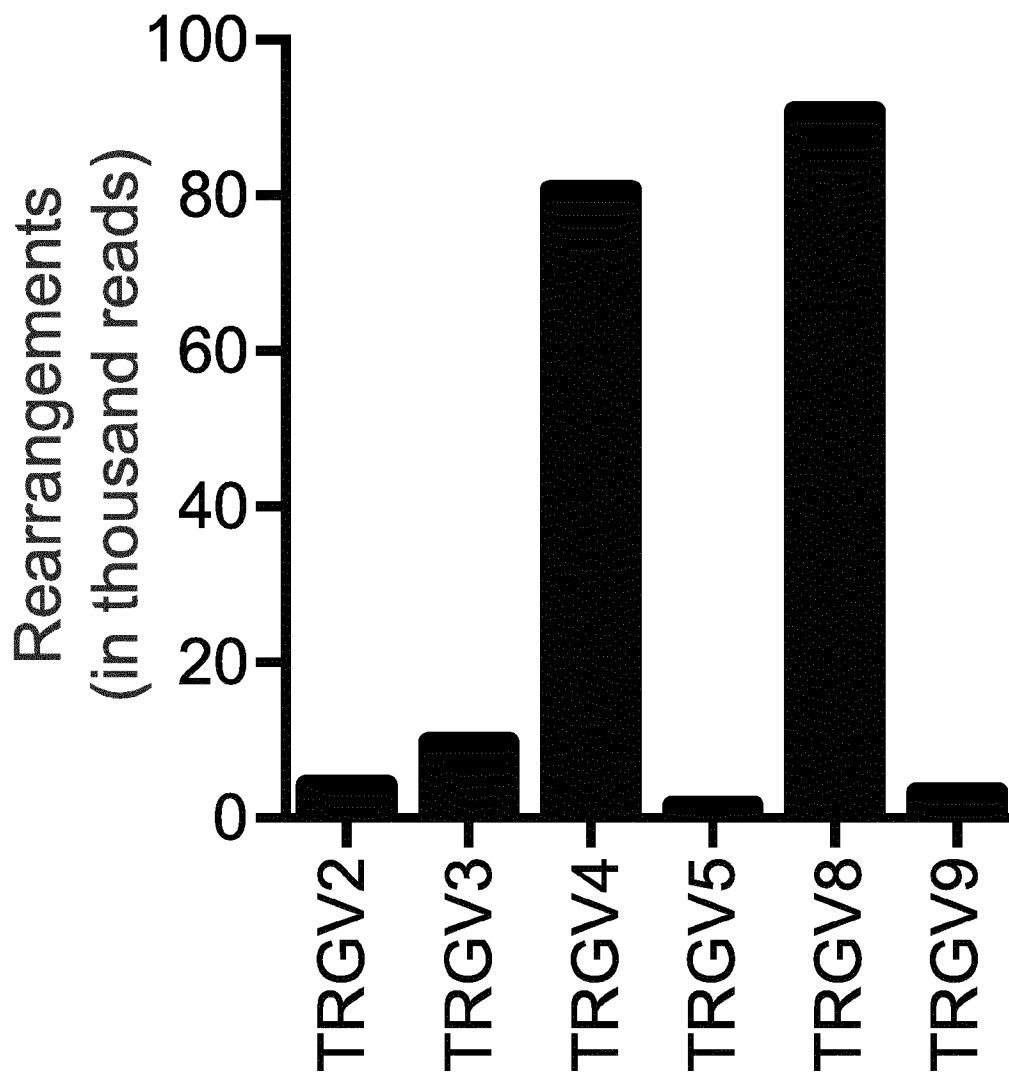

FIG. 14B

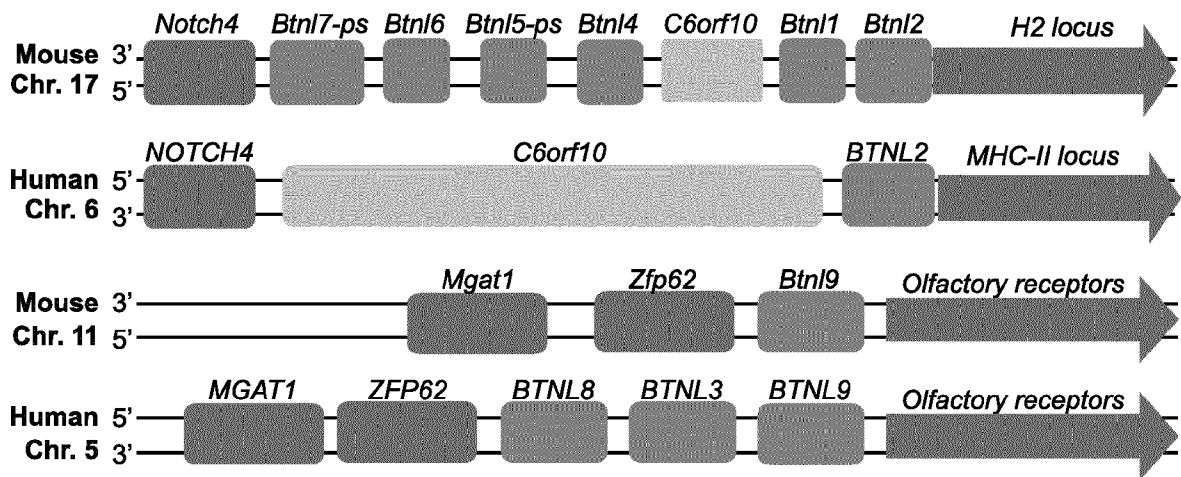

FIG. 14C

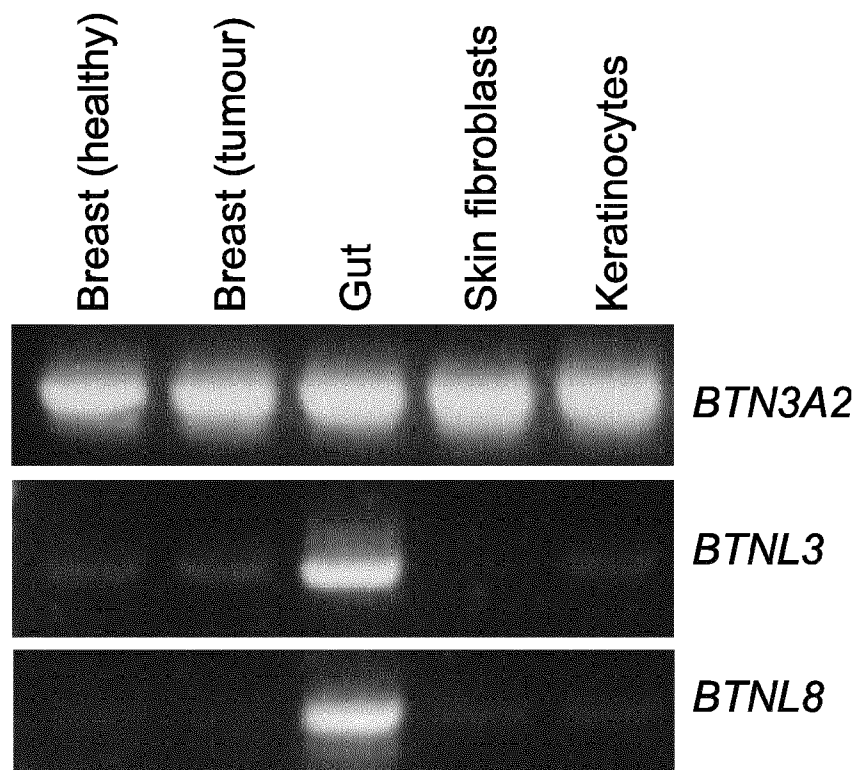

FIG. 14D



FIG. 14E

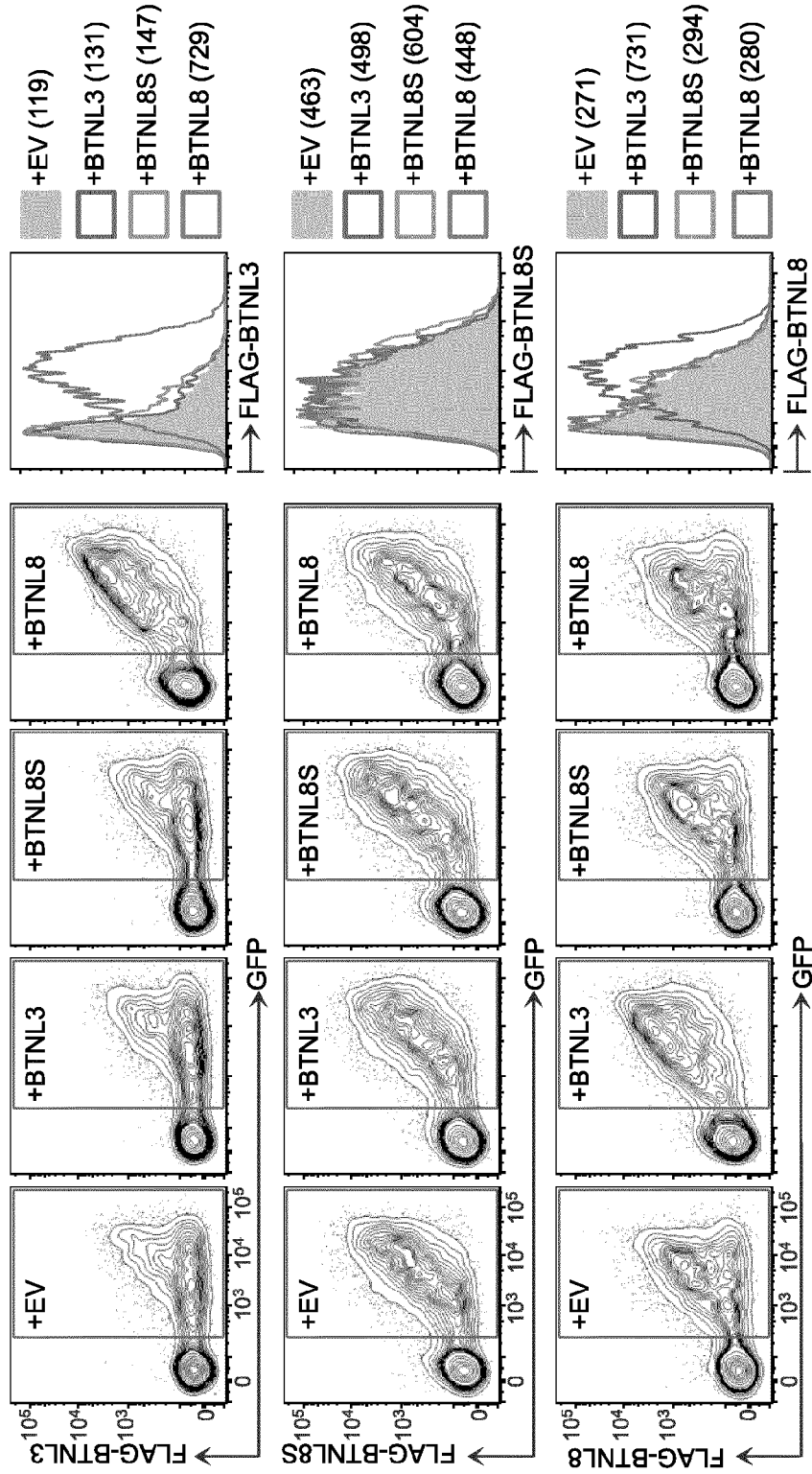

FIG. 14F

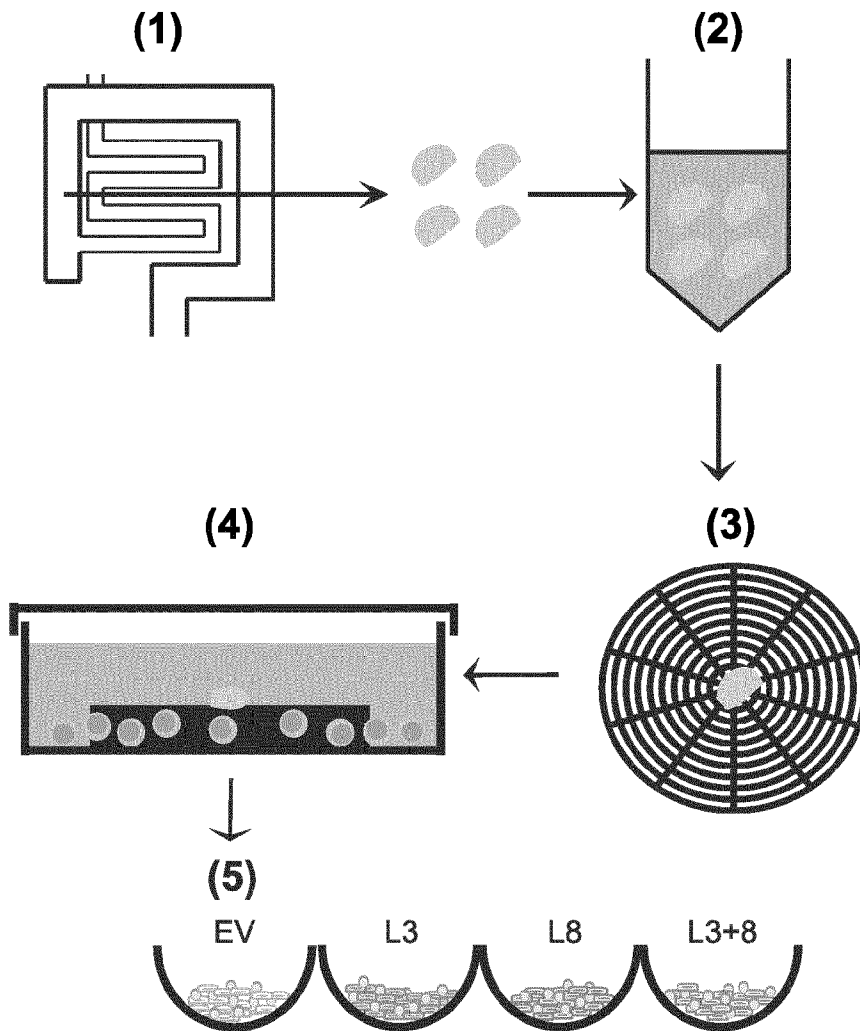

FIG. 14G

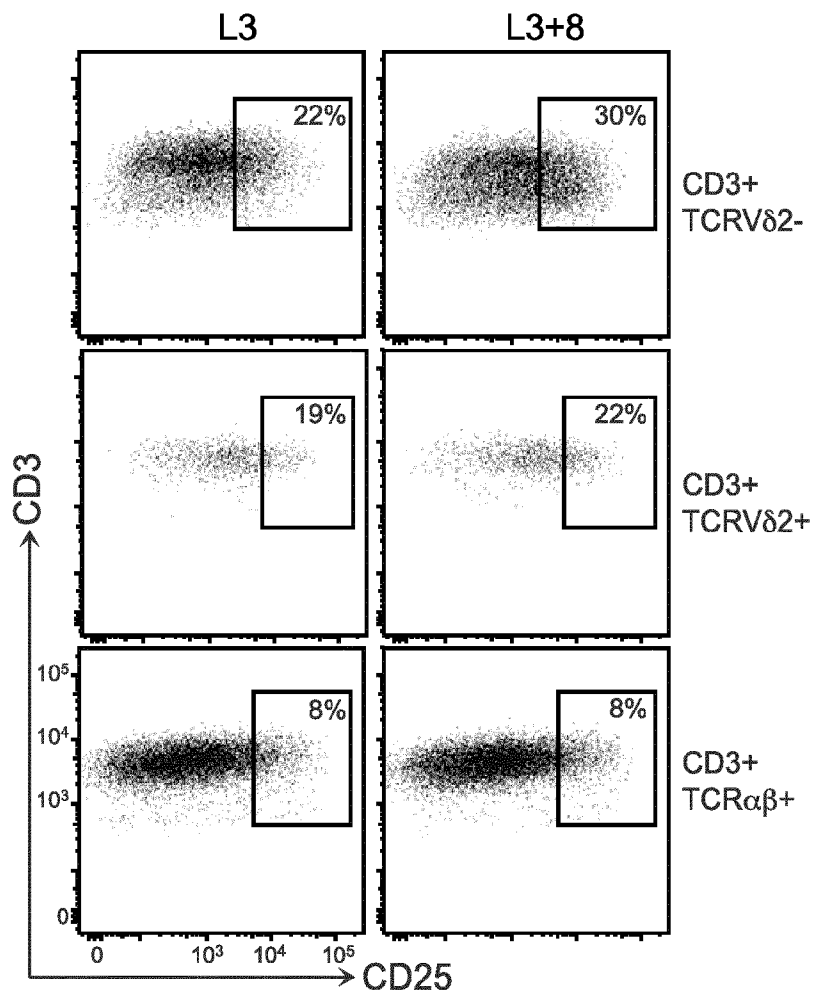

FIG. 14H

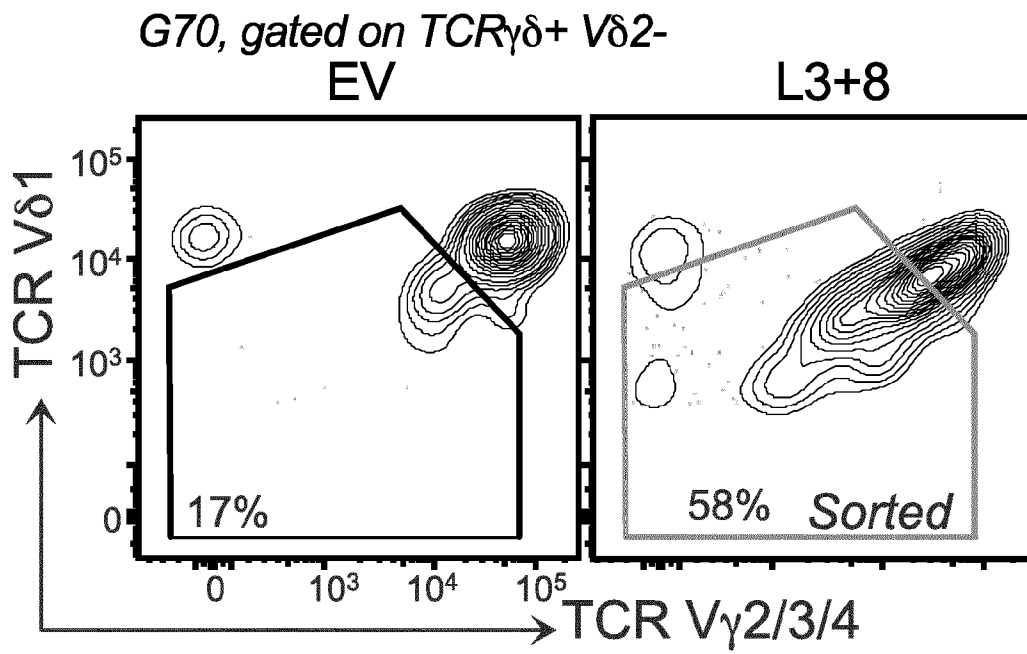

FIG. 14I

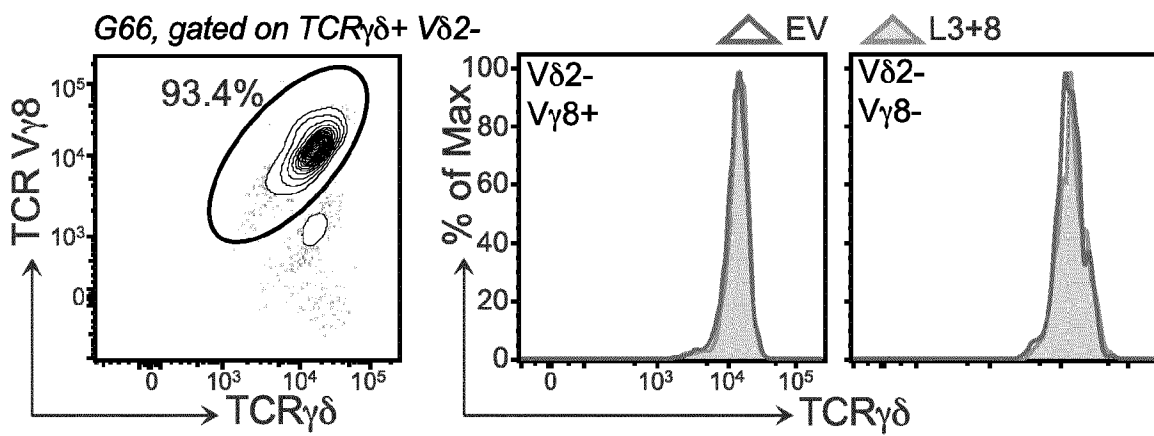

FIG. 15

	V	N, P	J	C
G234GU70.1	(V4-J1-C1)	SGISPGKYD <u>TYGSTRKNLRMILRNL</u> IENDSGVYYCATWDGPGYKKLFGSGTTLV--TDK		
G234GU70.2	(V4-J1-C1)	SGISPGKYD <u>TYGSTRKNLRMILRNL</u> IENDSGVYYCATWDGPGYKKLFGSGTTLV--TDK		
G234GU70.3	(V4-J1-C1)	SGISPGKYD <u>TYGSTRKNLRMILRNL</u> IENDSGVYYCATWDGQGDKKLFGSGTTLV--TDK		
G234GU70.4	(V4-J2-C2)	SGISPGKYD <u>TYGSTRKNLRMILRNL</u> IENDSGVYYCATWDAPN-KKLFSGTTLV--TDK		
G234GU70.5	(V4-JP2-C2)	SGISPGKYD <u>TYGSTRKNLRMILRNL</u> IENDSGVYYCATWEAG-WFKIFAEGTKLIVTSPDK		
G234SK01.1	(V2-J2-C2)	SGVSPGKYD <u>TYASTRNLRILRNL</u> IENDSGVYYCATWIS--YKKLFGSGTTLV--TDK		
G234SK01.2	(V3-J1-C1)	SGLSPGKYD <u>YHTPRRWSWILRLQNL</u> IENDSGVYYCATWDP-YKKLFGSGTTLV--TDK		
G234SK01.3	(V3-J1-C1)	SGLSPGKYD <u>YHTPRRWSWILRLQNL</u> IENDSGVYYCATWDP-YKKLFGSGTTLV--TDK		
G234SK01.4	(V3-J1-C1)	SGLSPGKYD <u>YHTPRRWSWILRLQNL</u> IENDSGVYYCATWDGLR--KLFSGTTLV--TDK		
G234SK01.5	(V3-J1-C1)	SGLSPGKYD <u>YHTPRRWSWILRLQNL</u> IENDSGVYYCATWDGLR--KLFSGTTLV--TDK		

:*** * : * . * : * :***** **
 :*** * : * . * : * :***** **

FIG. 16A

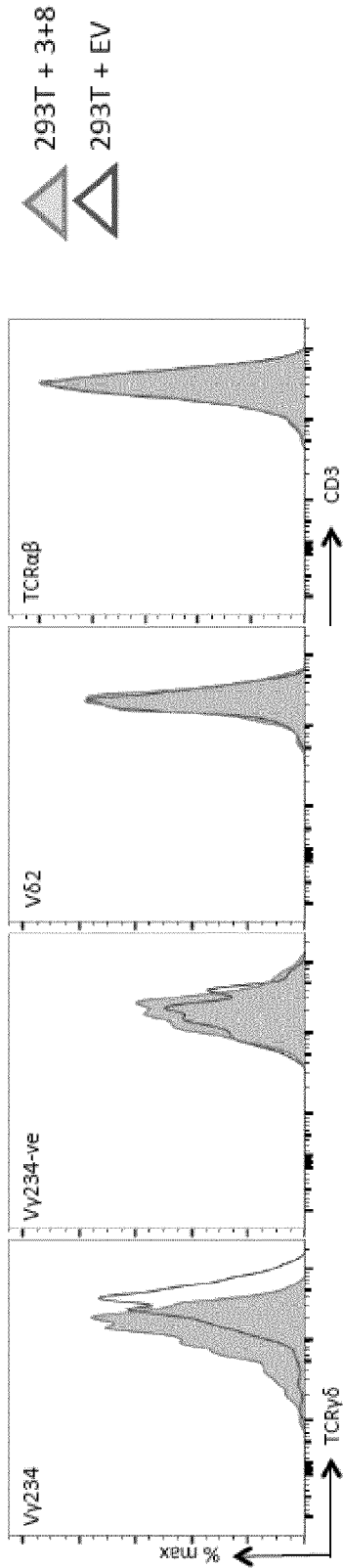

FIG. 16B

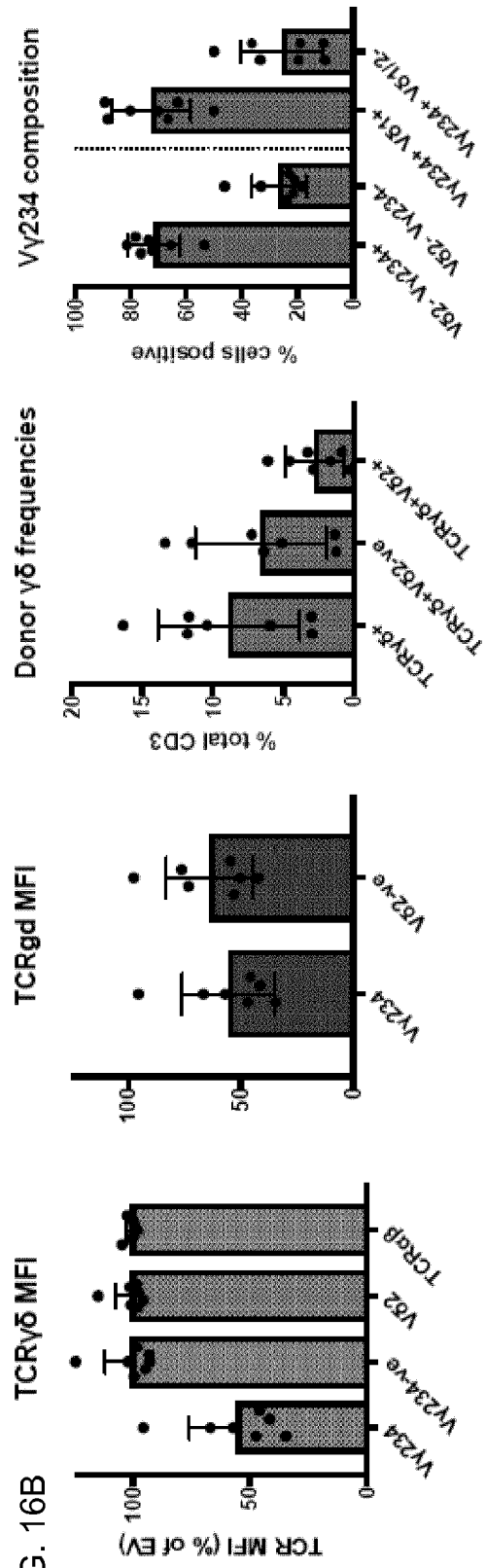

FIG. 17A

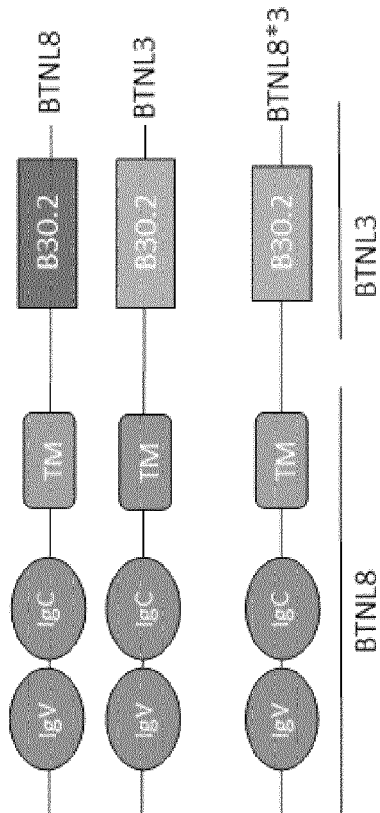

FIG. 17B

→ Genotyping method used (see next slide)

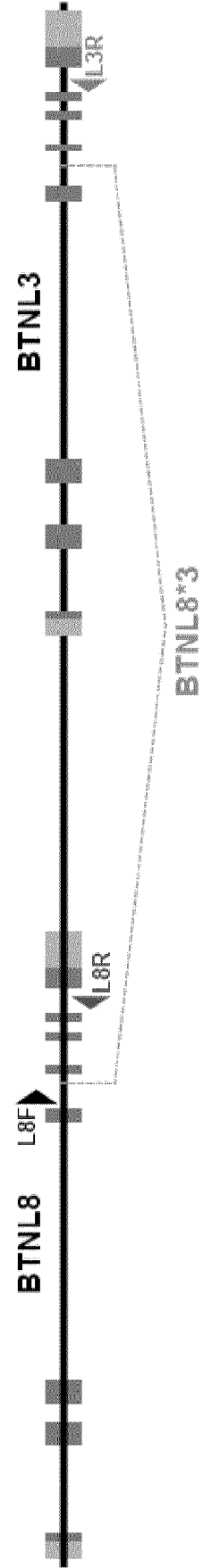
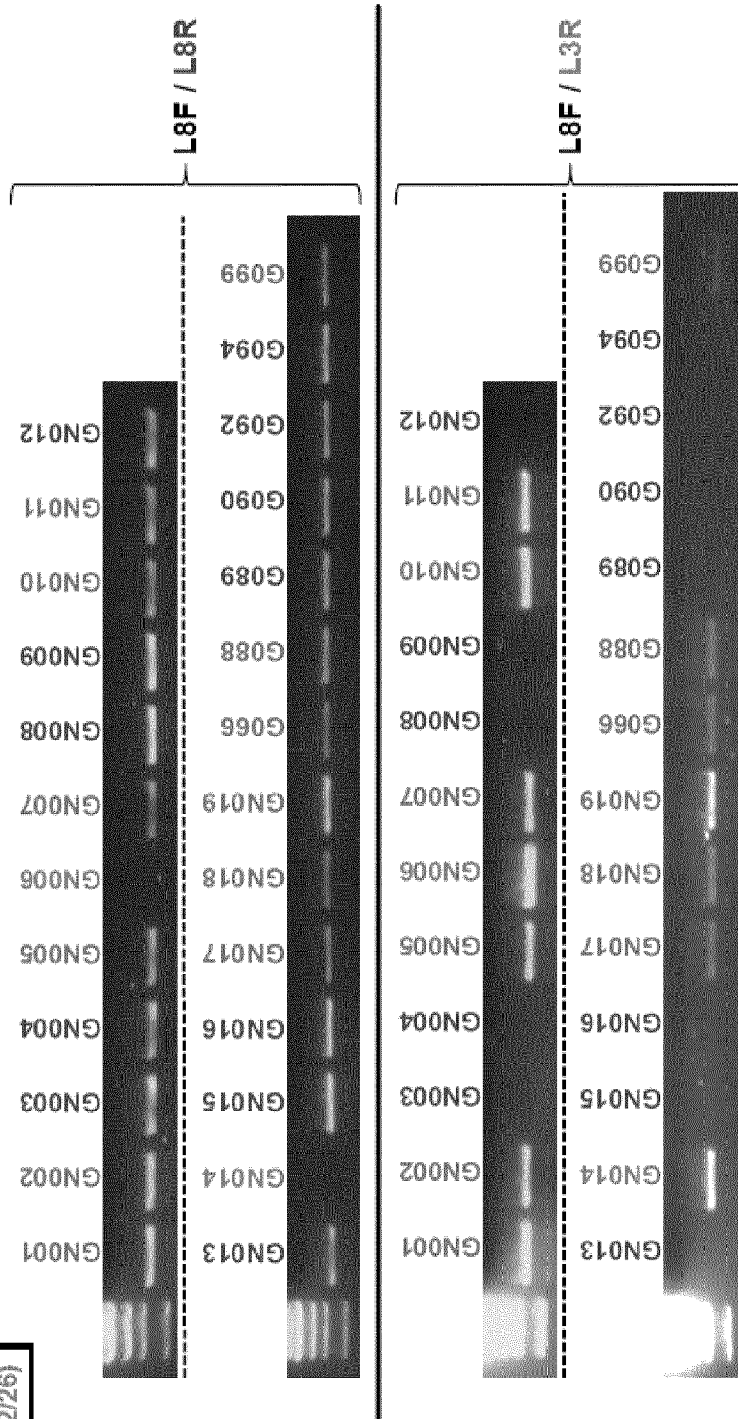

FIG. 18

Gxxx: WT / WT (12/26)
Gxxx: WT / L8*3 (12/26)
Gxxx: L8*3 / L8*3 (2/26)



Estimated frequency: ~46% (Het.); ~8% (Hom.)

FIG. 19

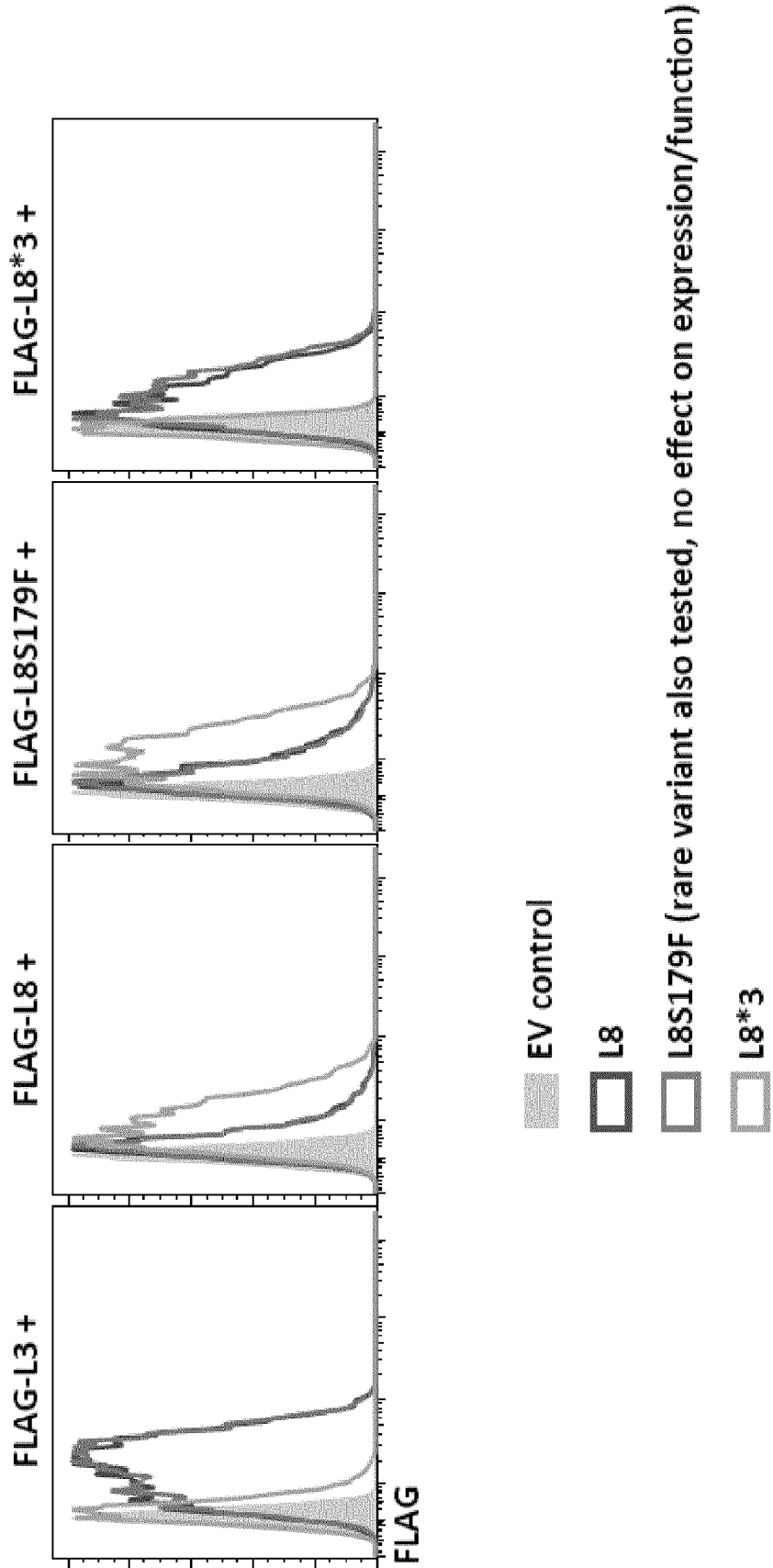

FIG. 20

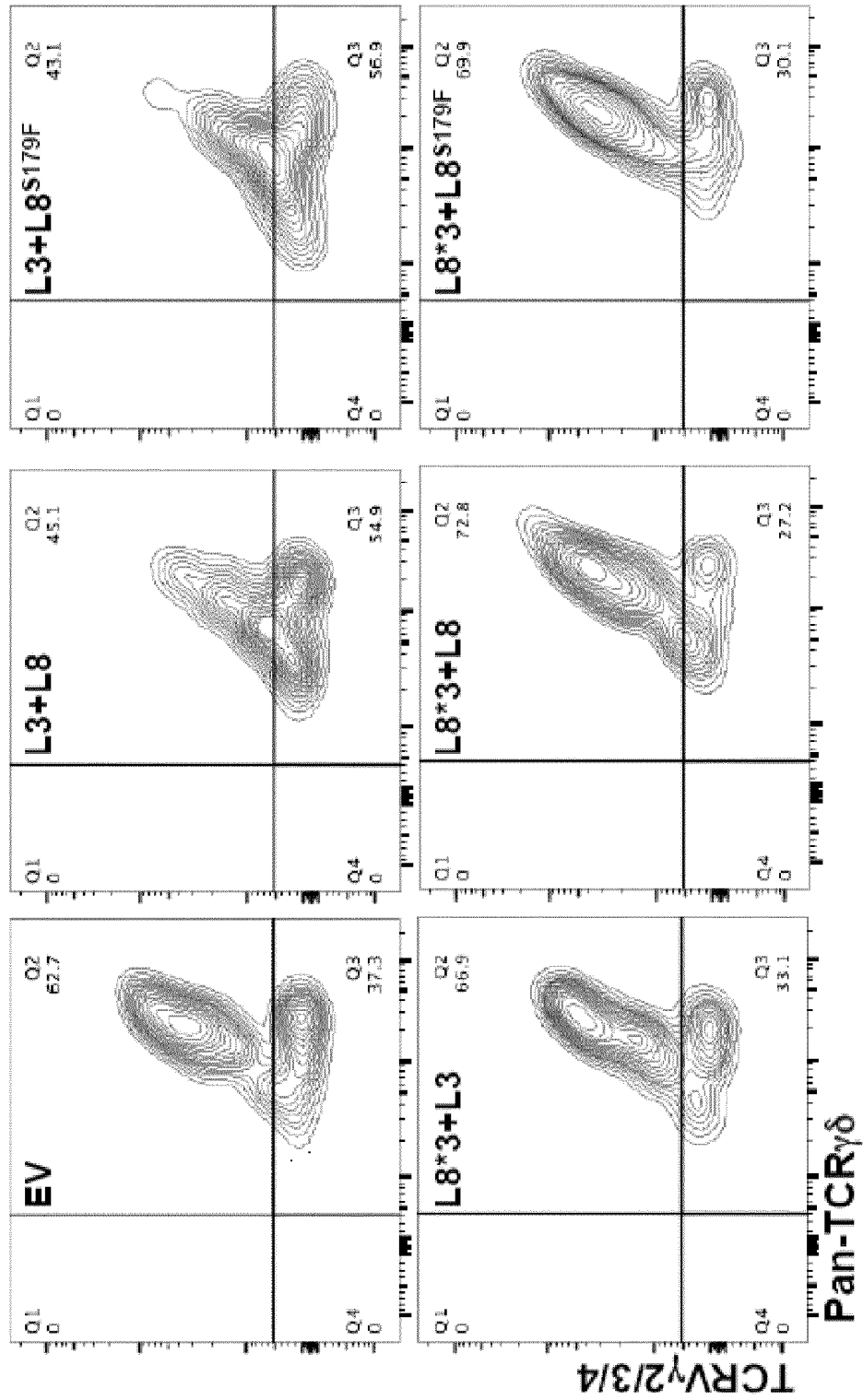

FIG. 21

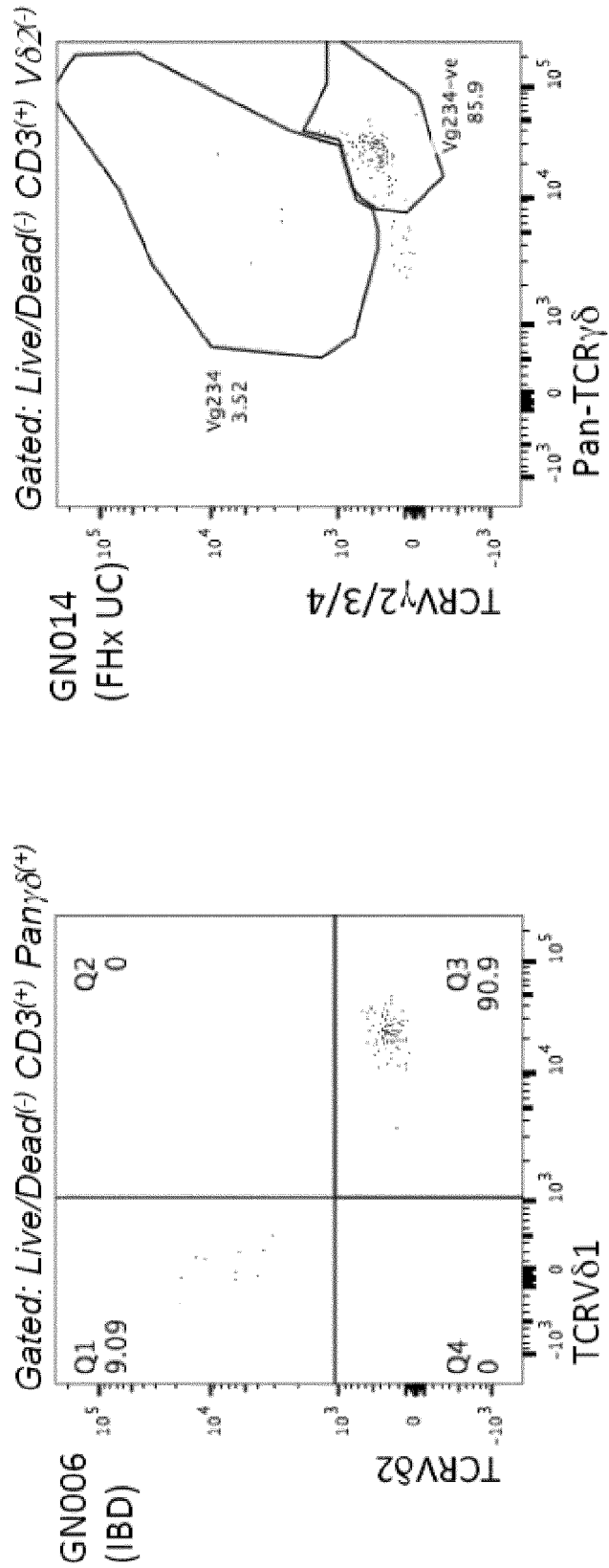
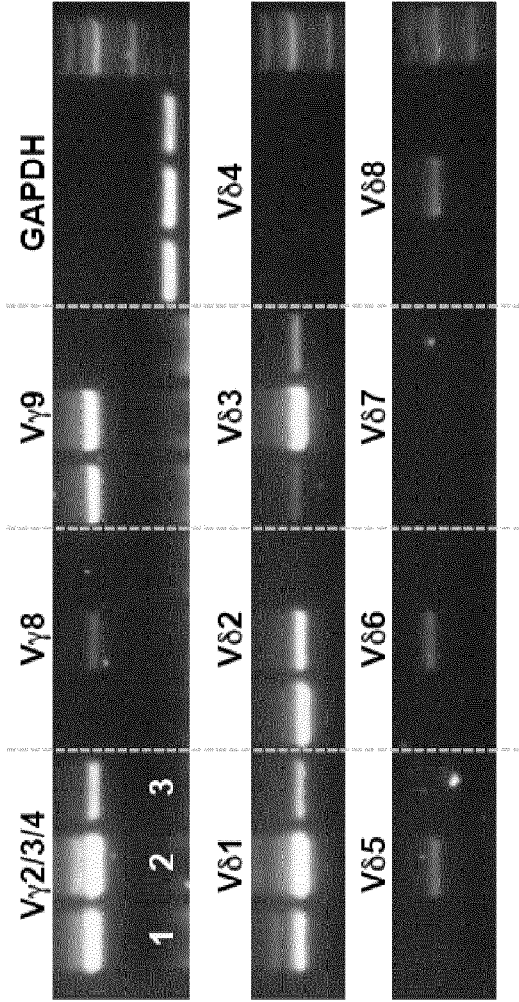

FIG. 22

Samples (same for each primer set):
1. GN017 (whole grid culture)
2. GN019 (whole grid culture)
3. GN019 (V γ 2/3/4⁺ sort)



V γ 2/3/4 amplicons sequenced

GN017: 31/31 TRGV4-J1

GN019: 24/33 = TRGV2-J1; 3/33 = TRGV2-JP2; 6/33 = TRGV4-J1

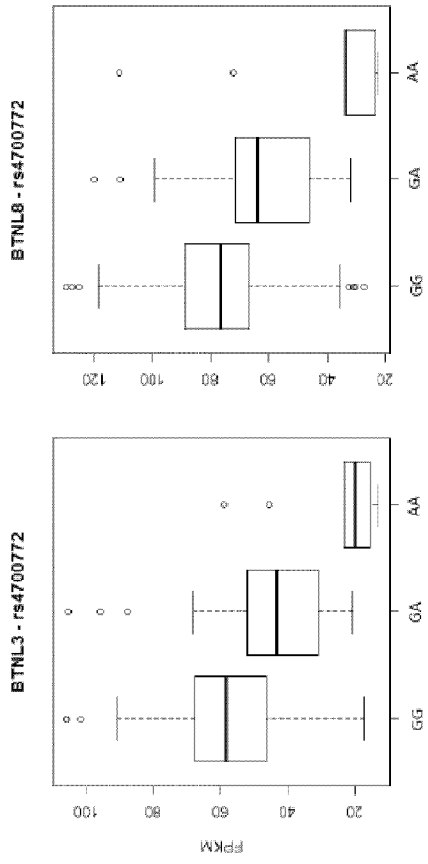

FIG. 23A

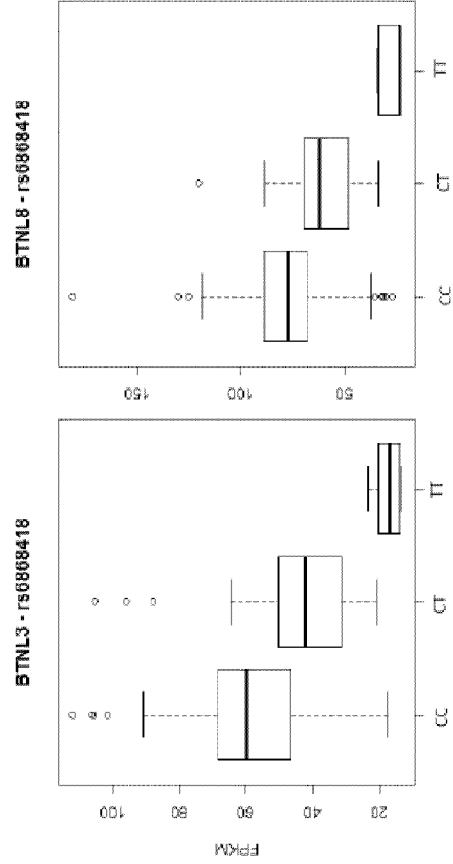

FIG. 23B

FIG. 24B

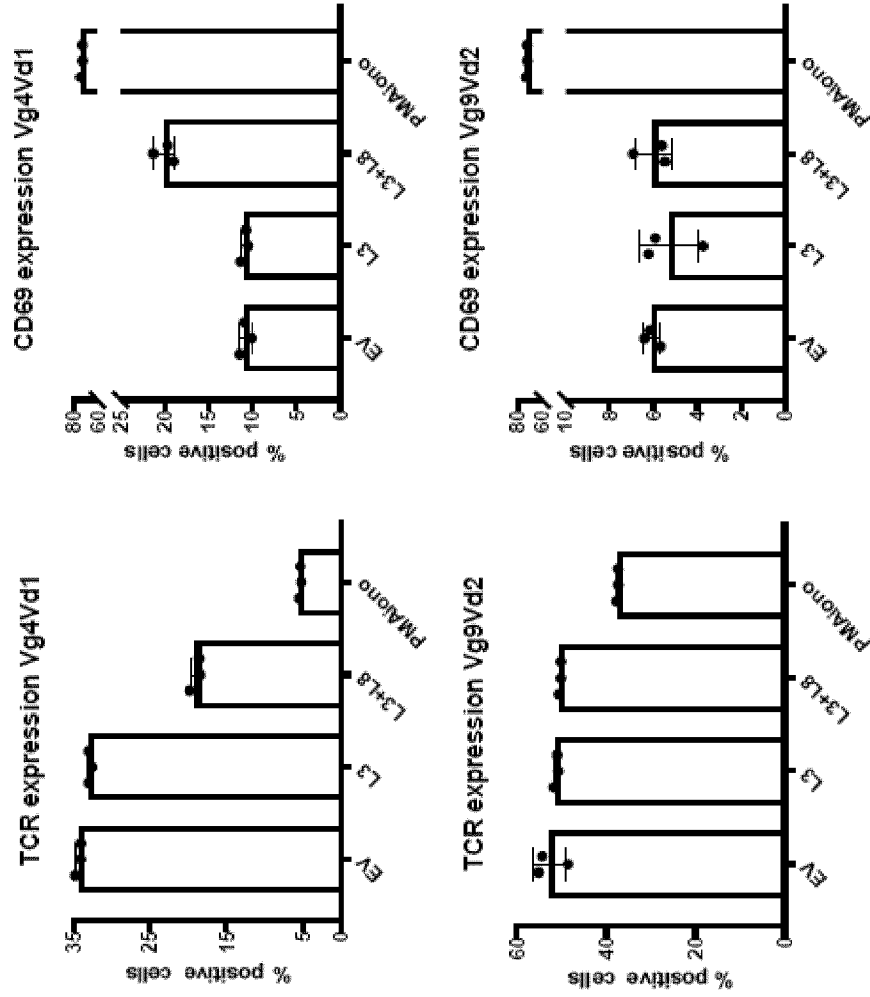
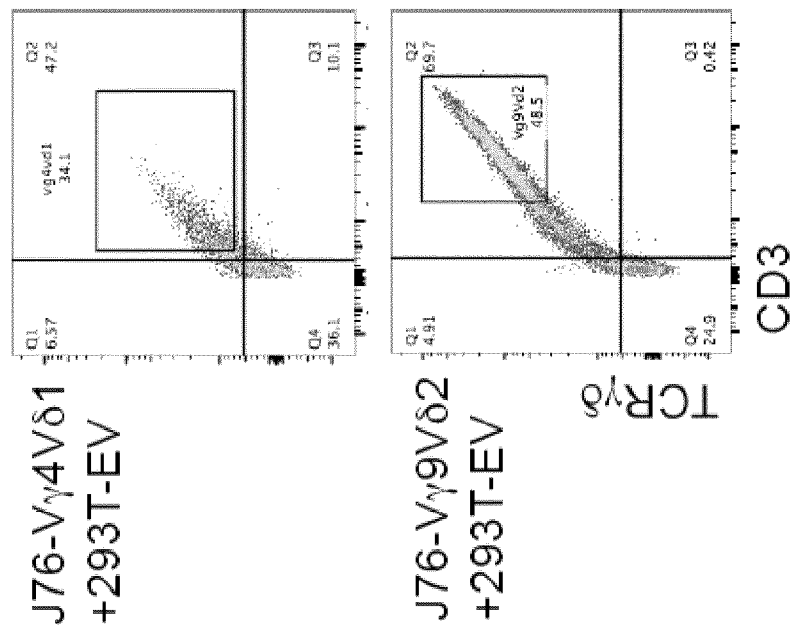

FIG. 24A



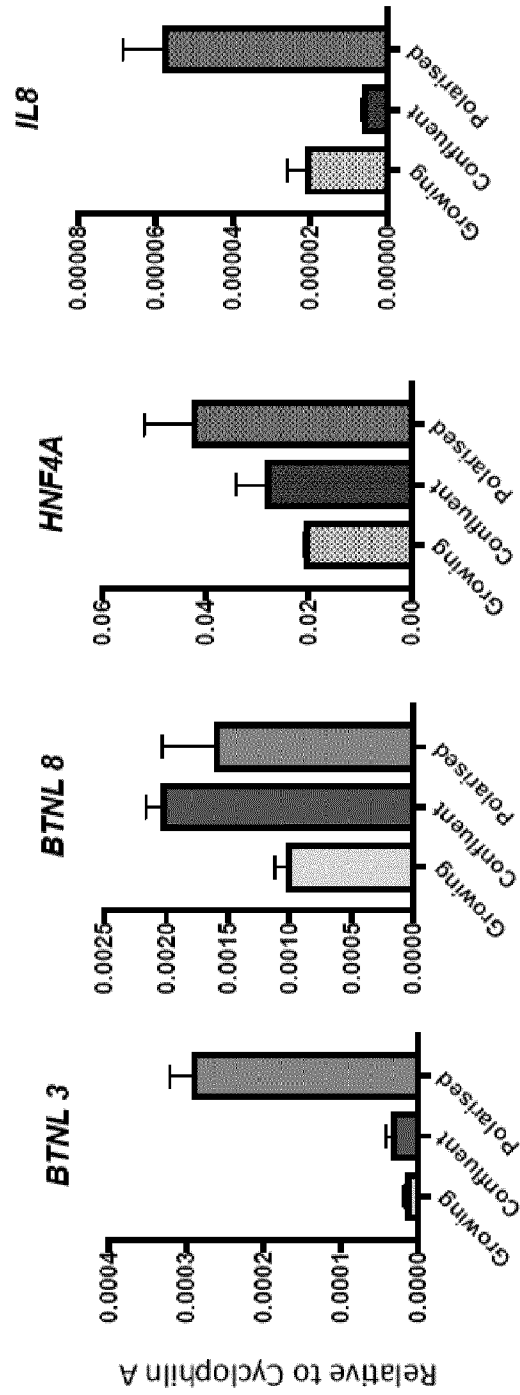
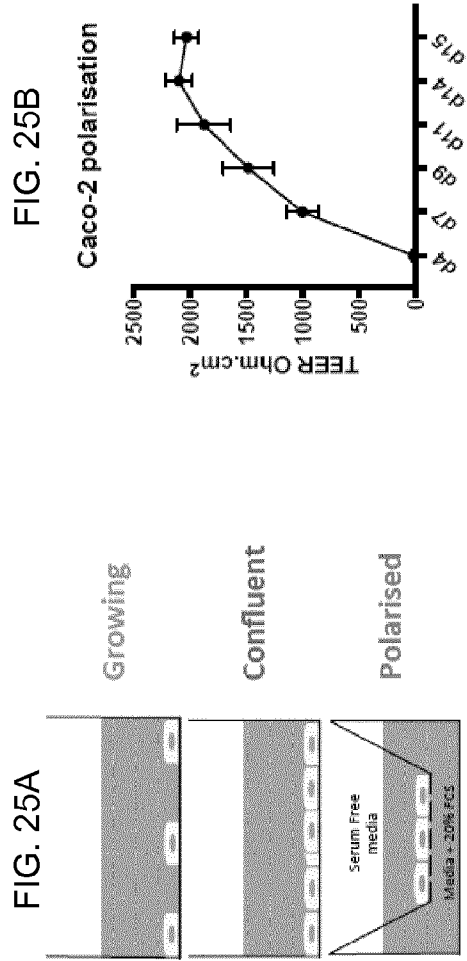

FIG. 26B

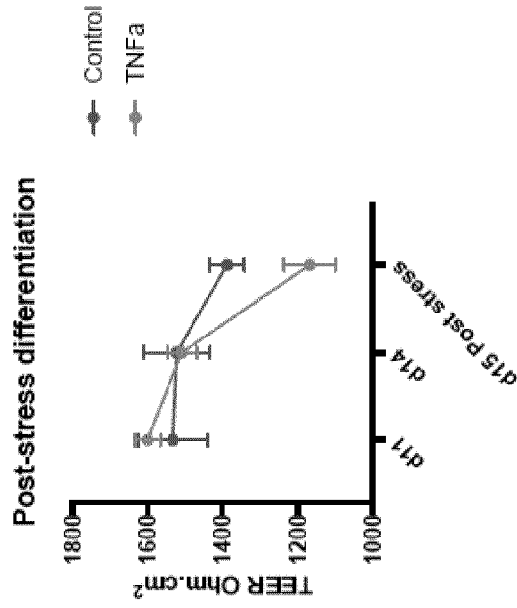

FIG. 26A

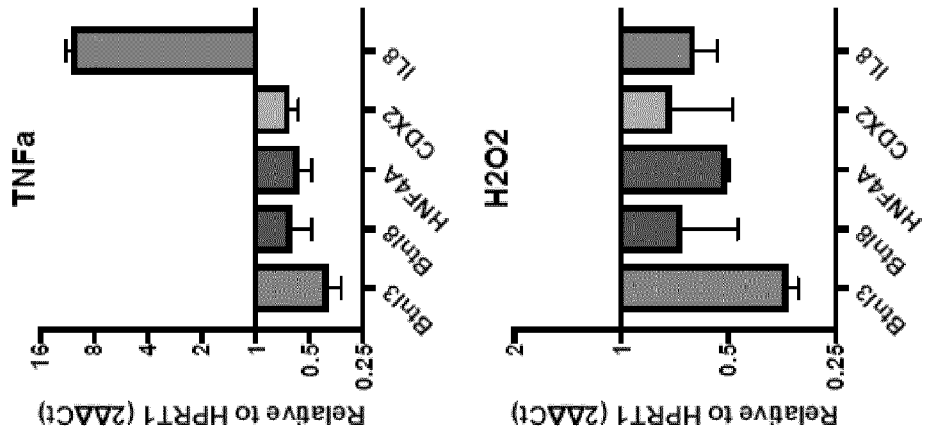

FIG. 27A

4 non-synonymous SNPs in the B30.2 domain of BTN13

Donor	Disease	CNV Status	rs73815153 p.Gly365Trp	rs7726604 p.Ser337Arg	rs7726607 p.Pro399Ala	rs59220426 p.Gln426Glu	Response
GN032	Control	NEG	GT	CG	CG	CG	Y
GN048	UC	NEG	GT	CG	CG	CG	Y
G066	Control	HET	GT	CG	CG	CG	N
G083	UC	HET	GT	CG	CG	CG	N
GN036	UC	HET	GT	CG	CG	CG	N
GN053	UC	HET	GT	CG	CG	CG	N
G076	UC	NEG	TT	GG	GG	GG	N

FIG. 27B

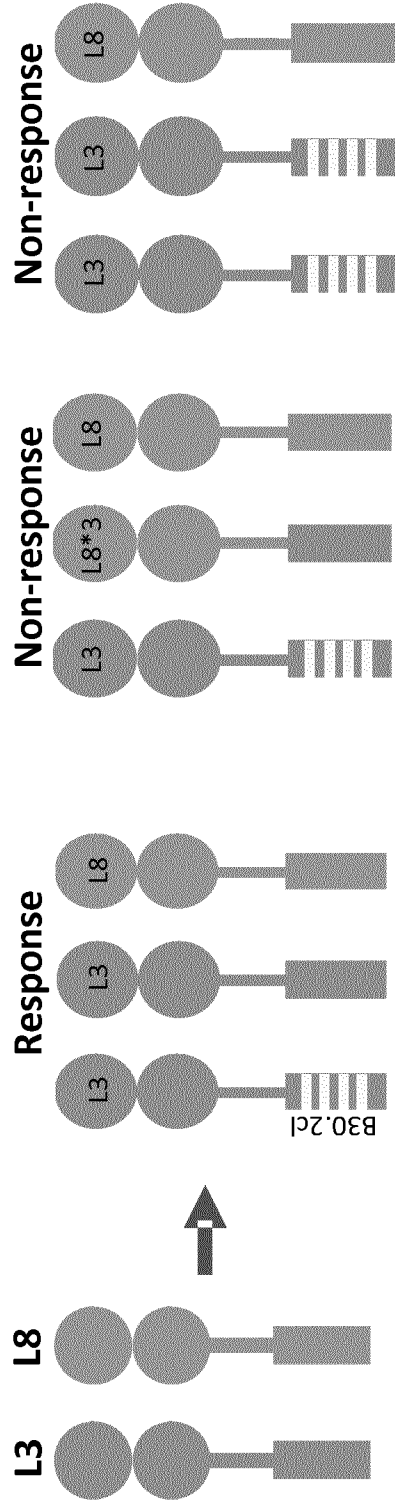

FIG. 28A

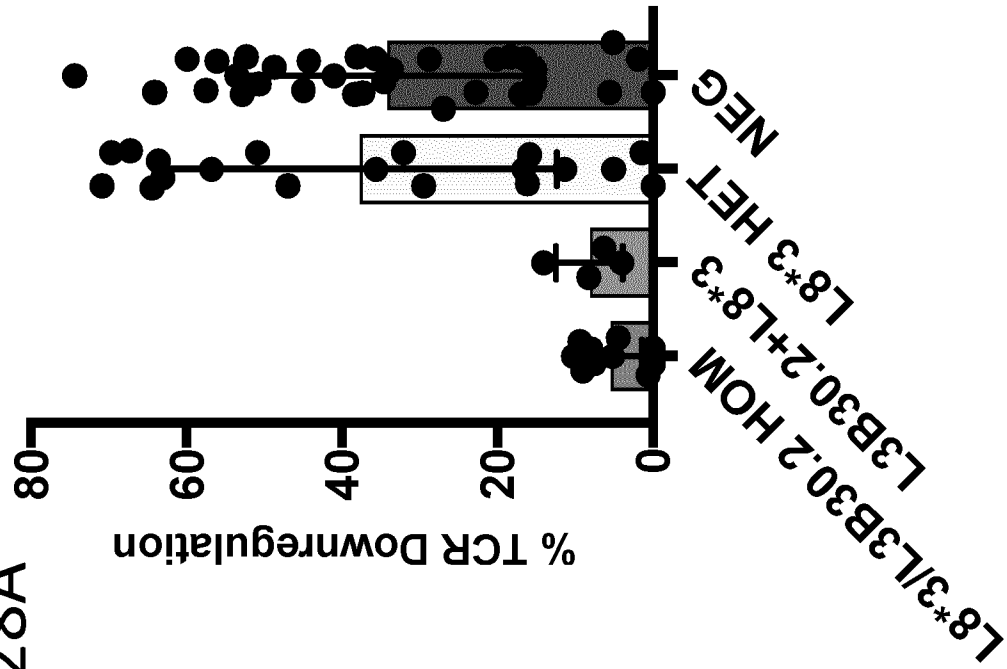

FIG. 28B

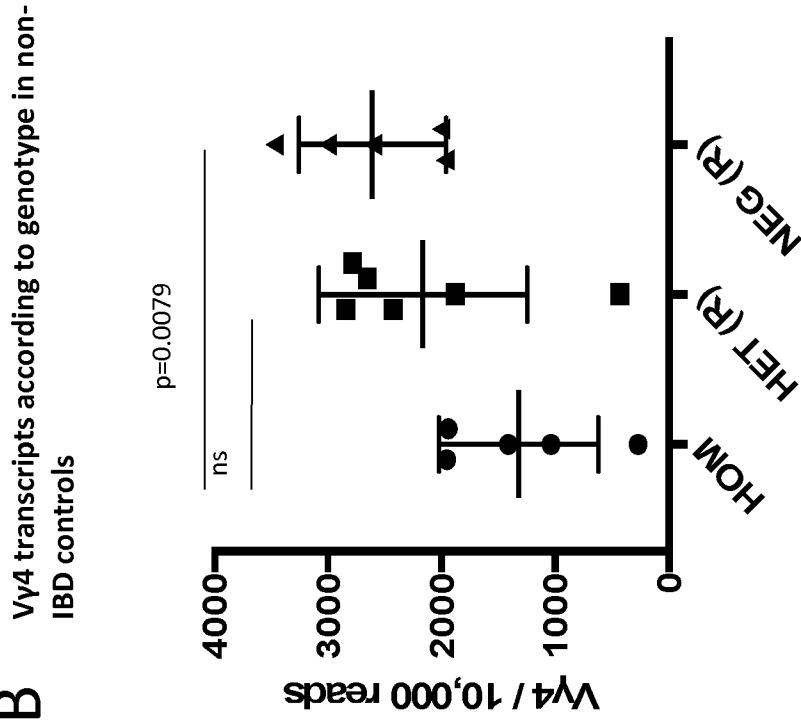

FIG. 29

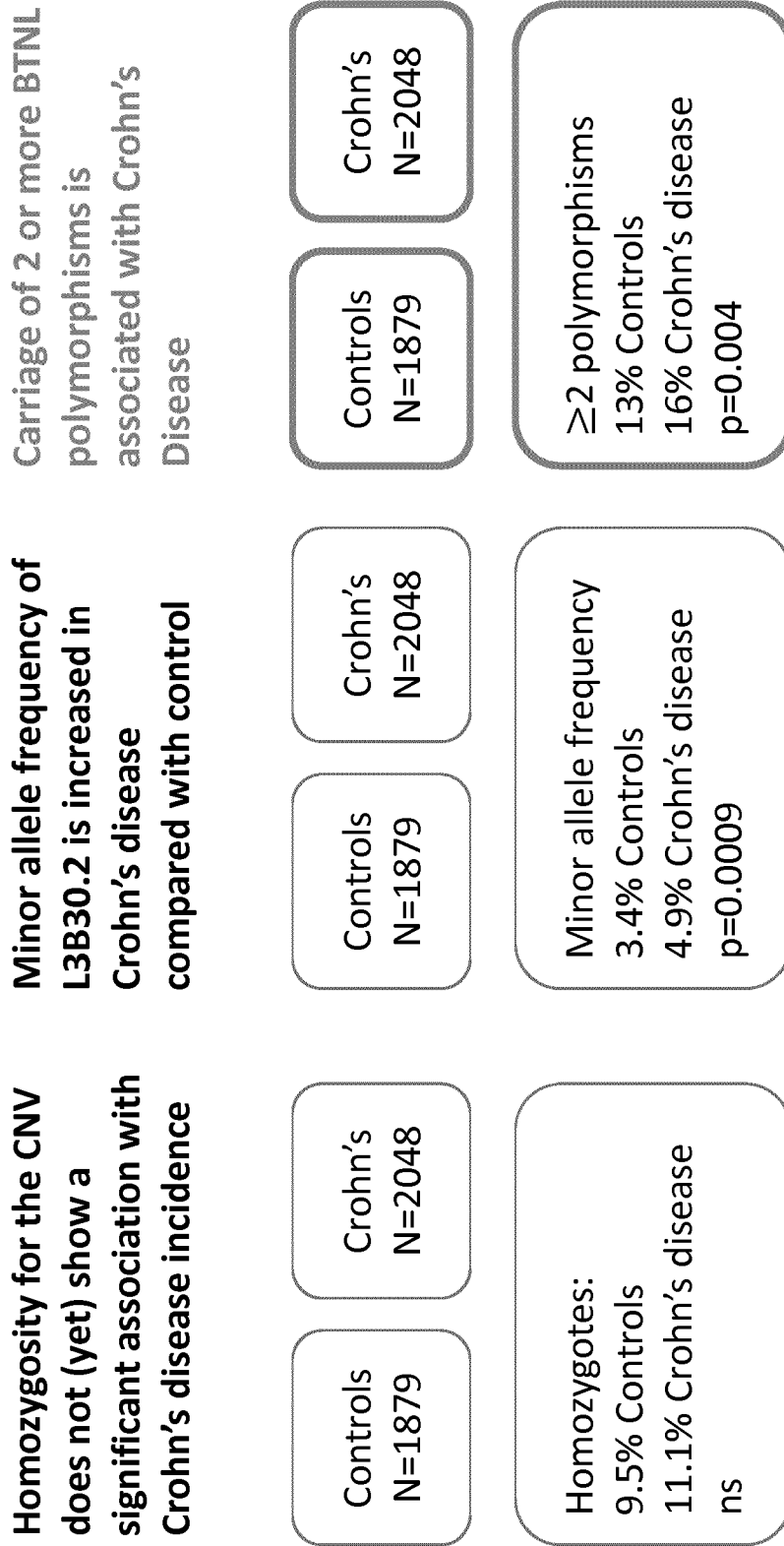

FIG. 30A

FIG. 30B

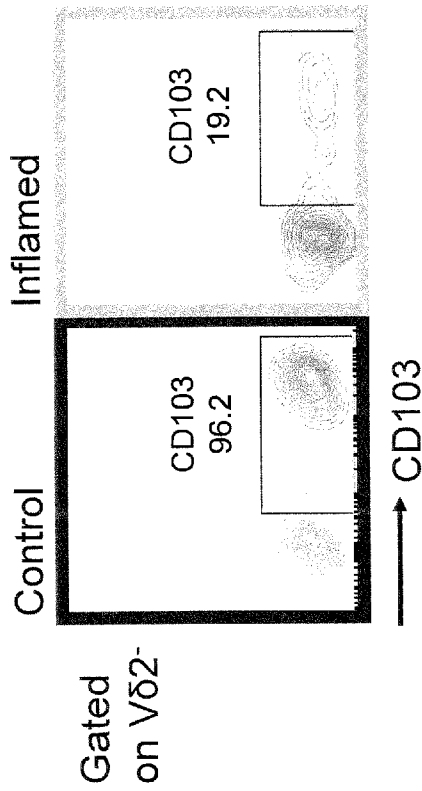
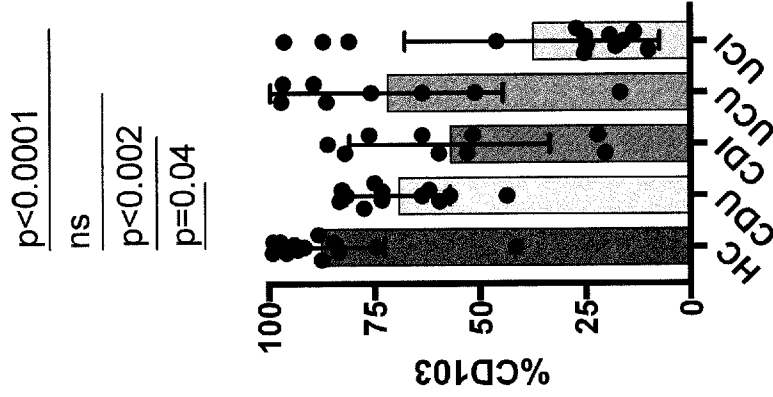

FIG. 30C

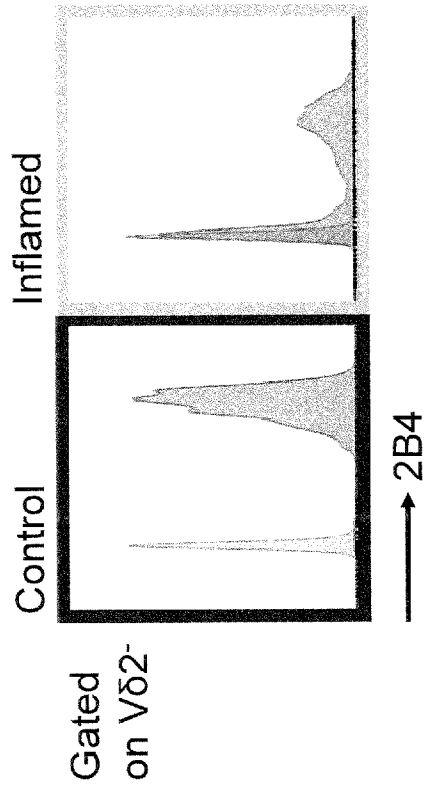
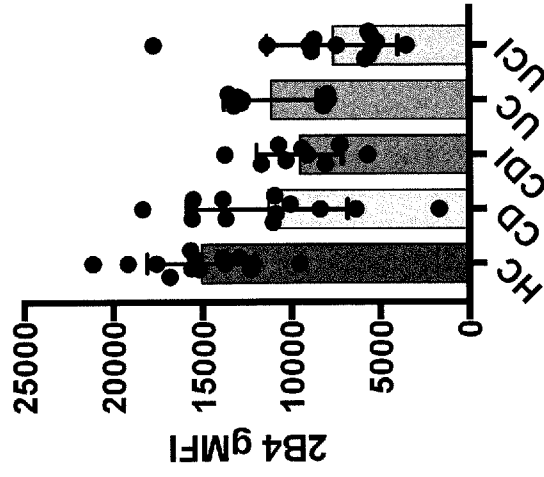

FIG. 30D

$p < 0.0001$
 $p = 0.01$
 $p = 0.0004$
 $p = 0.008$



INTERNATIONAL SEARCH REPORT

International application No
PCT/EP2018/075102

A. CLASSIFICATION OF SUBJECT MATTER
INV. C12N5/0783 C12N15/00 A61K35/17
ADD.
According to International Patent Classification (IPC) or to both national classification and IPC

B. FIELDS SEARCHED
Minimum documentation searched (classification system followed by classification symbols)
C12N A61K
Documentation searched other than minimum documentation to the extent that such documents are included in the fields searched

Electronic data base consulted during the international search (name of data base and, where practicable, search terms used)
EPO-Internal, BIOSIS, EMBASE, WPI Data

C. DOCUMENTS CONSIDERED TO BE RELEVANT

Category*	Citation of document, with indication, where appropriate, of the relevant passages	Relevant to claim No.
X	DI MARCO BARROS RAFAEL ET AL: "Epithelia Use Butyrophilin-like Molecules to Shape Organ-Specific [gamma][delta] T Cell Compartments", CELL, CELL PRESS, AMSTERDAM, NL, vol. 167, no. 1, 15 September 2016 (2016-09-15), page 203, XP029748840, ISSN: 0092-8674, DOI: 10.1016/J.CELL.2016.08.030	15,20-22
Y	abstract the whole document page 213 - page 214; figures 7, S7 ----- -/--	1-16, 20-35, 39-48

Further documents are listed in the continuation of Box C.

See patent family annex.

* Special categories of cited documents :

- "A" document defining the general state of the art which is not considered to be of particular relevance
- "E" earlier application or patent but published on or after the international filing date
- "L" document which may throw doubts on priority claim(s) or which is cited to establish the publication date of another citation or other special reason (as specified)
- "O" document referring to an oral disclosure, use, exhibition or other means
- "P" document published prior to the international filing date but later than the priority date claimed

- "T" later document published after the international filing date or priority date and not in conflict with the application but cited to understand the principle or theory underlying the invention
- "X" document of particular relevance; the claimed invention cannot be considered novel or cannot be considered to involve an inventive step when the document is taken alone
- "Y" document of particular relevance; the claimed invention cannot be considered to involve an inventive step when the document is combined with one or more other such documents, such combination being obvious to a person skilled in the art
- "&" document member of the same patent family

Date of the actual completion of the international search 23 November 2018	Date of mailing of the international search report 05/02/2019
Name and mailing address of the ISA/ European Patent Office, P.B. 5818 Patentlaan 2 NL - 2280 HV Rijswijk Tel. (+31-70) 340-2040, Fax: (+31-70) 340-3016	Authorized officer Offermann, Stefanie

INTERNATIONAL SEARCH REPORT

International application No
PCT/EP2018/075102

C(Continuation). DOCUMENTS CONSIDERED TO BE RELEVANT		
Category*	Citation of document, with indication, where appropriate, of the relevant passages	Relevant to claim No.
A	CRISTINA LEBRERO-FERNÁNDEZ ET AL: "Altered expression of Butyrophilin (BTN) and BTN-like (BTNL) genes in intestinal inflammation and colon cancer : BTN and BTNL genes in inflammation and cancer", IMMUNITY, INFLAMMATION AND DISEASE, vol. 4, no. 2, 1 April 2016 (2016-04-01), pages 191-200, XP055493185, ISSN: 2050-4527, DOI: 10.1002/iid3.105 the whole document	1-16, 20-35, 39-48
Y	DART ROBIN J ET AL: "Normality-Sensing in the Human Gut: Epithelial Butyrophilin-Like Proteins 3 and 8 Selectively Regulate an Abundant Subset of Human Colonic [gamma][delta] T Cells at Steady-State", GASTROENTEROLOGY, W.B. SAUNDERS CO, US, 22 April 2017 (2017-04-22), XP085104744, ISSN: 0016-5085, DOI: 10.1016/S0016-5085(17)33273-0 the whole document	1-16, 20-35, 39-48
Y	IGNACIO CATALAN-SERRA ET AL: "Gammadelta T Cells in Crohn's Disease: A New Player in the Disease Pathogenesis?", JOURNAL OF CROHN'S AND COLITIS, vol. 11, no. 9, 16 March 2017 (2017-03-16) , pages 1135-1145, XP055525661, NL ISSN: 1873-9946, DOI: 10.1093/ecco-jcc/jjx039 the whole document	1-16, 20-35, 39-48
X	W. HE ET AL: "Naturally Activated V 4 T Cells Play a Protective Role in Tumor Immunity through Expression of Eomesodermin", THE JOURNAL OF IMMUNOLOGY, vol. 185, no. 1, 4 June 2010 (2010-06-04), pages 126-133, XP055525543, US ISSN: 0022-1767, DOI: 10.4049/jimmunol.0903767 abstract	1,3-6, 8-10
Y	WO 2014/165707 A2 (SLOAN KETTERING INST CANCER [US]) 9 October 2014 (2014-10-09) claims 1, 27	13
X	JP 2005 095166 A (SUMITOMO PHARMA) 14 April 2005 (2005-04-14) paragraphs [0070], [0094]; example 3	1,2,15
	-/--	

INTERNATIONAL SEARCH REPORT

International application No
PCT/EP2018/075102

C(Continuation). DOCUMENTS CONSIDERED TO BE RELEVANT		
Category*	Citation of document, with indication, where appropriate, of the relevant passages	Relevant to claim No.
X	WO 2016/094947 A1 (GARVAN INST MED RES [AU]) 23 June 2016 (2016-06-23) example 10; sequence 203 -----	15
T	DAISY MELANDRI ET AL: "The [gamma][delta]TCR combines innate immunity with adaptive immunity by utilizing spatially distinct regions for agonist selection and antigen responsiveness", NATURE IMMUNOLOGY, vol. 19, no. 12, 12 November 2018 (2018-11-12), pages 1352-1365, XP055525925, New York ISSN: 1529-2908, DOI: 10.1038/s41590-018-0253-5 -----	
T	PIERRE VANTOUROUT ET AL: "Heteromeric interactions regulate butyrophilin (BTN) and BTN-like molecules governing [gamma][delta] T cell biology", PROCEEDINGS OF THE NATIONAL ACADEMY OF SCIENCES OF THE UNITED STATES OF AMERICA, vol. 115, no. 5, 16 January 2018 (2018-01-16), pages 1039-1044, XP055525178, US ISSN: 0027-8424, DOI: 10.1073/pnas.1701237115 -----	
T	JUAN-LUIS BLAZQUEZ ET AL: "New Insights Into the Regulation of [gamma][delta] T Cells by BTN3A and Other BTN/BTNL in Tumor Immunity", FRONTIERS IN IMMUNOLOGY, vol. 9, 11 July 2018 (2018-07-11), XP055525618, DOI: 10.3389/fimmu.2018.01601 -----	

INTERNATIONAL SEARCH REPORT

International application No.
PCT/EP2018/075102

Box No. II Observations where certain claims were found unsearchable (Continuation of item 2 of first sheet)

This international search report has not been established in respect of certain claims under Article 17(2)(a) for the following reasons:

1. Claims Nos.:
because they relate to subject matter not required to be searched by this Authority, namely:

2. Claims Nos.:
because they relate to parts of the international application that do not comply with the prescribed requirements to such an extent that no meaningful international search can be carried out, specifically:

3. Claims Nos.:
because they are dependent claims and are not drafted in accordance with the second and third sentences of Rule 6.4(a).

Box No. III Observations where unity of invention is lacking (Continuation of item 3 of first sheet)

This International Searching Authority found multiple inventions in this international application, as follows:

see additional sheet

1. As all required additional search fees were timely paid by the applicant, this international search report covers all searchable claims.

2. As all searchable claims could be searched without effort justifying an additional fees, this Authority did not invite payment of additional fees.

3. As only some of the required additional search fees were timely paid by the applicant, this international search report covers only those claims for which fees were paid, specifically claims Nos.:

4. No required additional search fees were timely paid by the applicant. Consequently, this international search report is restricted to the invention first mentioned in the claims; it is covered by claims Nos.:

1-16, 39-48(completely); 20-35(partially)

Remark on Protest

- The additional search fees were accompanied by the applicant's protest and, where applicable, the payment of a protest fee.
- The additional search fees were accompanied by the applicant's protest but the applicable protest fee was not paid within the time limit specified in the invitation.
- No protest accompanied the payment of additional search fees.

FURTHER INFORMATION CONTINUED FROM PCT/ISA/ 210

This International Searching Authority found multiple (groups of) inventions in this international application, as follows:

1. claims: 1-16, 39-48(completely); 20-35(partially)

Vgamma4+-cells, vectors encoding Vgamma4, and methods for increasing the amount of Vgamma4+-cells in the treatment of IBD

1.1. claims: 1-14(completely); 23-35, 43, 45-48(partially)

Vgamma4+ cell expressing a heterologous protein as well as the use of such cells for treating gut inflammation.

1.2. claims: 15, 16(completely); 20-35(partially)

vector comprising a polynucleotide encoding a Vgamma4-protein as well as the use of such a vector for treating gut inflammation.

1.3. claims: 39-42, 44(completely); 43, 45-48(partially)

method for increasing the number of Vgamma4+ cells in the gut of a subject by administering a population of Vgamma4+ cells.

2. claims: 17, 18(completely); 20-35(partially)

vector comprising a polynucleotide encoding a BTNL3 protein and/or a BTNL8 protein as well as the use of such vectors for treating gut inflammation.

3. claims: 19, 36-38(completely); 20-35(partially)

polynucleotide encoding a HNF4A protein, a vector comprising such polynucleotide, the use of such polynucleotide/ vector for treating gut inflammation.

4. claims: 49-61

method of identifying a mutation in a polynucleotide encoding BTNL3 and/or BTNL8 as well as the use of such a method to identify a subject likely to develop IBD.

INTERNATIONAL SEARCH REPORT

Information on patent family members

International application No

PCT/EP2018/075102

Patent document cited in search report	Publication date	Patent family member(s)	Publication date
WO 2014165707	A2	09-10-2014	
		AU 2014248119 A1	22-10-2015
		CA 2908668 A1	09-10-2014
		EP 2981607 A2	10-02-2016
		US 2016009813 A1	14-01-2016
		WO 2014165707 A2	09-10-2014

JP 2005095166	A	14-04-2005	NONE

WO 2016094947	A1	23-06-2016	
		AU 2015367290 A1	11-05-2017
		CA 2965849 A1	23-06-2016
		CN 107250356 A	13-10-2017
		EP 3234128 A1	25-10-2017
		JP 2017537646 A	21-12-2017
		KR 20170099939 A	01-09-2017
		US 2018148778 A1	31-05-2018
		WO 2016094947 A1	23-06-2016
