

E. T. ALLAN.
 PASTEBOARD SHIPPING CASE.
 APPLICATION FILED DEC. 16, 1914.

1,160,813.

Patented Nov. 16, 1915.

FIG. 1 -

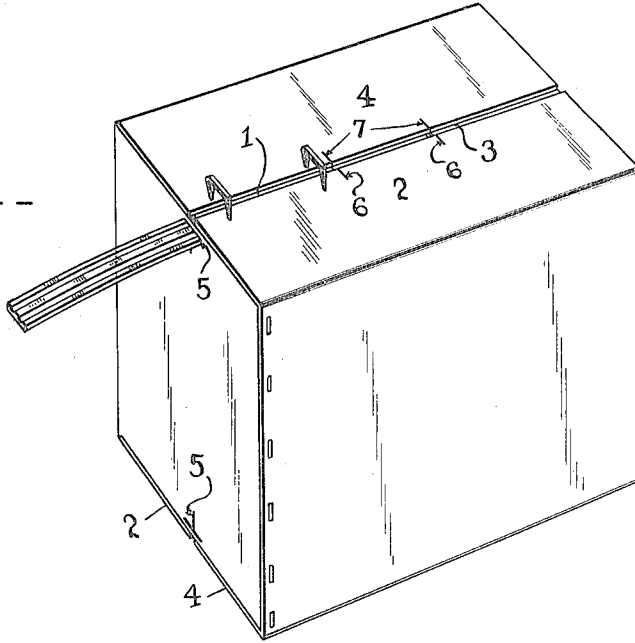

FIG. 2 -

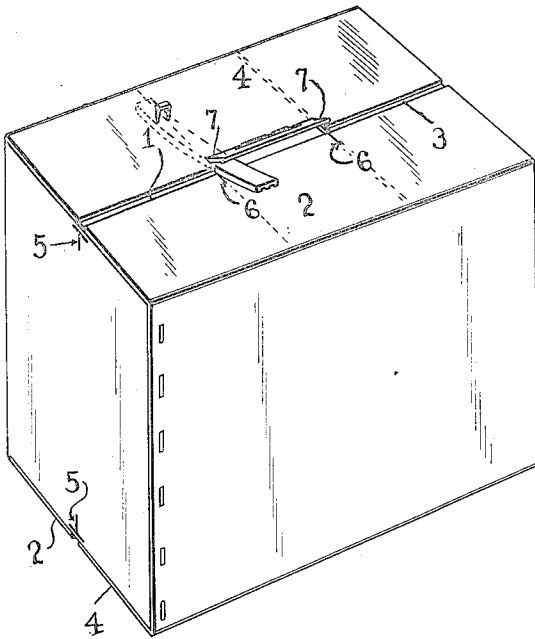
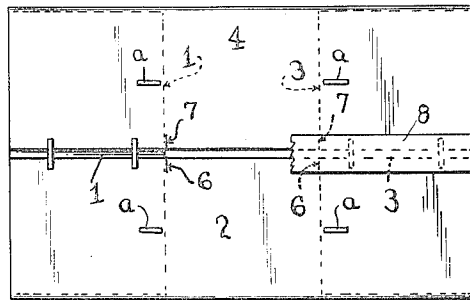

FIG. 3 -



Witnesses
G. B. Wright
Wm. P. Newton

Inventor
Edward T. Allan

By *Stewart & Mason*

Attorneys

UNITED STATES PATENT OFFICE.

EDWARD THOMAS ALLAN, OF CINCINNATI, OHIO.

PASTEBOARD SHIPPING-CASE.

1,160,813.

Specification of Letters Patent.

Patented Nov. 16, 1915.

Application filed December 16, 1914. Serial No. 877,525.

To all whom it may concern:

Be it known that I, EDWARD T. ALLAN, a citizen of the United States, residing at Cincinnati, in the county of Hamilton, State of Ohio, have invented certain new and useful Improvements in Pasteboard Shipping-Cases, of which the following is a description, reference being had to the accompanying drawing and to the figures of reference marked thereon.

My invention relates to new and useful improvements in pasteboard shipping cases.

An object of the invention is to provide a shipping case of this character which can be made and shipped in a knocked-down form and readily fastened together by staples, and it is the object of this invention to so arrange the case that an iron anvil may be easily inserted, after the case has been filled, for clenching the staples and securely fastening the cover in its closed position.

Referring to the drawings—Figure 1 is a perspective view of my improved case, showing an anvil inserted in the T-shaped slots in the side of the case for clenching the staples for securing the cover closed; Fig. 2 is a similar view, showing a short anvil inserted from the center for clenching the staples from the center of the case; and Fig. 3 is a top plan view showing the two lower flaps forming the cover in dotted lines, and showing a closing tape covering the slot between the flaps, partly broken away.

Paper cases of this character are preferably shipped in knocked-down form to save space and thus reduce the cost of freight, and it is therefore necessary to secure the flaps forming the bottom together, when the case is to be used, and I have shown my improved case so that either end can be used for the top or bottom.

My improved case is preferably of a rectangular form and the top and bottom are formed of four flaps 1, 2, 3 and 4; are all of the same width and the case being of a rectangular form, it will be seen that the two flaps 1 and 3 do not extend into the center of the case, but leave a space between their inner edges, as clearly shown in dotted lines in Fig. 3 of the drawings.

The two opposite ends of the case, carrying the flaps 1 and 3, at their upper and lower edges are provided with T-shaped slits or cuts 5, and the heads of the T-shaped slits or cuts are in a plane just below the

flaps 1 and 3 of the cover or bottom, the purpose of which will be later described. The flaps 2 and 4 are provided with transverse cuts 6 and 7, which are at a point inside of the inner ends of the flaps 1 and 3, as fully shown in Fig. 3 of the drawings. These cuts 6 and 7 form flaps or doors through which an anvil can be inserted for stapling the case, as will be hereinafter described.

After the case has been filled with merchandise, or the like, the anvil is inserted through the T-shaped cuts or slits 6 and the flaps 1 and 3 are folded inwardly and the flaps 2 and 4 are then folded inwardly over the flaps 1 and 3. The two edges of the flaps 2 and 4 are stapled down upon the flaps 1, and this operation is repeated from each edge of the case. The anvil, as shown, is of a curved form to extend up into engagement with that portion of the flaps 2 and 4 between the ends of the flaps 1 and 3. In order to staple the flaps 2 and 4 down adjacent the inner edges of the two shorter flaps 1 and 3, a flat anvil is inserted through the doors in the flaps 2 and 4, formed by the slits 6 and 7 under the flaps 1 and 3, and the flaps 2 and 4 stapled thereto adjacent the inner edge of the flaps 1 and 3 at the points marked A. After the flaps are stapled at the points A, heretofore described, the short anvil is removed and the two edges of the flaps 2 and 4, between the slits 6 and 7, are stapled together, thus securely fastening the upper end of the case.

By this construction and arrangement of the case, it will be seen that I have provided means whereby the closing flaps of the case can be readily fastened together to close the case without injury to the contents thereof. It will be seen that when the case is thus closed, a slight space is left between the flaps 3 and 4 at the point opposite the doors, or at that point not covered by the flaps 1 and 3, and I preferably cover the entire space between the flaps 3 and 4 with an adhesive tape 8, and thus more securely fasten the top of the case in its closed position and at the same time making a tight joint to prevent moisture from entering the case.

Having thus fully described my invention, what I claim as new and desire to secure by Letters Patent, is:

1. A shipping case of the character described comprising a body portion having closing flaps on all four sides, the two opposite sides having slits below the upper edges

thereof for the reception of a clenching anvil, substantially as shown and described.

2. A shipping case of the character described comprising a body portion having closing flaps on all four sides, the two opposite sides of the body portion having T-shaped slits adapted to allow an anvil to pass within the case below the flaps of the cover and above the contents of the case.

3. A shipping case of the character described comprising a body portion having closing flaps on all four sides, the two opposite sides of the body portion having slits adapted to allow an anvil to pass within the case above the contents thereof and below the flaps and two of the flaps having doors adapted to receive an anvil, substantially as shown and described.

4. A shipping case of the character described comprising a body portion having flaps on all four sides adapted to close the case, the two opposite sides of the body portion having slits adapted to allow an anvil to pass within the case above the contents and below the flaps, and the two flaps carried by the opposite sides of the case having doors at their inner edges in beyond the flaps carried by the sides carrying the slits.

5. A shipping case of the character described comprising a body portion formed with flaps on all four sides to form the top, the two opposite sides of the body portion

having T-shaped slits at their upper edges through which an anvil may be passed above the contents of the case and below the flaps for clenching the staples, the flaps carried by the two opposite sides having doors at their inner edges in beyond the flaps carried by the sides having the slits and through which an anvil may be passed under the flaps carried by the sides having the slits for clenching a staple, substantially as shown and described.

6. A shipping case of the character described, comprising a body portion formed with flaps on all four sides to form a double walled top, two opposite sides of the body portion having T-shaped slits below the upper edge and below the meeting edges of the flaps carried by the sides arranged at right angles to the sides carrying the slits, and the last mentioned flaps having doors arranged between the meeting edges of the flaps carried by the ends carrying the slits and through which an anvil may be passed under the last mentioned flaps for clenching a staple, whereby all four flaps can be stapled together adjacent the edges of the box.

In testimony whereof, I affix my signature, in the presence of two witnesses.

EDWARD THOMAS ALLAN.

Witnesses:

FREDK C. NIEDSHELMAN,
CHAS. S. BELL.