



US0D1065362S

(12) **United States Design Patent**
Ye

(10) **Patent No.:** **US D1,065,362 S**

(45) **Date of Patent:** **** Mar. 4, 2025**

(54) **VEHICLES TOY**

(71) Applicant: **Gang Ye**, Shantou (CN)

(72) Inventor: **Gang Ye**, Shantou (CN)

(**) Term: **15 Years**

(21) Appl. No.: **29/835,529**

(22) Filed: **Apr. 20, 2022**

(51) **LOC (15) Cl.** **21-01**

(52) **U.S. Cl.**

USPC **D21/550**; D21/549; D21/548; D21/533

(58) **Field of Classification Search**

USPC D21/533, 548, 592, 549, 424, 427, 428,
D21/560, 551, 550, 552, 559, 434, 433,
D21/412, 414, 419; D12/82, 93, 87

CPC ... A63H 17/002; A63H 17/262; A63H 17/004

See application file for complete search history.

(56) **References Cited**

U.S. PATENT DOCUMENTS

D301,505 S *	6/1989	Kunihiro	D21/581
D362,280 S *	9/1995	George	D21/550
D630,269 S *	1/2011	Matsuda	D21/578
D639,351 S *	6/2011	Newmayer	D21/578
D837,307 S *	1/2019	Jin	D21/549
D838,320 S *	1/2019	Lee	D21/533
D941,932 S *	1/2022	Yang	D21/550
D987,690 S *	5/2023	Chen	D15/199
D1,016,870 S *	3/2024	Fu	D15/199
D1,019,810 S *	3/2024	Chen	D21/560
D1,028,114 S *	5/2024	Chen	D21/552
2012/0204711 A1 *	8/2012	Engleman	F41H 5/013

89/937

FOREIGN PATENT DOCUMENTS

CN	308420690	*	1/2024
CN	308625230	*	5/2024
EM	008985931-0001	*	5/2022

OTHER PUBLICATIONS

Amazon Website, Racent RC Crawler, Earliest Comment Date: Sep. 30, 2022 [Website Visited Jun. 11, 2024] Available on the Internet URL <https://www.amazon.com/dp/B0BW422GBX/> (Year: 2022).*

Amazon Website, Mostop Remote Control Car, Earliest Comment Date: May 3, 2023 [Website Visited Jun. 11, 2024] Available on the Internet URL <https://www.amazon.com/dp/B0BJT7KX9Z/> (Year: 2023).*

* cited by examiner

Primary Examiner — S. Bryan Reinholdt, Jr.

Assistant Examiner — James T Tyree

(74) *Attorney, Agent, or Firm* — Jose Cherson Weissbrot

(57) **CLAIM**

The ornamental design for a vehicles toy as shown and described.

DESCRIPTION

FIG. 1 is a front perspective view of a vehicles toy showing my new design;

FIG. 2 is a front view thereof;

FIG. 3 is a rear view thereof;

FIG. 4 is a right-side view thereof;

FIG. 5 is a left-side view thereof;

FIG. 6 is a top view thereof; and,

FIG. 7 is a bottom view thereof.

The broken lines in the drawings depict portions of the vehicles toy that form no part of the claimed design.

1 Claim, 7 Drawing Sheets

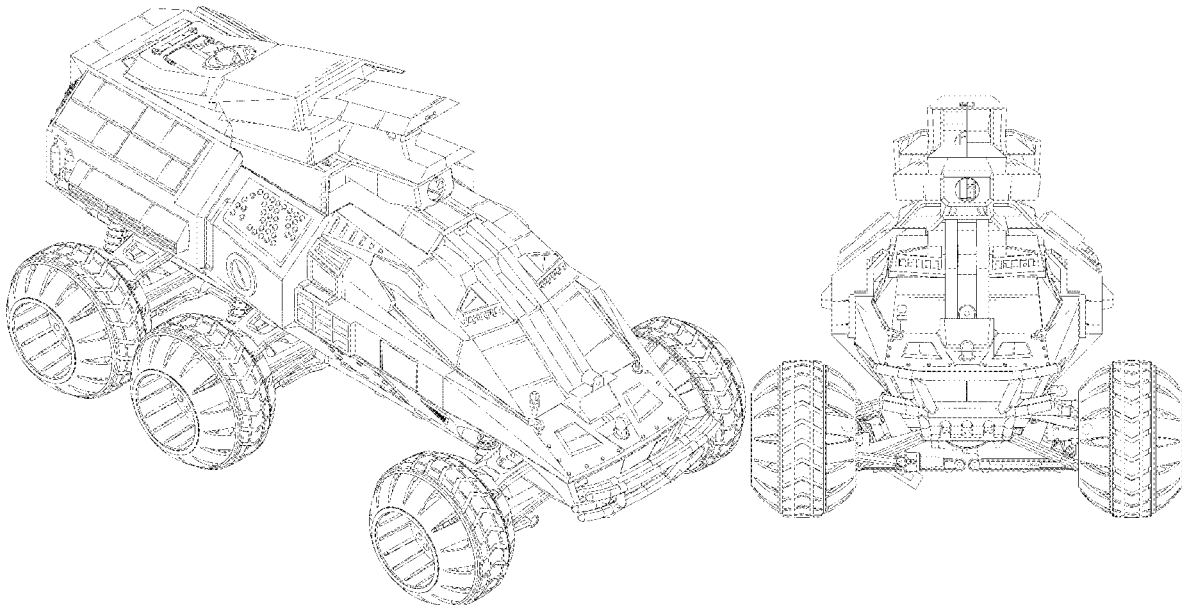

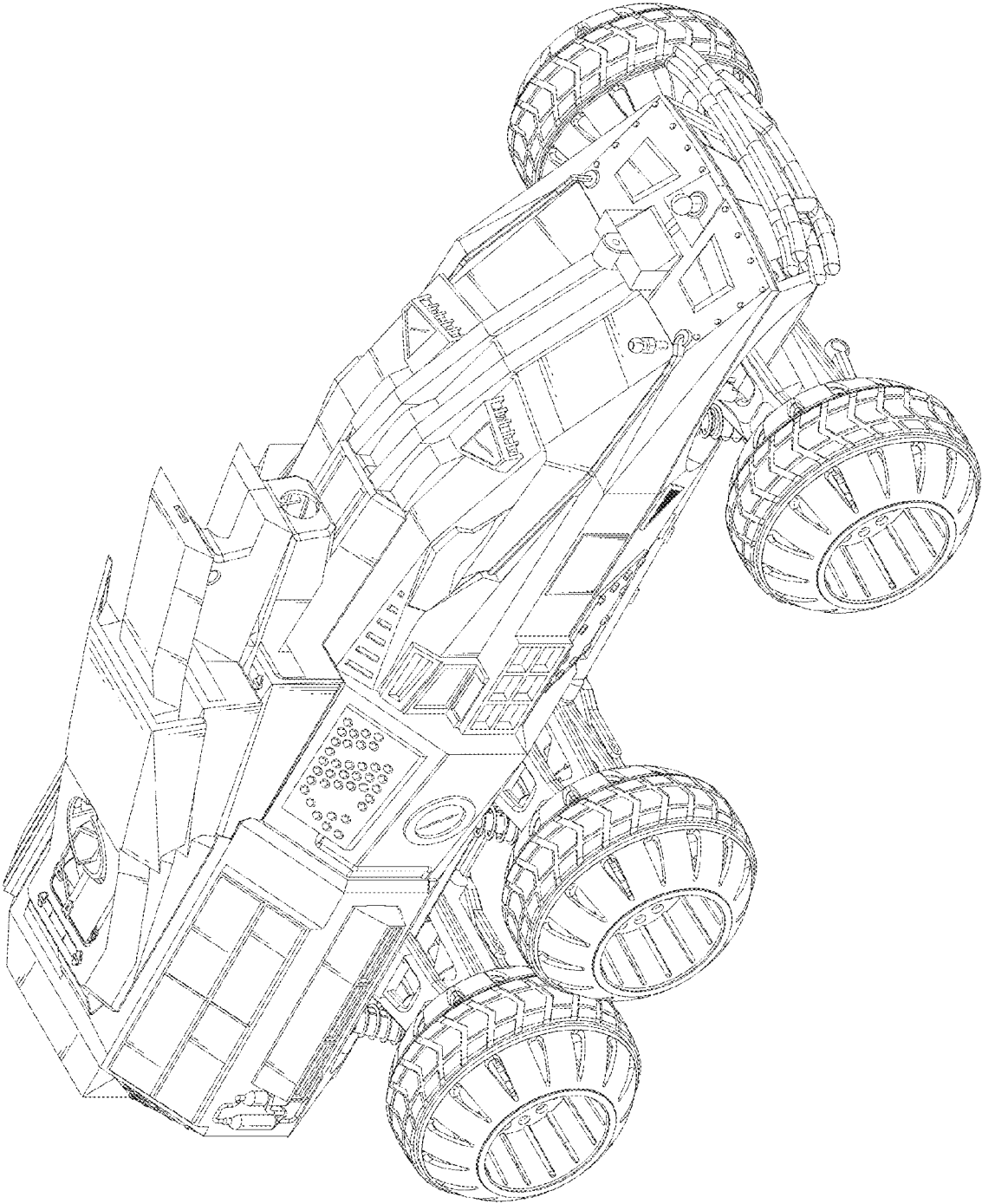

FIG. 1

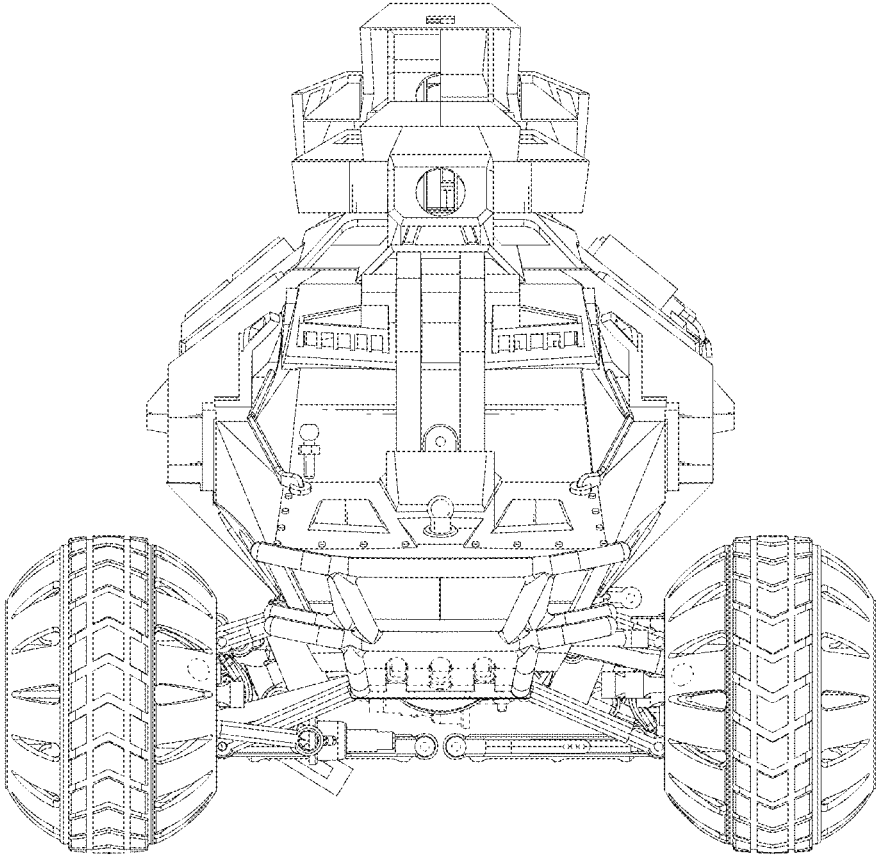

FIG. 2

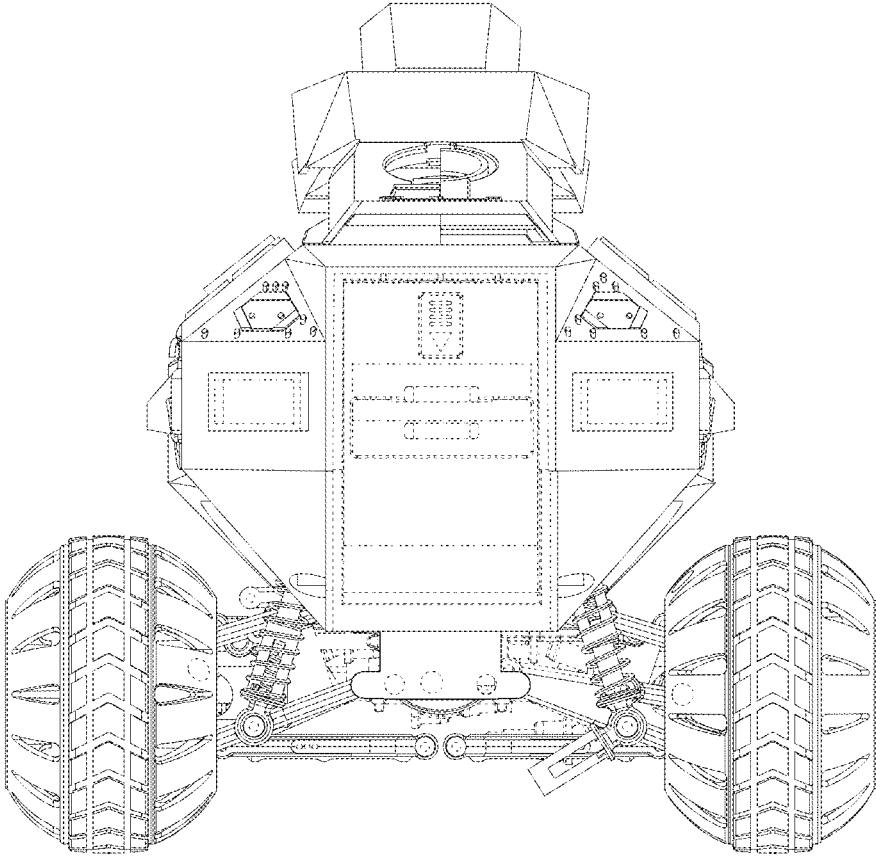

FIG. 3

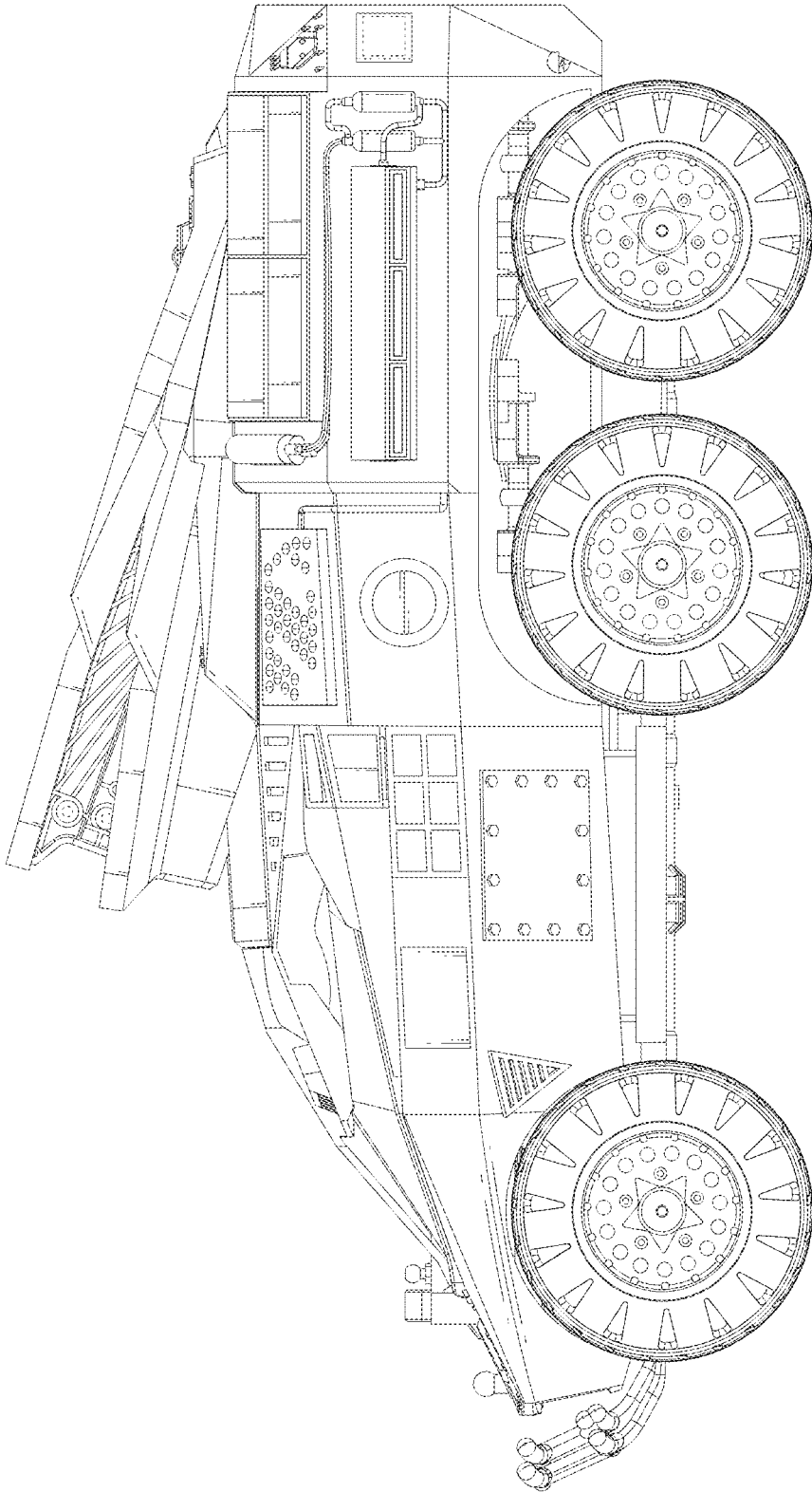

FIG. 4

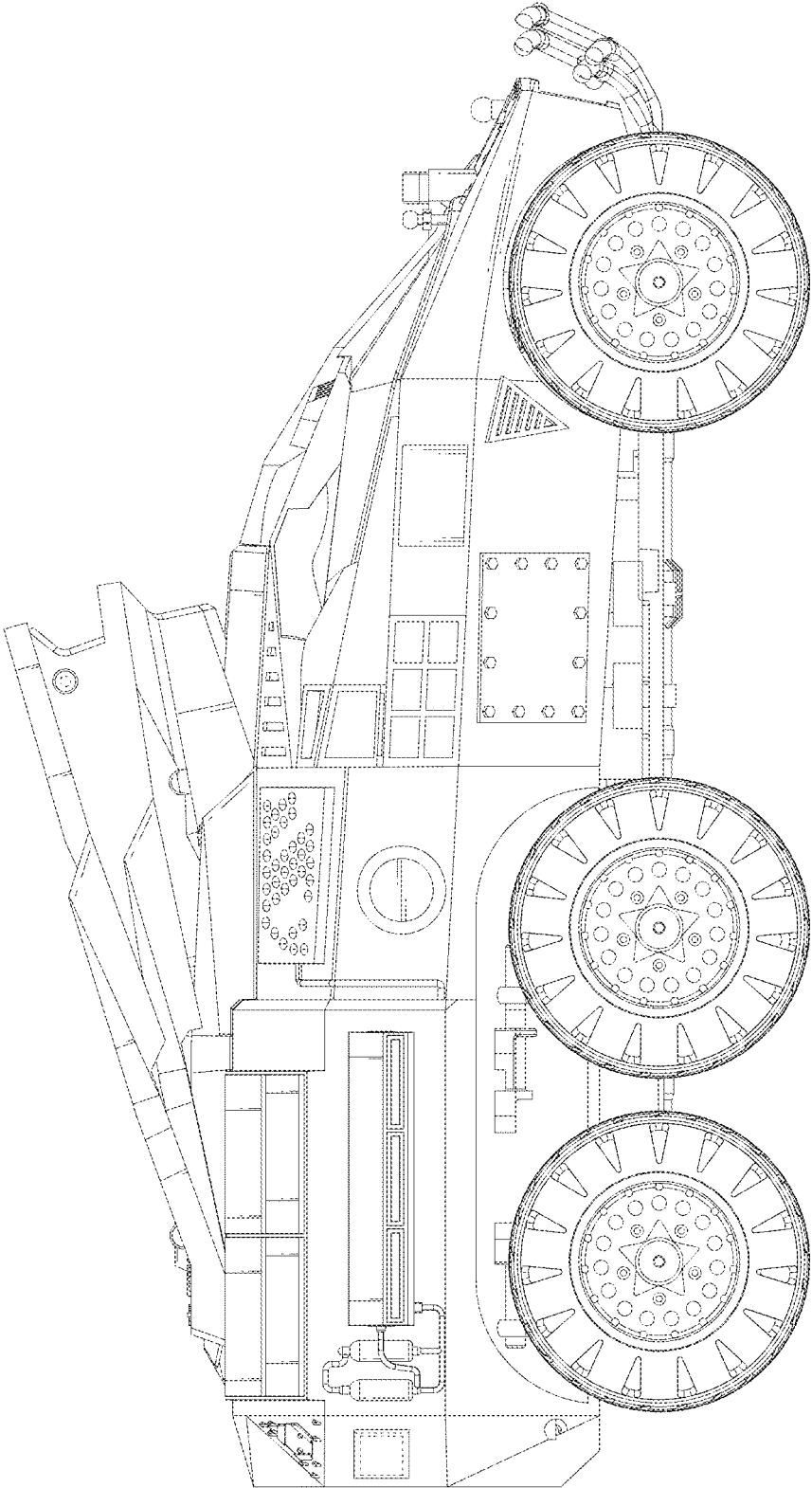

FIG. 5

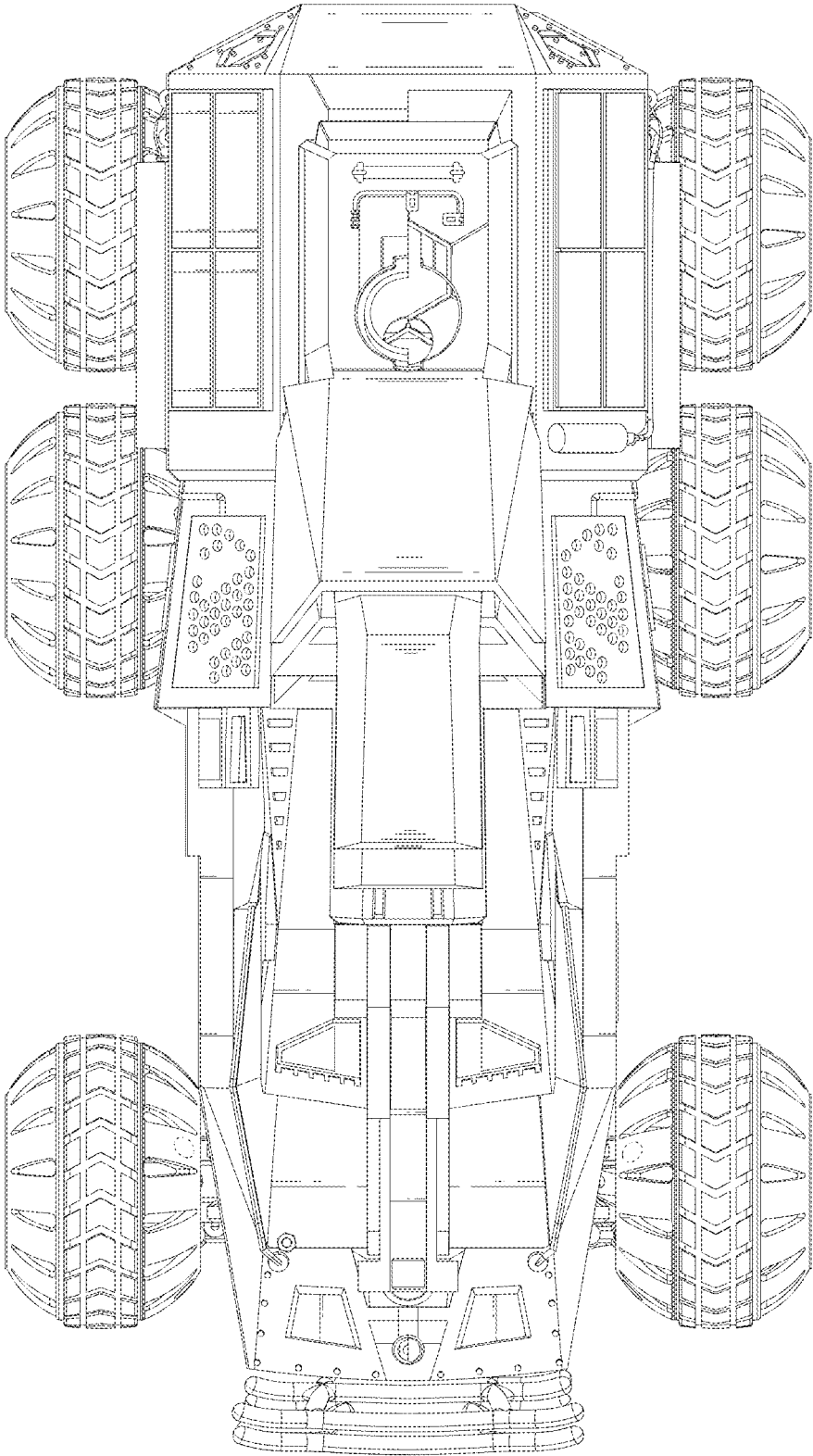

FIG. 6

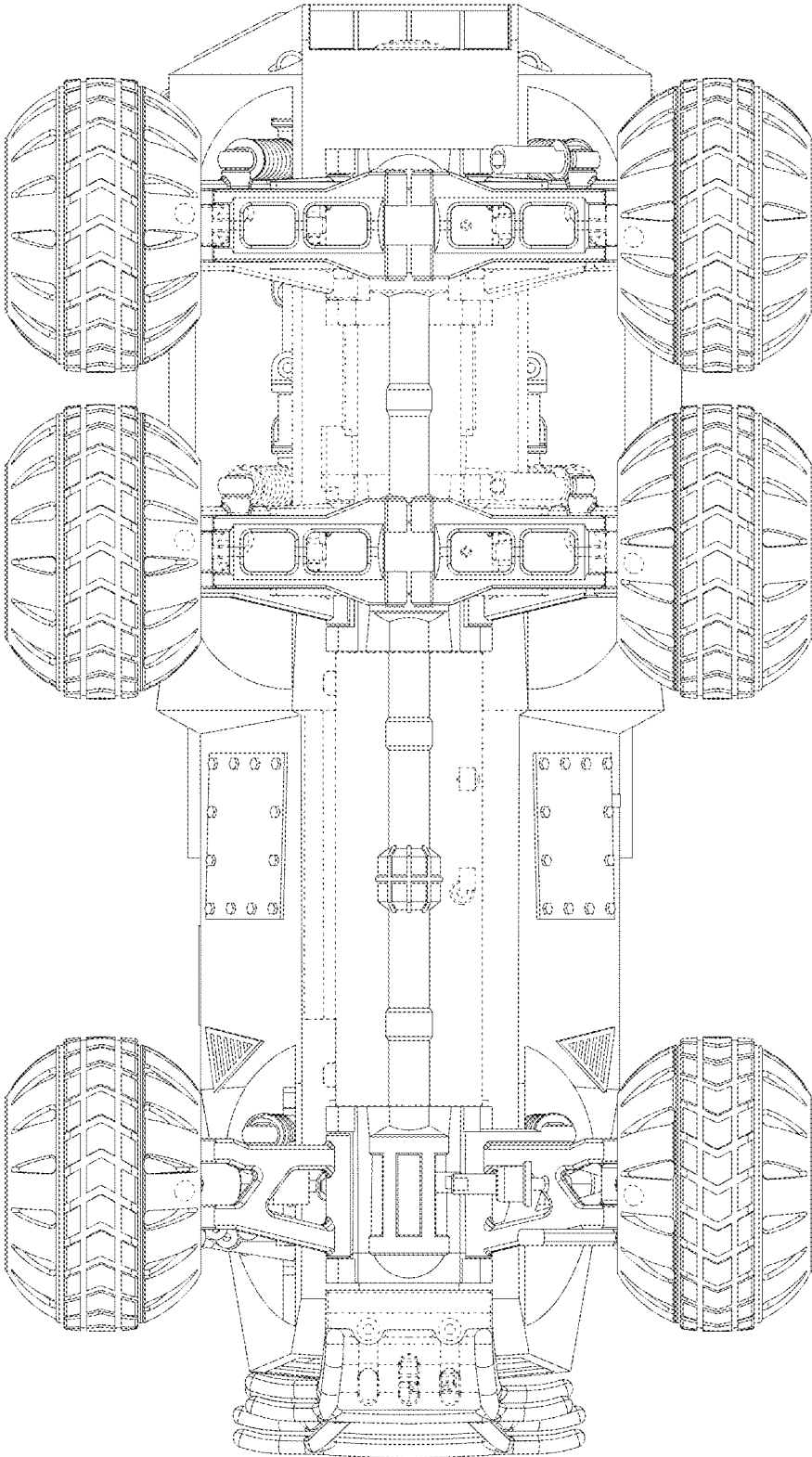

FIG. 7