

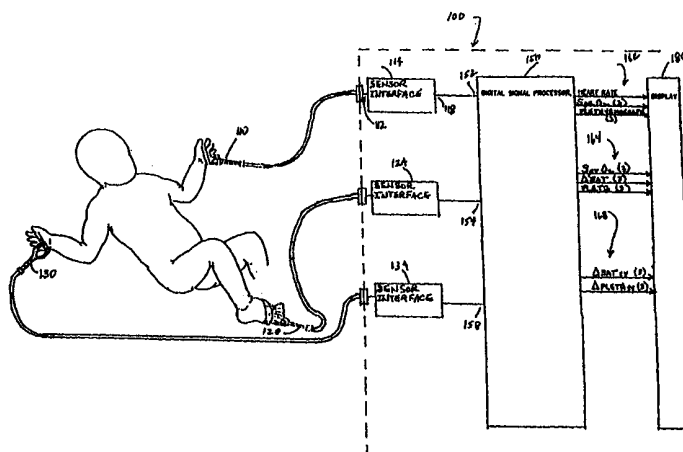

INTERNATIONAL APPLICATION PUBLISHED UNDER THE PATENT COOPERATION TREATY (PCT)

(51) International Patent Classification ⁶ : A61B 5/00	A1	(11) International Publication Number: WO 99/62399 (43) International Publication Date: 9 December 1999 (09.12.99)
(21) International Application Number: PCT/US99/11818 (22) International Filing Date: 27 May 1999 (27.05.99) (30) Priority Data: 60/087,802 3 June 1998 (03.06.98) US (71) Applicant: MASIMO CORPORATION [US/US]; 2852 Kelvin Avenue, Irvine, CA 92614 (US). (72) Inventors: AL-ALI, Ammar; 10880 Phillips Street, Tustin, CA 92782 (US). DIAB, Mohamed, K.; 26945 Diamond, Mission Viejo, CA 92691 (US). KIANI, Massi, E.; 35 Brindisi, Laguna Niguel, CA 92677 (US). KOPOTIC, Robert, J.; 18613 Quail Trail Drive, Jamul, CA 91935 (US). TOBLER, David, R.; 27335 Capricho, Mission Viejo, CA 92692 (US). (74) Agent: ALTMAN, Daniel, E.; KNOBBE, MARTENS, OLSON & BEAR, LLP, 16th floor, 620 Newport Center Drive, Newport Beach, CA 92660 (US).		(81) Designated States: AU, CA, CN, JP, European patent (AT, BE, CH, CY, DE, DK, ES, FI, FR, GB, GR, IE, IT, LU, MC, NL, PT, SE). Published <i>With international search report.</i>

(54) Title: STEREO PULSE OXIMETER



(57) Abstract

An improved pulse oximeter provides for simultaneous, noninvasive oxygen status and photoplethysmograph measurements at both single and multiple sites. In particular, this multiple-site, multiple-parameter pulse oximeter, or "stereo pulse oximeter" (100) simultaneously measures both arterial (SPA02) and venous (SPV02) oxygen saturation at any specific site and generates a corresponding plethysmograph waveform. A corresponding computation of arterial minus venous oxygen saturation is particularly advantageous for oxygen therapy management. An active pulse-inducing mechanism having a scattering-limited drive generates a consistent pulsatile venous signal utilized for the venous blood measurements. The stereo pulse oximeter also measures arterial oxygen saturation and plethysmograph shape parameters across multiple sites. A corresponding calculation of delta arterial saturation and comparison of plethysmograph shape parameters between multiple sites is particularly advantageous for the detection and management of persistent pulmonary hypertension in neonates (PPHN), a patent ductus arteriosus (PDA), and aortic coarctation.

FOR THE PURPOSES OF INFORMATION ONLY

Codes used to identify States party to the PCT on the front pages of pamphlets publishing international applications under the PCT.

AL	Albania	ES	Spain	LS	Lesotho	SI	Slovenia
AM	Armenia	FI	Finland	LT	Lithuania	SK	Slovakia
AT	Austria	FR	France	LU	Luxembourg	SN	Senegal
AU	Australia	GA	Gabon	LV	Latvia	SZ	Swaziland
AZ	Azerbaijan	GB	United Kingdom	MC	Monaco	TD	Chad
BA	Bosnia and Herzegovina	GE	Georgia	MD	Republic of Moldova	TG	Togo
BB	Barbados	GH	Ghana	MG	Madagascar	TJ	Tajikistan
BE	Belgium	GN	Guinea	MK	The former Yugoslav Republic of Macedonia	TM	Turkmenistan
BF	Burkina Faso	GR	Greece			TR	Turkey
BG	Bulgaria	HU	Hungary	ML	Mali	TT	Trinidad and Tobago
BJ	Benin	IE	Ireland	MN	Mongolia	UA	Ukraine
BR	Brazil	IL	Israel	MR	Mauritania	UG	Uganda
BY	Belarus	IS	Iceland	MW	Malawi	US	United States of America
CA	Canada	IT	Italy	MX	Mexico	UZ	Uzbekistan
CF	Central African Republic	JP	Japan	NE	Niger	VN	Viet Nam
CG	Congo	KE	Kenya	NL	Netherlands	YU	Yugoslavia
CH	Switzerland	KG	Kyrgyzstan	NO	Norway	ZW	Zimbabwe
CI	Côte d'Ivoire	KP	Democratic People's Republic of Korea	NZ	New Zealand		
CM	Cameroon	KR	Republic of Korea	PL	Poland		
CN	China	KZ	Kazakhstan	PT	Portugal		
CU	Cuba	LC	Saint Lucia	RO	Romania		
CZ	Czech Republic	LI	Liechtenstein	RU	Russian Federation		
DE	Germany	LK	Sri Lanka	SD	Sudan		
DK	Denmark	LR	Liberia	SE	Sweden		
EE	Estonia			SG	Singapore		

STEREO PULSE OXIMETER

Background of the Invention

The measurement of oxygen delivery to the body and the corresponding oxygen
5 consumption by its organs and tissues is vitally important to medical practitioners in the
diagnosis and treatment of various medical conditions. Oxygen delivery, the transport of
oxygen from the environment to organs and tissues, depends on the orchestration of several
interrelated physiologic systems. Oxygen uptake is determined by the amount of oxygen
entering the lung and the adequacy of gas exchange within the lung. This gas exchange is
10 determined by the diffusion of oxygen from the alveolar space to the blood of the pulmonary
capillaries. Oxygen is subsequently transported to all organs and tissues by blood circulation
maintained by the action of the heart. The availability of oxygen to the organs and tissues is
determined both by cardiac output and by the oxygen content in the blood. Oxygen content,
in turn, is affected by the concentration of available hemoglobin and hemoglobin oxygen
15 saturation. Oxygen consumption is related to oxygen delivery according to Fick's axiom,
which states that oxygen consumption in the peripheral tissues is equal to oxygen delivery via
the airway.

Oxygen delivery and oxygen consumption can be estimated from a number of
measurable parameters. Because of the diagnostic impracticalities of measuring oxygen
20 uptake and cardiac output, oxygen delivery is typically assessed from the oxygen status of
arterial blood alone, such as arterial oxygen partial pressure, PaO_2 , and arterial oxygen
saturation, SaO_2 . PaO_2 represents the relatively small amount of oxygen dissolved in the
blood plasma. SaO_2 represents the much larger amount of oxygen chemically bound to the
blood hemoglobin. Oxygen consumption is typically assessed from the oxygen status of
25 mixed venous blood, i.e. the oxygen saturation of blood from the pulmonary artery, SvO_2 ,
which is used to estimate the O_2 concentration of blood returning from all tissues and organs
of the body. These parameters can be measured by both invasive and non-invasive
techniques, except SvO_2 , which requires an invasive measurement.

Invasive techniques include blood gas analysis using the in vitro measurement of
30 extracted arterial or venous blood, drawn with a syringe and needle or an intravascular
catheter. Arterial blood is commonly obtained by puncturing the brachial, radial or femoral
artery. Venous blood can be obtained from an arm vein, but such a sample reflects only local
conditions. To obtain mixed venous blood, which represents the composite of all venous
blood, a long catheter is typically passed through the right heart and into the main pulmonary

artery from a peripheral vein. Extracted blood gas analysis utilizes blood gas machines or oximeters. A blood gas machine measures the partial pressure of oxygen, PO₂, using a "Clark electrode" that detects the current generated by oxygen diffusing to a sealed platinum electrode across a gas permeable membrane. An oximeter measures the oxygen saturation, SO₂, of oxygenated and deoxygenated hemoglobin using spectrophotometry techniques that detect the differential absorption of particular wavelengths of light by these blood components.

Invasive monitoring also includes the in vivo monitoring of blood gas via a catheter sensor inserted into an artery or vein. Miniaturization of the Clark electrode allows placement of the electrode in a catheter for continuous measurement of PO₂. A fiber optic equipped catheter attached to an external oximeter allows continuous measurement of oxygen saturation. Because of risks inherent in catheterization and the promotion of blood coagulation by certain sensors, these techniques are typically only used when vitally indicated.

Non-invasive techniques include pulse oximetry, which allows the continuous in vivo measurement of arterial oxygen saturation and pulse rate in conjunction with the generation of a photoplethysmograph waveform. Measurements rely on sensors which are typically placed on the fingertip of an adult or the foot of an infant. Non-invasive techniques also include transcutaneous monitoring of PO₂, accomplished with the placement of a heated Clark electrode against the skin surface. These non-invasive oxygen status measurement techniques are described in further detail below.

Summary of the Invention

Prior art invasive oxygen assessment techniques are inherently limited. Specifically, in vitro measurements, that is, blood extraction and subsequent analysis in a blood gas machine or an oximeter, are non-simultaneous and non-continuous. Further, in vivo measurements through catheterization are not casual procedures and are to be particularly avoided with respect to neonates. Prior art noninvasive techniques are also limited. In particular, conventional pulse oximeters are restricted to measurement of arterial oxygen saturation at a single patient site. Also, transcutaneous monitoring is similarly restricted to the measurement of an estimate of arterial partial pressure at a single patient site, among other limitations discussed further below.

The stereo pulse oximeter according to the present invention overcomes many of the limitations of prior art oxygen status measurements. The word "stereo" comes from the Greek word stereos, which means "solid" or three-dimensional. For example, stereophonic

systems use two or more channels to more accurately reproduce sound. The stereo pulse oximeter is similarly multi-dimensional, providing simultaneous, continuous, multiple-site and multiple-parameter oxygen status and plethysmograph (photoplethysmograph) measurements. The stereo pulse oximeter provides a benefit in terms of cost and patient comfort and safety over invasive oxygen status estimation techniques. The multi-dimensional aspects of this invention further provide oxygen status and plethysmograph measurements not available from current noninvasive techniques. In addition, the stereo pulse oximeter allows the isolation of noise artifacts, providing more accurate oxygen status and plethysmograph measurements than available from conventional techniques. The result is improved patient outcome based on a more accurate patient assessment and better management of patient care.

In one aspect of the stereo pulse oximeter, data from a single sensor is processed to advantageously provide continuous and simultaneous multiple-parameter oxygen status and plethysmograph measurements from a particular tissue site. This is in contrast to a conventional pulse oximeter that provides only arterial oxygen saturation data from a tissue site. In particular a physiological monitor comprises a sensor interface and a signal processor. The sensor interface is in communication with a peripheral tissue site and has an output responsive to light transmitted through the site. The signal processor is in communication with the sensor interface output and provides a plurality of parameters corresponding to the oxygen status of the site, the plethysmograph features of the site or both. The parameters comprise a first value and a second value related to the peripheral tissue site. In one embodiment, the first value is an arterial oxygen saturation and the second value is a venous oxygen saturation. In this embodiment, another parameter provided may be the difference between arterial oxygen saturation and venous oxygen saturation at the tissue site. The venous oxygen saturation is derived from an active pulse generated at the site. The signal processor output may further comprise a scattering indicator corresponding to the site, and the sensor interface may further comprise a pulser drive, which is responsive to the scattering indicator to control the amplitude of the active pulse. One of the parameter values may also be an indication of perfusion.

In another aspect of the stereo pulse oximeter, data from multiple sensors is processed to advantageously provide continuous and simultaneous oxygen status measurements from several patient tissue sites. This is in contrast to a conventional pulse oximeter that processes data from a single sensor to provide oxygen status at a single tissue site. In particular, a physiological monitor comprises a plurality of sensor interfaces each in communications with one of a plurality of peripheral tissue sites. Each of the sensor interfaces has one of a plurality

of outputs responsive to light transmitted through a corresponding one of the tissue sites. A signal processor is in communication with the sensor interface outputs and has a processor output comprising a plurality of parameters corresponding to the oxygen status of the sites, the plethysmograph features of the sites or both. The parameters may comprise a first value
5 relating to a first of the peripheral tissue sites and a second value relating to a second of the peripheral tissue sites. In one embodiment, the first value and the second value are arterial oxygen saturations. In another embodiment, the first value and the second value are plethysmograph waveform phases. The physiological monitor may further comprise a sensor attachable to each of the tissue sites. This sensor comprises a plurality of emitters and a
10 plurality of detectors, where at least one of the emitters and at least one of the detectors is associated with each of the tissue sites. The sensor also comprises a connector in communications with the sensor interfaces. A plurality of signal paths are attached between the emitters and the detectors at one end of the sensor and the connector at the other end of the sensor.

15 In yet another aspect of the stereo pulse oximeter, data from multiple sensors is processed to advantageously provide a continuous and simultaneous comparison of the oxygen status between several tissue sites. A conventional oximeter, limited to measurements at a single tissue site, cannot provide these cross-site comparisons. In particular a physiological monitoring method comprises the steps of deriving a reference parameter and a
20 test parameter from oxygen status measured from at least one of a plurality of peripheral tissue sites and comparing that reference parameter to the test parameter so as to determine a patient condition. The reference parameter may be a first oxygen saturation value and the test parameter a second oxygen saturation value. In that case, the comparing step computes a delta oxygen saturation value equal to the arithmetic difference between the first oxygen
25 saturation value and the second oxygen saturation value. In one embodiment, the reference parameter is an arterial oxygen saturation measured at a particular one of the tissue sites and the test parameter is a venous oxygen saturation measured at that particular site. In another embodiment, the reference parameter is a first arterial oxygen saturation value at a first of the tissue sites, the test parameter is a second arterial oxygen saturation value at a second of the
30 tissue sites. In yet another embodiment, the reference parameter is a plethysmograph feature measured at a first of the sites, the test parameter is a plethysmograph feature measured at a second of the sites and the monitoring method comparison step determines the phase difference between plethysmographs at the first site and the second site. In a further embodiment, the comparing step determines a relative amount of damping between

plethysmographs at the first site and the second site. The multi-dimensional features of these embodiments of the stereo pulse oximeter can be advantageously applied to the diagnosis and managed medical treatment of various medical conditions. Particularly advantageous applications of stereo pulse oximetry include oxygen titration during oxygen therapy, nitric oxide titration during therapy for persistent pulmonary hypertension in neonates (PPHN),
5 detection of a patent ductus arteriosis (PDA), and detection of an aortic coarctation.

Brief Description of the Drawings

The present invention will be described in detail below in connection with the following drawing figures in which:

10 FIG. 1A is a top-level block diagram of a stereo pulse oximeter according to the present invention;

FIG. 1B shows a single-sensor alternative embodiment to FIG. 1A;

FIG. 2 is a block diagram of the stereo pulse oximeter sensor interface;

15 FIG. 3 is a graph illustrating the absorption of red and infrared wavelengths by both oxygenated and deoxygenated hemoglobin;

FIG. 4 is a graph showing the empirical relationship between the "red over infrared" ratio and arterial oxygen saturation;

FIG. 5 is a block diagram of the analog signal conditioning for the sensor interface;

FIG. 6 is a functional block diagram of the stereo pulse oximeter signal processing;

20 FIG. 7 is a functional block diagram of the front-end signal processing;

FIG. 8 is a graph depicting the frequency spectrum of an arterial intensity signal;

FIG. 9 is a graph depicting the frequency spectrum of a combined arterial and venous intensity signal;

FIG. 10 is a functional block diagram of the saturation calculation signal processing;

25 FIG. 11 is a graph illustrating a plethysmograph waveform;

FIG. 12 is a graph illustrating the absorption contribution of various blood and tissue components;

FIG. 13 is a graph illustrating an intensity "plethysmograph" pulse oximetry waveform;

30 FIG. 14 is a functional block diagram of the plethysmograph feature extraction signal processing;

FIG. 15 is a functional block diagram of the multiple parameter signal processing;

FIG. 16A is an illustration of a single-site stereo pulse oximeter display screen;

FIG. 16B is an illustration of a multi-site stereo pulse oximeter display screen;

FIG. 17A is a graph depicting a family of constant power curves for the electrical analog of constant oxygen consumption;

FIG. 17B is a graph depicting arterial and venous oxygen saturation versus fractional inspired oxygen;

5 FIG. 17C is a graph depicting arterial minus venous oxygen saturation versus fractional inspired oxygen;

FIG. 18 is a three-dimensional graph depicting a delta oxygen saturation surface;

FIG. 19 is an illustration of a neonatal heart depicting a pulmonary hypertension condition;

10 FIG. 20 is an illustration of a fetal heart depicting the ductus arteriosus; and

FIG. 21 is an illustration of a neonatal heart depicting a patent ductus arteriosis (PDA).

Detailed Description of the Preferred Embodiments

Stereo Pulse Oximetry

15 FIG. 1A illustrates the multi-dimensional features of a stereo pulse oximeter 100 according to the present invention. Shown in FIG. 1A is an exemplary stereo pulse oximeter configuration in which a first sensor 110 is attached to a neonate's left hand, a second sensor 120 is attached to one of the neonate's feet, and a third sensor 130 is attached to the neonate's right hand. In general, these sensors are used to obtain oxygen status and
20 photoplethysmograph measurements at peripheral sites, including a person's ears and face, such as the nose and regions of the mouth in addition to hands, feet and limbs, but not including internal sites such as internal organs and the brain.

Each sensor 110, 120, 130 provides a stream of data through a corresponding sensor interface 114, 124, 134 to the digital signal processor (DSP) 150. For example, the first sensor 110 is
25 connected to an input 112 of the first sensor interface 114, and the output 118 of the first sensor interface 114 is attached to a first data channel input 152 of the DSP 150. Similarly, the second sensor 120 provides data to a second data channel input 154 and the third sensor 130 provides data to a third data channel input 158.

FIG. 1B illustrates an alternative embodiment of the separate sensors 110, 120, 130
30 (FIG. 1A). A stereo sensor 140 has multiple branches 112, 122, 132 each terminating in a sensor portion 114, 124, 134. Each sensor portion 114, 124, 134 has two light emitters and a light detector, as described below, and is attachable to a separate patient site. Thus, the stereo sensor 140 advantageously provides a single sensor device having multiple light emitters and multiple light detectors for attachment to multiple patient tissue sites. A combination of the

stereo sensor 140 and a single patient cable 142 advantageously allows a single connection 144 at the stereo pulse oximeter 100 and a single connection 146 at the stereo sensor 140.

The DSP 150 can independently process each data channel input 152, 154, 158 and provide outputs 162 typical of pulse oximetry outputs, such as arterial oxygen saturation, SpaO₂, the associated plethysmograph waveform and the derived pulse rate. In contrast with a conventional pulse oximeter, however, these outputs 162 include simultaneous measurements at each of several patient tissue sites. That is, for the configuration of FIG. 1A, the stereo pulse oximeter 100 simultaneously displays SpaO₂ and an associated plethysmograph waveform for three tissue sites in addition to the patient's pulse rate obtained from any one of sites. Further, the DSP 150 can provide unique outputs unavailable from conventional pulse oximeters. These outputs 164 include venous oxygen saturation, SpvO₂, a comparison of arterial and venous oxygen saturation, $\Delta\text{sat} = \text{SpavO}_2 = \text{SpaO}_2 - \text{SpvO}_2$, and pleth, which denotes plethysmograph shape parameters, for each site. In addition, the DSP 150 can provide cross-site outputs that are only available using stereo pulse oximetry. These unique cross-site outputs 168 include $\Delta\text{sat}_{xy} = \text{SpaxO}_2 - \text{SpayO}_2$, which denotes the arterial oxygen saturation at site x minus the arterial oxygen saturation at site y. Also included in these outputs 168 is Δpleth_{xy} , which denotes a comparison of plethysmograph shape parameters measured at site x and site y, as described in detail below. The stereo pulse oximeter also includes a display 180 capable of showing the practitioner the oxygen status and plethysmograph parameters described above. The display 180 has a multiple channel graphical and numerical display capability as described in more detail below.

Pulse Oximetry Sensor

FIG. 2 depicts one stereo pulse oximeter data channel having a sensor 110 and a sensor interface 114 providing a single data channel input 152 to the DSP 150. The sensor 110 is used to measure the intensity of red and infrared light after transmission through a portion of the body where blood flows close to the surface, such as a fingertip 202. The sensor 110 has two light emitters, each of which may be, for example, a light-emitting diode (LED). A red emitter 212, which transmits light centered at a red wavelength and an infrared (IR) emitter 214, which transmits light centered at an infrared wavelength are placed adjacent to, and illuminate, a tissue site. A detector 218, which may be a photodiode, is used to detect the intensity of the emitted light after it passes through, and is partially absorbed by, the tissue site. The emitters 212, 214 and detector 218 are secured to the tissue site, with the emitters 212, 214 typically spaced on opposite sides of the tissue site from the detector 218.

To distinguish between tissue absorption at the two wavelengths, the red emitter 212 and infrared emitter 214 are modulated so that only one is emitting light at a given time. In one embodiment, the red emitter 212 is activated for a first quarter cycle and is off for the remaining three-quarters cycle; the infrared emitter 214 is activated for a third quarter cycle and is off for the remaining three-quarters cycle. That is, the emitters 212, 214 are cycled on and off alternately, in sequence, with each only active for a quarter cycle and with a quarter cycle separating the active times. The detector 218 produces an electrical signal corresponding to the red and infrared light energy attenuated from transmission through the patient tissue site 202. Because only a single detector 218 is used, it receives both the red and infrared signals to form a time-division-multiplexed (TDM) signal. This TDM signal is coupled to the input 112 of the sensor interface 114. One of ordinary skill in the art will appreciate alternative activation sequences for the red emitter 212 and infrared emitter 214 within the scope of this invention, each of which provides a time multiplexed signal from the detector 218 allowing separation of red and infrared signals and determination and removal of ambient light levels in downstream signal processing.

To compute SpaO₂, pulse oximetry relies on the differential light absorption of oxygenated hemoglobin, HbO₂, and deoxygenated hemoglobin, Hb, to compute their respective concentrations in the arterial blood. This differential absorption is measured at the red and infrared wavelengths of the sensor 110. The relationship between arterial oxygen saturation and hemoglobin concentration can be expressed as:

$$\text{SpaO}_2 = 100 \text{ CHbO}_2 / (\text{CHb} + \text{CHbO}_2) \quad (1)$$

That is, arterial oxygen saturation is the percentage concentration of oxygenated hemoglobin compared to the total concentration of oxygenated hemoglobin and deoxygenated hemoglobin in the arterial blood. SpaO₂ is actually a measure of the partial oxygen saturation of the hemoglobin because other hemoglobin derivatives, such as COHb and MetHb, are not taken into consideration.

FIG. 3 shows a graph 300 of the optical absorption properties of HbO₂ and Hb. The graph 300 has an x-axis 310 corresponding to wavelength and a y-axis 320 corresponding to hemoglobin absorption. An Hb curve 330 shows the light absorption properties of deoxygenated hemoglobin. An HbO₂ curve 340 shows the light absorption properties of oxygenated hemoglobin. Pulse oximetry measurements are advantageously made at a red wavelength 350 corresponding to 660 nm and an infrared wavelength 360 corresponding to 905 nm. This graph 300 shows that, at these wavelengths 350, 360, deoxygenated

hemoglobin absorbs more red light than oxygenated hemoglobin, and, conversely, oxygenated hemoglobin absorbs more infrared light than deoxygenated hemoglobin.

In addition to the differential absorption of hemoglobin derivatives, pulse oximetry relies on the pulsatile nature of arterial blood to differentiate hemoglobin absorption from absorption of other constituents in the surrounding tissues. Light absorption between systole and diastole varies due to the blood volume change from the inflow and outflow of arterial blood at a peripheral tissue site. This tissue site might also comprise skin, muscle, bone, venous blood, fat, pigment, etc., each of which absorbs light. It is assumed that the background absorption due to these surrounding tissues is invariant and can be ignored. Thus, blood oxygen saturation measurements are based upon a ratio of the time-varying or AC portion of the detected red and infrared signals with respect to the time-invariant or DC portion. This AC/DC ratio normalizes the signals and accounts for variations in light pathlengths through the measured tissue. Further, a ratio of the normalized absorption at the red wavelength over the normalized absorption at the infrared wavelength is computed:

$$RD/IR = (RedAC/RedDC)/(IRAC/IRDC) \quad (2)$$

where RedAC and IRAC are the root-mean-square (RMS) of the corresponding time-varying signals. This "red-over-infrared, ratio-of-ratios" cancels the pulsatile signal. The desired SpaO2 measurement is then computed from this ratio.

FIG. 4 shows a graph 400 depicting the relationship between RD/IR and SpaO2. This relationship can be approximated from Beer-Lambert's Law, as outlined below. However, it is most accurately determined by statistical regression of experimental measurements obtained from human volunteers and calibrated measurements of oxygen saturation. The result can be depicted as a curve 410, with measured values of RD/IR shown on a y-axis 420 and corresponding saturation values shown on an x-axis 430. In a pulse oximeter device, this empirical relationship can be stored in a read-only memory (ROM) look-up table so that SpaO2 can be directly read-out from input RD/IR measurements.

According to the Beer-Lambert law of absorption, the intensity of light transmitted through an absorbing medium is given by:

$$I = I_0 \exp(-\sum_{i=1}^N \epsilon_{i,\lambda} c_i x_i) \quad (3)$$

where I_0 is the intensity of the incident light, $\epsilon_{i,\lambda}$ is the absorption coefficient of the i th constituent at a particular wavelength λ , c_i is the concentration coefficient of the i th constituent and x_i is the optical path length of the i th constituent. As stated above, assuming the absorption contribution by all constituents but the arterial blood is constant, taking the natural logarithm of both sides of equation (3) and removing time invariant terms yields:

$$\ln(I) = -[\epsilon_{\text{HbO}_2, \lambda} \text{CHbO}_2 + \epsilon_{\text{Hb}, \lambda} \text{Chb}] x(t) \quad (4)$$

Measurements taken at both red and infrared wavelengths yield:

$$\text{RD}(t) = -[\epsilon_{\text{HbO}_2, \text{RD}} \text{CHbO}_2 + \epsilon_{\text{Hb}, \text{RD}} \text{Chb}] x_{\text{RD}}(t) \quad (5)$$

$$\text{IR}(t) = -[\epsilon_{\text{HbO}_2, \text{IR}} \text{CHbO}_2 + \epsilon_{\text{Hb}, \text{IR}} \text{Chb}] x_{\text{IR}}(t) \quad (6)$$

5 Taking the ratio $\text{RD}(t)/\text{IR}(t)$ and assuming $x_{\text{RD}}(t) \approx x_{\text{IR}}(t)$ yields:

$$\text{RD}/\text{IR} = [\epsilon_{\text{HbO}_2, \text{RD}} \text{CHbO}_2 + \epsilon_{\text{Hb}, \text{RD}} \text{Chb}] / [\epsilon_{\text{HbO}_2, \text{IR}} \text{CHbO}_2 + \epsilon_{\text{Hb}, \text{IR}} \text{Chb}] \quad (7)$$

Assuming further that:

$$\text{CHbO}_2 + \text{Chb} = 1 \quad (8)$$

then equation (1) can be solved in terms of RD/IR yielding a curve similar to the graph 400 of

10 FIG. 4.

Sensor Interface

FIG. 2 also depicts the sensor interface 114 for one data channel. An interface input 112 from the sensor 110 is coupled to an analog signal conditioner 220. The analog signal conditioner 220 has an output 223 coupled to an analog-to-digital converter (ADC) 230. The ADC output 118 is coupled to the DSP 150. The analog signal conditioner also has a gain control input 225 from the DSP 150. The functions of the analog signal conditioner 220 are explained in detail below. The ADC 230 functions to digitize the input signal 112 prior to further processing by the DSP 150, as described below. The sensor interface 114 also has an emitter current control input 241 coupled to a digital-to-analog converter (DAC) 240. The DSP provides control information to the DAC 240 via the control input 241 for a pair of emitter current drivers 250. One driver output 252 couples to the red emitter 212 of the sensor 110, and another driver output 254 couples to the IR emitter 214 of the sensor 110.

FIG. 5 illustrates one embodiment of the analog signal conditioner 220. The analog signal conditioner 220 receives a composite intensity signal 112 from the sensor detector 218 (FIG. 2) and then filters and conditions this signal prior to digitization. The embodiment shown has a preamplifier 510, a high pass filter 520, a programmable gain amplifier 530 and a low pass filter 540. The low pass filter output 223 is coupled to the ADC 230 (FIG. 2). The preamplifier 510 converts the current signal 112 from the detector 218 (FIG. 2) to a corresponding amplified voltage signal. The gain in the preamplifier 510 is selected in order to prevent ambient light in the signal 112 from saturating the preamplifier 510 under normal operating conditions. The preamplifier output 512 is coupled to the high pass filter 520, which removes the DC component of the detector signal 112. The corner frequency of the high pass filter 520 is set well below the multiplexing frequency of the red and infrared emitters 212, 214 (FIG. 2). The high pass filter output 522 couples to the programmable gain

amplifier 530, which also accepts a programming input 225 from the DSP 150 (FIG. 2). This gain is set at initialization or at sensor placement to compensate for variations from patient to patient. The programmable gain amplifier output 532 couples to a low-pass filter 540 to provide anti-aliasing prior to digitization.

5 As described above, pulse oximetry measurements rely on the existence of a pulsatile signal. The natural heart beat provides a pulsatile signal that allows measurement of arterial oxygen saturation. In the systemic circulation, all arterial pulsations are damped before flow enters the capillaries, and none are transmitted into the veins. Thus, there is no arterial pulse component in the venous blood and absorption caused by venous blood is assumed canceled
10 by the ratio-of-ratio operation described above. Venous blood, being at a relatively low pressure, will "slosh back and forth" during routine patient motions, such as shivering, waving and tapping. This venous blood sloshing creates a time-varying signal that is considered "noise" and can easily overwhelm conventional ratio-based pulse oximeters. Advanced pulse oximetry techniques allow measurement of SpvO₂ under these
15 circumstances. For example, such advanced techniques are disclosed in U.S. Patent No. 5,632,272, which is assigned to the assignee of the current application. This measurement is only available during motion or other physiological events causing a time-varying venous signal.

The venous blood may also have a pulsatile component at the respiration rate, which
20 can be naturally induced or ventilator induced. In adults, the natural respiration rate is 10-15 beats per minute (bpm). In neonates, this natural respiration rate is 30-60 bpm. The ventilator induced pulse rate depends on the ventilator frequency. If this respiration induced venous pulse is of sufficient magnitude, advanced pulse oximetry techniques, described below, allow measurement of SpvO₂.

25 A controlled physiological event, however, can be created that allows for a continuous measurement of venous oxygen saturation, independent of motion or respiration. U.S. Patent No. 5,638,816, which is assigned to the assignee of the current application discloses a technique for inducing an intentional active perturbation of the blood volume of a patient, and is referred to as an "active pulse." Because peripheral venous oxygen saturation, SpvO₂, is a
30 desirable parameter for stereo pulse oximetry applications, it is advantageous to provide for a continuous and controlled pulsatile venous signal.

FIG. 2 depicts an active pulse mechanism used in conjunction with a pulse oximetry sensor. An active pulser 260 physically squeezes or otherwise perturbs a portion of patient tissue 270 in order to periodically induce a "pulse" in the blood at the tissue site 202. A

pulser drive 280 generates a periodic electrical signal to a transducer 262 attached to the patient. The transducer 262 creates a mechanical force against the patient tissue 270. For example, the pulser 260 could be a solenoid type device with a plunger that presses against the fleshy tissue to which it is attached. The DSP 150 provides pulse drive control information to a digital to analog converter (DAC) 290 via the control input 291. The DAC output 292 is coupled to the pulser drive 280. This allows the processor to advantageously control the magnitude of the induced pulse, which moderates scattering as described below. The pulser 260 could be a pressure device as described above. Other pressure mechanisms, for example a pressure cuff, could be similarly utilized. Other methods, such as temperature fluctuations or other physiological changes, which physiologically alter a fleshy medium of the body on a periodic basis to modulate blood volume at a nearby tissue site could also be used. Regardless of the active pulse mechanism, this modulated blood volume is radiated by a pulse oximeter sensor and the resulting signal is processed by the signal processing apparatus described below to yield SpvO₂.

Signal Processor

FIG. 6 illustrates the processing functions of the digital signal processor (DSP) 150 (FIG. 1A). Each data channel input 152, 154, 158 (FIG. 1A) is operated on by one or more of the front-end processor 610, saturation calculator 620, plethysmograph feature extractor 630 and multiple parameter processor 640 functions of the DSP 150. First, a digitized signal output from the ADC 230 (FIG. 2) is input 602 to the front-end processor 610, which demultiplexes, filters, normalizes and frequency transforms the signal, as described further below. A front-end output 612 provides a red signal spectrum and an IR signal spectrum for each data channel as inputs to the saturation calculator 620. Another front-end output 614 provides a demultiplexed, normalized IR plethysmograph for each data channel as an input to the feature extractor 630. The saturation calculator output 622 provides arterial and venous saturation data for each data channel as input to the multiple parameter processor 640. One feature extractor output 632 provides data on various plethysmograph shape parameters for each data channel as input into the multiple parameter processor 640. Another feature extractor output 634, also coupled to multiple parameter processor 640, provides an indication of plethysmograph quality and acts as a threshold for determining whether to ignore portions of the input signal 602. The multiple parameter processor has a numerical output 642 that provides same-channel Δ sat parameters and cross-channel parameters, such as Δ satxy or Δ plethxy to a display 180 (FIG. 1A). The numeric output 642 may also provide saturation and plethysmograph parameters directly from the saturation calculator 620 or the feature

extractor 630 without further processing other than data buffering. The multiple parameter processor also has a graphical output 644 that provides plethysmograph waveforms for each data channel in addition to graphics, depending on a particular application, the indicate the trend of the numerical parameters described above.

5 **Front-End Processor**

FIG. 7 is a functional block diagram of the front-end processor 610 for the stereo pulse oximeter. The digitized sensor output 118 (FIG. 2) is an input signal 602 to a demultiplexer 710, which separates the input signal 602 into a red signal 712 and an infrared signal 714. The separated red and infrared signals 712, 714 are each input to a filter 720 to remove unwanted artifacts introduced by the demultiplexing operation. In one embodiment, the filter 720 is a
10 finite-impulse-response, low-pass filter that also “decimates” or reduces the sample rate of the red and infrared signals 712, 714. The filtered signals 722 are then each normalized by a series combination of a log function 730 and bandpass filter 740. The normalized signals, RD(t), IR(t) 742 are coupled to a Fourier transform 750, which provides red frequency
15 spectrum and infrared frequency spectrum outputs, RD(ω), IR(ω) 612. A demultiplexed infrared signal output 614 is also provided.

Saturation Calculator

FIG. 8 shows a graph 800 illustrating idealized spectrums of RD(t) and IR(t) 752 (FIG. 7). The graph has an x-axis 810 that corresponds to the frequency of spectral components in these signals and a y-axis 820 that corresponds to the magnitude of the spectral components. The spectral components are the frequency content of RD(t) and IR(t), which are plethysmograph signals corresponding to the patient's pulsatile blood flow, as described below. Thus, the frequencies shown along the x-axis 810, i.e. f_0 , f_1 , f_2 , are the fundamental and harmonics of the patient's pulse rate. The spectrum of RD(t), denoted RD(ω) 612 (FIG.
20 7), is shown as a series of peaks, comprising a first peak 832 at a fundamental frequency, f_0 , a second peak 842 at a first harmonic, f_1 and a third peak 852 at a second harmonic, f_2 . Similarly, the spectrum of IR(t), denoted IR(ω) 612 (FIG. 7), is shown as another series of peaks, comprising a first peak 834 at a fundamental frequency, f_0 , a second peak 844 at a first harmonic, f_1 and a third peak 854 at a second harmonic, f_2 . Also shown in FIG. 8 is the ratio of the spectral peaks of RD(t) and IR(t), denoted RD(ω)/IR(ω). This ratio is shown as a first ratio line 838 at the fundamental frequency f_0 , a second ratio line 848 at the first harmonic f_1
25 and a third ratio line 858 at the second harmonic f_2 .

The magnitude of these ratio lines RD(ω)/IR(ω) corresponds to the ratio RD/IR defined by equation (2), and, hence, can be used to determine SpO₂. This can be seen from

Parseval's relation for a periodic signal, $x(t)$, having a period T , where X_k is the spectral component at the k th harmonic of $x(t)$:

$$\frac{1}{T} \int_0^T |x(t)|^2 dt = \sum_k |X_k|^2 \quad (9)$$

Equation (9) relates the energy in one period of the signal $x(t)$ to the sum of the squared magnitudes of the spectral components. The term $|X_k|^2$ can be interpreted as that part of the energy per period contributed by the k th harmonic. In an ideal measurement, the red and infrared signals are the same to within a constant scale factor, which corresponds to the arterial oxygen saturation. Likewise, the red and infrared spectra are also the same to within a constant scale factor. Thus, in an ideal measurement, all of the ratio lines 838, 848, 858 have substantially the same amplitude. Any differences in the amplitude of the ratio lines is likely due to motion, scattering or other noise contaminations, as discussed further below. Accordingly, any of the $RD(\omega)/IR(\omega)$ ratio lines is equivalent to the ratio, RD/IR , of equation (2) and can be used to derive $SpaO_2$.

One skilled in the art will recognize that the representations in FIG. 8 are idealized. In particular, in actual measured data, especially if contaminated by noise, the frequencies of the peaks of $RD(\omega)$ do not correspond exactly to the frequencies of the peaks of $IR(\omega)$. For example, the fundamental frequency, f_0 , found for $RD(\omega)$ will often be different from the fundamental frequency, f_0' , found for $IR(\omega)$ and similarly for the harmonics of f_0 .

FIG. 9 shows a graph 900 illustrating idealized spectrums $RD(\omega)$ and $IR(\omega)$ and associated ratio lines measured with an active pulse sensor. The graph 900 has an x-axis 910 that corresponds to the frequency of spectral components in these signals and a y-axis 920 that corresponds to the magnitude of the spectral components. The spectrum, $RD(\omega)$, is shown as two series of peaks. One series of peaks 930 occurs at a fundamental frequency, f_{h0} , and associated harmonics, f_{h1} and f_{h2} , of the patient's pulse (heart) rate. Another series of peaks 940 occurs at a fundamental frequency, f_{p0} , and associated harmonics, f_{p1} and f_{p2} , of the active pulse rate. Similarly, the spectrum, $IR(\omega)$, is shown as two series of peaks. One series of peaks 950 occurs at a fundamental frequency, f_{h0} , and associated harmonics, f_{h1} and f_{h2} , of the patient's pulse rate. Another series of peaks 960 occurs at a fundamental frequency, f_{p0} , and associated harmonics, f_{p1} and f_{p2} , of the active pulse rate. Accordingly, there are two series of RD/IR ratio lines. One series of ratio lines 970 are at the patient's pulse rate and associated harmonics, and another series of ratio lines 980 are at the active pulser rate and associated harmonics.

Because only the arterial blood is pulsatile at the patient's pulse rate, the ratio lines 970 are only a function of the arterial oxygen saturation. Accordingly, SpaO₂ can be derived from the magnitude of these ratio lines 970, as described above. Further, a modulation level for the active pulse is selected which insignificantly perturbs the arterial blood while providing a measurable venous signal. This is possible because the arterial blood pressure is significantly larger than the venous pressure. The modulation level is regulated as described above with respect to FIG. 2, i.e. the DSP 150, via a pulser drive control 291, sets the magnitude of the pulser drive 280 to the pulse inducing mechanism 262. Assuming that the active pulse modulation of the arterial blood is insignificant, only the venous blood is pulsatile at the active pulser rate. Hence, the ratio lines 980 are only a function of the venous oxygen saturation. Accordingly, SpvO₂ can be derived from the magnitude of the pulse rate related ratio lines 980 in the same manner as SpaO₂ is derived from the magnitude of the pulse rate related ratio lines.

15 **Scattering**

Propagation of optical radiation through tissue is affected by absorption and scattering processes. The operation of pulse oximeters was described qualitatively above using an analysis based on the Beer-Lambert law of absorption, equation (3). This approach, however, fails to account for the secondary effects of light scattering at pulse oximeter wavelengths. The primary light scatterer in blood is erythrocytes, i.e. red blood cells. A qualitative understanding of the effects of scattering on pulse oximetry is aided by a description of red blood cell properties within flowing blood.

Human blood is a suspension of cells in an aqueous solution. The cellular contents are essentially all red blood cells, with white cells making up less the 1/600th of the total cellular volume and platelets less than 1/800th of the total cellular volume. Normally the hematocrit, which is the percentage of the total volume of blood occupied by cells, is about 50% in large vessels and 25% in small arterioles or venules.

Red blood cells are extremely deformable, taking on various shapes in response to the hydrodynamic stresses created by flowing blood. For example, assuming a laminar blood flow within a vessel, a parabolic velocity profile exists that is greatest in the vessel center and smallest along the vessel walls. Nominally, red blood cells are shaped as biconcave disks with a diameter of 7.6 μm and thickness of 2.8 μm . Exposed to this velocity profile, the red blood cells become parachute-shaped and aligned in the direction of the blood flow. Thus,

during systole, transmitted light is scattered by aligned, parachute-shaped cells. During diastole, the light is scattered by biconcave disks having a more or less random alignment.

The time-varying shape and alignment of the red blood cells can have a significant effect on measured values of oxygen saturation if scattering is ignored. Analogous to the analysis using the Beer-Lambert absorption law, scattering can be qualitatively understood as a function of the scattering coefficients of various tissues. Specifically, the bulk scattering coefficient can be written as:

$$\mu_s = V_b \mu_b + V_t \mu_t \quad (10)$$

where V_b is the blood volume, μ_b is the scattering coefficient of blood, V_t is the surrounding tissue volume and μ_t is the scattering coefficient of the surrounding tissue. The volume, V_t , and scattering coefficient, μ_t , of the surrounding tissue are time invariant. The blood volume, V_b , however, is pulsatile. The ratio of ratios computation, RD/IR , results in normalization of the time invariant or DC tissue absorption and cancellation of the time varying or AC pulsatile blood volume absorption to yield a number related to oxygen saturation. This computational approach is valid because the absorption coefficients of blood, $\epsilon_{HbO_2}, \lambda, \epsilon_{Hb}, \lambda$ given in equation (4) were assumed to change only slowly over time. The scattering coefficient of blood μ_b , however, is time variant. As described above, this variation is due to the time-varying alignment and shape of the red blood cells. This time variation in the detected intensity of light transmitted through a tissue site is not normalized or canceled by the RD/IR calculation. Further, because the magnitude of the scattering coefficient variations is a function of blood flow, these variations become more pronounced with larger pulses in the blood supply. As a result, scattering produces frequency-dependent magnitude variations in the ratio lines $RD(\omega)/IR(\omega)$.

FIG. 9 illustrates the effect of scattering on the spectra of the detected red and infrared intensity waveforms. When these waveforms are transformed into the frequency domain, the time varying component of scattering manifests itself as spreads 978, 988 in the RD/IR ratio lines at each harmonic of the plethysmograph or active pulse rate. The magnitude of the ratio lines 970 at the fundamental and harmonics of the patient's pulse rate varies between a minimum 972 and a maximum 974, resulting in a magnitude spread 978. Similarly, the magnitude of the ratio lines 980 at the fundamental and harmonics of the active pulse rate varies between a minimum 982 and a maximum 984, resulting in a magnitude spread 988. Normally, absent motion artifact or noise contamination, the spread 978, 988 in the ratio lines is quiet small, but the magnitude of these spreads 978, 988, increases with larger blood flows or pulse magnitudes. Scattering attributable to an active pulse can be regulated by adjusting

the magnitude of the active pulse modulation based upon the amount of spread 978, 988 of the ratio line magnitudes. Thus, the active pulse magnitude can be increased to obtain a larger detected AC signal, but limited to below the point at which scattering becomes significant.

FIG. 10 depicts an embodiment of the signal processing for determining oxygen saturation from the ratio lines of $RD(\omega)/IR(\omega)$. The red spectrum $RD(\omega)$ 612 and infrared spectrum $IR(\omega)$ 612, computed as described above with respect to FIG. 7, are input to a peak detector 1010. The peak detector 1010 separately calculates localized maximums for $RD(\omega)$ and $IR(\omega)$. The peak detector output 1012 is a series of frequencies corresponding to the patient pulse rate fundamental and harmonics. If an active pulse is used, the peak detector output 1012 is also a series of frequencies corresponding to the active pulse rate. Although the active pulse rate is known, the detected peaks may have been shifted due to noise, motion artifact or other signal contamination. The peak detector output 1012 is coupled to a series combination of peak matcher 1020 and ratio line calculator 1030. The ratio lines RD/IR are calculated by matching the frequency peaks of $RD(\omega)$ with the nearest frequency peaks of $IR(\omega)$. The ratio lines associated with the pulse rate harmonics 1032 are then separated into a different set from the ratio lines associated with the active pulse harmonics 1034, assuming an active pulse is utilized. An average ratio line for each set 1032, 1034 is calculated by averaging 1060 all ratio lines in a set. The magnitude of the average ratio line r 1062 for the pulse rate set 1032 is then fed to a look-up table (LUT) 1090, which provides an output 622 of the measured value of $SpaO_2$. Similarly, if an active pulse is used, the magnitude of the average ratio line μ 1064 for the active pulse rate set 1034 is then fed to a LUT 1090, which provides an output 622 of the measured value of $SpvO_2$. A scattering detector 1080 computes the spread 988 (FIG. 9) in the set of ratio lines associated with the active pulse and provides this value 1082 to the DSP 150 (FIG. 2) so that the DSP can set the pulser drive control 291 (FIG. 2) to regulate the magnitude of the active pulse.

Alternatively, $SpvO_2$ may be measured from respiration-induced pulses in the venous blood, described above, without utilizing an active pulse sensor. Specifically, a series of ratio lines 980 (FIG. 9) would occur at a fundamental frequency, fr_0 , and associated harmonics, fr_1 and fr_2 , of the respiration rate, which is either known from the ventilator frequency or derived from a separate measurement of the natural respiration. As shown in FIG. 10, the ratio lines associated with the respiration rate harmonics 1034 are then separated into a different set from the ratio lines associated with the pulse rate harmonics 1032. An average ratio line for the respiration rate set 1034 is calculated by averaging 1060 all ratio lines in that set. The

magnitude of the average ratio line μ 1064 for the respiration rate set 1034 is then fed to a look-up table (LUT) 1090, which provides an output 622 of the measured value of SpvO₂.

Plethysmograph Feature Extractor

FIG. 11 illustrates the standard plethysmograph waveform 1100, which can be derived from a pulse oximeter. The waveform 1100 is a visualization of blood volume change in the illuminated peripheral tissue caused by arterial blood flow, shown along the y-axis 1110, over time, shown along the x-axis 1120. The shape of the plethysmograph waveform 1100 is a function of heart stroke volume, pressure gradient, arterial elasticity and peripheral resistance. The ideal waveform 1100 displays a broad peripheral flow curve, with a short, steep inflow phase 1130 followed by a 3 to 4 times longer outflow phase 1140. The inflow phase 1130 is the result of tissue distention by the rapid blood volume inflow during ventricular systole. During the outflow phase 1140, blood flow continues into the vascular bed during diastole. The end diastolic baseline 1150 indicates the minimum basal tissue perfusion. During the outflow phase 1140 is a dicrotic notch 1160, the nature of which is disputed. Classically, the dicrotic notch 1160 is attributed to closure of the aortic valve at the end of ventricular systole. However, it may also be the result of reflection from the periphery of an initial, fast propagating, pressure pulse that occurs upon the opening of the aortic valve and that precedes the arterial flow wave. A double dicrotic notch can sometimes be observed, although its explanation is obscure, possibly the result of reflections reaching the sensor at different times.

FIG. 12 is a graph 1200 illustrating the absorption of light at a tissue site illuminated by a pulse oximetry sensor. The graph 1200 has a y-axis 1210 representing the total amount of light absorbed the tissue site, with time shown along an x-axis 1220. The total absorption is represented by layers including the static absorption layers due to tissue 1230, venous blood 1240 and a baseline of arterial blood 1250. Also shown is a variable absorption layer due to the pulse-added volume of arterial blood 1260. The profile 1270 of the pulse-added arterial blood 1260 is seen as the plethysmograph waveform 1100 depicted in FIG. 11.

FIG. 13 illustrates the photoplethysmograph intensity signal 1300 detected by a pulse oximeter sensor. A pulse oximeter does not directly detect absorption, and hence does not directly measure the standard plethysmograph waveform 1100 (FIG. 11). However, the standard plethysmograph can be derived by observing that the detected intensity signal 1300 is merely an out of phase version of the absorption profile 1270. That is, the peak detected intensity 1372 occurs at minimum absorption 1272 (FIG. 12), and minimum detected intensity 1374 occurs at maximum absorption 1274 (FIG. 12). Further, a rapid rise in absorption 1276

(FIG. 12) during the inflow phase of the plethysmograph is reflected in a rapid decline 1376 in intensity, and the gradual decline 1278 (FIG. 12) in absorption during the outflow phase of the plethysmograph is reflected in a gradual increase 1378 in detected intensity.

FIG. 14 illustrates the digital signal processing for plethysmograph feature extraction 5 630 (FIG. 6). The input 614 is the IR signal output from the demultiplexer 710 (FIG. 7). This signal is shifted into a first-in, first-out (FIFO) buffer, which allows fixed-length portions of the input signal 614 to be processed for feature extraction. The buffered output signal 1412 is coupled to a shape detector 1420, slope calculator 1430, feature width calculator 1440 and a notch locator 1450, which perform the core feature extraction functions. The shape detector 10 1420 determines if a particular buffered signal portion 1412 contains specific gross features, such as a peak, a valley, an upward slope, a downward slope, a dicrotic notch or a multiple dicrotic notch. A detected shape output 1422 containing one or more flags indicating the gross feature content of the current signal portion 1412 is coupled to the other feature extraction functions 1430, 1440, 1450 and to the waveform quality determination functions 15 1460, 1470, 1480. A slope calculator 1430 determines the amount of positive or negative slope in the signal portion 1412 if the shape detector output 1422 indicates a slope is present. The output slope value 1432 is coupled to the waveform quality functions 1460, 1470, 1480 in addition to the feature extraction output 632. A feature calculator 1440 quantifies a feature in one or more signal portions 1412 specified by the shape detector 1420, such as the magnitude, 20 the area under, or the width of a peak or notch. The feature calculator output 1442 is a code indicating the feature and its value, which is coupled to the feature extraction output 632. A feature locator 1450 quantifies the time of occurrence of one or more features of a signal portion 1412 as specified by the shape detector 1420. The feature locator output 1452, which is coupled to the feature extraction output 632, is a code indicating a feature and an associated 25 code indicating time of occurrence in reference to a particular epoch. The feature locator output 1452 allows a determination of the relative location of plethysmograph features in addition to a phase comparison of plethysmographs derived from two or more tissue sites. Another feature extraction output 634, which is coupled to the multiple parameter processor 640 (FIG. 6), provides an indication of waveform quality. Input signals portions 1412 not 30 having either a sharp downward edge 1460, a symmetrical peak 1470 or a gradual decline 1480 are not processed further.

Multiple Parameter Processor

FIG. 15 illustrates the multiple parameter processing portion 640 (FIG. 6) of the signal processing. A differencing function 1510 has as inputs a first saturation value, SpIO₂, and a

second saturation value, SpO₂, 622. The saturation input values 622 can be arterial and venous saturation values from a single data channel, arterial saturation values from two different data channels or venous saturation values from two different data channels. The differences of the saturation value inputs 622 are provided as an output 1514, which is coupled to a saturation data memory 1520. The saturation values 622 are also directly coupled to the saturation data memory 1520. The memory 1520 stores a record of saturation values, SpO₂, for each channel, delta saturation values, Δsat , for each channel and cross-channel delta saturation values, Δsat_{xy} , as required for a particular application. A flow calculator 1530 utilizes a plethysmograph input 614 or a bio-impedance probe input 1534 to provide a flow value 1538, which is also coupled to the saturation data memory 1520. For example, the flow value 1538 may be a perfusion index, PI, defined as follows:

$$\text{PI} = (\text{IR}_{\text{max}} - \text{IR}_{\text{min}}) / \text{IRDC} \quad (11)$$

where IR_{max} is the maximum value, IR_{min} is the minimum value, and IRDC is the average value of the IR plethysmograph signal 614 (FIG. 7).

The saturation data memory 1520 provides a buffered output 1522 that is coupled to a numerical display driver 1540. The numerical display driver 1540 provides an output 642 to a standard display, such as LED or LCD numerical display modules or a CRT monitor. The memory output 1522 is also coupled to a saturation data analyzer 1530, one function of which calculates a long-term trend of the values in memory 1520. For example, the saturation data analyzer may average a saturation value over time, or provide samples of the saturation values taken at regular time intervals. The output 1532 can either be numerical, which is coupled to the numerical display driver 1540, or graphical, which is coupled to the graphical display driver 1570. The graphical display driver 1570 provides an output 644 to a standard graphical display device, such as LED or LCD graphical display modules or a CRT monitor.

A pleth data memory 1550 has as inputs the IR plethysmograph signals 614 (FIG. 7) from each data channel and the associated extracted features 632 (FIG. 14). The memory 1550 also has an input indicating waveform quality 634 (FIG. 14). The pleth memory 1550 provides a buffered output 1558 that is coupled to the graphical display driver 1570, allowing display of the plethysmograph waveforms for each data channel. The memory output 1558 is also coupled to a pleth data analyzer 1560, one function of which calculates a long-term trend of the plethysmograph and shape parameters in pleth memory 1520. For example, the pleth data analyzer 1560 may provide an average of particular shape parameters over time. As another example, the pleth data analyzer 1560 may provide a graphic showing an accumulation of many overlaid plethysmographs. The output 1562 can either be numerical,

which is coupled to the numerical display driver 1540, or graphical, which is coupled to the graphical display driver 1570.

Another function of the saturation data analyzer 1530 and the pleth data analyzer 1560 is to compare oxygen status and plethysmograph parameters derived from multiple sites in order to isolate noise artifacts and to derive a more accurate estimate of these parameters. For example, it is unlikely that motion artifact will affect each peripheral site in the same manner. If the quality input 634 indicates a noisy plethysmograph for one channel during a particular time period, the pleth data analyzer 1560 can exchange this information 1565 with the saturation data analyzer 1530. The saturation data analyzer 1530 can then ignore the saturation data for that channel for that time period in lieu of saturation data from another channel. In a similar fashion, noisy data from multiple channels can be averaged, correlated or otherwise processed to provide an estimate of SpaO₂, SpvO₂ or pulse rate, or to provide a plethysmograph that is more accurate than can be derived from a single data channel.

FIG. 16A illustrates detail of a single-site display screen 180 for the stereo pulse oximeter. The display has a numerical display portion 1610 controlled by the numerical display driver 1540 (FIG. 15) and a graphical display portion 1660 controlled by the graphical display driver 1570 (FIG. 15). The numerical display portion 1610 displays a value for SpaO₂ 1620, SpvO₂ 1630 and pulse rate 1640 for a particular tissue site. The graphical display portion 1660 displays a plethysmograph 1662 for the corresponding tissue site, which can be displayed as a single waveform or an accumulated multiple of overlaid waveforms that may reveal a waveform trend. A push button or menu selection allows the user to switch to a display of data from any single one of the multiple tissue sites to which a sensor is attached.

FIG. 16B illustrates detail of a multi-site display screen 180 for the stereo pulse oximeter. The numerical display portion 1610 displays a value for SpaO₂ 1622 and SpvO₂ 1632 for a first tissue site. Also displayed is a value for SpaO₂ 1624 and SpvO₂ 1634 for a second tissue site. In addition, a value for pulse rate 1642 derived from either the first or second tissue site, or both, is displayed. The graphical display portion 1660 displays a first plethysmograph 1664 and a second plethysmograph 1666 corresponding to the first and second tissue sites, respectively. A push button, menu selection allows the user to manually switch between the single site display (FIG. 16A) and the multi-site display (FIG. 16B). Also, a triggering event, such as an alarm based on multiple-site oxygen status parameters, causes the display to automatically switch from the single-site display to the multi-site display, enabling the user better view the conditions that caused the triggering event.

One of ordinary skill will appreciate many display screens variations from those shown in FIGS. 16A and 16B that are within the scope of this invention. For example, the stereo pulse oximeter could be configured to provide several push button or menu selectable display screens. One display screen might display more than two channels of oxygen status data. Another display screen could display cross-channel parameters such as Δsatxy or a comparison of plethysmograph shape parameters from two channels. One of ordinary skill will also appreciate many variations and modifications of layout and design for the graphical and numerical displays within the scope of this invention.

Stereo Pulse Oximetry Applications

10 **Oxygen Titration**

Oxygen is one of the most commonly used drugs in an intensive care unit and is an integral part of all respiratory support. The goal of oxygen therapy is to achieve adequate delivery of oxygen to the tissues without creating oxygen toxicity. Too little oxygen results in organ damage and, in particular, brain damage. Too much oxygen can result in, for example, pulmonary edema and, in neonates, retinopathy of prematurity (ROP). Infants receiving oxygen therapy, in particular, must have inspired oxygen concentration and blood oxygen levels monitored closely.

Oxygen titration in neonates is currently accomplished with either transcutaneous monitoring or monitoring with a conventional pulse oximeter. As mentioned above, transcutaneous monitoring involves the placement of a heated Clark electrode against the skin surface. The electrode is secured to the skin surface with an airtight seal to eliminate contamination by room air gases. The skin surface beneath the electrode is then heated, which opens pre-capillary sphincters allowing localized arteriolar blood flow beneath the sensor. The so-called TcO_2 value that is measured correlates well with PaO_2 . However, there are several drawbacks to this approach. Because the skin surface must be heated, a fifteen minute elapsed time after application is necessary before stable readings are acquired. Further, the required temperature is $43\text{--}45^\circ\text{C}$ (110°F), with an associated risk of burns. In addition, titration is often accomplished by simply maintaining TcO_2 within acceptable limits for this parameter, e.g. an equivalent PaO_2 of $50\text{--}80$ mm Hg for neonates. However, PaO_2 alone does not provide an indication of balance between inspired oxygen and the rate of tissue oxygen consumption. If the patient is particularly anemic or hypovolemic, has an abnormal hemoglobin, or a small cardiac output, then oxygen delivery may be inadequate even in the presence of a normal PaO_2 . Titration with a conventional pulse oximeter is similarly

accomplished by maintaining SpaO₂ within acceptable limits, which also fails to consider tissue oxygen consumption.

Oxygen titration can be more adequately monitored with a continuous indication of oxygen consumption, which is equal to oxygen delivery according to Fick's algorithm, as noted above. Further, continuous monitoring of oxygen consumption at a peripheral tissue site, although not necessarily indicative of overall oxygen consumption, may be indicative of an oxygen supply dependency. A measure of peripheral oxygen consumption can be expressed in terms of $\Delta\text{sat} = \text{SpaO}_2 - \text{SpvO}_2$ and perfusion, which, as noted above, are parameters advantageously provided by the stereo pulse oximeter according to the present invention. Oxygen consumption at a peripheral site is obtained by multiplying the difference between peripheral arterial and venous oxygen content by perfusion at the site.

$$V_{pO_2} = [\text{O}_2 \text{ content (arterial)} - \text{O}_2 \text{ content (venous)}] \Phi \quad (12)$$

where oxygen content is measured in milliliters (ml) of O₂ per deciliters (dl) of blood and Φ denotes perfusion in deciliters per minute. Oxygen content, however, can be expressed in terms of the amount of oxygen bound to the hemoglobin plus the amount of oxygen dissolved in the plasma. The amount of bound oxygen is equal to the hemoglobin concentration, Chb, in grams per deciliter of blood, times the hemoglobin carrying capacity, which is 1.34 milliliters of O₂ per gram of hemoglobin times the hemoglobin oxygen saturation, SO₂. The amount of dissolved oxygen is simply the partial pressure of oxygen, PO₂, times the O₂ solubility coefficient in blood, which is 0.003 milliliters of O₂ per deciliter. The sum of these two terms yields:

$$\text{O}_2 \text{ content} = 1.34 \text{CHb SO}_2 + .003 \text{PO}_2 \quad (13)$$

Substituting equation (13) into equation (12) yields the following equation for tissue oxygen consumption:

$$V_{pO_2} = [1.34 \text{CHb} (\text{SpaO}_2 - \text{SpvO}_2) + .003 (\text{PaO}_2 - \text{PvO}_2)] \Phi \quad (14)$$

Except when the fractional inspired oxygen, FiO₂, is high, blood plasma plays a minimal role in oxygen delivery. Thus, peripheral oxygen consumption is approximately:

$$V_{pO_2} = [1.34 \text{CHb} \Delta\text{sat}] \Phi \quad (15)$$

In order to illustrate a schema of oxygen titration, it is convenient to characterize the relationship between oxygen supplied at the airway to oxygen consumed at a peripheral tissue site. Specifically, characterization of the relationship between Δsat , Φ and FiO₂ is useful. Assuming constant oxygen consumption at the tissue site, equation (15) is:

$$\Delta\text{sat} \Phi = \text{constant} \quad (16)$$

Equation (16) has a simple analog in electronic circuits, i.e. a variable resistor across a current or voltage source adjusted to maintain constant power. In this analog circuit, the current through the resistor, I , is equivalent to perfusion, the voltage across the resistor, V , is equivalent to Δsat and the constant of equation (16) is equivalent to the constant power, P , consumed by the resistor. The equation representing this electrical analog is:

$$V \times I = P \quad (17)$$

FIG. 17A shows a graph 1701 that depicts a family of curves each corresponding to different values of P in equation (17). The graph 1701 has an x-axis 1710 indicating current, I , and a y-axis 1720 indicating voltage, V . A first curve 1730 shows V versus I for a constant power, P , of .5 watts; a second curve 1740 shows V versus I for a constant P of 1 watt; and a third curve 1750 shows V versus I for a constant P of 2 watts. Using the analogy between equations (16) and equation (17), whenever Φ (current) is small, the Δsat (voltage) is large and vice-a-versa. Also, a change in consumption (power) causes a shift in the curve along with a change in its curvature. That is, if the body suddenly changes its metabolic rate at the peripheral tissue site, the curve will accordingly shift up or shift down and will change its shape. Equation (16) and the analogous constant consumption curves of FIG. 17A assume a supply independent condition, i.e. that peripheral oxygen consumption is satisfied by peripheral oxygen delivery. If the peripheral tissue site is starved for oxygen, then the locus of points for Δsat versus Φ is quite different from a hyperbola. The amount of tissue oxygen extraction is at a maximum and is independent of Φ . Accordingly Δsat is at a maximum and independent of Φ . The above analysis provides insight into the relationship between Δsat and Φ . The relationship between Δsat and FiO_2 can also be characterized.

FIG. 17B shows a graph 1702 of saturation along a y-axis 1760 and fractional inspired oxygen along an x-axis 1770. A curve of SpaO_2 1780 and a curve of SpvO_2 1790 are depicted versus FiO_2 . The difference between these curves 1780, 1790 yields Δsat 1785 versus FiO_2 . When FiO_2 is zero 1772, oxygen saturation and, hence, both SpaO_2 1780 and SpvO_2 1790 are zero. As FiO_2 is increased, SpaO_2 1780 also increases until virtually reaching 100 percent saturation 1762. As FiO_2 increases further, SpaO_2 1780 stays at virtually 100 percent saturation 1762. As FiO_2 is increased from zero 1772, SpvO_2 1790 also increases. In this low FiO_2 region 1774, the peripheral tissue site is supply dependent and Δsat 1785 also increases. At a certain point, the tissue site oxygen demand is met by supply. In this supply independent region 1776, oxygen consumption is constant and equation (16) is valid. Also, Δsat 1785 is at a constant maximum, which is a function of the metabolism at the tissue site. As FiO_2 increases further, eventually the partial pressure of oxygen becomes

significant and the second term of equation (14) must be considered. In this high FiO_2 region 1778, Δsat 1785 decreases because some of the tissue oxygen consumption is supplied by oxygen dissolved in the plasma.

FIG. 17C shows a graph 1704 of saturation difference along a y-axis 1764 and
5 fractional inspired oxygen along an x-axis 1770. A curve of Δsat 1786 is depicted versus FiO_2 , corresponding to the region Δsat 1785 depicted in FIG. 17B. The curve 1786 has a first deflection point 1766 occurring at the transition between the low FiO_2 region 1774 (FIG. 17B) and the supply independent region 1776 (FIG. 17B). The curve 1786 also has a second
10 deflection point 1768 occurring at the transition between the supply independent region 1776 (FIG. 17B) and the high FiO_2 region 1778 (FIG. 17B). The curve 1786 illustrates how the trend for Δsat , as measured by the stereo pulse oximeter, can be used to accurately titrate oxygen. The goal of oxygen titration is to supply sufficient oxygen to supply tissue demand and avoid unnecessarily high amounts of FiO_2 . Thus, the Δsat parameter should be monitored so that FiO_2 is adjusted between the two deflection points 1766, 1768. For
15 neonates, FiO_2 should be adjusted just beyond the first deflection point 1766. For adults, FiO_2 should be adjusted just before the second deflection point 1768.

FIG. 18 illustrates a graph having a three-dimensional surface 1800 generally depicting the relationship between Δsat , Φ and FiO_2 from the combined graphs of FIGS. 17A and 17C. The graph has an x-axis 1810 showing FiO_2 , a y-axis 1820 showing Φ and a z-axis
20 1830 showing Δsat . The surface 1800 has a supply dependent region 1840, a perfusion-limited region 1850, a constant consumption region 1860 and a plasma dependent region 1870. The surface describes the oxygen status of a peripheral tissue site. The supply dependent region 1840 corresponds to the low FiO_2 region 1774 (FIG. 17B) described above. That is, inspired oxygen into the lungs is so low that, at the tissue site, oxygen extraction by
25 the tissues is limited by oxygen delivery, and Δsat falls rapidly as FiO_2 is reduced. The perfusion-limited region 1850 along the x-axis 1810 represents a low perfusion state where equation (16) is not valid. That is, perfusion at the tissue site is so low that oxygen extraction by the tissues is at a maximum, and, hence, Δsat is at a maximum and is independent of FiO_2 . A cross-section of the surface taken parallel to the y-axis 1820 yields a hyperbole-shaped
30 constant consumption region 1860, consistent with the constant metabolic rate curves illustrated above with respect to FIG. 17A. The plasma dependent region 1870 corresponds to the high FiO_2 region 1778 (FIG. 17B) described above. That is, inspired oxygen into the lungs is so high that the tissue site is partially dependent on oxygen dissolved in the plasma. The surface 1800 illustrates that perfusion should be monitored simultaneously with Δsat to

avoid the perfusion-limited region 1850, where Δsat is an unresponsive indicator of FiO_2 , and to avoid misinterpreting hyperbolic changes in Δsat that result from changes in perfusion.

Persistent Pulmonary Hypertension in Neonates

FIG. 19 illustrates the heart/lung circulation of a hypertensive neonate. Persistent
5 Pulmonary Hypertension in Neonates (PPHN) is a neonatal condition with persistent elevation
of pulmonary vascular resistance and pulmonary artery pressure. Shown is a neonatal heart
1902 and a portion of a neonatal lung 1904. The pulmonary artery 1910 that normally feeds
oxygen depleted "blue" blood from the right ventricle 1920 to the lung 1904 is constricted.
The back pressure from the constricted artery 1910 results in a right-to-left shunting of this
10 oxygen depleted blood through the ductus arteriosus 1930, causing it to mix with oxygen rich
"red" blood flowing through the descending aorta 1940. PPHN treatment options include
vasodilators, such as nitric oxide (NO). Inhaled exogenous NO causes a dose-dependent
decrease in pulmonary artery pressure and pulmonary vascular resistance, as well as a parallel
increase in pulmonary blood flow, without affecting systemic arterial pressure. However, the
15 response to NO therapy is a function of the cause of the PPHN as well as the time elapsed
before initiation of therapy. Potential toxic effects of NO dictate the proper titration of NO
gas. Too little NO may not effectively relieve pulmonary hypertension, and too much NO
may cause cellular injury or toxicity. NO therapy is currently monitored using intermittent
ultrasound imaging and/or in vitro blood gas measurements. The drawbacks to these
20 techniques are noncontinuous monitoring and disturbances to the neonate that can exacerbate
or not reflect the hypertension in the non-disturbed state.

The stereo pulse oximeter according to the present invention allows noninvasive,
continuous monitoring of a neonate for detection and managed treatment of PPHN that does
not disturb the patient. A right hand sensor 130 (FIG. 1) provides arterial oxygen saturation
25 and a plethysmograph for blood circulating from the left ventricle 1950 through the
innominate artery 1960, which supplies the right subclavian artery. Because the innominate
artery 1960 is upstream from the shunt at the ductus arteriosus 1930, the oxygen saturation
value and plethysmograph waveform obtained from the right hand are relatively unaffected by
the shunt and serve as a baseline or reference for comparison with readings from other tissue
30 sites. Alternatively, a reference sensor can be placed on a facial site, such as an ear, the nose
or the lips. These sites provide arterial oxygen saturation and a plethysmograph for blood
circulating from the left ventricle 1950 to the innominate artery 1960, which supplies the right
common carotid artery (not shown), or to the left common carotid artery 1965.

A foot sensor 120 (FIG. 1) provides oxygen status for blood supplied from the descending aorta 1940. The shunt 1930 affects both the oxygen saturation and the blood flow in the descending aorta 1940. As stated above, the shunt 1930 causes oxygen-depleted blood to be mixed with oxygen-rich blood in the descending aorta 1940. Because the descending
5 aorta 1940 supplies blood to the legs, the oxygen saturation readings at the foot will be lowered accordingly. The PPHN condition, therefore, is manifested as a higher arterial oxygen saturation at the right hand reference site and a lower saturation at the foot site.

The shunt also allows a transitory left to right flow during systole, which distends the main pulmonary artery 1980 as the result of the blood flow pressure at one end from the right
10 ventricle and at the other end from the aortic arch 1990. A left-to-right flow through the shunt 1930 into the distended artery 1980 alters the flow in the descending aorta 1940 and, as a result, the plethysmograph features measured at the foot. The PPHN condition, therefore, also is manifested as a plethysmograph with a narrow peak and possibly a well-defined dicrotic notch at the left hand baseline site and a broadened peak and possibly no notch at the foot site.

An optional left hand sensor 110 (FIG. 1) provides oxygen status for blood circulating
15 from the left ventricle through the left subclavian artery 1970 that supplies the left arm. Because the left subclavian artery 1970 is nearer the shunt 1930 than the further upstream innominate artery 1960, it may experience some mixing of deoxygenated blood and an alteration in flow due to the shunt 1930. The PPHN condition, therefore, may also be
20 manifested as a reduced saturation and an altered plethysmograph waveform at the left hand site as compared with the right hand baseline site, although to a lesser degree than with a foot site. Thus, the PPHN condition can be detected and its treatment monitored from Δ sat and plethysmograph morphology comparisons between a right hand baseline sensor site and one or more other sites, such as the left hand or foot.

Patent Ductus Arteriosus

FIG. 20 illustrates the fetal heart/lung circulation. Shown is a fetal heart 2002 and a
portion of a fetal lung 2004. The lung 2004 is non-functional and fluid-filled. Instead, oxygenated blood is supplied to the fetus from gas-exchange in the placenta with the mother's blood supply. Specifically, oxygenated blood flows from the placenta, through the umbilical
30 vein 2006 and into the right atrium 2022. There, it flows via the foramen 2024 into the left atrium 2052, where it is pumped into the left ventricle 2050 and then into the aortic trunk 2092. Also, oxygenated blood is pumped from the right atrium 2022 into the right ventricle 2020 and directly into the descending aorta 2040 via the main pulmonary artery 2080 and the ductus arteriosus 2030. Normally, the ductus arteriosus 2030 is only open (patent) during

fetal life and the first 12 to 24 hours of life in term infants. The purpose of the ductus arteriosus 2030 is to shunt blood pumped by the right ventricle 2020 past the constricted pulmonary circulation 2010 and into the aorta 2040.

FIG. 21 illustrates a neonatal heart 2002 with a patent ductus arteriosus 2030. The ductus arteriosus frequently fails to close in premature infants, allowing left-to-right shunting, i.e. oxygenated "red" blood flows from the aorta 2040 to the now unstricted pulmonary artery 2010 and recirculates through the lungs 2004. A persistent patent ductus arteriosus (PDA) results in pulmonary hyperperfusion and an enlarged right ventricle 2020, which leads to a variety of abnormal respiratory, cardiac and genitourinary symptoms. Current PDA diagnosis involves physical examination, chest x-ray, blood gas analysis, echocardiogram, or a combination of the above. For example, large PDAs may be associated with a soft, long, low-frequency murmur detectable with a stethoscope. As another example, two-dimensional, color Doppler echocardiography may show a retrograde flow from the ductus arteriosus 2030 into the main pulmonary artery 2080. Once a problematic PDA is detected, closure can be effected medically with indomethacin or ibuprofen or surgically by ligation. Multiple doses of indomethacin are commonplace but can still result in patency, demanding ligation. A drawback to current diagnostic techniques is that clinical symptoms of a PDA can vary on an hourly basis, requiring extended and inherently intermittent testing.

The stereo pulse oximeter according to the present invention allows for continuous evaluation of PDA symptoms using non-invasive techniques. A right hand sensor 130 (FIG. 1) provides arterial oxygen saturation and a plethysmograph for blood circulating from the left ventricle 2050 through the innominate artery 2160, which supplies the right subclavian artery leading to the right arm. Because the innominate artery 2160 is upstream from the shunt at the ductus arteriosus 2030, the oxygen saturation value and plethysmograph waveform obtained from the right hand are relatively unaffected by the shunt and serve as a baseline for comparison with readings from other tissue sites.

A foot sensor 120 (FIG. 1) provides oxygen status for blood supplied from the descending aorta 2040. Unlike a PPHN condition, the shunt 2030 does not affect oxygen saturation in the descending aorta 2040, because the relatively low pressure in the pulmonary artery 2010 does not allow a mixing of deoxygenated blood into the relatively high pressure flow of oxygenated blood in the aorta 2040. However, like a PPHN condition, the shunt 2030 does affect the aortic flow. In particular, the shunt allows a transitory left-to-right flow during systole from the high pressure aorta 2040 to the low pressure pulmonary circulation 2010. This left-to-right flow through the shunt 1930 alters the flow in the descending aorta 1940

and, as a result, the plethysmograph features measured at the foot. The PDA condition, therefore, is manifested as a normal plethysmograph with a characteristically narrow peak and well-defined dicrotic notch at the right-hand baseline site compared with a damped plethysmograph with a broadened peak and reduced or missing notch at the foot site. Further, the foot site waveform is phase shifted from the baseline waveform. These plethysmograph differences are accompanied by comparable arterial oxygen saturation values between the right-hand site and the foot site.

An optional left hand sensor 110 (FIG. 1) provides oxygen status for blood circulating from the left ventricle through the left subclavian artery 2170 that supplies the left arm. Because the left subclavian artery 2170 is nearer the shunt 2030 than the further upstream innominate artery 2160, it may experience some alteration in flow due to the shunt 2030. The PDA condition, therefore, may also be manifested as an altered plethysmograph waveform at a left hand site as compared with the right hand baseline site, although to a lesser degree than with a foot site. Thus, the PDA condition can be detected and its treatment monitored from $\Delta\text{sat}_{xy} \approx 0$ and plethysmograph morphology and phase comparisons between a right hand baseline sensor site and one or more other sites, such as the left hand or foot. One of ordinary skill will recognize that multiple site comparisons using the stereo pulse oximeter of the current invention may also be used to detect other cardiac abnormalities that cause mixing of oxygenated and deoxygenated blood, such as a ventricular hole or a patent foramen. Further, abnormal mixing of oxygenated and deoxygenated blood may also be manifested in measurements provided by the stereo oximeters other than Δsat_{xy} and Δpleth_{xy} as described above. For example, an inversion in Δsat at a particular tissue site, i.e., SpvO_2 being larger than SpaO_2 at that site, would indicate such an abnormal condition.

Aortic Coarctation

Coarctation of the aorta is a congenital cardiac anomaly in which obstruction or narrowing occurs in the distal aortic arch or proximal descending aorta. It occurs as either an isolated lesion or coexisting with a variety of other congenital cardiac anomalies, such as a PDA. If the constriction is preductal, lower-trunk blood flow is supplied predominantly by the right ventricle via the ductus arteriosus, and cyanosis, i.e. poorly oxygenated blood, is present distal to the coarctation. This can be detected by the stereo pulse oximeter from a comparison of SpaO_2 between an upper body and a lower body site. If the constriction is postductal, blood supply to the lower trunk is supplied via the ascending aorta. Differential plethysmographs between the upper and lower extremities may not exist if the ductus is widely patent. If the ductus closes, however, this condition can be detected by the stereo

pulse oximeter as a reduced amplitude and phase delay between the plethysmographs measured at a lower body site with respect to an upper body site.

5 The stereo pulse oximeter has been disclosed in detail in connection with various embodiments of the present invention. These embodiments are disclosed by way of examples only and are not to limit the scope of the present invention, which is defined by the claims that follow. One of ordinary skill in the art will appreciate many variations and modifications within the scope of this invention.

WHAT IS CLAIMED IS:

1. A physiological monitor comprising:
a sensor interface in communication with a peripheral tissue site and having an
interface output responsive to light transmitted through said site; and
5 a signal processor in communication with said sensor interface output that provides a
plurality of parameters corresponding to oxygen status or plethysmograph features of said
site.
2. The physiological monitor of Claim 1 wherein said parameters comprise a first
value and a second value related to said site.
- 10 3. The physiological monitor of Claim 2 wherein said first value is an arterial
oxygen saturation and said second value is a venous oxygen saturation.
4. The physiological monitor of Claim 3 wherein said parameters further
comprise the difference between said arterial oxygen saturation and said venous oxygen
saturation.
- 15 5. The physiological monitor of Claim 3 wherein said second value is derived
from an active pulse generated at said site.
6. The physiological monitor of Claim 5 wherein:
said signal processor output further comprises a scattering indicator corresponding to
said site; and
20 said sensor interface further comprises a pulser drive controlling the amplitude of said
active pulse, said drive responsive to said indicator.
7. The physiological monitor of Claim 2 wherein at least one of said values is an
indication of perfusion.
8. A physiological monitor comprising:
25 a plurality of sensor interfaces each in communications with one of a plurality of
peripheral tissue sites, each of said interfaces having one of a plurality of outputs responsive
to light transmitted through a corresponding one of said sites; and
a signal processor in communication with said sensor interface outputs, said processor
having an output comprising a plurality of parameters corresponding to oxygen status or
30 plethysmograph features of said sites.
9. The physiological monitor of Claim 8 wherein said parameters comprise a first
value relating to a first of said peripheral tissue sites and a second value relating to a second
of said peripheral tissue sites.

10. The physiological monitor of Claim 9 wherein said first value and said second value are arterial oxygen saturations.

11. The physiological monitor of Claim 9 wherein said first value and said second value are plethysmograph waveform phases.

5 12. The physiological monitor of Claim 8 further comprising a sensor attachable to each of said sites, said sensor comprising:

a plurality of emitters and a plurality of detectors, at least one of said emitters and at least one of said detectors being associated with each of said sites;

a connector in communications with said sensor interfaces; and

10 a plurality of signal paths attached between said emitters and said detectors at a first end and said connector at a second end.

13. A physiological monitoring method comprising the steps of:

deriving a reference parameter and a test parameter from oxygen status measured from at least one of a plurality of peripheral tissue sites; and

15 comparing said reference parameter to said test parameter so as to determine a patient condition.

14. The physiological monitoring method according to Claim 13 wherein said reference parameter is a first oxygen saturation value and said test parameter is a second oxygen saturation value and said comparing step computes a delta oxygen saturation value equal to the arithmetic difference between said first oxygen saturation value and said second oxygen saturation value.

15. The physiological monitoring method of Claim 14 wherein said reference parameter is an arterial oxygen saturation measured at a particular one of said sites, said test parameter is a venous oxygen saturation measured at said particular one site and said comparing step determines the presence of a patient abnormality based on a negative delta oxygen saturation value.

16. The physiological monitoring method according to Claim 14 wherein said reference parameter is an arterial oxygen saturation value at a particular one of said sites, said test parameter is a venous oxygen saturation value at said particular site, said method further comprising the steps of:

monitoring changes in said delta oxygen saturation as a function of inspired oxygen; and

adjusting inspired oxygen so that said delta oxygen saturation value remains constant with changes in inspired oxygen.

17. The physiological monitoring method according to Claim 14 wherein said reference parameter is a first arterial oxygen saturation value at a first of said sites, said test parameter is a second arterial oxygen saturation value at a second of said sites, said method further comprising the step of detecting a patent ductus arteriosus when said delta saturation value is substantially zero.

18. The physiological monitoring method according to Claim 14 wherein said reference parameter is a first arterial oxygen saturation value at a first of said sites, said test parameter is a second arterial oxygen saturation value at a second of said sites, said method further comprising the step of detecting pulmonary hypertension when said delta saturation value is substantially non-zero.

19. The physiological monitoring method according to Claim 14, wherein said reference parameter is a first arterial oxygen saturation value at a first of said sites, said test parameter is a second arterial oxygen saturation value at a second of said sites, said method further comprising the step of detecting an aortic coarctation when said delta saturation is substantially non-zero.

20. The physiological monitoring method according to Claim 13, wherein said reference parameter is a plethysmograph feature measured at a first of said sites, said test parameter is a plethysmograph feature measured at a second of said sites.

21. The physiological monitoring method according to Claim 20, wherein said comparing step determines the phase difference between plethysmographs at said first site and said second site.

22. The physiological monitoring method according to Claim 21, further comprising the step of detecting a patent ductus arteriosus when said phase difference is substantially non-zero.

23. The physiological monitoring method according to Claim 21, further comprising the step of detecting an aortic coarctation when said phase difference is substantially non-zero.

24. The physiological monitoring method according to Claim 20, wherein said comparing step determines a relative amount of damping between plethysmographs at said first site and said second site.

25. The physiological monitoring method according to Claim 24, further comprising the step of detecting a patent ductus arteriosus when said damping is substantially non-zero.

26. The physiological monitoring method according to Claim 24, further comprising the step of detecting an aortic coarctation when said damping is substantially non-zero.

27. The physiological monitoring method according to Claim 24, further comprising the step of detecting pulmonary hypertension when said damping is substantially non-zero.

28. The physiological monitor of Claim 10, wherein said signal processor compares said first value and said second value to analyze noise artifact.

29. The physiological monitor of Claim 10, wherein said first value and said second value are determined through a transform to the frequency domain.

30. The physiological monitor of Claim 29, wherein said analysis examines the fundamental frequency and harmonics of the pulse rate.

31. The physiological monitoring method of Claim 13, wherein said reference parameter is a first oxygen saturation value and said test parameter is a second oxygen saturation value, and said comparing step computes a difference between the first oxygen saturation value and said second oxygen saturation value.

32. The physiological monitoring method of Claim 31, wherein said reference parameter is an arterial oxygen saturation measured at a particular one of said sites, and said test parameter is a venous oxygen saturation measured at a particular site.

33. A physiological monitor comprising:
at least one light source emitting light at at least first and second wavelengths;
a light sensitive detector responsive to at least said first and second wavelengths to produce output signals indicative of the light incident upon said detector;
a light sensitive detector responsive to at least said first and second wavelengths to produce an output signal indicative of the light incident upon said detector;
a signal processor responsive to said output signal to transform said output signals to the frequency domain, and to calculate a ratio of the converted output signal from said first wavelength and the converted output signal from said second wavelength to calculate a plurality of ratio in said frequency domain, said signal processor having an oxygen saturation calculation module which selects the ratio indicative of the blood oxygen saturation of a patient.

34. The physiological monitor of Claim 32, wherein said oxygen saturation calculation module examines the pulse rate fundamental frequency and harmonics to ascertain

whether the oxygen saturation is accurate.

35. A method of calculating oxygen saturation in a patient comprising the steps of:

36. A method of calculating oxygen saturation in a patient comprising the steps

5 of:

transmitting light of at least first and second wavelengths through tissue having flowing blood;

detecting said light after it has passed through said tissue;

generating an output signal indicative of the intensity of said light after

10 attenuation;

converting said output signals to the frequency domain;

determining a ratio of the output signal based upon said first wavelength and

said output signal based upon said second wavelength;

examining the ratio at harmonics of the frequency of the determined ratio to

15 ascertain whether the ratio represents blood oxygen saturation; and

calculating blood oxygen saturation based upon said ratio.

37. The method of Claim 36, wherein said step of examining comprises testing the ratio at at least two harmonics of a fundamental frequency to determine whether the ratio of the output signal based upon said first wavelength and the output signal based upon said

20

second wavelength are substantially the same as the determined ratio.

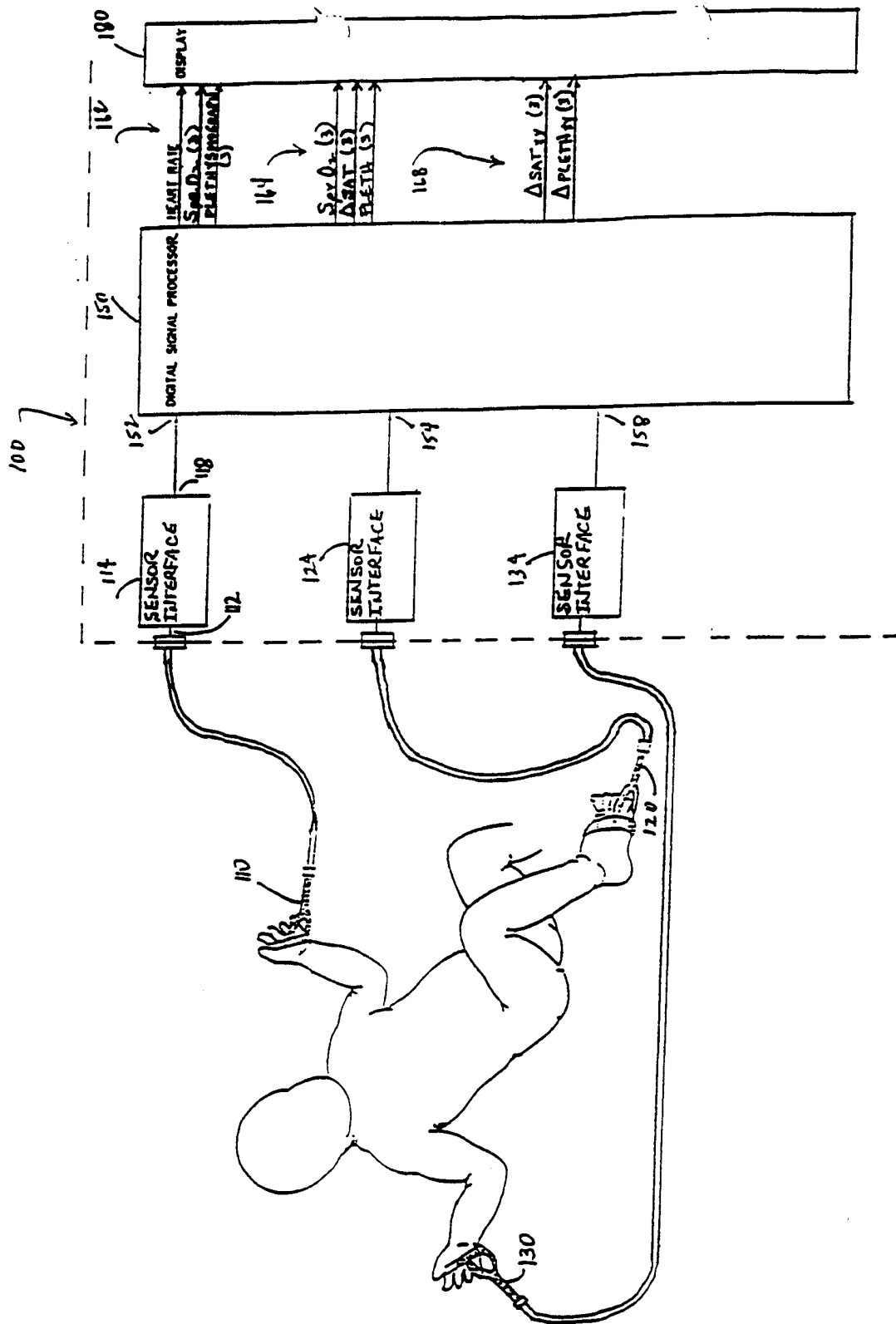

FIG. 1A

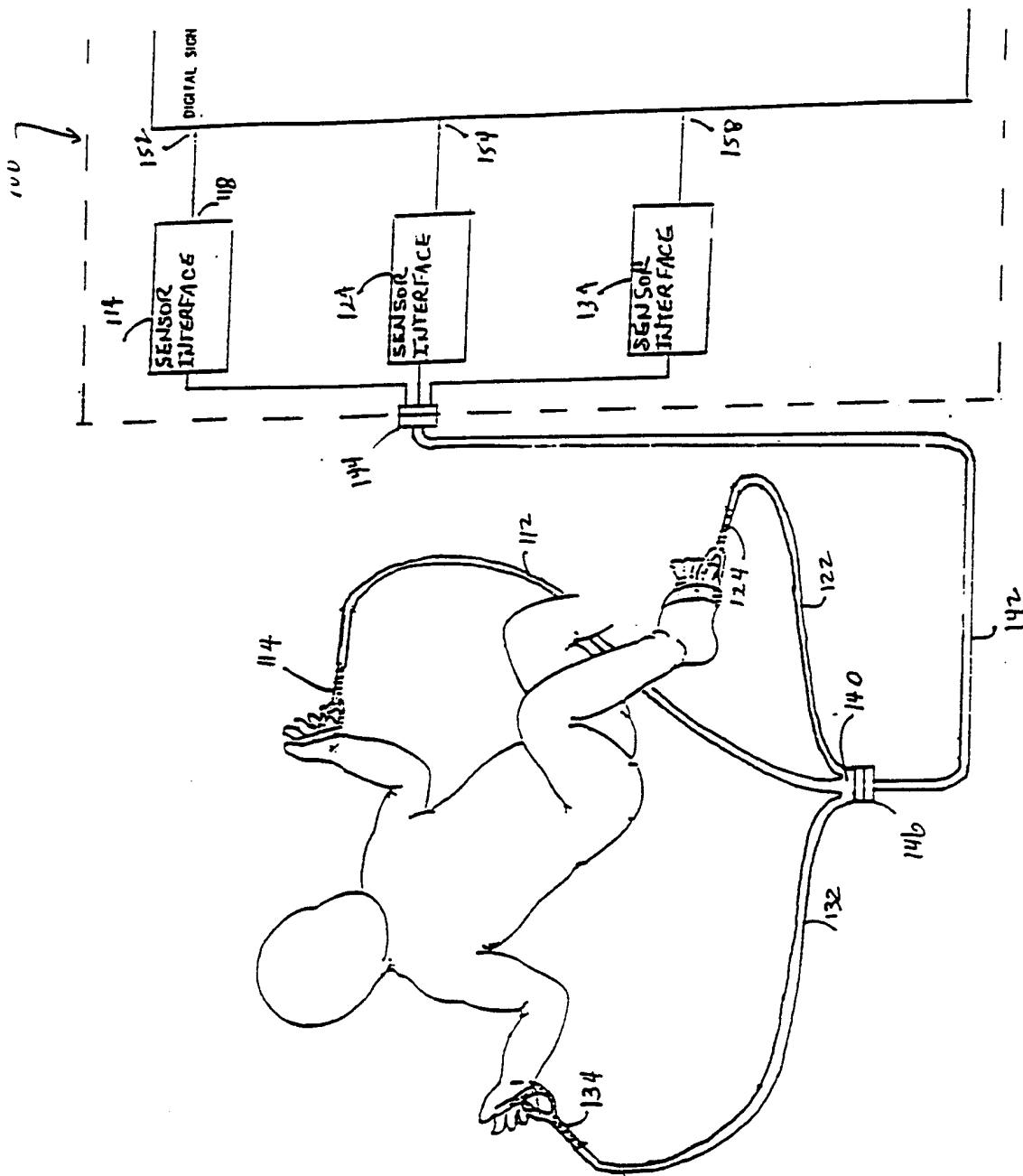

FIG. 1B

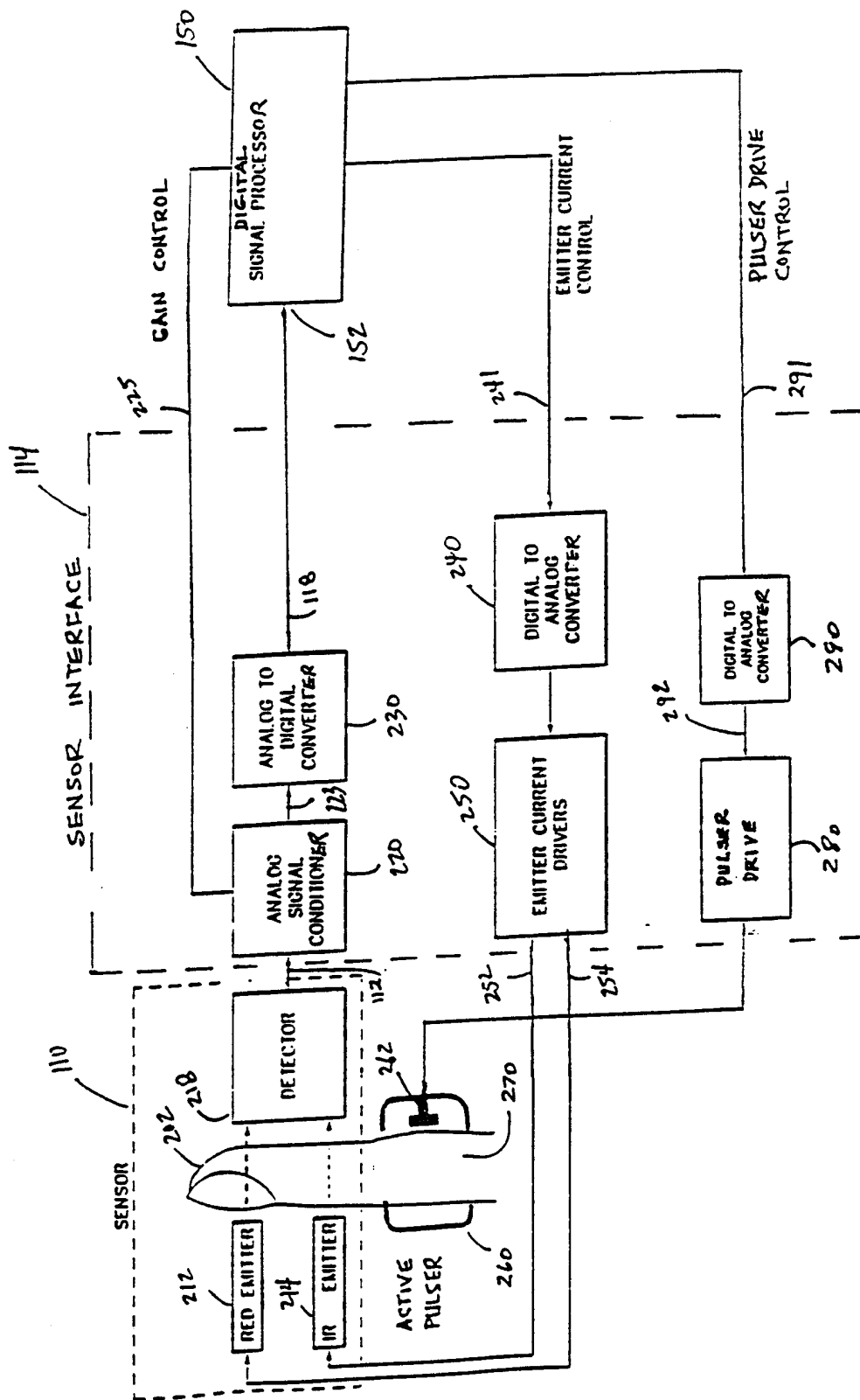

FIG. 3

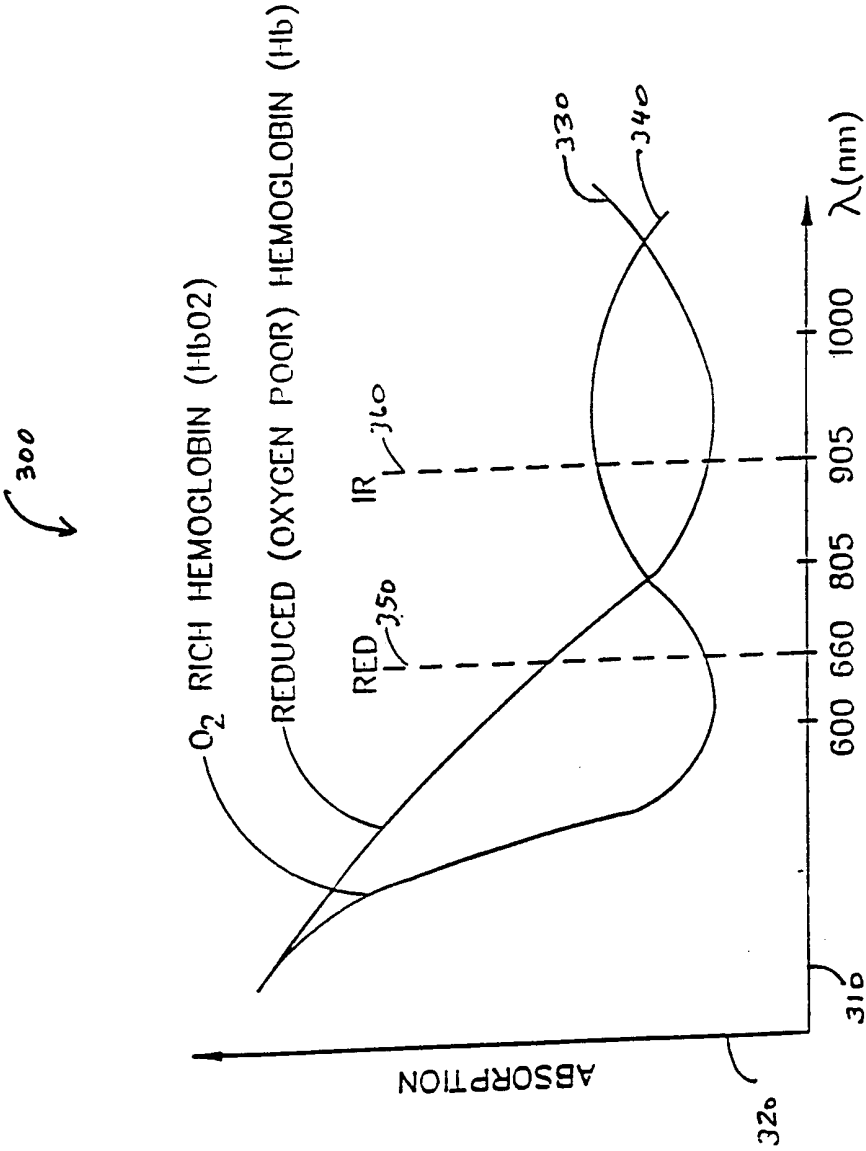

FIG. 3

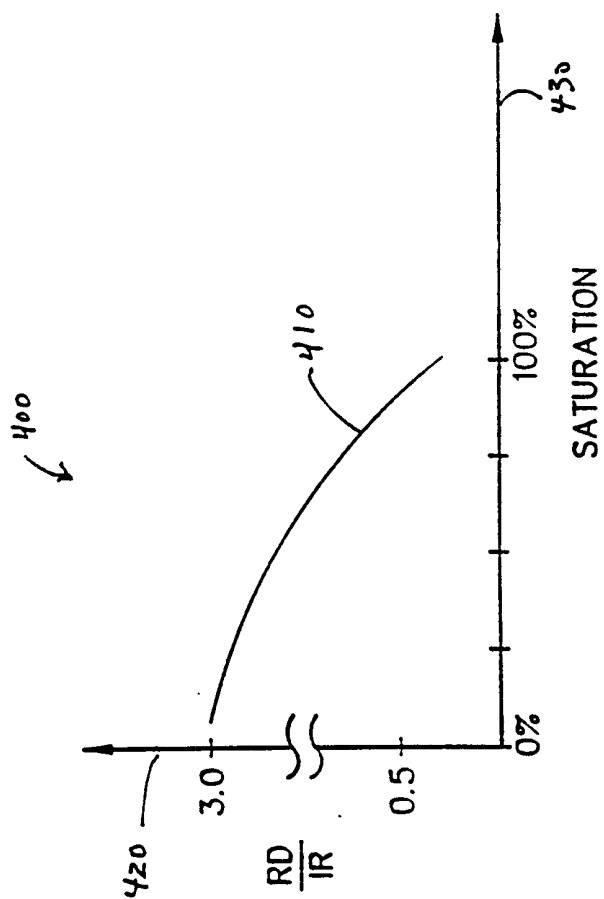

FIG. 4

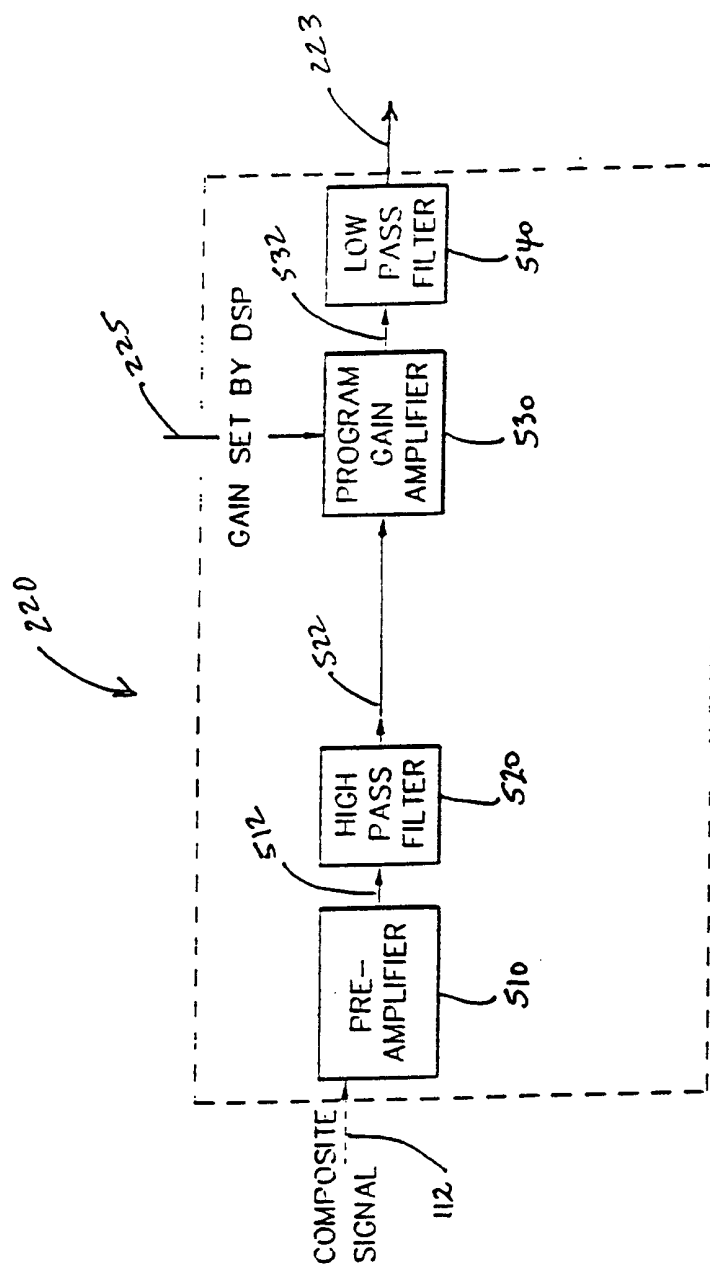

FIG. 5

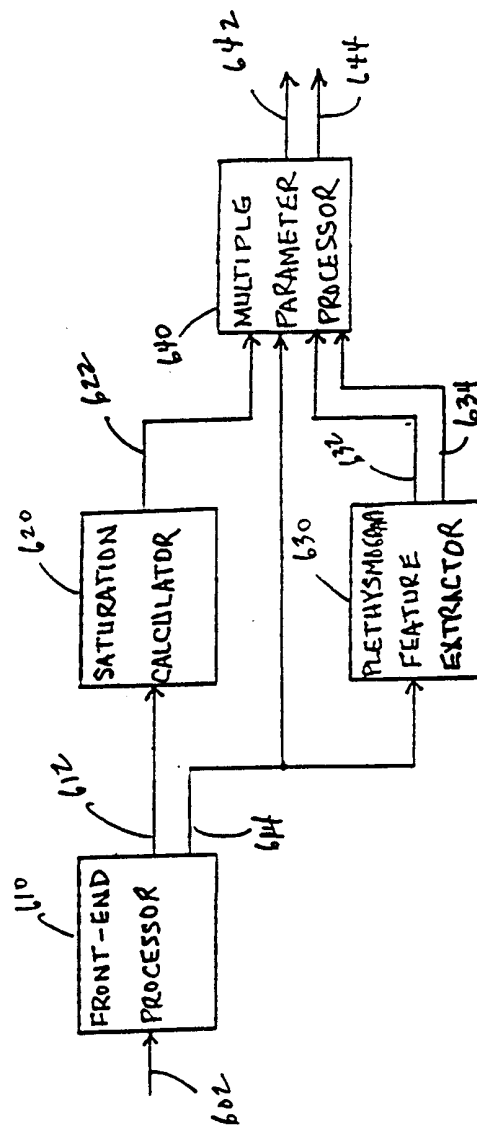
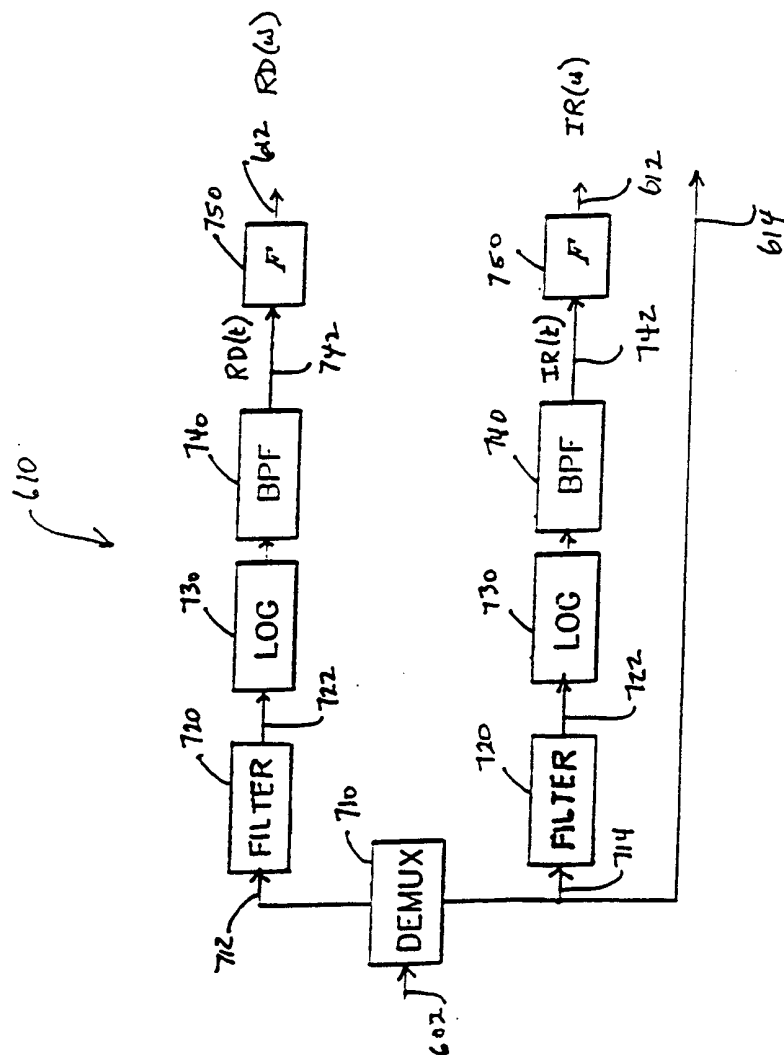

FIG. 6



754

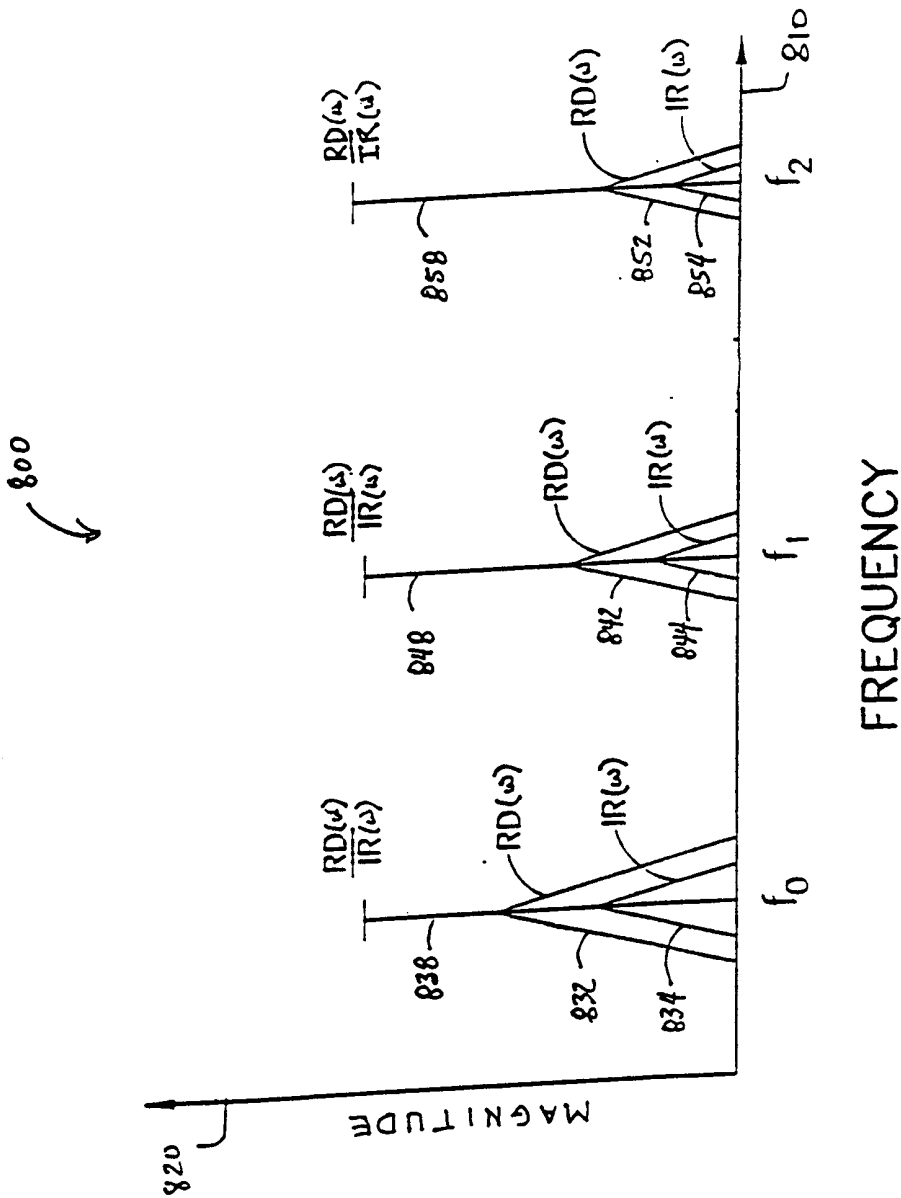

FIG 8

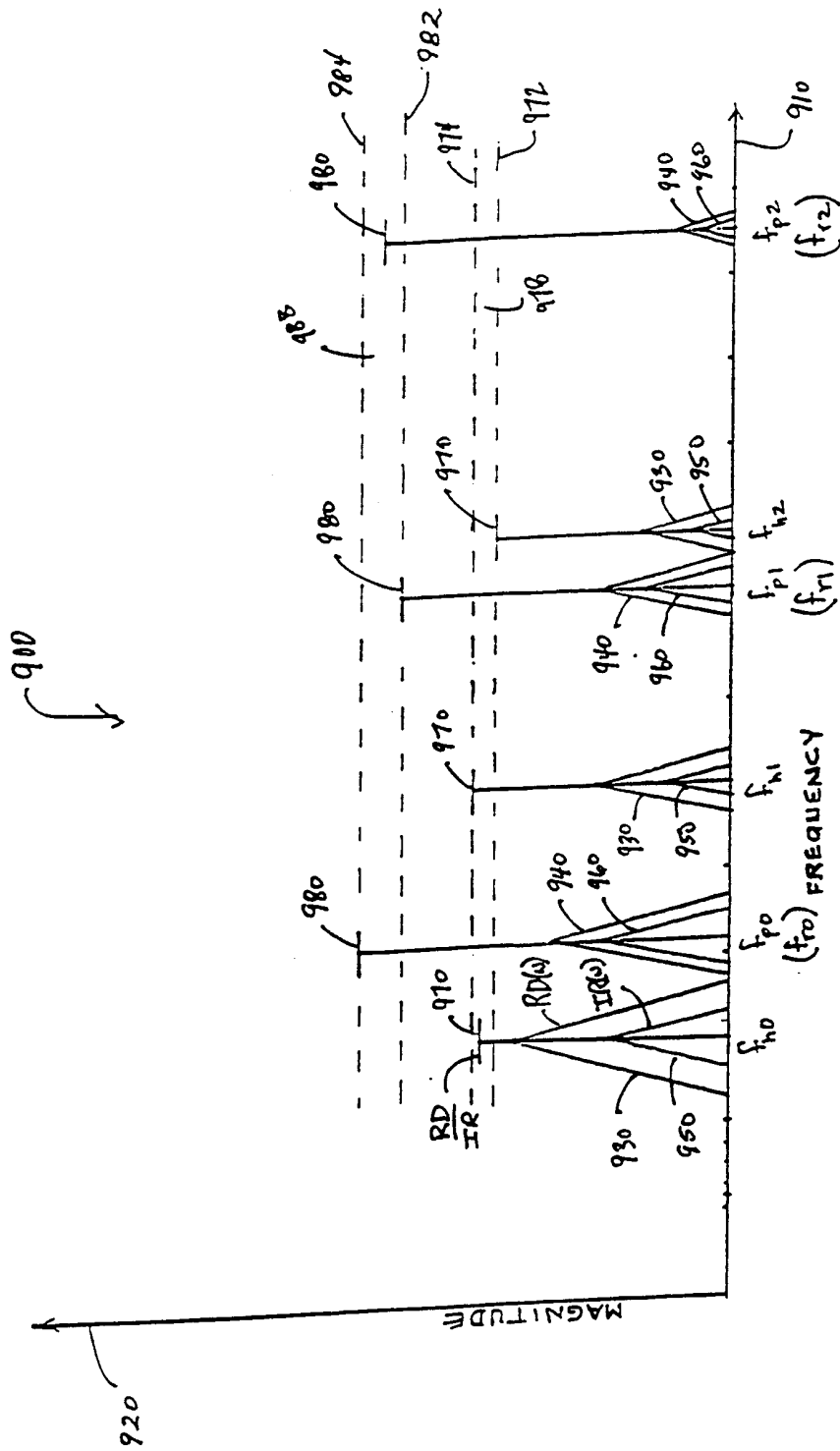

FIG. 9

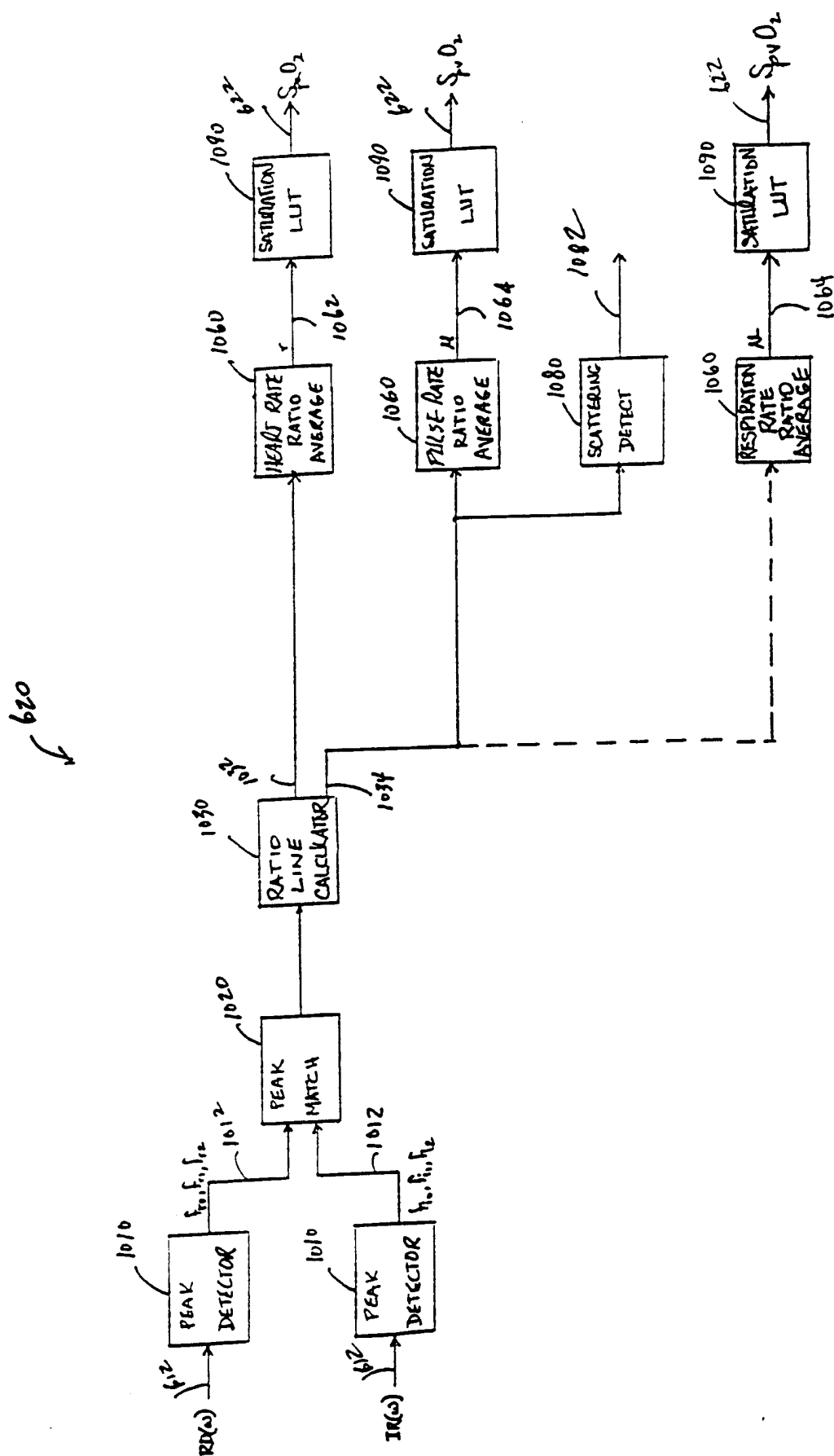

FIG. 10

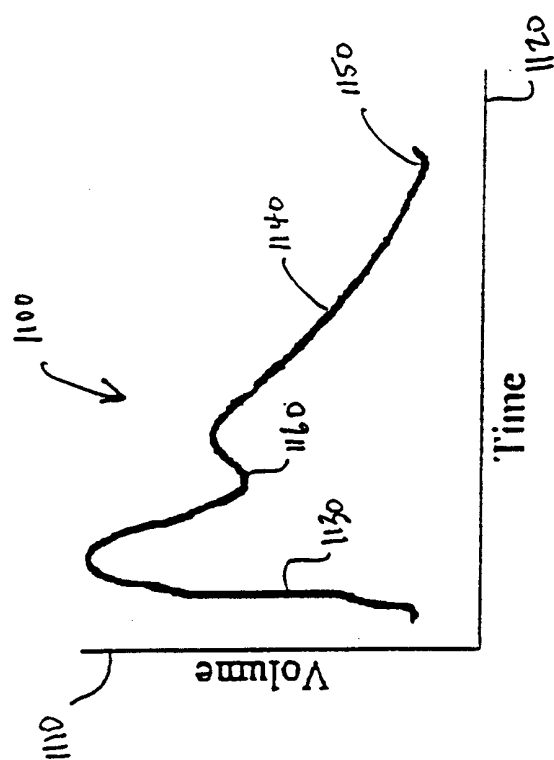

FIG. 11

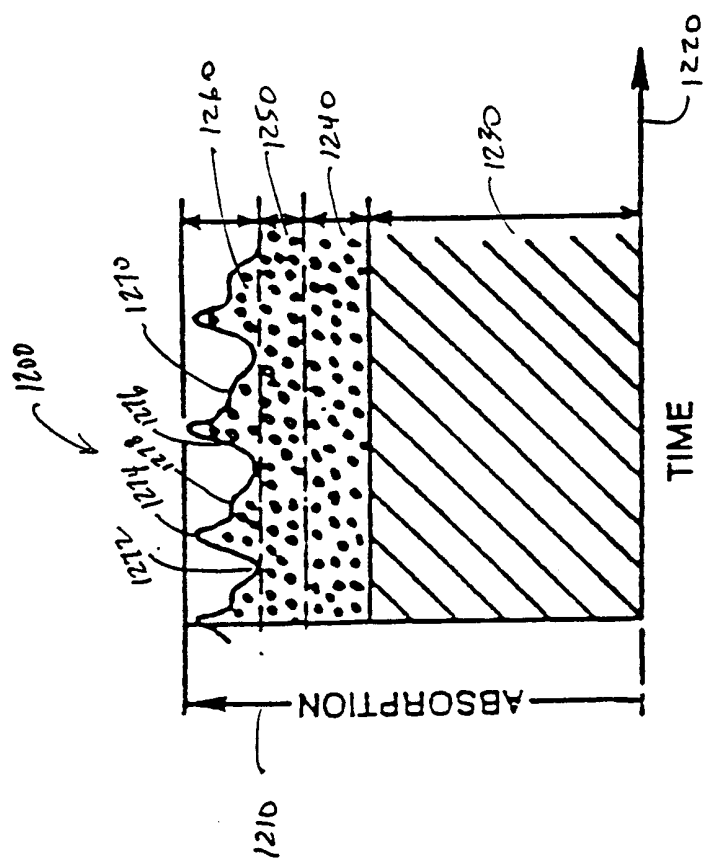

FIG. 12

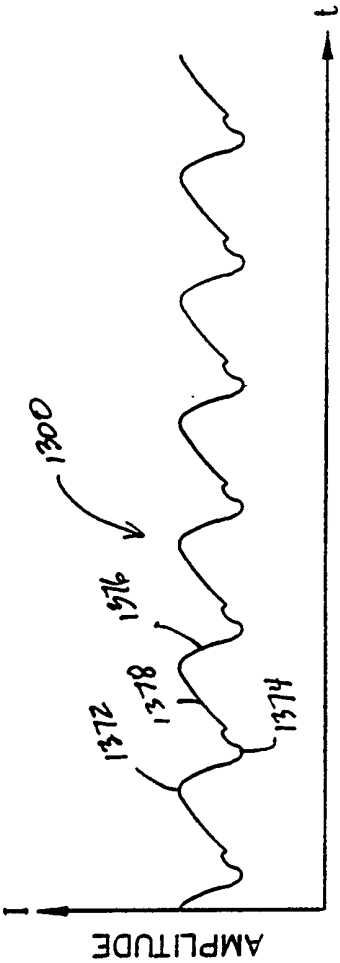

FIG. 13

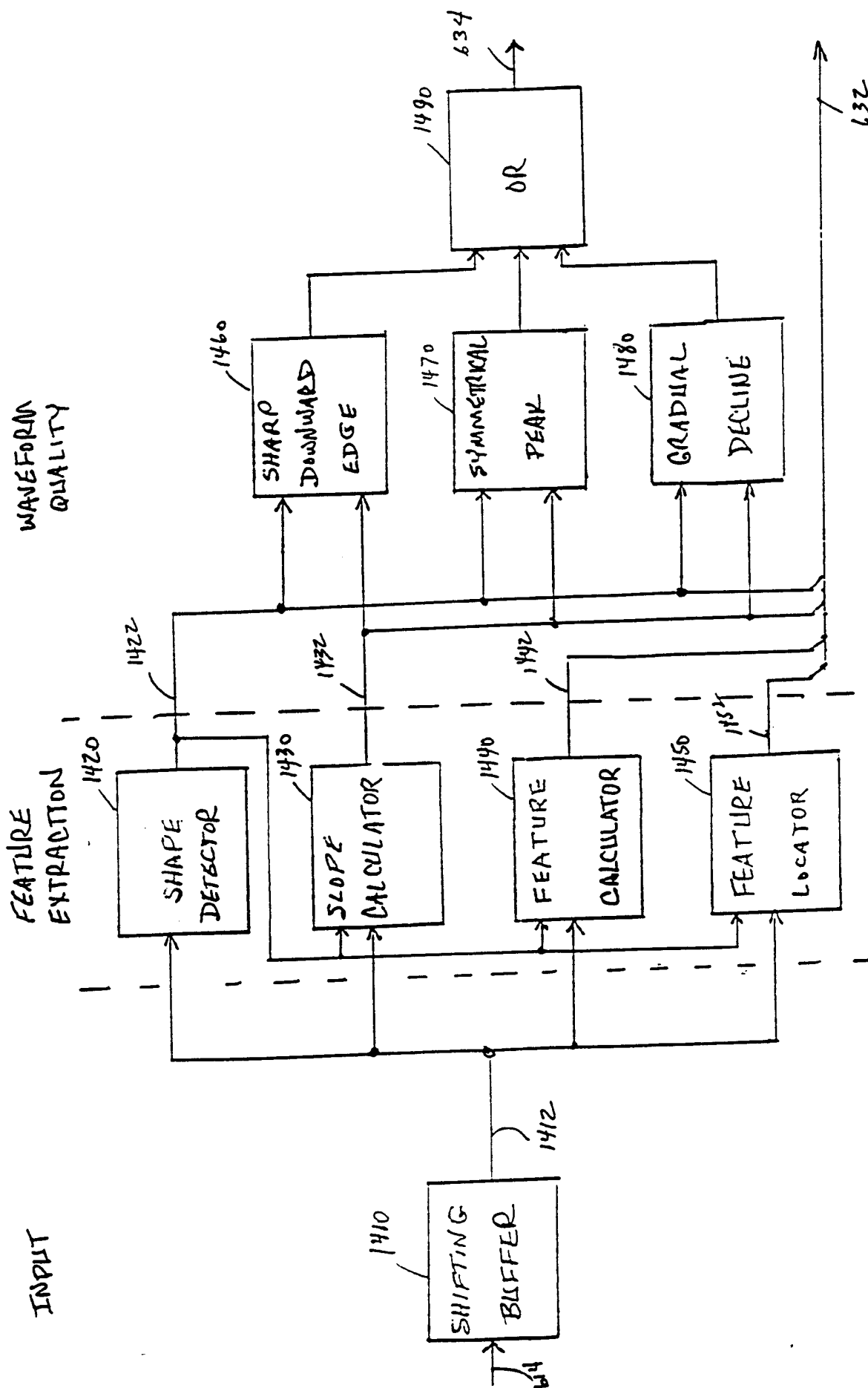

FIG 14

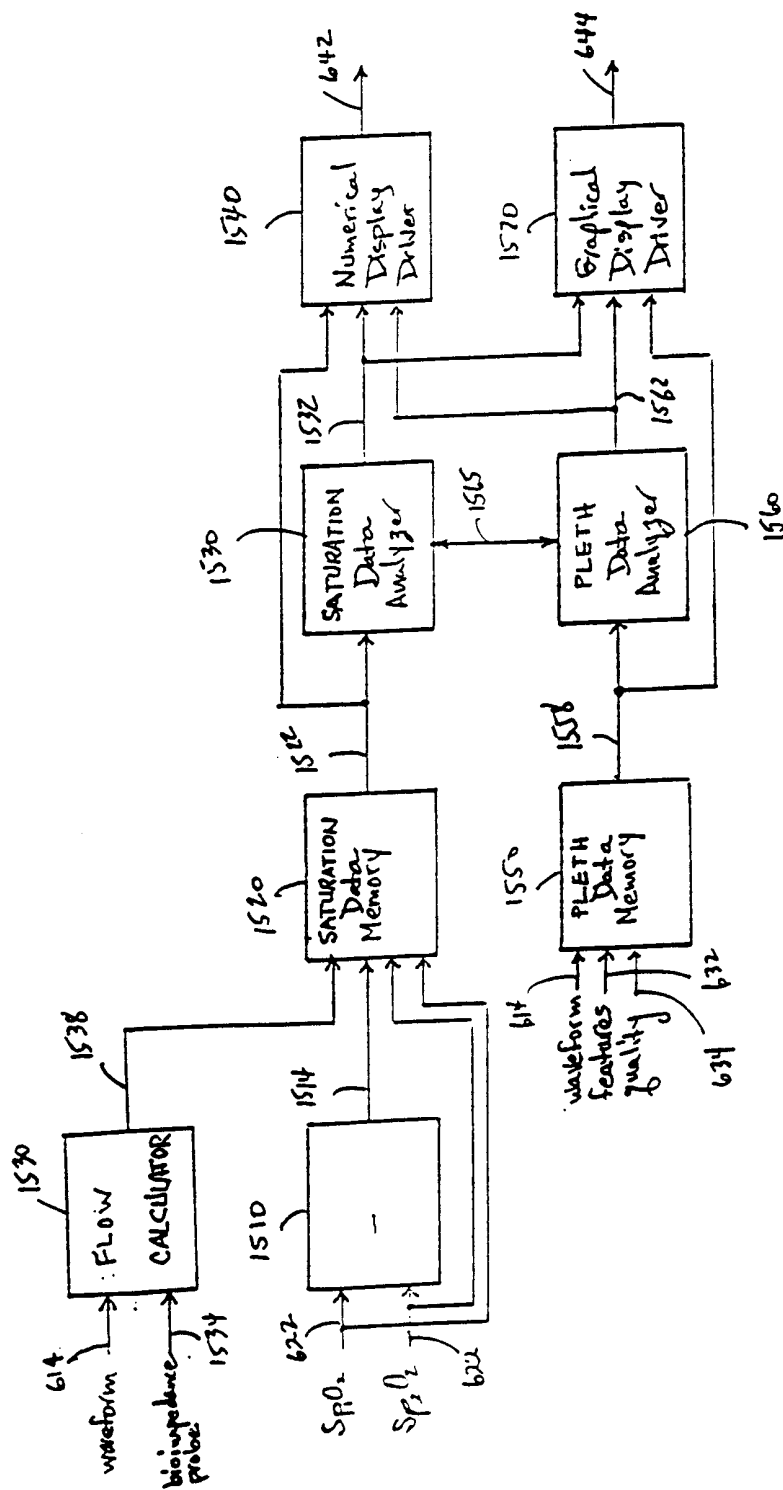

FIG. 15

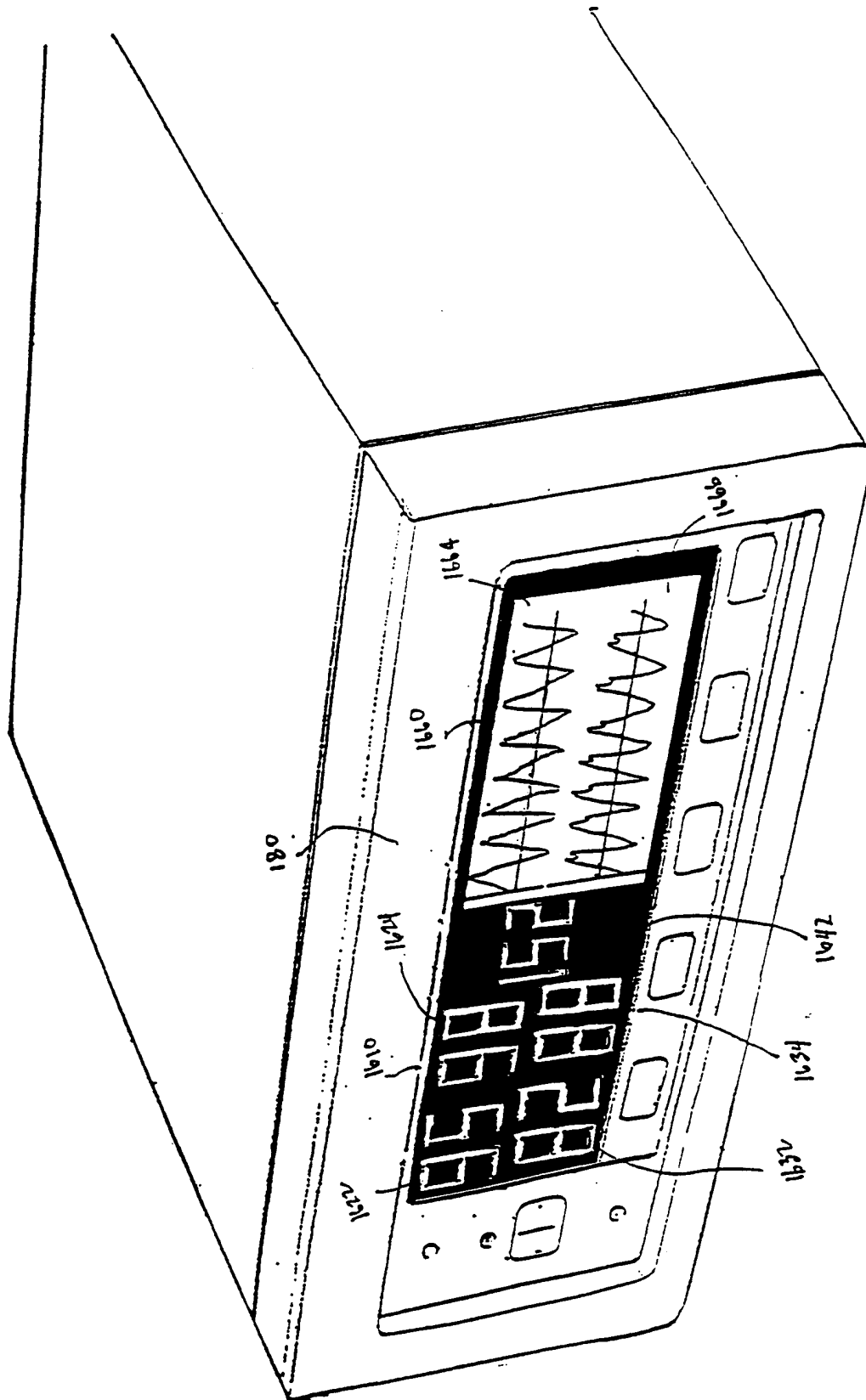

FIG. 16B

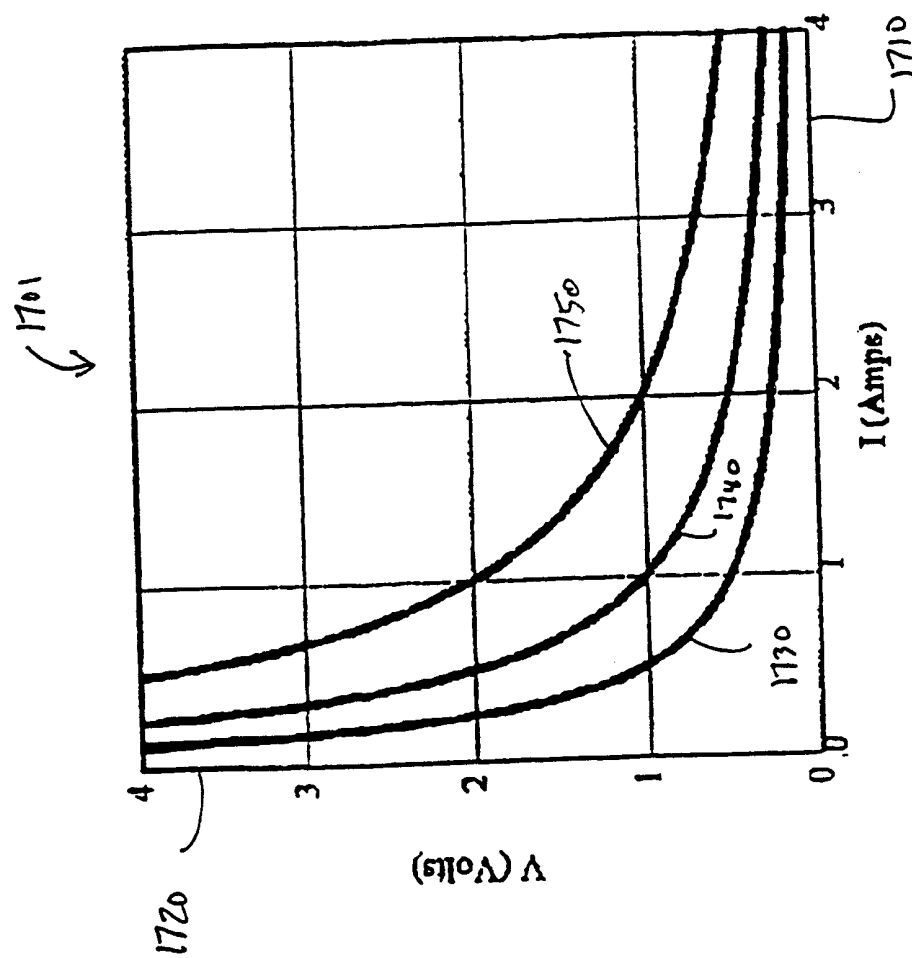

FIG. 17A

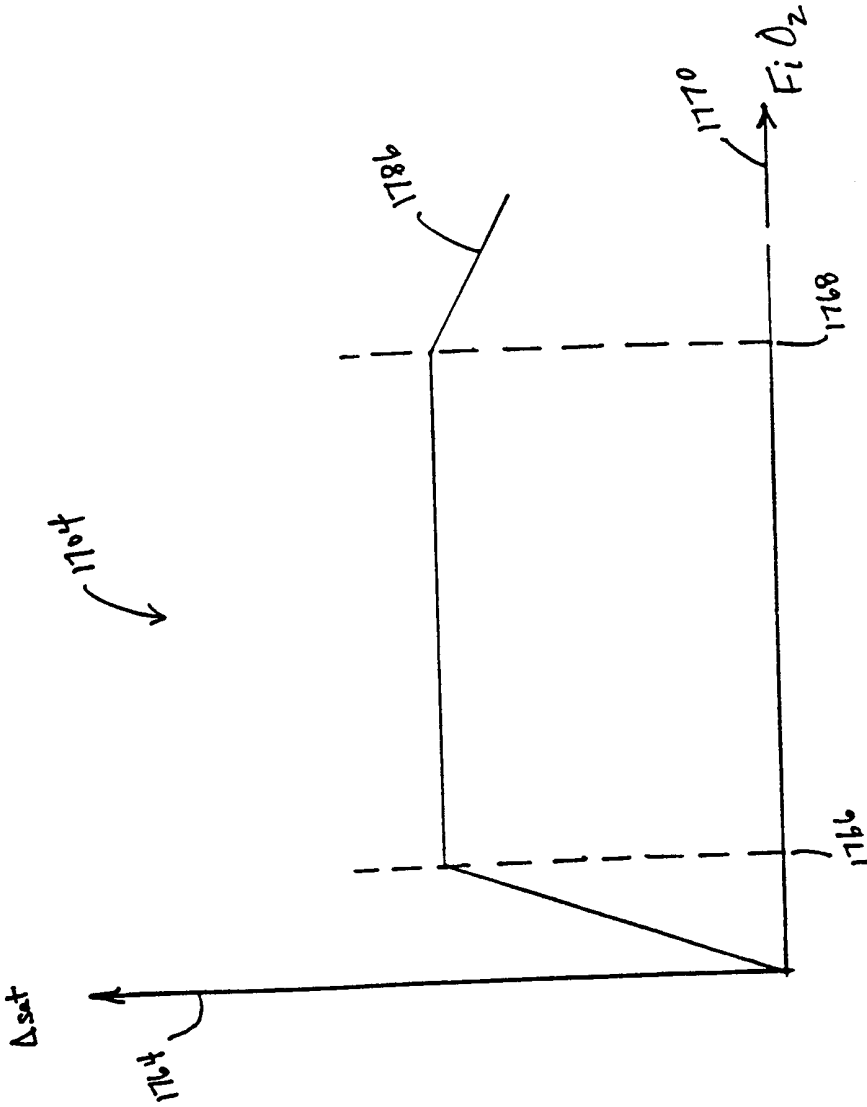

FIG. 17C

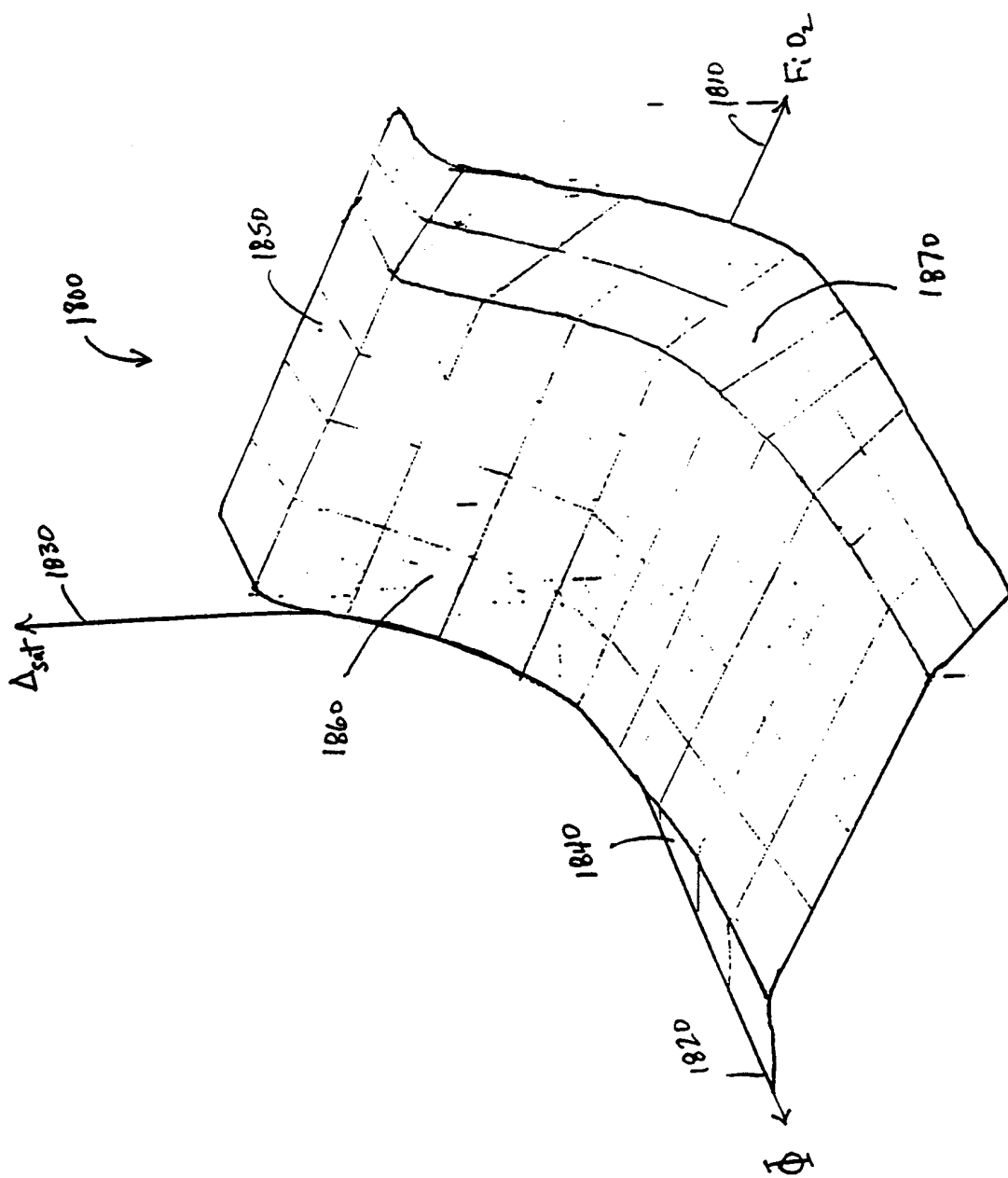

FIG. 18

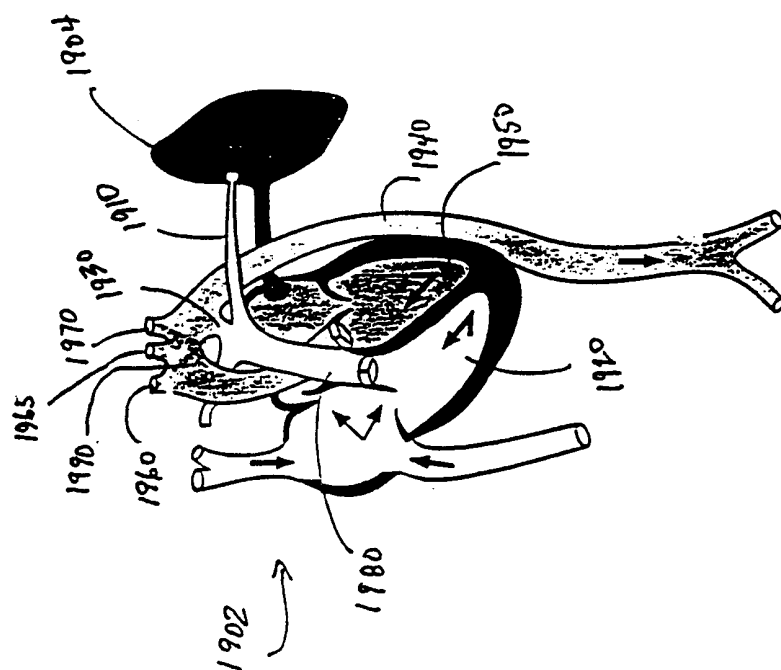

FIG. 19

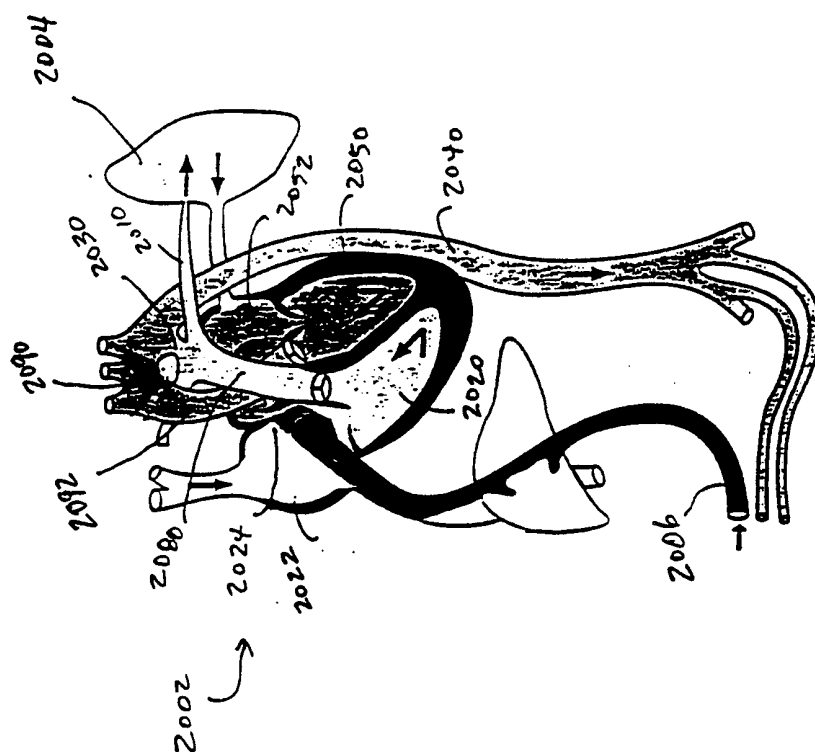

FIG. 20

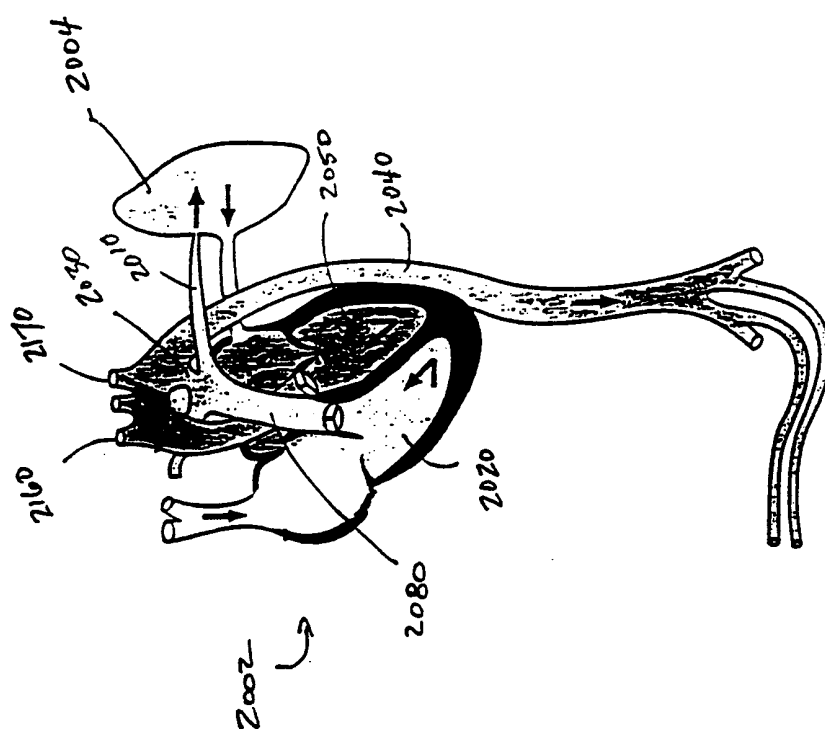

FIG. 21

INTERNATIONAL SEARCH REPORT

International Application No

PCT/US 99/11818

A. CLASSIFICATION OF SUBJECT MATTER

IPC 6 A61B5/00

According to International Patent Classification (IPC) or to both national classification and IPC

B. FIELDS SEARCHED

Minimum documentation searched (classification system followed by classification symbols)

IPC 6 A61B

Documentation searched other than minimum documentation to the extent that such documents are included in the fields searched

Electronic data base consulted during the international search (name of data base and, where practical, search terms used)

C. DOCUMENTS CONSIDERED TO BE RELEVANT

Category	Citation of document, with indication, where appropriate, of the relevant passages	Relevant to claim No.
X	EP 0 807 402 A (OHMEDA INC) 19 November 1997 (1997-11-19)	1
A	page 9, line 28 - line 49; table 6 ---	7,8
X	EP 0 555 553 A (BOC HEALTH CARE) 18 August 1993 (1993-08-18)	1
A	abstract page 4, line 6 - page 6, line 10; tables 1-3 ---	8
Y	US 3 847 483 A (SIDLAUSKAS D ET AL) 12 November 1974 (1974-11-12)	1-6,8-12
A	column 5, line 24 - column 9, line 9; tables 1-3 --- -/--	13-16, 31,32



Further documents are listed in the continuation of box C.



Patent family members are listed in annex.

Special categories of cited documents:

- "A" document defining the general state of the art which is not considered to be of particular relevance
- "E" earlier document but published on or after the international filing date
- "L" document which may throw doubts on priority claim(s) or which is cited to establish the publication date of another citation or other special reason (as specified)
- "O" document referring to an oral disclosure, use, exhibition or other means
- "P" document published prior to the international filing date but later than the priority date claimed

- "T" later document published after the international filing date or priority date and not in conflict with the application but cited to understand the principle or theory underlying the invention
- "X" document of particular relevance; the claimed invention cannot be considered novel or cannot be considered to involve an inventive step when the document is taken alone
- "Y" document of particular relevance; the claimed invention cannot be considered to involve an inventive step when the document is combined with one or more other such documents, such combination being obvious to a person skilled in the art.
- "&" document member of the same patent family

Date of the actual completion of the international search

11 August 1999

Date of mailing of the international search report

17/08/1999

Name and mailing address of the ISA

European Patent Office, P.B. 5818 Patentlaan 2
NL - 2280 HV Rijswijk
Tel. (+31-70) 340-2040, Tx. 31 651 epo nl,
Fax: (+31-70) 340-3016

Authorized officer

Weihs, J

INTERNATIONAL SEARCH REPORT

International Application No

PCT/US 99/11818

C.(Continuation) DOCUMENTS CONSIDERED TO BE RELEVANT

Category °	Citation of document, with indication, where appropriate, of the relevant passages	Relevant to claim No.
Y	WO 96 12435 A (MASIMO CORP) 2 May 1996 (1996-05-02) cited in the application	1-6,8-12
A	page 49, line 18 - page 53, line 7 page 77, line 13 - page 81, line 27; tables 11,25	33,36

A	US 5 308 919 A (MINNICH THOMAS E) 3 May 1994 (1994-05-03) column 1, line 19 - line 43 column 4, line 62 - column 7, line 11; tables 1-4	1-4,8

INTERNATIONAL SEARCH REPORT

Information on patent family members

International Application No

PCT/US 99/11818

Patent document cited in search report	Publication date	Patent family member(s)	Publication date
EP 0807402 A	19-11-1997	US 5766127 A CA 2201577 A JP 10052408 A	16-06-1998 15-10-1997 24-02-1998
EP 0555553 A	18-08-1993	CA 2087475 A JP 5269116 A US 5297548 A	08-08-1993 19-10-1993 29-03-1994
US 3847483 A	12-11-1974	AU 463065 B AU 5142773 A CA 971768 A CH 563019 A CH 593067 A DE 2365342 A DE 2304046 A FR 2173981 A GB 1419701 A GB 1419702 A NL 7301460 A IT 977716 B JP 48085195 A SE 390764 B SE 7513286 A ZA 7300570 A	17-07-1975 15-08-1974 29-07-1975 13-06-1975 15-11-1977 27-02-1975 09-08-1973 12-10-1973 31-12-1975 31-12-1975 03-08-1973 20-09-1974 12-11-1973 17-01-1977 26-11-1975 27-02-1974
WO 9612435 A	02-05-1996	US 5632272 A AU 2125899 A AU 699762 B AU 3962395 A CA 2199016 A CN 1168624 A EP 0784448 A JP 10507118 T	27-05-1997 13-05-1999 17-12-1998 15-05-1996 02-05-1996 24-12-1997 23-07-1997 14-07-1998
US 5308919 A	03-05-1994	NONE	