



INTERNATIONAL APPLICATION PUBLISHED UNDER THE PATENT COOPERATION TREATY (PCT)

(51) International Patent Classification ⁶ : B01D 33/073, B01F 3/04	A1	(11) International Publication Number: WO 96/23570 (43) International Publication Date: 8 August 1996 (08.08.96)
(21) International Application Number: PCT/US96/00976 (22) International Filing Date: 26 January 1996 (26.01.96) (30) Priority Data: 08/383,248 3 February 1995 (03.02.95) US (71) Applicant: COORS BREWING COMPANY [US/US]; 12th and Ford Street, Golden, CO 80401 (US). (72) Inventors: LEE, Sun, Y.; 13812 West 59th Avenue, Arvada, CO 80004 (US). LAPPIN, Edward, R.; 14283 West 44th Drive, Golden, CO 80403 (US). SHAFFER, Joseph, A.; 11655 West Applewood Knolls Drive, Lakewood, CO 80215 (US). (74) Agents: MALKIN, Jay, K. et al.; Klaas, Law, O'Meara & Malkin, P.C., Suite 2225, 1999 Broadway, Denver, CO 80202 (US).		(81) Designated States: AU, CA, JP, KR, NZ, European patent (AT, BE, CH, DE, DK, ES, FR, GB, GR, IE, IT, LU, MC, NL, PT, SE). Published <i>With international search report.</i> <i>Before the expiration of the time limit for amending the claims and to be republished in the event of the receipt of amendments.</i>

(54) Title: MULTI-FUNCTION FLUID TREATMENT SYSTEM AND METHOD FOR USING THE SAME

(57) Abstract

A multi-function fluid treatment system (10) which can filter liquids or diffuse gases into liquids. To achieve filtration, the system (10) includes a housing (150) with multiple, closely-spaced filter cartridges (12, 14, 16) therein. The cartridges (12, 14, 16) are connected to a drive system (632) which rotates them in unison. Fluids to be filtered enter the housing (150) and surround the rotating cartridges (12, 14, 16). Cartridge rotation scrubs solids from the cartridges (12, 14, 16) and promotes fluid flow into the cartridges (12, 14, 16). Filtered fluids collected within the cartridges (12, 14, 16) thereafter exit the system (10). To achieve gas diffusion, the housing (150) is filled with a selected liquid (840). During cartridge rotation as discussed above, a gas (802) is introduced into the interior of each cartridge (12, 14, 16) which is constructed of a porous material. The gas (802) diffuses outwardly during cartridge rotation, causing substantial mixing of the gas (802) and fluid (840), with gas diffusion into the fluid (840). Cartridge rotation also prevents solids from accumulating thereon to achieve maximum gas delivery.

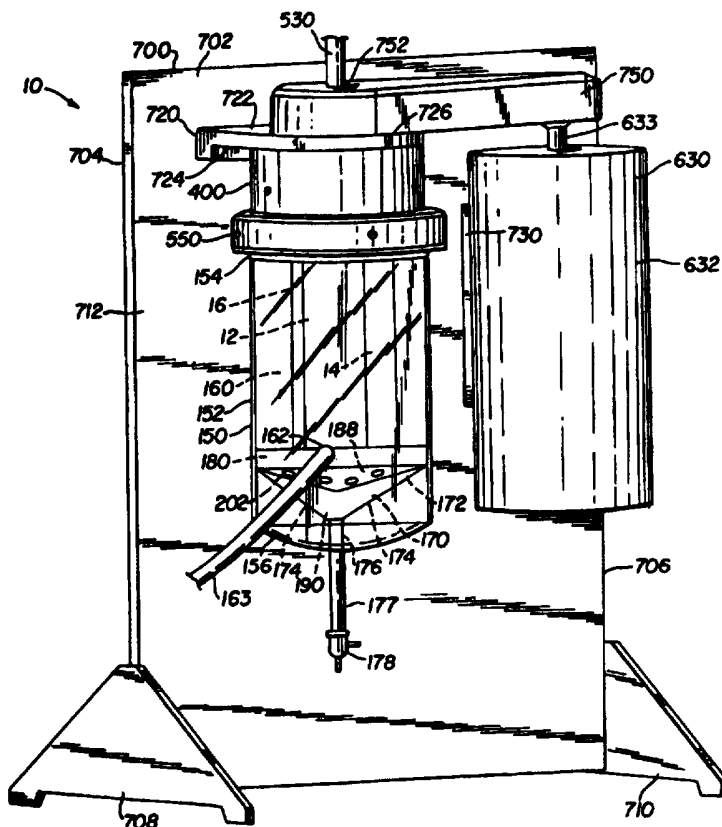

FOR THE PURPOSES OF INFORMATION ONLY

Codes used to identify States party to the PCT on the front pages of pamphlets publishing international applications under the PCT.

AM	Armenia	GB	United Kingdom	MW	Malawi
AT	Austria	GE	Georgia	MX	Mexico
AU	Australia	GN	Guinea	NE	Niger
BB	Barbados	GR	Greece	NL	Netherlands
BE	Belgium	HU	Hungary	NO	Norway
BF	Burkina Faso	IE	Ireland	NZ	New Zealand
BG	Bulgaria	IT	Italy	PL	Poland
BJ	Benin	JP	Japan	PT	Portugal
BR	Brazil	KE	Kenya	RO	Romania
BY	Belarus	KG	Kyrgyzstan	RU	Russian Federation
CA	Canada	KP	Democratic People's Republic of Korea	SD	Sudan
CF	Central African Republic	KR	Republic of Korea	SE	Sweden
CG	Congo	KZ	Kazakhstan	SG	Singapore
CH	Switzerland	LI	Liechtenstein	SI	Slovenia
CI	Côte d'Ivoire	LK	Sri Lanka	SK	Slovakia
CM	Cameroon	LR	Liberia	SN	Senegal
CN	China	LT	Lithuania	SZ	Swaziland
CS	Czechoslovakia	LU	Luxembourg	TD	Chad
CZ	Czech Republic	LV	Latvia	TG	Togo
DE	Germany	MC	Monaco	TJ	Tajikistan
DK	Denmark	MD	Republic of Moldova	TT	Trinidad and Tobago
EE	Estonia	MG	Madagascar	UA	Ukraine
ES	Spain	ML	Mali	UG	Uganda
FI	Finland	MN	Mongolia	US	United States of America
FR	France	MR	Mauritania	UZ	Uzbekistan
GA	Gabon			VN	Viet Nam

MULTI-FUNCTION FLUID TREATMENT SYSTEM AND
METHOD FOR USING THE SAME

Background of the Invention

This application is a continuation-in-part of pending
United States Patent Application Serial No. 08/168,954 filed
5 12/17/93.

The present invention generally relates to multi-function
fluid treatment systems, and more particularly to a fluid
treatment system which is capable of (1) high-efficiency, low
10 maintenance filtration of fluid materials containing suspended
solids; and (2) rapid and complete dissolution of a selected
gas within a fluid material. The functional capabilities of
the fluid treatment system described herein will depending on
the specific system configuration and manner in which the
15 system is used. Regardless of which function is selected in
accordance with the present invention, a common feature of
importance involves the use of multiple rotating cartridge
units for filtration or gas introduction purposes as discussed
below.

20 Regarding the separation of solid materials from fluids,
fluid treatment systems play an important role in a wide
variety of industrial and commercial processes. In addition,
high efficiency fluid treatment systems are currently being
using in numerous medical applications, including but not
25 limited to blood filtration and the separation of
microorganisms (e.g. bacteria) from biological or other fluids.
Accordingly, recent advances in separation technology have
created fluid treatment systems which are capable of removing
solid materials of a very small size from selected liquids.
30 Many of these systems involve the use of a sophisticated
membrane structure associated with a cylindrical cartridge
unit. Membrane-type cartridge units are basically described in

U.S. Patent Nos. 4,790,942; 4,867,878; 4,876,013; 4,906,379; 4,911,847; and 5,000,848. All of these references disclose single, membrane-type rotating cartridge units and/or components associated therewith.

5 Notwithstanding the foregoing filtration units and components, a need exists for a fluid treatment system which is capable of removing substantial quantities of solid materials from liquids or slurries having large amounts of solids therein. When the filtration of these materials is attempted
10 using conventional filter systems, filtration efficiency decreases substantially for numerous reasons. Primarily, the exposed surfaces of the filtration media become clogged or blocked with solid materials, thereby slowing the separation process and decreasing filter life. This situation also
15 results in decreased filtration capacity due to a continuing need to deactivate and clean the filter system. As a result, the volume of fluid materials to be treated within a given time period is minimized. Problems of this nature typically occur in a wide variety of situations involving many types of liquid
20 or slurry materials including but not limited to yeast slurries and beer test samples in the brewing industry, petroleum products, dairy by-products, medical compositions and the like.

 The present invention represents a unique, self-cleaning fluid treatment system which is characterized by a high degree
25 of operating efficiency. The invention specifically involves a specialized filtration apparatus which enables the removal of solid materials from liquids having a high concentration of suspended solids. Also, large volumes of liquid materials may be filtered in a minimal amount of time. These goals are
30 accomplished while avoiding the problems listed above. The present invention therefore represents an advance in the art of high efficiency filtration.

 Aside from the filtration of fluid materials, another important function encompassed within the term "fluid
35 treatment" as used herein involves the injection and dissolution of gaseous materials into liquids. For example, in the production of beverage products (e.g. beer, ales, sweetened soft drinks, non-beer alcohol-containing malt beverage

compositions and the like), it is often necessary to carbonate such materials with gaseous CO_2 to produce beverage products with desired taste characteristics. Other situations which involve the dissolution of gaseous materials into fluids include but are not limited to (1) the introduction of O_2 into compositions used to produce fermented food/beverage materials (e.g. the infusion of O_2 into "wort" used in beer production); (2) the introduction of air or O_2 into waste materials (e.g. sewage) for aerobic digestion within waste treatment plants; (3) the introduction of ozone (O_3) into water materials for the purification thereof (e.g. the destruction of microorganisms); and (4) the infusion of air or O_2 into water used to support fish and other aquatic life forms. In this regard, the present invention shall not be limited to any applications or materials which are used to produce a gas-containing liquid product as discussed below.

A need currently exists for a high-efficiency gas introduction system in which gases are placed in intimate contact with a selected fluid to achieve complete gas dissolution within the fluid. This need is especially important in the beverage industry where rapid gas introduction/dissolution is required with a minimal amount of system down-time needed to perform cleaning and other maintenance activities. For example, during the processing and carbonation of beverage materials (e.g. beer) suspended organic solids and other related compositions can result in the production of a "bio-film" layer (comprised of organic film-forming compositions) on conventional stationary carbonation equipment, thereby causing clogage and a reduction in operating efficiency. The present invention solves these problems and enables the rapid and efficient delivery of gaseous materials in a manner which (1) avoids the build-up of extraneous solids on system components; (2) enables the diffusion of gaseous materials within a selected fluid in a rapid and evenly-distributed manner; and (3) creates a high degree of fluid turbulence in the system which facilitates the introduction and dissolution of large quantities of gaseous materials into a selected fluid in a minimal amount of time.

Accordingly, the present invention represents an advance in the art of fluid treatment in that it not only enables fluids to be filtered in a highly efficient manner, but likewise facilitates the dissolution of gaseous materials within fluids depending on the operating mode of the system. In this regard, the invention represents a true multi-function fluid treatment system of novel design and capabilities as discussed below.

Summary of the Invention

10

It is an object of the present invention to provide a multi-function fluid treatment system of improved efficiency and operating capacity.

15

It is another object of the invention to provide a multi-function fluid treatment system which is capable of filtering solids from fluid materials having a high suspended solids content.

20

It is another object of the invention to provide a multi-function fluid treatment system which is not only capable of filtering solids from fluids in a highly efficient manner, but (when operated in a different mode) can uniformly distribute and dissolve gaseous materials within a selected fluid in a minimal amount of time.

25

It is another object of the invention to provide a multi-function fluid treatment system having the dual capabilities described above which incorporates a self-cleaning function, thereby minimizing system down-time.

30

It is a further object of the invention to provide a multi-function fluid treatment system having the dual capabilities described above which uses a minimal number of operating components.

35

It is a still further object of the invention to provide a multi-function fluid treatment system having the dual capabilities described above wherein the components of the system are highly durable and characterized by a long life span.

It is an even further object of the invention to provide a multi-function fluid treatment system having the dual

capabilities described above wherein multiple cartridge units in close proximity with each other are used in connection with a drive system for simultaneously rotating all of the cartridges, with the simultaneous rotation of such cartridges and the close proximity of the cartridges to each other resulting in (1) an enhanced degree of filtration capacity when the system is used in a fluid filtration mode; and (2) the ability to diffuse and dissolve large amounts of gas materials into a selected fluid when the system is used in a gas diffusion mode.

It is an even further object of the invention to provide methods for fluid filtration and the diffusion of gas materials into a selected fluid which are accomplished using the multi-function fluid treatment system described herein.

In accordance with the foregoing objects, the present invention involves a unique and efficient multi-function fluid treatment system for (1) separating solid materials from liquids and slurries; and (2) dissolving gaseous materials into a selected liquid. Accordingly, the term "fluid treatment" as used herein shall encompass both of these goals, with the claimed system using substantially the same components to accomplish both goals. The invention may be used in connection with a wide variety of materials, and shall not be limited to the fluid treatment of any particular compositions. As discussed below, when the claimed system is used in a "filtration mode", the system is characterized by a high degree of separation efficiency with the ability to filter large amounts of fluid materials in a given time period. When the system is operated in a "gas diffusion" mode, it produces a high degree of fluid turbulence which enables large amounts of gas materials to be dissolved in the selected fluid over a minimal time period. In addition, the fluid treatment system of the present invention has a self-cleaning capability in both the filtration and gas diffusion modes which likewise enhances the operating efficiency of the system while reducing down-time. These multiple goals and capabilities are all accomplished using a specialized arrangement of components

which are configured in a unique manner as discussed below.

Use of the fluid treatment system for filtration purposes will now be discussed. The system specifically includes a primary housing having at least one inlet port therein.

5 Positioned within the primary housing is a plurality of elongate filter cartridge units. The filter cartridge units are located directly adjacent each other and preferably oriented in a vertical position within the housing. It is preferred that, within the housing, any one of the filter
10 cartridge units is separated from adjacent cartridge units by a distance not less than about 0.1 inch. This distance is sufficient to create a high degree of fluid turbulence between and around the cartridge units which correspondingly increases filtration capacity and prevents the collection of packed solid
15 materials on the exterior surface of each cartridge unit.

 The present invention shall not be limited regarding the number of filter cartridge units being used. However, in a preferred embodiment, three cartridge units are vertically positioned within the housing in a triangular arrangement
20 wherein each of the cartridge units are spaced equidistantly from each other by a distance not less than about 0.1 inch.

 Each cartridge unit includes a longitudinal axis, an open upper end, a closed lower end, and a tubular side wall portion. The side wall portion is constructed of a selected filter
25 material. In an optimum and preferred embodiment, the filter material will consist of sintered stainless steel, although other filter materials known in the art and suitable for the purposes set forth herein may likewise be used. Each cartridge unit further includes an interior region therein surrounded
30 entirely by the tubular side wall portion which is adapted to receive fluids which pass through the filter material used to construct the side wall portion. So that collected fluids may ultimately leave the interior region, each cartridge unit further includes an outlet or opening at the upper end thereof.

35 In a specific and preferred embodiment of the invention, each of the filter cartridge units includes a rigid, durable core member positioned within the interior region thereof. The core member preferably includes a medial section having a first

end, a second end, an upper cap member secured to the first end, and a lower cap member secured to the second end. The upper cap member has an elongate opening which passes partially through the upper cap member in a downward direction. The
5 upper cap member further includes a longitudinal bore therethrough which is in fluid communication with the elongate opening in the upper cap member and substantially perpendicular thereto.

The tubular side wall portion of each cartridge unit
10 likewise includes an upper end and a lower end. In a preferred embodiment, the upper cap member described above is fixedly secured to the upper end of the side wall portion. Likewise, the lower cap member is fixedly secured to the lower end of the side wall portion. In this configuration, the medial portion
15 of the core member is positioned entirely within the interior region of the selected cartridge unit. Because the diameter of the medial portion is less than the diameter of the interior region of each cartridge unit, the medial portion is surrounded by and spaced inwardly from the side wall portion to form a
20 fluid flow passageway therebetween. As described below, this arrangement of components enables fluids which pass through the side wall portion to travel through the fluid flow passageway, pass through the longitudinal bore in the upper cap member of the core member, and out of the core member through the
25 elongate opening in the upper cap member. In this manner, the filtered fluid is able to pass outwardly from each cartridge unit for collection as described below. While this type of cartridge design is preferred in connection with the present invention, other cartridge units of differing design may also
30 be used. Accordingly, the fluid treatment system described herein shall not be limited to any specific type of filter cartridge unit or comparable structure.

In a preferred embodiment of the invention, the primary housing also includes a cartridge unit support member therein
35 which comprises a planar upper surface having a plurality of openings therein. Each of the openings extends partially through the cartridge unit support member and further includes a biasing member (preferably in the form of a spring) which is

inserted entirely within each opening. Positioned on top of each biasing member is a bearing member having an upper surface and a lower surface. The lower surface of each bearing member rests on the biasing member, while the lower end of one of the
5 cartridge units is positioned on the upper surface of the bearing member. In this configuration, the lower end of each cartridge unit rests on one of the bearing members so that the cartridge unit may freely rotate relative to the cartridge unit support member in a "free-floating" manner. It should also be
10 noted that the cartridge unit support member includes multiple drainage bores therein as described below.

Each of the filter cartridge units is operatively connected to drive means which rotates the cartridge units during operation of the fluid treatment system. To connect the
15 cartridge units to the drive means, a tubular shaft member is attached to each cartridge unit. Each shaft member includes an open first end, a closed second end, and a medial portion therebetween. The medial portion includes a tubular outer wall and an internal passageway surrounded by the outer wall. The
20 outer wall further includes at least one port through the medial portion of the shaft member between the first end and the second end which provides access to the internal passageway. The first end of each shaft member is operatively connected to and terminates at the open upper end of one of the
25 cartridge units. In a preferred embodiment wherein each cartridge unit includes a core member with upper and lower cap members, the first end of each shaft member is operatively connected to and terminates at the upper cap member of a selected cartridge unit and positioned within the elongate
30 opening therein. In this manner, fluid materials leaving each cartridge unit pass into and through the internal passageway of the shaft member associated therewith. The second end of each shaft member is operatively connected to the drive means as described below.

35 In an optimum and preferred embodiment of the invention, a secondary housing is provided which is attached to and positioned on top of the primary housing. The secondary housing includes a longitudinal axis and a plurality of main

bores therethrough, with each main bore being parallel to the longitudinal axis. Each of the main bores is sized to receive the medial portion of one of the shaft members. Specifically, the diameter of each main bore is greater than the diameter of the respective shaft member positioned therein so that the shaft member is freely rotatable within its respective bore. It should also be noted that each of the shaft members is preferably of sufficient length so that the second end extends outwardly from and above the secondary housing, with the first end extending outwardly from and below the secondary housing.

In a preferred embodiment, the secondary housing further includes a plurality of fluid delivery passageways therethrough, with each passageway being perpendicular to the longitudinal axis of the secondary housing and extending radially inward through the secondary housing to the center thereof. Each fluid delivery passageway includes a first end and a second end. The first end of each fluid delivery passageway terminates at the external surface of the secondary housing, and is blocked using a plug member inserted therein. The second end of each fluid delivery passageway extends inwardly and terminates at a position remotely spaced from the main bores. In a preferred embodiment, the second ends of the fluid delivery passageways converge at the center of the secondary housing. At this position, they are placed in fluid communication with a fluid collection bore which extends upwardly within the secondary housing. The fluid collection bore is substantially parallel to the longitudinal axis of the secondary housing, and is remotely spaced from the main bores having the shaft members therein. In addition, the fluid collection bore is ultimately connected to an external fluid collection conduit which leads out of the secondary housing. Using this arrangement of components, fluids passing outwardly from each cartridge unit flow through the shaft member associated therewith. The fluids thereafter exit each shaft member through the port in the medial portion thereof, pass into each main bore through the secondary housing, and thereafter pass into the fluid delivery passageways. As a result, fluid materials within the fluid delivery passageways

are directed out of the secondary housing through the fluid collection bore and the external fluid collection conduit.

5 The drive means associated with the fluid treatment system is an integral and important part of the present invention. In a preferred embodiment, the drive means consists of multiple annular pulley members, with each pulley member being connected to the second end of one of the shaft members. Connection in this manner is facilitated since the second end of each shaft member extends above and outwardly from the secondary housing of the fluid treatment system. A continuous belt is
10 operatively connected to and in simultaneous engagement with all of the pulley members. The belt is also operatively connected to a motor unit designed to move the belt and each of the pulley members. In this manner, all of the cartridge units
15 are simultaneously rotated by the drive means at the same speed.

In a preferred embodiment, the belt may be positioned on the pulley members in an orientation which enables all of the pulley members (and cartridge units associated therewith) to
20 rotate in the same direction. Alternatively, the belt may be positioned on the pulley members in a serpentine configuration wherein one portion of the belt is positioned between one or more of the pulley members and the rest of the belt is positioned around the remaining pulley members. This
25 configuration enables one or more of the pulley members to rotate in one direction, with the remaining pulley members rotating in the opposite direction. In certain applications involving the treatment of specific fluids, this alternative configuration will create additional fluid turbulence and
30 enhanced operating capacity as described below.

Operation of the system described herein results in superior filtration efficiency. This is especially true regarding fluids having a high suspended solids content. In order to use the fluid treatment system of the present
35 invention, a selected liquid having suspended solids therein is routed into the inlet port of the primary housing so that the fluid is placed in physical contact with and around all of the filter cartridge units in the primary housing. Next, the drive

means (e.g. the motor unit) is activated to cause movement of the belt and pulley members connected thereto. Movement of the pulley members causes corresponding simultaneous rotational movement of the shaft members and the filter cartridge units attached to the shaft members. As a result, the filter cartridge units rapidly spin within the primary housing in a closely adjacent relationship. Depending on the manner in which the belt is positioned on the pulley members, the filter cartridge units will either rotate in the same direction or at least one cartridge unit will rotate in one direction (a first direction) with the remaining cartridge units rotating in an opposite direction (a second direction). The directional characteristics of the filter cartridge units will vary, based on the specific materials being filtered and the solids content thereof, with the selection of any particular configuration being determined in accordance with preliminary pilot tests on the fluids being treated. Regardless of the directional characteristics of the filter cartridge units, they will all rotate at the same speed (e.g. about 500 - 4000 rpm [2500 rpm = optimum] in a preferred embodiment).

Rotation of the filter cartridge units in combination with the close proximity of the cartridge units to each other will create a considerable degree of fluid agitation/turbulence around and between the units. This agitation (which involves the formation of Taylor vortices as well as other unique and uncharacterized phenomena) greatly enhances the filtration capacity of the system compared with systems which involve single cartridge units. Fluid agitation between and around the filter cartridge units creates a "self-cleaning" function wherein solid materials which collect on the exterior surface of each cartridge unit are effectively scrubbed therefrom. As a result, the need to constantly deactivate the system for cleaning is avoided. In addition, the enhanced degree of agitation and rapid fluid motion around and between the filter cartridge units increases fluid pressure levels within the primary housing, thereby accelerating the entry of fluid materials into the cartridge units. Accordingly, filtration speed is increased which correspondingly increases the amount

of fluid materials which may be treated using the system of the present invention. All of these benefits are achieved to an even greater degree if a triangular arrangement of filter cartridge units is used. This particular arrangement provides an especially high degree of fluid agitation, especially within the center zone between all of the rotating cartridge units. The enhanced degree of fluid turbulence within the center zone correspondingly generates strong fluid currents and fluid agitation in other portions of the system which even further improves filtration efficiency. Additional benefits achieved in accordance with the invention will be described in greater detail below.

As the fluids come in contact with the side wall portion of each filter cartridge unit (which is comprised of filter materials), they will pass therethrough with any solid materials being prevented from passing into the cartridge units. In this manner, the solid materials will remain in the primary housing for subsequent collection or disposal. In accordance with a preferred embodiment of the invention as described above, fluids within the side wall portion of each cartridge unit enter the passageway between the side wall portion and the core member, with the fluids thereafter flowing through the longitudinal bore and elongate opening in the upper cap member. Fluid flow in this manner occurs because the longitudinal bore and elongate opening in the upper cap member are in fluid communication with the fluid flow passageway between the side wall portion and the core member as discussed below. The filtered fluids then leave each cartridge unit and flow through the tubular shaft member associated therewith. The fluids thereafter leave each shaft member through the port in the outer wall thereof, pass into the fluid delivery passageways within the secondary housing, and ultimately enter the fluid collection bore as described above. Fluids within the fluid collection bore (which came from the interior region of each cartridge unit) are then routed through the external fluid collection conduit, and collected in a suitable storage vessel, container, or the like (depending on whether the collected fluids are to be retained or discarded). It should

be noted that the fluid collection process takes place in a continuous manner while the fluid treatment system is operating (e.g. while the filter cartridge units are rotating within the primary housing). Likewise, the fluid collection process described herein may be varied as necessary in accordance with the specific structural configuration of the cartridge units being used.

To use the fluid treatment system of the present invention in a gas diffusion mode, a number of different steps are taken. However, the structural components, elements, and mechanical features of the system will remain substantially the same regardless of whether the system is used in a filtration mode or fluid treatment mode which certain exceptions. Regarding these exceptions, the system will include a gas storage container having a supply of at least one gas therein to be diffused/dissolved within the selected liquid. The present invention shall not be limited exclusively to the use of any particular gas compositions, with the specific gas to be used depending on the particular gas-containing liquid which is desired as the final product. Exemplary gas materials suitable for use in this embodiment of the invention will include but not be limited to O₂, CO₂, N₂, O₃, air, and mixtures thereof.

For the purposes of this embodiment, the primary and second housings described above shall collectively constitute a fluid containment chamber which (as discussed below) includes at least one inlet port therein. The gas storage container having the selected gas therein is operatively connected to and in fluid communication with the inlet port in the fluid containment chamber. As a result, gas materials from the gas storage container can flow into the fluid containment chamber and cartridge units in a highly efficient manner.

In a preferred embodiment, the gas materials will be introduced into the system (e.g. the interior regions of the cartridge units) at a flow rate of about 13 - 15 ft³/min. However, the precise flow rate to be employed will vary, depending on the specific gas and fluid materials selected for use within the system. The individual cartridge units used for gas delivery to the selected fluid will be of the same type and

structure described above. Each cartridge unit will include a longitudinal axis, an upper end, a lower end, a tubular side wall portion comprised of a porous, gas-permeable material, and an interior region surrounded by the side wall. In a preferred embodiment, the porous, gas-permeable material will involve the same materials described in the first embodiment of the invention which were used for filtration (e.g. sintered stainless steel). However, other materials may also be used for this purpose as discussed below. The system will use a plurality of cartridge units (e.g. two or more), with a preferred embodiment involving three cartridge units positioned equidistantly from each other in a triangular arrangement. In addition, each of the cartridge units is preferably positioned in a vertical orientation, although certain applications may permit horizontal orientation of the cartridge units as determined by preliminary pilot testing. Each of the cartridge units is designed to rotate around its longitudinal axis using drive means as discussed below. In addition, each cartridge unit further includes an outlet in the upper end thereof. The outlet of each cartridge unit is in fluid communication with the inlet port in the fluid containment chamber. As a result, gas from the gas storage container can flow into the inlet port of the fluid containment chamber and into the outlet at the upper end of each cartridge unit. Thereafter, the gas will flow into the interior region of each rotating cartridge unit and pass through the side wall portion thereof for distribution within the system. The specific flow path of the gas within the system uses the same bores/conduits described above which are used to deliver filtered fluids out of each cartridge unit in the first embodiment of the invention. In the filtration mode of the system, filtered fluids pass upwardly through a series of bores and passageways within each cartridge unit, through the tubular shaft member associated with each cartridge unit, and into the secondary housing for delivery outside of the system. In a comparable manner, gas materials entering the system follow the same flow path, but in the opposite direction (e.g. toward the cartridge units compared with the first embodiment in which filtered fluid materials travel away from

the cartridge units.) A more detailed discussion regarding the flow path taken by the gas materials within the system will be provided below, although it is a key feature of the present invention that the gas storage container is in fluid communication with the open upper end of each cartridge unit as also discussed below.

The remaining components and features of the system used to generate a gas-containing liquid product are the same as those previously discussed in the first embodiment of the invention used for filtration purposes (including the particular drive means, the tubular shaft members associated with each cartridge unit, the cartridge unit support member, and the biasing/bearing system associated with the support member).

To produce a gas-containing liquid product in accordance with the invention, a selected fluid is initially placed within the fluid containment chamber so that the fluid comes in contact with and surrounds all of the cartridge units. Many different types of fluid materials may be treated with the selected gas to achieve gas diffusion. In this regard, the present invention shall not be limited to the treatment of any particular fluid materials for this purpose. Exemplary fluids to be treated in accordance with the invention will involve alcohol-containing beverage compositions including but not limited to beer, ales, and non-beer malt beverages of the type disclosed in U.S. Patent No. 5,294,450 to Word et al., as well as sweetened soft drink materials. These compositions are typically combined with gaseous carbon dioxide to produce carbonated beverage products. Other fluid materials suitable for use in this embodiment of the invention are listed below.

Thereafter, the selected gas from the storage container is introduced into the system, preferably at a flow rate within the range listed above. Because the gas storage container is in fluid communication with the open upper end of each cartridge unit as previously discussed, the gas is able to flow into the interior region of each cartridge unit. As a result, the selected gas is introduced into the interior region of each of the cartridge units in a rapid and effective manner.

During introduction of the gas into the system as indicated above, each of the cartridge units is simultaneously rotated around its respective longitudinal axis using the foregoing drive means. In a preferred embodiment, the
5 cartridge units will all rotate at the same speed (e.g. about 500 - 4000 rpm [2500 rpm = optimum]) and in the same direction. As a result, the gas diffuses through the side wall portion of each cartridge unit during cartridge rotation in order to rapidly and efficiently disperse the gas into and through the
10 selected fluid within the system. This process generates a liquid product having the selected gas dissolved therein, with simultaneous gas delivery and cartridge rotation providing numerous benefits. For example, rotational movement of the cartridge units during gas delivery creates considerable
15 turbulence and fluid agitation around and between each cartridge unit. This agitation (which involves the formation of Taylor vortices as well as other unique and uncharacterized phenomena) greatly enhances the physical integration and dissolution of delivered gases into the selected fluid within
20 the system. Accordingly, an environment is created in which the molecular bonding and surface tension values of the gas and fluid materials within the system are favorably altered to facilitate the gas diffusion process. As a result, a substantial amount of gas can be dissolved within the selected
25 fluid over a minimal time period compared with gas diffusion systems involving stationary (non-rotational) components.

Fluid agitation around and between the cartridge units also creates a "self-cleaning" function as described above in which extraneous solids in the fluids are prevented from
30 adhering to the exterior surface of each cartridge unit. In this manner, extraneous solid compositions are effectively scrubbed from each cartridge unit. As a result, the consistent, uninterrupted delivery of gaseous materials through the cartridge units is ensured, without the need to repeatedly
35 deactivate the system for cleaning. All of these benefits are achieved in a highly efficient manner if a triangular arrangement of cartridge units is used wherein each of the cartridge units is spaced equidistantly from each other by a

distance not less than about 0.1 inch. This particular arrangement provides an enhanced degree of fluid agitation, especially within the center zone between all of the rotating cartridge units. The enhanced degree of fluid turbulence within the center zone correspondingly generates strong fluid currents and agitation in other portions of the system, thereby resulting in enhanced gas diffusion and self-cleaning capabilities. Additional benefits achieved in accordance with the invention will be described in further detail below.

The present invention represents an advance in the art of fluid treatment. The fluid treatment system described herein is characterized by multiple capabilities. When operated in a filtration mode, the claimed system provides an improved degree of separation efficiency, with significant amounts of fluid being treatable in a given time period. When the system is operated in a gas diffusion mode, it enables a maximum quantity of gas to be distributed within the selected fluid in a minimal amount of time. In addition, the system has a self-cleaning capability in either mode which provides enhanced operating efficiency while reducing system down-time. These and other objects, features, and advantages of the invention will now be described in the following Brief Description of the Drawings and Detailed Description of Preferred Embodiments.

Brief Description of the Drawings

Fig. 1 is a front perspective view of a multi-cartridge fluid treatment system produced in accordance with the present invention which is used for the filtration of solid materials from fluids.

Fig. 2 is an exploded perspective view of the fluid treatment system of Fig. 1 partially illustrating the drive means, primary housing, secondary housing, filter cartridge units, and components associated therewith.

Fig. 3 is an exploded view (partially in cross-section) of a representative filter cartridge unit, cartridge unit support member, and components associated therewith which are used in the system of Fig. 1.

Fig. 4 is an assembled view (partially in cross-section) of part of the filter cartridge unit, a portion of the cartridge unit support member, and components associated therewith which are used in the system of Fig. 1.

5 Fig. 5 is a cross-sectional view of the secondary housing of the system of Fig. 1 illustrating the main bores and fluid delivery passageways within the secondary housing, wherein the shaft members and associated components have been removed.

10 Fig. 6 is a partial cross-sectional view taken along line 6 - 6 of Fig. 5 which illustrates a representative main bore and fluid delivery passageway within the secondary housing of the system of Fig. 1, as well as a representative shaft member and associated components within the main bore.

15 Fig. 7 is cross-sectional view of the primary housing of the system of Fig. 1 illustrating the relative distances between the filter cartridge units, and the distances between the filter cartridge units and the primary housing.

20 Fig. 8 is a top plan view of a first embodiment of the system of Fig. 1 wherein the belt guard has been removed to illustrate the orientation of the drive belt around the pulley members associated with the filter cartridge units.

25 Fig. 9 is a top plan view of a second embodiment of the system of Fig. 1 wherein the belt guard has been removed to illustrate an alternative orientation of the drive belt relative to the pulley members associated with the filter cartridge units.

30 Fig. 10 is a front perspective view of a multi-cartridge fluid treatment system produced in accordance with the present invention which is used to diffuse/dissolve gas materials into a selected fluid.

Fig. 11 is a cross-sectional view of the secondary housing in the system of Fig. 10 wherein the flow of gas materials within the system is schematically illustrated.

35 Fig. 12 is an exploded view (partially in cross-section) of a representative cartridge unit, cartridge unit support member, and components associated therewith which are used in the system of Fig. 10, wherein the flow of gas materials into the cartridge unit is schematically illustrated.

Detailed Description of Preferred Embodiments

As described above, the present invention involves a highly unique and efficient multi-function fluid treatment system which is characterized by the ability to (1) remove solid materials from liquids in a highly efficient manner; and (2) dissolve one or more gaseous materials into a selected fluid, depending on the mode in which the fluid treatment system is operated. To accomplish these goals, the system uses a plurality of rotating cylindrical cartridge units in close proximity with each other. As discussed below, each cartridge unit includes a side wall portion comprised of porous material capable of filtration and, in the alternative, gas diffusion therethrough. The use of multiple rotating cartridge units in close proximity with each other enhances the filtration capacity and/or gas diffusion capability of the entire system due to fluid turbulence created between and around the cartridge units. The phrase "fluid treatment" as used herein shall encompass both filtration processes and gas dissolution procedures which are both accomplished in a highly efficient manner. To clearly explain the dual capabilities of the present invention, it shall be described below with reference to a "filtration mode" and a "gas diffusion mode".

A. FILTRATION MODE

With reference to Figs. 1 - 2, the multi-cartridge fluid treatment system of the present invention as used to filter solid materials from liquids is generally designated at reference number 10. Each of the various components of the system 10 will be described individually below. First, representative rotatable filter cartridge units 12, 14, 16 which are suitable for use with the fluid treatment system 10 are illustrated in Fig. 2. Each of the filter cartridge units 12, 14, 16 is identical in structure, function, design, and capability. While the fluid treatment system 10 as described herein is illustrated in connection with three separate filter cartridge units 12, 14, 16, the present invention shall not be limited to this specific number of units. In particular, the

fluid treatment system 10 may be used in connection with two or more rotatable filter cartridge units, with the ultimate number of cartridge units depending on the size and environment in which the system 10 is to be used.

5 With reference to Fig. 3, a cross-sectional view of cartridge unit 12 is illustrated. All of the functional and structural characteristics of cartridge unit 12 as described herein are applicable to cartridge units 14, 16 unless otherwise indicated. As illustrated in Fig. 3, the cartridge
10 unit 12 is of substantially cylindrical design, and first includes an open upper end 20, a closed lower end 22, a medial portion 24, and a longitudinal axis "A₁". The open character of the upper end 20 and the closed character of the lower end 22 will be described in greater detail below. In a preferred
15 embodiment, the medial portion 24 consists of a tubular side wall portion 28 which is circular in cross-section. The term "tubular" as used herein shall generally signify an elongate structure having a bore or passageway therethrough surrounded by a continuous wall. The side wall portion 28 is manufactured
20 of filter material and is designed to separate suspended solids from fluids or slurries during operation of the fluid treatment system 10. In a preferred and optimum embodiment, the side wall portion 28 is manufactured of sintered metal (e.g. stainless steel, titanium, aluminum, tantalum, and the like).
25 Sintering basically involves the adhesion of metallic particles to each other at temperatures below the melting point of the metals being used. As a result, a durable structure with microscopic pores is formed. A preferred metal used to produce the side wall portion 28 is sintered stainless steel. Such a
30 material normally has a porosity of about 75 - 85%, with an average pore size ranging from about 3 - 100 microns depending on the production characteristics selected during the sintering process. The particular filter material to be chosen for a
35 desired application will depend on the size of the suspended solids to be filtered, and the environment in which the fluid treatment system 10 is to be used. Thus, the present invention shall not be limited to any particular pore size in the selected filter material.

As noted above, sintered stainless steel is a preferred material for use in connection with the side wall portion 28 of the filter cartridge unit 12. This material is highly durable and resistant against numerous corrosive compositions (e.g. salt water, phosphoric acid, and organic acids). A tubular side wall portion 28 manufactured from sintered stainless steel is commercially available under the name SIKA-FIL from Newmet Krebsoge, Inc. of Terryville, CT (USA).

With continued reference to Fig. 3, the tubular side wall portion 28 further includes an upper end 32, a lower end 34, and an interior region 36 therein. The side wall portion 28 is continuous in configuration and entirely surrounds the interior region 36. In a preferred embodiment, positioned within the interior region 36 is a rigid core member 40. The core member 40 is preferably manufactured from an inert plastic known in the art (e.g. polysulfone). However, the core member 40 may be constructed from a number of different compositions, and shall not be limited to this particular material. The core member 40 includes a medial section 42 having a first end 44 and a second end 46 as illustrated in Fig. 3. The first end 44 includes dual openings 47, 48 therein which are substantially aligned with each other as shown. The medial section 42 further includes a tubular exterior wall 49 which is continuous in design (except with respect to openings 47, 48), and entirely surrounds an internal cavity 50 within the core member 40. As shown in Fig. 3, the diameter " D_1 " of the medial section 42 of the core member 40 is less than the diameter " D_2 " of the interior region 36 of tubular side wall portion 28 described above. This configurational relationship and the benefits thereof will be described in greater detail below.

Fixedly secured to the first end 44 of the medial section 42 of core member 40 using a conventional adhesive composition (e.g. a cyanoacrylate or epoxy resin adhesive known in the art) is an upper cap member 52. The upper cap member 52 is preferably made of the same material used to construct the medial section 42, and includes an inner end 53 and an outer end 54. Positioned between the inner end 53 and the outer end 54 at a location adjacent the inner end 53 is a longitudinal

bore 55 passing entirely through the upper cap member 52 having a longitudinal axis " A_2 " which is substantially perpendicular to the longitudinal axis " A_1 " described above. The longitudinal bore 55 further includes an open first end 56 and open second end 58 as discussed in greater detail below.

The inner end 53 of the upper cap member 52 further includes an inwardly-extending portion 60 of narrowed diameter which includes the bore 55 therethrough (Fig. 3). The inwardly-extending portion 60 is sized to fit within the internal cavity 50 of the medial section 42 of core member 40. To the secure the inwardly extending portion 60 of the upper cap member 52 to and within the first end 44 of the medial section 42 as illustrated, adhesive materials of the type described above may be applied to the first end 44, the inwardly-extending portion 60, or to both of these structures. When the upper cap member 52 is properly attached, the first end 56 of the bore 55 will be aligned with the opening 47 in the first end 44 of the core member 40 (Fig. 3). Likewise, the second end 58 of the bore 55 will be aligned with the opening 48 in the first end 44 of core member 40.

The upper cap member 52 further includes an elongate opening 70 which extends partially through the cap member 52 in a downward direction (Fig. 3). The opening 70 has a longitudinal axis " A_3 " which is axially aligned with the longitudinal axis " A_1 " of the filter cartridge unit 12 and perpendicular to the longitudinal axis " A_2 " of the bore 55. In this configuration, the elongate opening 70 is substantially perpendicular to and in fluid communication with the bore 55 as illustrated. The elongate opening 70 has an upper end 72, a lower end 76, and an intermediate section 78. The lower end 76 terminates at the bore 55 and is in fluid communication therewith. In this configuration, the elongate opening 70 does not pass entirely through the upper cap member 52, and instead terminates at the longitudinal bore 55. Finally, at least a portion 82 of the intermediate section 78 is preferably square in cross-section as described in greater detail below. As discussed below, the opening 70, bore 55, and openings 47, 48 collectively function as an outlet in the upper end 20 of the

cartridge unit 12.

To secure the upper cap member 52 to the side wall portion 28 of cartridge 12, the upper cap member 52 includes an annular flange 83 designed for attachment to and within the side wall portion 28. A selected adhesive material of the same type described above is applied to the flange 83, the upper end 32 of the side wall portion 28 or to both of these structures. As a result, the upper cap member 52 is effectively secured to the side wall portion 28 of cartridge unit 12.

Fixedly secured to the second end 46 of the medial section 42 of core member 40 using a conventional adhesive composition of the type described above is a lower cap member 90. The lower cap member 90 is preferably made of the same material used to construct the medial section 42 and upper cap member 52, and further includes an inner end 92, an outer end 94, and a medial section 98 therebetween. The outer end 94 includes a substantially frustoconical opening 100 therein which extends into the medial section 98 of the lower cap member 90 but does not pass entirely therethrough. The opening 100 has a longitudinal axis "A₄" which is axially aligned with the longitudinal axis "A₁" of the cartridge unit 12. The function of opening 100 will be described in greater detail below.

The inner end 92 of the lower cap member 90 further includes an inwardly-extending section 102 of narrowed diameter which is sized to fit within the internal cavity 50 of the medial section 42 of core member 40. To secure the lower cap member 90 to the second end 46 of the medial section 42 as illustrated, adhesive materials of the type described above may be applied to the second end 46, the inwardly-extending section 102 of the lower cap member 90, or to both of these structures.

To secure the lower cap member 90 to the side wall portion 28 of the cartridge unit 12, the outer end 94 of the cap member includes an annular flange 106 which is designed for attachment to and within the lower end 34 of the side wall portion 28. A selected adhesive composition of the same type described above relative to upper cap member 52 is then applied to the lower end 34 of the side wall portion 28, the annular flange 106, or to both of these structures.

As stated above, Fig. 3 illustrates a cross-sectional view of the cartridge unit 12 having the core member 40 therein. The diameter " D_1 " of the medial section 42 is less than the diameter " D_2 " of the interior region 36 of side wall portion 28 as previously noted. In this configuration, the medial section 42 of the core member 40 is spaced inwardly from the side wall portion 28 (e.g., inwardly from the interior surface 116 thereof) to form a fluid flow passageway 118 between the core member 40 and the side wall portion 28. As shown in Fig. 3, the fluid flow passageway 118 extends along the entire length of the medial section 42 of core member 40.

The specific design of filter cartridge unit 12 as described above is preferred for use with the fluid treatment system 10. However, the present invention shall not be limited to the particular design and materials associated with cartridge unit 12. Sintered metal materials other than stainless steel may be used, and the internal configuration of the selected cartridge units may also be varied. In addition, non-metallic cartridge units may be used in the system 10, including but not limited to one or more of the membrane-type structures described above in U.S. Patent Nos. 4,790,942; 4,867,878; 4,876,013; 4,906,379; 4,911,847; and 5,000,848. However, sintered metal cartridge units are preferred, and provide superior longevity. Cartridge durability in the system 10 is important because of significant fluid turbulence created between the rotating multiple cartridge units 12, 14, 16 described above. Tests conducted using membrane-type cartridge units have demonstrated that membrane disruption and deterioration may occur when high rotational speeds are involved (e.g. speeds above about 2500 - 3000 rpm). Thus, while membrane-type cartridge units will operate in the system 10 under controlled rotational conditions, cartridge units using sintered metal structures are preferred since they are substantially unaffected by high rotational speeds.

As indicated above, the system 10 may involve two or more filter cartridge units, with the total number of cartridge units depending on the environment in which the system 10 is to be used. However, it is preferred that the system 10 use three

filter cartridge units 12, 14, 16 positioned in a triangular arrangement schematically shown in Fig. 7. In the triangular arrangement of Fig. 7, each of the filter cartridge units 12, 14, 16 is positioned at and centered on one of the apices 120, 122, 124 of an equilateral triangle 126. In this configuration, the cartridge units 12, 14, 16 are spaced equidistantly from each other by a distance " D_3 " which is preferably not less than about 0.1 inch. The distance " D_3 " may be greater than 0.1 inch as desired and determined by preliminary pilot studies on the fluid being treated. Accordingly, the present invention shall not be limited to the particular design described above which is provided herein as a preferred embodiment. Regardless of the selected design, it is preferred that each cartridge unit be separated from any adjacent cartridge units by the distance " D_3 " recited above.

All of the cartridge units 12, 14, 16 are positioned within a primary housing 150 which is preferably circular in cross-section and made of transparent plastic (Figs. 1 - 2). The primary housing 150 further includes an annular side wall 152, an upper end 154, a lower end 156, and an internal chamber 160 therein which is entirely surrounded by the side wall 152 (Fig. 1). Passing through the side wall 152 is a bore 162 which functions as an inlet port. In a preferred embodiment, the bore 162 will have a flexible conduit 163 (e.g. made of rubber or the like) frictionally or adhesively affixed therein which is used to introduce fluid materials into the primary housing 150. The upper end 154 of the primary housing 150 may also include a threaded region 166 (Fig. 2) in the exterior surface 168 thereof, the function of which will be described below.

With reference to Fig. 1, the bottom portion 170 of the internal chamber 160 includes a conical section 172 with inwardly sloping side walls 174. The side walls 174 lead into a center bore 176 which passes entirely through the lower end 156 of the housing 150. The bore 176 functions as an outlet port as further described below, and preferably includes a flexible drain conduit 177 (e.g. made of rubber or the like) frictionally or adhesively affixed therein. The drain conduit

177 also includes a conventional stopcock assembly 178 attached thereto as discussed below.

5 Positioned partially with the conical section 172 in the internal chamber 160 (Fig. 1) is a cartridge unit support member 180 shown in enlarged format in Figs. 3 - 4. The cartridge unit support member 180 includes an upper portion 182 which is substantially circular in cross-section. The cartridge unit support member 180 further includes a substantially conical lower portion 188 which extends partially
10 into the conical section 172 of the internal chamber 160 (Fig. 1). As a result, an open zone 190 is formed between the conical lower portion 188 and the sloping side walls 174 within the chamber 160 as illustrated in Fig. 1.

15 With reference to Figs. 3 - 4, the upper portion 182 of the cartridge unit support member 180 includes a planar upper surface 200 having multiple drainage bores 202 therein which pass entirely through the support member 180 as illustrated in Fig. 3. The number of drainage bores 202 may be varied, and the present invention shall not be limited to any particular
20 quantity of bores 202. In addition, the cartridge unit support member 180 further includes a plurality of openings 206 therein (Fig. 2), with each opening extending partially through the support member 180. One of the openings 206 is illustrated in Fig. 3. Only one opening 206 is shown in Fig. 3 since the
25 other two openings 206 illustrated in Fig. 2 would not be visible in the cross-sectional view of Fig. 3. As shown in Fig. 3, each opening 206 extends through the upper portion 182 of the support member 180 and terminates above the conical lower portion 188. The precise number of openings 206 in the
30 support member 180 will equal the number of cartridge units to be used in the system 10 (e.g. three in the embodiment described herein).

35 Each opening 206 (which is preferably circular in cross-section) includes an annular interior side wall 220 and a lower section 221 of narrowed diameter with a substantially planar bottom surface 222. In addition, each opening 206 is designed to receive a biasing member 226 therein as shown in Figs 3 - 4. The biasing member 226 preferably consists of a

conical coil spring 228 of standard design which is smaller than that of its respective opening 206 so that the spring 228 may be placed therein as illustrated. Also, the spring 228 preferably has a bottom portion 229 of narrowed diameter which is designed for placement within the lower section 221 of the opening 206. As a result, the bottom portion 229 of the spring 228 will rest on the bottom surface 222 of the opening 206 as illustrated in Fig. 3. Other types of biasing members may be used in connection with the present invention which shall not be limited exclusively to the use of coil springs. For example, conventional miniature leaf-type spring assemblies, resilient rubber or foam pads, and the like (not shown) may also be used.

Positioned on top of the spring 228 within each opening 206 is a bearing member 230. The bearing member 230 is of a type well known in the art which specifically includes an inner annular member 236 having a circular opening 238 therein. The inner annular member 236 is positioned (e.g. nested) within a circular opening 243 in an outer annular member 244, with the opening 243 having a greater diameter than that of the inner annular member 236. However, the diameter of the outer annular member 244 is slightly less than the diameter of its respective opening 206 so that the bearing member 230 may be received therein (Fig. 4). The inner annular member 236 is freely rotatable relative to the outer annular member 244. Rotation in this manner is accomplished through the use of a plurality of spherical steel ball bearing members 250 positioned between the inner and outer annular members 236, 244. This type of bearing member 230 is known in the art and of conventional design. It is commercially available from a variety of sources including but not limited to the Moore Bearing Co. of Golden CO (USA) - part no. 6002-SS. In addition, the present invention shall not be limited exclusively to the bearing member 230 described above. Other bearing members of differing structural design may likewise be used with an equal degree of effectiveness, provided that they are capable of placement within the openings 206 in the support member 180.

As illustrated in Fig. 4, the each bearing member 230 is

positioned within its respective opening 206 in the support member 180 so that the bearing member 230 rests on top of spring 228. In this configuration, the entire bearing member 230 is axially movable in a free-floating manner on top of its respective spring 228. It should also be noted that each opening 206, spring 228, and bearing member 230 are sized so that each bearing member 230 preferably extends very slightly above the planar upper surface 200 of the cartridge unit support member 180 (Fig. 4).

Positioned on top of each bearing member 230 is a plug-like connecting member 260 having a substantially frustoconical upper portion 262 with a top surface 264, a bottom surface 266, and an angled side wall portion 270. Extending downwardly from the bottom surface 266 and integrally formed therewith is a flange-like portion 273 and a cylindrical section 274 extending outwardly from the flange-like portion 273. The cylindrical portion 274 is preferably circular in cross-section with a diameter which is smaller than the diameter of the circular opening 238 in the inner annular member 236 of each bearing member 230. In accordance with this design, each connecting member 260 is positioned on top of and against one of the bearing members 230 so that the cylindrical section 274 is inserted within the circular opening 238 in the inner annular member 236 of the selected bearing member 230. As a result, each connecting member 260 is freely-rotatable and "free-floating" on its respective bearing member 230, with insertion of the cylindrical portion 274 in circular opening 238 maintaining the connecting member 260 in correct position on bearing member 230. Free-rotation of the connecting member 260 on the bearing member 230 is facilitated by the flange-like portion 273 which rests on the inner annular member 236. As result, the bottom surface 266 of the connecting member 260 is elevated (Fig. 4) so that it does not frictionally engage the outer annular member 244 or any other portion of the bearing member 230.

The upper portion 262 of each connecting member 260 is sized for placement within the frustoconical opening 100 in the lower cap member 90 of the cartridge unit 12 as illustrated in

Figs. 3 - 4. Specifically, the top surface 264 and side wall portion 270 of the connecting member 260 are frictionally engaged with the interior surfaces 280 of the opening 100. As a result, the lower end 22 of the cartridge unit 12 rests on the bearing member 230 so that the cartridge unit 12 may freely rotate, with the bearing member resting on the spring 228 as illustrated in Fig. 4. The cartridge units 14, 16 are likewise rotatable in the same manner as cartridge unit 12 using the components described above. All of the cartridge units 12, 14, 16, are therefore capable of free-floating, spring-suspended rotation on the cartridge unit support member 180 within the primary housing 150, thereby creating beneficial fluid turbulence within the housing 150 as described below. It should also be noted that, as illustrated in Fig. 7, each of the cartridge units 12, 14, 16 are spaced equidistantly from the interior surface 284 of the housing 150 by a preferred distance " S_1 " which is not less than about 0.1 inch. The distance " S_1 " may be greater than 0.1 inch as desired and determined in accordance with preliminary pilot studies on the fluid being treated.

With reference to Fig. 2, the fluid treatment system 10 further includes a plurality of tubular shaft members 300, 302, 304 which are designed for connection to the cartridge units 12, 14, 16, respectively. One tubular shaft member is provided for each cartridge unit used in the system 10, regardless of the number of cartridge units involved. For the sake of clarity, only shaft member 300 will be described, with the structural and functional characteristics of shaft member 300 being entirely applicable to shaft members 302, 304 unless otherwise indicated. As illustrated in Fig. 6, shaft member 300 includes an open first end 306, a closed second end 308, and a medial portion 310 between the first end 306 and the second end 308. Between the midpoint 313 of shaft member 300 and the first end 306, the medial portion 310 further includes a tubular outer wall 316 with an internal passageway 318 therein surrounded by the outer wall 316. With continued reference to Fig. 6, the passageway 318 extends continuously from an opening 320 in the first end 306 to the midpoint 313 of

the shaft member 300. At this position, a bore 322 is provided which is substantially perpendicular to the passageway 318. The bore 322 passes entirely through the outer wall 316 of the shaft member 300, thereby forming dual ports 324, 326 through the outer wall 316.

The first end 306 of the shaft member 300 is sized for receipt within the lower end 76 of the elongate opening 70 in the upper cap member 52 of cartridge unit 12 as illustrated in Fig. 6. In this manner, the first end 306 of the shaft member 300 terminates at and is connected to the upper end 20 of the cartridge unit 12. In a preferred embodiment, a portion 329 of the medial section 310 of the shaft member 300 is substantially square in cross-section in order to match the preferred square configuration of portion 82 of intermediate section 78 described above. As a result, the cartridge unit 12 and shaft member 300 can rotate together during operation of the system 10 without any slippage between these components. Furthermore, in a preferred embodiment, the first end 306 of the shaft member 300 is slightly smaller than the lower end 76 of the opening 70 in upper cap member 52 so that the shaft member 300 is easily inserted therein. To ensure a fluid-tight seal between the shaft member 300 and the opening 70, the first end 306 of the shaft member 300 includes an annular recess 330 which further includes a conventional O-ring 332 therein. The O-ring 332 is designed to frictionally engage the interior wall 333 of the opening 70 (e.g. at the lower end 76) to create a fluid-tight seal.

Finally, with continued reference to Fig. 6, the medial portion 310 of the shaft member 300 includes an outwardly-extending annular section 340 having an upper surface 342, the function of which will be described hereinafter. In a preferred embodiment, the annular section 340 is positioned between the first end 306 and the bore 322 as shown in Fig. 6.

With reference to Figs. 1 - 2, the fluid treatment system 10 also includes a secondary housing 400 which is adapted to receive all of the shaft members 300, 302, 304 therein. The secondary housing 400 is illustrated cross-sectionally in Fig. 5, and is preferably constructed of steel or other durable

material. The secondary housing 400 includes a plurality of main bores 402, 404, 406 which pass entirely therethrough and are substantially parallel to the longitudinal axis "A₅" of the housing 400. The bores 402, 404, 406 are sized to receive each of the shaft members 300, 302, 304 therein, respectively. The shaft members 300, 302, 304 have a smaller diameter than that of their respective bores 402, 404, 406 so that free rotation therein is possible. For the sake of clarity, only bore 402 will be described below, with the features of bore 402 being applicable to bores 404, 406 unless otherwise indicated.

In accordance with Fig. 6, bore 402 includes an upper enlarged section 410, a lower enlarged section 412, a first internal section 414, a second internal section 416, and a center region 418. Adhesively or frictionally engaged within the lower enlarged section 412 is a bearing member 420 of the same type as bearing member 230 described above. Specifically, bearing member 420 has an inner annular member 422 with a circular opening 424 therein. The inner annular member 422 is positioned and nested within a circular opening 426 in an outer annular member 430, with the circular opening 426 having a greater diameter than that of the inner annular member 422. The inner annular member 422 is freely rotatable relative to the outer annular member 430 through the use of a plurality of spherical steel ball bearing members 432 rotatably positioned between the inner and outer annular members 422, 430. While this type of bearing member is preferred, the present invention shall not be limited to any particular bearing member as noted above. The circular opening 424 in the inner annular member 422 is sized to receive the medial portion 310 of the shaft member 300 therein so that the medial portion 310 is frictionally engaged within the opening 424. Furthermore, in the configuration shown in Fig. 6, the upper surface 342 of the annular section 340 of shaft member 300 rests on the inner annular member 422. It should be noted that the relative diameters of the annular section 340 and the inner annular member 422 are substantially equal. Accordingly, the shaft member 300 and inner annular member 422 are able to rotate together without frictionally engaging the outer annular member

430 of bearing member 420.

5 Positioned within the first internal section 414 of the
bore 402 is a mechanical, commercially available rotating fluid
seal member 440 of conventional design (schematically
illustrated in non cross-sectional form in Fig. 6). The medial
portion 310 of the shaft member 300 is fixedly positioned (by
frictional engagement or the like) within the seal member 440.
The seal member 440 is used so that fluid materials which
ultimately leave the shaft member 300 through ports 324, 326
10 will not leak upwardly into the main bore 402 as described in
greater detail below. In addition, the seal member 440 enables
rotation of the shaft member 300 within the bore 402 in a
fluid-tight manner. Seal member 440 is of standard design with
its operating characteristics being well-known in the art. An
15 exemplary seal member 440 suitable for use herein is
commercially available from the John Crane Seal Co. of Morton
Grove, IL (USA) under the designation "Type 6". However, it
should be noted that other commercially available seal members
may be used in accordance with the present invention which
20 shall not be limited to the use of any particular fluid seal
systems.

Adhesively or frictionally engaged within the upper
enlarged section 410 above and spaced outwardly from the seal
member 440 is a bearing member 456 of the same type as bearing
25 member 230. Bearing member 456 has an inner annular member 460
with a circular opening 462 therein. The inner annular member
460 is positioned and nested within a circular opening 463 in
an outer annular member 464, with the circular opening 463
having a greater diameter than that of the inner annular member
30 460. The inner annular member 460 is freely rotatable relative
to the outer annular member 464 through the use of a plurality
of spherical steel ball bearing members 466 which are rotatably
positioned between the inner and outer annular members 460,
464. Again, while this type of bearing member is preferred,
35 the present invention shall not be limited to any particular
bearing design. The circular opening 462 in the inner annular
member 460 is sized to receive the medial portion 310 of the
shaft member 300 and additional components of the system 10 as

discussed in greater detail below.

Positioned within the second internal section 416 of the bore 402 above and spaced inwardly from the bearing member 420 is a mechanical, commercially-available rotating seal member 470 of the same conventional design as seal member 440 (schematically illustrated in non cross-sectional form in Fig. 6). The medial portion 310 of the shaft member 300 is fixedly positioned (by frictional engagement or the like) within the seal member 470. The seal member 470 is used so that fluid materials which ultimately leave the shaft member 300 through ports 324, 326 will not leak downwardly into the main bore 402. In addition, the seal member 470 enables rotation of the shaft member 300 within the bore 402 in a fluid-tight manner. Seal member 470 is of standard design with its operating characteristics being well-known in the art. An exemplary seal member 470 suitable for use in the system 10 is commercially available from the source listed above with respect to seal member 440.

With reference to Fig. 5, secondary housing 400 further includes a plurality of fluid delivery passageways 490, 492, 494 in fluid communication with the main bores 402, 404, 406, respectively. In a preferred embodiment, one fluid delivery passageway will be provided for each main bore and cartridge unit associated therewith. Furthermore, each fluid delivery passageway 490, 492, 494 begins at the outer surface 498 of the secondary housing 400 and terminates at the center 500 of the housing 400 (Fig. 5). Positioned at the center 500 of the housing 400 and remotely spaced from the main bores 402, 404, 406 is a fluid collection bore 502 (Figs. 5 - 6). The fluid collection bore 502 is designed to receive fluid materials from each of the fluid delivery passageways 490, 492, 494. As illustrated, all of the fluid delivery passageways 490, 492, 494 converge at the fluid collection bore 502 in the center 500 of the secondary housing 400.

To clearly illustrate the functional and structural characteristics of the fluid delivery passageways 490, 492, 494, passageway 490 will be described in detail. The specific features of fluid delivery passageway 490 are applicable to

passageways 492, 494 unless otherwise indicated below. As shown in Figs 5 - 6, the passageway 490 includes a first end 506, a second end 508, and a medial section 510 between the first and second ends 506, 508. The first end 506 terminates at the outer surface 498 of the secondary housing 400, and preferably includes a fluid-tight threaded plug member 512 secured therein (shown non cross-sectionally in Fig. 6) to prevent the leakage of fluid materials outwardly from the secondary housing 400. Passing through the medial section 510 of the passageway 490 is the main bore 402 as illustrated. In accordance with this structural relationship, the passageway 490 is in fluid communication with the bore 402. Furthermore, in a preferred embodiment, the longitudinal axis "A₆" of the main bore 402 is substantially perpendicular to the longitudinal axis "A₇" of the passageway 490 (Fig. 6).

With continued reference to Fig. 6, the bore 322 in the shaft member 300 (as well as the ports 324, 326) are precisely positioned within the center region 418 of the main bore 402 and in axial alignment with the fluid delivery passageway 490. As a result, fluid materials leaving the rotating shaft member 300 via the bore 322 and ports 324, 326 will flow into the fluid delivery passageway 490. Again, fluid leakage into other portions of the secondary housing 400 during this process is prevented through the use of seal members 440, 470.

The second end 508 of the fluid delivery passageway 490 is remotely spaced from the main bore 402 and positioned substantially at the center 500 of the secondary housing 400. At this position, the passageway 490 (and the other fluid delivery passageways 492, 494) are in fluid communication with fluid collection bore 502. The fluid collection bore 502 has the same longitudinal axis as the axis "A₅" of the secondary housing 400 which is perpendicular to the longitudinal axis "A₇" of the passageway 490 and parallel with the longitudinal axis "A₆" of main bore 402. As shown in Fig. 6, the fluid collection bore 502 has a first end 520 which is positioned at the center 500 of the secondary housing 400 and a second end 522 having an external fluid collection conduit 530 (shown in non cross-sectional form in Fig. 6) which is partially engaged

therein in a conventional manner.

It should also be noted that the secondary housing 400 may have additional tunnels or passageways therein (not shown) which extend inwardly from the outer surface 498 thereof to one or more of the main bores 402, 404, 406 so that they may be flushed and cleaned as desired. In addition, there are a number of ways in which the primary housing 150 may be secured to the secondary housing 400, and present invention shall not be limited to any particular attachment method. For example, in one embodiment illustrated in Fig. 2, an annular retaining ring 550 is provided which has a central opening 552 therein. The diameter of the opening 552 is greater than the diameter of the secondary housing 400, thereby allowing passage of the housing 400 through the opening 552 so that the ring 550 may be positioned on the housing 400 as illustrated in Fig. 1. However, the top portion 554 of the ring 550 is manufactured so that it includes an annular, outwardly extending portion 556 which is sized to abuttingly engage an annular flange 560 extending outwardly from the bottom surface 562 of the secondary housing 400 (Fig. 6). Using these components, the retaining ring 550 may be placed on the secondary housing 400, with accidental removal of the ring 550 being prevented by cooperative action of the outwardly extending portion 556 of the ring 550 and the annular flange 560 on the secondary housing 400. Furthermore, as illustrated in Fig. 2, the ring 550 includes an internal threaded region 566. To secure the primary housing 150 and secondary housing 400 together, these components are first axially aligned and placed together so that the bottom surface 562 of the secondary housing 400 is positioned against the upper end 154 of the primary housing 150. As noted above, the upper end 154 of the primary housing 150 includes threaded region 166 in the exterior surface 168 thereof. The retaining ring 550 is then urged downwardly and rotated so that the threaded region 566 of the ring 550 engages the threaded region 166 of the primary housing 150. The ring 550 is then tightened as desired. Other exemplary attachment systems for the primary and secondary housings 150, 400 include the use of external clamping mechanisms known in the art and

conventional screw type connecting systems (not shown), with the present invention not being limited to any particular attachment assembly.

To effectively rotate all of the cartridge units 12, 14, 16 simultaneously during operation of the system 10, a specialized motor drive system is provided. With reference to Fig. 2, each of the shaft members 300, 302, 304 associated with cartridge units 12, 14, 16 includes an annular pulley member 580, 582, 584 thereon, respectively. Regarding the structural configuration of the pulley members 580, 582, 584, pulley member 580 (and shaft member 300 secured thereto) will be described. Unless otherwise indicated, the following information regarding shaft member 300 and pulley member 580 is equally applicable to pulley members 582, 584 and shaft members 302, 304. As shown in Fig. 6, annular pulley member 580 includes a recessed region 594 which is sized to receive a continuous belt as discussed below. Formed as an integral part of the pulley member 580 and extending downwardly therefrom is a shaft portion 600 which includes a first section 602 and a second section 604. The second section 604 has a smaller diameter than the first section 602 (Fig. 6). The pulley member 580 also has an opening 608 which passes entirely therethrough. The opening 608 is designed to receive part of the closed second end 308 and medial portion 310 of the shaft member 300 therein. The pulley member 580 is fixedly secured in position on the shaft member 300 by frictional engagement between these components or through the use of adhesives, set screws within the pulley member 580 (not shown) or other conventional fastening systems.

As shown in Fig. 6, the second section 604 of the shaft portion 600 of pulley member 580 is positioned (e.g. frictionally engaged) within the circular opening 462 in the inner annular member 460 of bearing member 456. In addition, the first section 602 of the shaft portion 600 further includes a lower annular face 620 which rests on the inner annular member 460 of bearing member 456 so that the entire shaft assembly (e.g. the shaft member 300 and pulley member 580 secured thereto) may freely rotate on the bearing member 456.

It should be noted that the diameter of the first section 602 of pulley member 580 is substantially equal to the diameter of the inner annular member 460 of bearing member 456 so that the first section 602 does not frictionally engage the outer annular member 464 of bearing member 456.

To rotate all of the pulley members 580, 582, 584 and cartridge units 12, 14, 16 in a simultaneous manner, motor drive means 630 is provided as illustrated in Figs. 1, 2, 8, and 9. In a preferred embodiment, the motor drive means 630 consists of a conventional electric motor 632 which is well known in the art. The motor 632 includes a center drive shaft 633 (Figs. 8 - 9) having a drive pulley member 634 secured thereto. In a preferred embodiment, the drive pulley member 634 has a structural configuration substantially identical with that of the annular pulley member 580. Attachment of the drive pulley member 634 to the drive shaft 633 may be undertaken by welding, adhesive affixation, set screws within the drive pulley member 634 (not shown) which may be tightened against the drive shaft 633, or other conventional attachment methods.

So that the motor 632 may simultaneously rotate the cartridge units 12, 14, 16, a continuous belt 640 is provided which is made of rubber or the like. In a first embodiment, the belt 640 is positioned on the drive pulley member 634 and the pulley members 580, 582, 584 in the configuration shown in Fig. 8. In this configuration, the belt 640 is positioned around the pulley members 580, 582, 584, and 634 so that they all rotate in the same direction (either clockwise or counterclockwise). In an alternative embodiment, the belt 640 may be positioned on the pulley members 580, 582, 584 in a serpentine configuration as shown in Fig. 9. Specifically, portion 642 of the belt 640 is positioned around the pulley members 580, 582 as in the first embodiment of Fig. 8, while portion 646 of the belt 640 is positioned between pulley members 582, 584. As a result, the portion 646 contacts the pulley member 584 at an inside position 648 thereon. Using this configuration, the pulley member 584 will rotate in one direction (e.g. in a first direction as indicated by arrow 652) while the pulley members 580, 582 will rotate in a second

direction opposite the first direction (see arrows 650). In certain applications involving the treatment of specific fluids, this alternative configuration will create additional fluid turbulence and enhanced operating capacity as described below. The selection of a particular belt arrangement will normally involve preliminary pilot studies on the fluid materials being treated so that the best method may be chosen. Furthermore, the embodiment of Fig. 9 shall not be limited to a situation wherein pulley member 584 is rotating in an opposite direction with respect to pulley members 580, 582. Instead, the belt 640 may be oriented so that, for example, the pulley members 580, 584 are rotating in a first direction with the pulley member 582 rotating in a second opposite direction. Regardless of which orientation is selected regarding the belt 640, this alternative embodiment will result in one of the cartridge units being rotated in a first direction, with two of the cartridge units being rotated in a second direction opposite the first direction. As a result, each of the cartridge units 12, 14, 16 will rotate in at least one of the first and second directions described above.

With reference to Fig. 1, the entire system 10 preferably includes a support stand 700 which is designed to suspend the primary housing 150, secondary housing 400 and motor 632 in an upright, vertical position. To accomplish this, a panel member 702 is provided which includes side edges 704, 706 to which triangular support legs 708, 710 are respectively secured. The support legs 708, 710 are secured to the side edges 704, 706 by welding or the use of conventional screws (not shown). The panel member 702 further includes an outer face 712 having a mounting plate 720 secured thereto by welding or conventional mechanical fasteners (e.g. screws). The mounting plate 720 has an upper surface 722, a lower surface 724, and a circular opening 725 therein (Fig. 2) which is sized to allow the pulley members 580, 582, 584 to pass therethrough. As illustrated in Fig. 1, the top surface 726 of the secondary housing 400 is secured by welding, mechanical fasteners (e.g. screws), or the like to the lower surface 724 of the mounting plate 720 in order to suspend the primary and secondary housings 150, 400 in

position. Likewise, the motor 632 is fixedly secured to a plate member 730 or other comparable structure by welding or mechanical fasteners (e.g. screws), with the plate member 730 and attached motor 632 being secured to outer face 712 of the panel member 702 in the same manner. However, it shall be understood that the mounting system for the foregoing components (e.g. the primary housing 150, secondary housing 400, and the motor 632) may be varied, and shall not be exclusively limited to the support stand 700 described above.

Finally, to ensure safe operation of the system 10, an optional belt guard 750 illustrated in Figs. 1 - 2 may be positioned over the belt 640 and pulley members 580, 582, 584, 634. The belt guard 750 is preferably secured to the upper surface 722 of the mounting plate 720 using screws or other conventional mechanical fasteners. Also, it is preferred that the belt guard 750 have an opening 752 therein. The opening 752 is sized and positioned to enable passage therethrough of the external fluid collection conduit 530 (Figs. 1 and 6) which leads into the secondary housing 400 as previously described.

Having herein described the structural components associated with a preferred embodiment of the fluid treatment system 10, a brief description of its operational characteristics will now be presented.

Operation of System in Filtration Mode

As described above, the system 10 enables the high-efficiency separation of solids from a wide variety of different liquids. For example, materials ranging from beer to medicines and biological compositions may be filtered, depending on the characteristics of the selected filter materials used in connection with the filter cartridge units 12, 14, 16. The present invention shall therefore not be limited to the filtration of any particular materials.

To filter solid materials from a selected liquid, the desired liquid (fluid) is first introduced into the primary housing 150 through the conduit 163 which is secured within bore 162 in the side wall 152. As the liquid enters the

housing 150, it flows between and around the filter cartridge units 12, 14, 16. In this manner, the liquid surrounds and comes in contact with the cartridge units 12, 14, 16. When the housing 150 becomes substantially filled with liquid, the motor 632 is activated which causes movement of the belt 640 and pulley members 580, 582, 584, 634 attached thereto. As a result, cartridge units 12, 14, 16 rotate simultaneously and at the same speed. In a preferred embodiment, the motor 632 is adjusted so that it rotates the cartridge units 12, 14, 16 at a uniform speed (either clockwise or counterclockwise) of about 500 - 4000 rpm (2500 rpm = optimum), with the actual selected speed being determined by preliminary pilot studies and the like. In the embodiment of Fig. 8, all of the cartridge units 12, 14, 16, will rotate in the same direction and at the same speed. As a result, a high degree of fluid turbulence is created around and between the rotating cartridge units 12, 14, 16. This fluid turbulence basically involves the formation of Taylor vortices and other uncharacterized phenomena which create rotating fluid currents and increased fluid pressures around the cartridge units 12, 14, 16. These fluid currents and pressures not only enhance fluid flow through the cartridge units 12, 14, 16, but also continuously scrub the exterior surfaces of the units 12, 14, 16 so that the blockage thereof is minimized or prevented. As a result, system down-time normally required for cleaning is substantially minimized which greatly increases filtration efficiency compared with single cartridge systems as described in the "Example" section below.

In addition, when the embodiment of Fig. 9 is involved wherein one of the cartridge units 12, 14, 16 is rotating in an opposite direction from the other units as discussed above, an additional degree of fluid turbulence is created adjacent the interior surface 284 of the primary housing 150 which may further enhance filtration efficiency, depending on the type of fluid being filtered and other parameters determined by preliminary pilot studies. This additional phenomenon (which is the subject of ongoing research) may cause enhanced scrubbing of the exterior surfaces of one or more cartridge units 12, 14, 16. However, the subsequent steps in the fluid

filtration process (including fluid collection procedures) will remain the same, regardless of the direction in which the cartridge units 12, 14, 16, are rotated.

As the cartridge units 12, 14, 16 are rotating within the primary housing 150, filtration of the selected liquid materials takes place. To illustrate and describe this process, filtration will be discussed with respect to cartridge unit 12. However, information provided regarding cartridge unit 12 is equally applicable to the other cartridge units 14, 16 in the system 10.

During operation of the fluid treatment system 10, the cartridge unit 12 will rotate around its longitudinal axis "A₁" (Fig. 3). As cartridge unit 12 rotates, fluid materials pass through the side wall portion 28, with suspended solids being prevented from passing therethrough. Fluid materials which pass through the side wall portion 28 enter the fluid flow passageway 118 and travel upwardly in the direction of arrows 770 (Fig. 3). Because the lower cap member 90 does not have any openings therein, and because it is attached to the side wall portion 28 in a fluid-tight configuration, the lower end 22 of the cartridge unit 12 is effectively closed as noted above. Accordingly, any fluid materials which pass downwardly toward the lower cap member 90 do so on a temporary basis and are thereafter directed upwardly due to the closed nature of the lower end 22 of the cartridge unit 12. The filtered fluid materials within the fluid flow passageway 118 are then collected in accordance with the steps described below.

The filtered fluid materials thereafter pass through the openings 47, 48 in the first end 44 of the medial section 42, and into the longitudinal bore 55 (Fig. 3) in the upper cap member 52. Once again, fluid materials will not leak outwardly from the fluid flow passageway 118 within the cartridge unit 12 due to the fluid-tight adhesive seal between the upper cap member 52 and the side wall portion 28. The fluid materials within the bore 55 converge at the center thereof and pass upwardly into the elongate opening 70. Because the opening 70 terminates at the upper end 20 of the cartridge unit 12, the upper end 20 is effectively open to the outside, thereby

permitting the filtered fluid materials to exit the cartridge unit 12.

The filtered fluid materials then pass into the shaft member 300 associated with the cartridge unit 12 and travel upwardly through the passageway 318 in the direction of arrows 780 due to a high degree of internal fluid pressure within the system 10 caused by the continuous influx of additional fluids. The fluid materials thereafter enter the bore 322 in shaft 300 and exit through the ports 324, 326. As the shaft member 300 continues to spin within the main bore 402 of the secondary housing 400, the fluid materials enter the fluid delivery passageway 490. Fluid leakage upwardly or downwardly into the bore 402 within the secondary housing is prevented by the seal members 440, 470. Next, the fluid materials pass through the fluid delivery passageway 490 and travel toward the second end 508 of passageway 490 (in the direction of arrows 790 shown in Figs. 5 - 6). Only a minimal amount of fluid materials will enter the portion of the fluid delivery passageway 490 between the main bore 402 and the first end 506 of passageway 490 since the first end 506 is sealed at the outer surface 498 of the secondary housing 400 using the plug member 512. Once this portion of the fluid delivery passageway 490 becomes filled with fluid materials, additional fluids will not enter, thereby enabling most of the fluid materials to flow toward the second end 508 of the fluid delivery passageway 490.

As noted above, all of the fluid delivery passageways 490, 492, 494 converge at the center 500 of the secondary housing 400. Because incoming fluids enter the fluid delivery passageways 490, 492, 494 under a considerable degree of pressure, such fluids converge at the center 500 and are forced upwardly into and through the fluid collection bore 502. Fluid materials passing into the fluid collection bore 502 thereafter pass into the collection conduit 530 and are stored or discarded as desired. The collected fluid materials (e.g. fluid materials retained within the interior regions of the cartridge units 12, 14, 16) are highly purified due to the multiple rotating filter cartridge units 12, 14, 16 as well as the other functional characteristics of the system 10 described

above.

Collected solid materials and residual liquids within the primary housing 150 are then drained from the system 10. This is accomplished by opening the stopcock assembly 178 in the drain conduit 177 extending outwardly from the housing 150. As a result, collected solid materials and residual liquids pass downwardly through the drainage bores 202 in the cartridge unit support member 180, into the open zone 190 in the bottom portion 170 of the chamber 160 within housing 150, and outwardly through the conduit 177 and stopcock assembly 178. The fluids and solids may thereafter be stored or discarded as desired.

As previously stated, the use of multiple rotating filter cartridge units within a closed housing provides numerous and substantial benefits. Specifically, one of the primary benefits associated with the system of the present invention involves the self-cleaning capabilities thereof. Such capabilities result from the use of multiple cartridge units which not only generate conventional Taylor vortices within the system housing, but also generate other, uncharacterized forces which effectively prevent the accumulation of solid materials on the exterior surfaces of the cartridge units. As a result, filtration efficiency is substantially improved due to (1) a greater flow rate through the cartridge units which do not experience the rapid accumulation of solids thereon as in single cartridge systems; and (2) a reduction in the amount of system down-time which is needed for removing accumulated solids (which is significant in single cartridge systems compared with the present invention). All of these benefits are achieved to an even greater degree if a triangular arrangement of cartridge units 12, 14, 16 is used as shown in Fig. 7. This particular arrangement provides an especially high degree of fluid agitation, especially within the center zone 799 between all of the rotating cartridge units 12, 14, 16 (Fig. 7). The enhanced degree of fluid turbulence within the center zone 799 correspondingly generates strong fluid currents and fluid agitation in other portions of the system which provides enhanced filtration and self-cleaning capabilities.

Furthermore, the center zone 799 will be characterized by higher fluid pressure levels therein which causes additional fluid flow down the central axis of the primary housing 150.

As noted above, fluid turbulence generated in the multi-cartridge system of the invention effectively prevents the rapid accumulation of solids on the cartridge units, thereby reducing or eliminating the need to continuously deactivate the system for cleaning. In accordance with the invention, these benefits are achieved in multi-cartridge systems which use the cartridge units described above and other cartridge units of different design. To demonstrate the benefits which may be achieved through the use of a rotating, multi-cartridge system produced in connection with the invention, the following Example is provided:

Example

In this Example, the liquid being filtered involved a brewery product known as "aging drop beer" which includes a variety of solid components therein (e.g. yeast cell debris and other residual solids). The initial turbidity of this material in the present Example was 650 ppm of the solid components listed above. Two experimental tests were run using aging drop beer.

Test One:

In test number 1, a system was employed which used a single, rotating cartridge unit positioned within a containment vessel. The cartridge unit consisted of a membrane-type 0.45 micron cylindrical filter cartridge produced by Membrex, Inc. of Garfield, NJ (USA).

Test Two:

Test number 2 involved three rotating filter cartridge units of exactly the same type used in test number 1. These units were used and arranged in a system comparable to system 10 described above. In both tests, the cartridge units were rotated in the same direction and at the same speed (e.g. 1500

rpm). Also, the starting flow rate of aging drop beer into the systems in both tests was 200 ml/min.

Results:

TABLE I

	Test #1	Test #2
Total run time:	1.0 hr ¹	3.0 hr ²
Initial turbidity:	650 ppm	650 ppm
Effluent (output) turbidity:	4.0 ppm	2.0 ppm
Ending flow rate:	16 ml/min. ³	25 ml/min.
Total flow:	1.85 L	10.45 L ⁴
Average flow rate:	36.7 ml/min.	68.2 ml/min.

¹single cartridge system in test number 1 was stopped after 1.0 hr. since the cartridge unit became clogged at the surface thereof, with clogage being defined as a fluid flow rate through the cartridge unit of less than about 15 - 16 ml/min.

²multiple cartridge system in test number 2 never reached a point in which it became clogged (e.g. characterized by a fluid flow rate through the cartridge units of less than about 15 - 16 ml/min.), and could have run even longer than three hours.

³at this flow rate (16 ml/min.) the system in test number 1 was technically clogged as noted above.

⁴this value does not represent a maximum value since the multiple cartridge system of test number 2 never became clogged during the test in accordance with the definition provided above.

The foregoing Example clearly demonstrates the superior results achieved in a multi-cartridge system compared with single cartridge systems. Specifically, the single cartridge system of test number 1 become clogged after only one hour as characterized by a flow rate of about 16 ml/min. However, in the system of test number 2, cartridge clogging (as characterized by a flow rate of less than about 15 - 16 ml/min.) did not occur even after three hours of continuous use. In fact, the flow rate in the system of test number 2 at the end of three hours was 25 ml/min. which is significantly greater than the flow rate of 16 ml/min. in the system of test

number 1 after one hour.

In the multi-cartridge system of test number 2, a flow rate of 16 ml/min. at or before expiration of the three hour period would have been expected since the system of test number 2 had been running three times as long as the system of test number 1. More specifically, the one cartridge system became clogged after one hour which would have created an expectation that the three cartridge system would become clogged after three hours. However, this situation did not occur, with the system of test number 2 having a flow rate substantially above the 16 ml/min. level, even after three hours. The multi-cartridge system was able to filter 10.45 L of fluid without becoming clogged, while the single cartridge system filtered only 1.85 L of fluid before clogging occurred. Accordingly, while the single cartridge system processed only 1.85 L of fluid before it became clogged, the multi-cartridge system processed about 3.5 L of fluid per cartridge (e.g. 10.45 L divided by 3) because the cartridge units did not become clogged and could run longer. Clog prevention in this manner is due to both Taylor vortices and unknown physical phenomena within the system as previously described. Increased fluid turbulence creates a scrubbing effect which prevents the rapid accumulation of solids on the cartridge units.

B. GAS DIFFUSION MODE

As indicated above, the system 10 is multi-functional in nature, and may be used to introduce a selected gaseous material into a fluid so that the gas is effectively dissolved (diffused) within the fluid. The terms "dissolved" and "diffused" shall be used interchangeably, with both terms involving the molecular dissolution of a given gas within a selected fluid. This process is of considerable importance in many fields including the production of soft drinks and carbonated alcohol-containing beverages (beer, ales, and non-beer malt beverages of the type disclosed in U.S. Patent No. 5,294,450 to Word et al.). Other situations in which the dissolution of gaseous materials into fluids is undertaken include but are not limited to (1) the introduction of O₂ into

compositions used to produce fermented food/beverage materials (e.g. the infusion of O_2 into "wort" used in beer production); (2) the introduction of air or O_2 into waste materials (e.g. sewage) for aerobic digestion within waste treatment plants; (3) the introduction of ozone (O_3) into water materials for the purification thereof (e.g. the destruction of microorganisms); and (4) the infusion of air or O_2 into water used to support fish and other aquatic life forms. Accordingly, the present invention shall not be limited to the production of any particular gas-containing liquid end products.

To accomplish gas diffusion within a selected liquid in accordance with the present invention, the system 10 basically remains unchanged, with the detailed description provided above in connection with the first embodiment being applicable and incorporated by reference in this section. However, operation of the system 10 is different as discussed below. For the sake of clarity and to more accurately describe the gas diffusion process in accordance with the system 10, some of the components of system 10 will be renamed and recategorized in the following discussion. However, it again must be emphasized that the system 10 and its components (as well as the design characteristics of the cartridge units 12, 14, 16) will remain substantially the same (with only minor external modifications as discussed below).

With reference to Fig. 10, the system 10 is again illustrated in substantially unchanged form with certain notable exceptions. Specifically, an external gas storage container 800 is provided which is of conventional form (e.g. a sealed steel tank or other comparable structure known in the art for retaining pressurized gases therein). The storage container 800 is designed to retain a supply of at least one gas 802 therein for delivery to the system 10. Many different types of gases and/or combinations of gases may be held within the container 800, depending on the particular gas-containing liquid product to be manufactured using the present invention. In this regard, the present invention shall not be limited exclusively to any particular type of gas or gaseous material for use in the container 800. Exemplary gas materials suitable

for use as the gas 802 in the system 10 will include but not be limited to O₂, CO₂, N₂, O₃, air, and mixtures thereof. The selected gas 802 may be compressed within the container 800 at a preferred pressure of about 10 - 3000 psi in order to facilitate delivery into the system 10 as discussed below.

With reference to Fig. 10, container 800 is connected to conduit 530 of system 10 using a tubular conduit 808. The conduit 808 may include an optional in-line pump 810 therein (schematically illustrated in Fig. 10), depending on the desired flow rate and pressurization level of the gas 802 to be used in the system 10. Use of the pump 810 will depend on various factors, including the size of the system 10 and desired rate of gas introduction as determined by preliminary pilot studies. If used, the pump 810 will be of conventional design including but not limited to standard compressor-type pumps known in the art for gas transfer.

With continued reference to Fig. 10, the conduit 808 will include a first end 814 and a second end 816. The first end 814 is connected to the storage container 800, with the second end 816 being connected to the conduit 530 which leads into the system 10. In this embodiment of the present invention, the conduit 530 shall constitute a primary inlet port 820, since gas materials from the container 800 (e.g. gas 802) initially enter the system 10 through the conduit 530.

Furthermore, as described above in the first embodiment of the present invention, the system 10 basically includes a primary housing 150 which is detachably connected to a secondary housing 400 (Figs. 1 and 10). For the purposes of this embodiment, the primary and secondary housings 150, 400 shall collectively constitute a fluid containment chamber 822 illustrated in Fig. 10, with inlet port 820 (e.g. conduit 530) leading into chamber 822 so that the gas 802 may be supplied to the system 10 as discussed below. It should also be noted that the conduit 163 and bore 162 in the primary housing 150 (Figs. 1 and 10) shall collectively constitute a secondary inlet port 830 which is used to supply the fluid containment chamber 822 (e.g. primary housing 150) with fluid materials that are subsequently combined with the gas 802 as described below.

Finally, the drain conduit 177 and associated stopcock assembly 178 which extend outwardly from the lower end 156 of the primary housing 150 (e.g. chamber 822) shall collectively constitute an outlet port 832 which is used to remove the final gas-containing liquid product from the system 10 as also discussed below

Regarding the structural design of each cartridge unit 12, 14, 16 in the system 10, the same type of design will be used as described above in the first embodiment of the system 10 in which solid materials were removed from liquids. With reference to Fig. 12, a cross-sectional view of cartridge unit 12 is illustrated. Cartridge unit 12 includes the same design features as the other cartridge units 14, 16 in the system 10, with the following discussion involving cartridge unit 12 being equally applicable to cartridge units 14, 16. As shown in Fig. 12, the cartridge unit 12 includes a tubular side wall portion 28 as discussed above. In the present embodiment, the side wall portion 28 will consist of a porous, gas-permeable material. Exemplary gas permeable materials suitable for this purpose will include but not be limited to the same materials described above in the first embodiment of the invention wherein the cartridge unit 12 was used for filtration purposes. In a preferred embodiment, the cartridge unit 12 will consist of sintered stainless steel which is commercially available under the name SIKA-FIL from Newmet Krebsoge, Inc. of Terryville, CT (USA) as previously described. Additional porous, gas-permeable compositions suitable for use in this embodiment of the invention will include but not be limited to the membrane materials listed above in connection with the system when used for filtration (e.g. membrane-type structures of the same general type described in U.S. Patent Nos. 4,790,942; 4,867,878; 4,876,013; 4,906,379; 4,911,847; and 5,000,848), as well as other sintered metal compositions (e.g. titanium, aluminum, tantalum, and the like). Sintering basically involves the adhesion of metallic particles to each other at temperatures below the melting point of the metals being used. As a result, a durable structure with microscopic pores is formed. A preferred metal used to produce the side

wall portion 28 is sintered stainless steel as noted above. Such a material normally has a porosity of about 75 - 85%, with an average pore size ranging from about 3 - 100 microns depending on the production characteristics selected during the sintering process. Furthermore, commercially available porous forms of plastic (e.g. polystyrene, high density or low density polyethylene, polypropylene, methyl methacrylate, cellulose acetate, nylon, polyvinylchloride, and others) may be used to produce the side wall portion 28, as well as various conventional porous ceramics. In this regard, the present invention shall not be exclusively limited to the use of any particular materials for the purposes described above.

The remaining portions, components, and features of the system 10 used in this embodiment for gas diffusion will remain the same compared with the system 10 when used for filtration purposes as illustrated in Figs. 1 - 9. For example, the same type of cartridge bearing system illustrated in Fig. 3 will be used (including the use of bearing member 230 and biasing member 226 associated with cartridge unit 12).

Operation of System in the Gas Diffusion Mode

To produce a gas-containing liquid product in accordance with the invention, a supply of a selected liquid or fluid 840 (Fig. 10) is placed within the primary housing 150 associated with the fluid containment chamber 822 so that the fluid 840 is in contact with and surrounding all of the cartridge units 12, 14, 16. The type of liquid composition to be used as fluid 840 will vary, with the present invention not being limited to any particular liquid compositions. Exemplary fluid materials and gases suitable for producing a gas-containing liquid product as discussed herein include but are not limited to the materials listed below in TABLE II:

TABLE II

	Fluid Composition	Gas to be used
5	Beer	CO ₂
	Soft drink materials	CO ₂
10	Non-beer alcohol-containing malt beverages	CO ₂
	Wort/malt mash use in producing brewed alcohol-containing beverages	O ₂
15	Liquid sewage-type wastes to be aerobically digested	O ₂
20	Liquid sewage-type wastes to be aerobically digested	air
	Water to be purified	O ₃
25	Fermentation substrates to be used in producing alcohol-containing fuel materials	O ₂
	Water used to support fish and other aquatic life	O ₂
30	Water used to support fish and other aquatic life	air

35 Accordingly, the present invention shall not be limited to the use of any particular gas/fluid combinations.

To place the supply of fluid 840 in contact with the cartridge units 12, 14, 16 within the fluid containment chamber 822 (primary housing 150), many different methods may be used. For example, the primary housing 150 may be physically detached from the secondary housing 400 (using the retaining ring 550 discussed above), followed by manual introduction of the selected fluid 840 into the primary housing 150 so that the housing 150 is substantially but not entirely filled with the fluid 840. In a preferred embodiment, the primary housing 150 will be about 3/4 filled with the fluid 840. During the introduction of fluid 840 in this manner, care must be taken to

ensure that the outlet port 832 (Fig. 10) is sealed or blocked (e.g. by activation of the stopcock assembly 178 to close the drain conduit 177). The primary housing 150 is then reattached to the secondary housing 400 using the retaining ring 550 in order to close the fluid containment chamber 822.

Another and more preferred method of placing the fluid 840 in contact with the cartridge units 12, 14, 16 within the containment chamber 822 (primary housing 150) is illustrated in Fig. 10. This method involves placement of the fluid 840 in a storage tank 842 of conventional design (e.g. made of stainless steel having a glass lining if desired), with the storage tank 842 being operatively connected to the secondary inlet port 830 (conduit 163) using a separate tubular conduit 846. The conduit 846 includes a first end 850 and a second end 852 as illustrated. The first end 850 is connected to the storage tank 842, with the second end 852 being connected to the conduit 163 which functions as the secondary inlet port 830. The conduit 846 may also include an optional in-line pump 860 therein, depending on various factors, including the size of the system 10 and desired rate of fluid introduction as determined by preliminary pilot studies. If used, the pump 860 will be of conventional design including but not limited to standard positive displacement type units known in the art for fluid transfer. Alternatively, if the pump 860 is omitted, the fluid 840 may be delivered to the fluid containment chamber 822 via gravity through the conduit 846 and secondary inlet port 830 (e.g. conduit 163) provided that the storage tank 842 is suitably elevated relative to chamber 822. Regardless of which method is used, it is again preferred that the primary housing 150 associated with the chamber 822 be about 3/4 filled with the selected fluid 840.

Next, the supply of gas 802 is introduced into the system 10 and supplied to the cartridge units 12, 14, 16. While introduction of the gas 802 preferably occurs after placement of the fluid 840 within the primary housing 150 of chamber 822, the gas 802 may also be introduced before or during addition of the fluid 840 to the primary housing 150. In this regard, all of these introduction methods shall be deemed functionally

equivalent to each other. Notwithstanding the porous nature of cartridge units 12, 14, 16 used in the system 10 (e.g. the porous, gas-permeable character of the side wall portion 28 of cartridge unit 12 as discussed above and shown in Fig. 12), the infusion of fluid 840 into the cartridge units 12, 14, 16 prior to gas introduction will not occur to any appreciable extent. Because the system 10 is substantially closed between the cartridge units 12, 14, 16 and the supply of gas 802 within the gas storage container 800, the undesired passage of fluid 840 inwardly into the cartridge units 12, 14, 16 is substantially prevented due to internal, ambient gas pressures caused by air and/or preliminary amounts of gas 802 within the cartridge units 12, 14, 16 before the actual, complete delivery of gas 802 is initiated. Any of the fluid 840 which does, in fact, leak inwardly into the cartridge units 12, 14, 16 will most likely be expelled back into the primary housing 150 of chamber 822 upon the introduction of gas 802 into the system 10.

To introduce gas 802 into system 10, the gas 802 is routed from the storage container 800 through the conduit 808 (and pump 810 if used) so that the gas 802 enters the conduit 530 which functions as the primary inlet port 820. Thereafter, the flow of gas 802 through the system is schematically illustrated in Figs. 11 - 12. While Figs. 11 - 12 primarily illustrate the flow of gas 802 into cartridge unit 12, it shall be understood that the flow of gas 802 into cartridge units 14, 16 occurs in an equivalent manner. In addition, it is preferred that the gas 802 be introduced into the system 10 (e.g. the interior region 36 of cartridge unit 12) at a flow rate of about 13 - 15 ft³/min., although this value may be varied, depending on the particular fluid materials being treated and the dimensional parameters of the system 10.

With particular reference to Fig. 11, after the gas 802 enters the conduit 530 in the direction of arrow 900, it passes into bore 502 within the secondary housing 400 of chamber 822 in the direction of arrow 902. Thereafter, the gas 802 travels into passageway 490 and moves from the second end 508 thereof toward shaft member 300 associated with cartridge unit 12. The gas 802 then moves in the direction of arrow 904 into the bore

402 through secondary housing 400, and thereafter enters the bore 322 through shaft member 300 via port 324. Next, the gas 802 moves downwardly in the direction of arrow 910 through the bore 322 in the shaft member 300 until it reaches the upper cap member 52 of the cartridge unit 12.

With reference to Fig. 12, the gas 802 is now introduced into the interior region 36 of the cartridge unit 12. Specifically, after passing out of the opening 320 in the bore 322 at the first end 306 of shaft member 300 (Fig. 11), the gas 802 moves in the direction of arrows 912, 914 through the longitudinal bore 55 in the upper cap member 52. The gas 802 then leaves the upper cap member 52 via the open first end 56 and open second end 58 in the bore 55, with the gas 802 thereafter passing through openings 47, 48 in the core member 40. Finally, the gas 802 enters passageway 118 between the core member 40 and the side wall portion 28 of the cartridge unit 12 and travels downwardly in the direction of arrows 920, 922. Because the cartridge unit 12 is closed at the lower end 22 thereof, the gas 802 is forced (diffused) outwardly through the side wall portion 28 which is constructed of a porous, gas-permeable material as noted above. Accordingly, the gas 802 is uniformly delivered to the fluid 840 within the chamber 822 in the form of small bubbles (not shown) each having an average diameter of about 0.25 - 0.5 mm, depending on the particular gas-permeable material used to construct the cartridge unit 12.

It is important aspect of this process that each of the cartridge units 12, 14, 16 within the system 10 are rotated in unison simultaneously with the introduction of gas 802 into the interior regions of each cartridge unit 12, 14, 16 (e.g. the interior region 36 of cartridge unit 12). This process (simultaneous cartridge rotation and gas introduction) provides numerous substantial benefits, and is accomplished using the motor drive means/system described above. In particular, the motor 632 (Figs. 1 and 8) is activated which causes movement of the belt 640 and pulley members 580, 582, 584, 634 attached thereto. As a result, the cartridge units 12, 14, 16 will rotate simultaneously at the same speed and direction. In a preferred embodiment, the motor 632 is adjusted so that it

rotates the cartridge units 12, 14, 16 either clockwise or counterclockwise at a uniform speed of about 500 - 4000 rpm [2500 rpm = optimum].

While the system 10 is preferably operated using three cartridge units 12, 14, 16 arranged in a triangular configuration so that the cartridge units 12, 14, 16 are equidistantly spaced from each other by a distance not less than 0.1 inch (Fig. 7), the present invention shall not be exclusively limited to this mode. For example, a non-triangular arrangement of cartridge units may be employed in which the number of cartridge units is not confined to three, but instead may involve two or more units in many different arrangements. Furthermore, in a preferred embodiment involving three cartridge units 12, 14, 16 arranged in a triangular configuration, the motor drive means described above (e.g. the motor 632, belt 640, and pulley members 580, 582, 584, 634) may be configured to run all of the cartridge units 12, 14, 16 in a single direction (Fig. 8), or may be arranged so that one of the cartridge units (e.g. unit 16) is rotated in a different direction from the other two units (e.g. 12, 14) as shown in Fig. 9. Accordingly, the present invention shall not be limited to any particular rotational configuration involving the cartridge units 12, 14, 16.

Regarding the benefits provided by the delivery of gas 802 during cartridge unit rotation, rotational movement of the cartridge units 12, 14, 16 during the delivery of gas 802 creates considerable turbulence and fluid agitation around and between the cartridge units 12, 14, 16. This agitation (which involves the formation of Taylor vortices as well as other unique and uncharacterized phenomena) greatly enhances the physical integration and dissolution of the gas 802 into the fluid 840 within the system 10 compared with stationary, non-rotational gas delivery systems. In particular, the fluid turbulence and agitation generated within system 10 as described above creates conditions in which molecular bonding and surface tension characteristics of the fluid 840 and gas 802 are favorably altered to facilitate gas dissolution. As a result, a substantial amount of gas can be rapidly dispersed

within a given amount of fluid over a minimal time period compared with gas diffusion systems involving stationary (non-rotational) gas distribution components.

Fluid agitation around and between the cartridge units 12, 14, 16 also creates a "self-cleaning" function as previously noted wherein extraneous solid materials in the fluids being treated are prevented from adhering to the exterior surfaces of each cartridge unit. In this manner, extraneous solids are effectively scrubbed from the side wall portion of each cartridge unit. For example, if the system 10 is used in connection with a supply of gaseous carbon dioxide to carbonate alcohol-containing beverage materials (e.g. beer) to produce a carbonated beverage product, rotational movement of the cartridge units 12, 14, 16 will prevent the build-up of organic film-forming materials thereon. As a result, a constant passage of gaseous materials through the cartridge units 12, 14, 16 is ensured, without the need to repeatedly deactivate the system 10 for cleaning. All of these benefits are achieved to an even greater degree if a triangular arrangement of cartridge units 12, 14, 16 is used as shown in Fig. 7. This particular arrangement provides an especially high degree of fluid agitation, especially within the center zone 799 between all of the rotating cartridge units 12, 14, 16 (Fig. 7). The enhanced degree of fluid turbulence within the center zone 799 correspondingly generates strong fluid currents and fluid agitation in other portions of the system which provides enhanced gas diffusion and self-cleaning capabilities. These enhanced capabilities are also the result of higher fluid pressure levels within the center zone 799 which causes additional fluid flow, gas diffusion, and self-cleaning down the central axis of the primary housing 150.

As a result of the foregoing process, a liquid product 930 having the gas 802 dissolved therein is generated which is removed from the system 10 and collected. With reference to Fig. 10, the liquid product 930 is collected within a tank 932 of conventional design (e.g. made of stainless steel and optionally glass-lined). Specifically, the liquid product 930 within the primary housing 150 of the fluid containment chamber

822 passes downwardly through the drainage bores 202 in the cartridge unit support member 180 (Fig. 10), into the open zone 190 in the bottom portion 170 of the chamber 160 within the primary housing 150, and outwardly from the system 10 by gravity through the drain conduit 177 and associated stopcock assembly 178. As previously indicated, the drain conduit 177 and stopcock assembly 178 collectively constitute an outlet port 832 from which the liquid product 930 is received. The liquid product 930 is then gravitationally routed via a tubular conduit 934 into the tank 932. The conduit 934 includes a first end 936 connected to the tank 932 and a second end 940 connected to the drain conduit 177 as illustrated in Fig. 10.

Operation of the system 10 in the gas diffusion mode provides numerous benefits as discussed above. These benefits are directly achieved by the simultaneous introduction of gas into system 10 during rotational movement of the multiple, closely-spaced cartridge units as discussed above. Accordingly, this embodiment of the invention represents an advance in the art of liquid treatment in which a gas-containing liquid product is produced in a rapid and complete manner with minimal system down-time.

Having herein described preferred embodiments of the invention, it is anticipated that suitable modifications may be made thereto by individuals skilled in the relevant art which nonetheless remain within the scope of the invention. For example, the construction materials, component size parameters (e.g. length and width of the cartridge units), the number of cartridge units, the internal configuration of the cartridge units, and the arrangements of conduits, ports, bores, openings and the like in the system may all be varied within the scope of the invention. In this regard, the filtration and gas diffusion methods described herein may be implemented using cartridge units having different design features and orientations from those described above. Thus, the present invention shall only be construed in connection with the following claims:

THE INVENTION THAT IS CLAIMED IS:

1. A method for fluid treatment comprising the steps of:
providing a fluid treatment system comprising:

a housing comprising at least one inlet port therein;

a plurality of elongate cartridge units positioned within said housing, each of said cartridge units comprising a longitudinal axis, an upper end, a lower end, a tubular side wall portion comprised of filter material, and an interior region therein surrounded by said side wall portion for receiving fluid materials which pass through said side wall portion, each of said cartridge units being rotatable around said longitudinal axis thereof and further comprising at least one outlet in said upper end for allowing fluid materials within said interior region to pass outwardly therefrom;

a plurality of tubular shaft members, each of said shaft members being connected to one of said cartridge units and comprising an open first end, a closed second end, and a medial portion between said first end and said second end, said medial portion comprising a tubular outer wall and an internal passageway therein surrounded by said outer wall, said outer wall further comprising at least one port therethrough between said first end and said second end of each of said shaft members, said port providing access to said internal passageway, said first end of each of said shaft members terminating at, and being connected to said upper end of one of said cartridge units; and

drive means operatively connected to said second end of each of said shaft members and positioned outside of said housing for simultaneously rotating each of said cartridge units around said longitudinal axis thereof, said second end of each of said shaft members being positioned outside of and above said

housing so that said second end of each of said shaft members may be operatively connected to said drive means, said rotating of said cartridge units by said drive means causing said cartridge units to filter solid materials from fluid materials with increased efficiency;

placing a fluid having solid materials suspended therein in contact with and around all of said cartridge units within said housing;

simultaneously rotating each of said cartridge units around said longitudinal axis thereof in order to create fluid turbulence around and between said cartridge units which thereby enhances filtration efficiency of said cartridge units, said fluid passing through said side wall portion of each of said cartridge units and into said interior region thereof while preventing passage of said solid materials therethrough, said fluid thereafter entering said open first end of each of said shaft members connected to said cartridge units and flowing upwardly through said shaft members, said fluid then passing outwardly from each of said shaft members through said port between said first end and said second end of each of said shaft members; and

collecting said fluid received from each of said cartridge units.

2. The method of claim 1 wherein said rotating of each of said cartridge units comprises rotating each of said units at a speed of about 500 - 4000 rpm.

3. A method for fluid treatment comprising the steps of:
providing a fluid treatment system comprising:

a housing comprising at least one inlet port therein;

a plurality of elongate cartridge units positioned within said housing, each of said cartridge units comprising a longitudinal axis, a tubular side wall portion comprised of filter material, an interior region therein surrounded by

said side wall portion, and a core member positioned within said interior region, said core member comprising a medial section, said medial section comprising a first end and a second end, said core member further comprising an upper cap member secured to said first end, and a lower cap member secured to said second end, said upper cap member comprising an upper end having an opening therein and a closed lower end opposing said upper end, said opening extending downwardly from said upper end only through a portion of said upper cap member and terminating in at least one longitudinal bore passing therethrough, said bore being perpendicular to and in fluid communication with said opening in said upper cap member, said side wall portion of each of said cartridge units comprising an upper end and a lower end, said upper cap member of said core member being fixedly secured to said upper end of said side wall portion and said lower cap member of said core member being fixedly secured to said lower end of said side wall portion so that said medial section of said core member is positioned entirely within said interior region surrounded by said side wall portion, said medial section of said core member being spaced inwardly from said side wall portion in order to form a fluid flow passageway therebetween, said fluid flow passageway being in fluid communication with said bore in said upper cap member so that fluid materials which pass through said filter material of said side wall portion travel through said passageway, pass through said bore in said upper cap member, and thereafter pass through said opening in said upper cap member; and

drive means operatively connected to all of said cartridge units for simultaneously rotating each of said cartridge units around said longitudinal axis thereof, said rotating of said cartridge units by said drive means causing said cartridge units to

filter solid materials from fluid materials with increased efficiency;

placing a fluid having solid materials suspended therein in contact with and around all of said cartridge units within said housing;

simultaneously rotating each of said cartridge units around said longitudinal axis thereof using said drive means in order to create fluid turbulence around and between said cartridge units which thereby enhances filtration efficiency of said cartridge units, said fluid passing through said side wall portion of each of said cartridge units and into said interior region thereof while preventing passage of said solid materials therethrough, said fluid thereafter travelling through said fluid flow passageway between said core member and said side wall portion of each of said cartridge units, said fluid then passing through said bore and said opening in said upper cap member of each of said cartridge units; and

collecting said fluid received from each of said cartridge units.

4. The method of claim 3 wherein said rotating of each of said cartridge units comprises rotating each of said units at a speed of about 500 - 4000 rpm.

5. A method for fluid treatment comprising the steps of: providing a fluid treatment system comprising:

a housing comprising at least one inlet port therein;

a plurality of elongate cartridge units positioned within said housing, each of said cartridge units comprising a longitudinal axis, an upper end, a lower end, a tubular side wall portion comprised of filter material, and an interior region therein surrounded by said side wall portion for receiving fluid materials which pass through said side wall portion, each of said cartridge units being rotatable around said longitudinal axis thereof and further comprising at least one outlet in said upper

end for allowing fluid materials within said interior region to pass outwardly therefrom;

a cartridge unit support member positioned within said housing comprising a planar upper surface, said planar upper surface comprising a plurality of openings therein, each of said openings extending partially through said support member and comprising a biasing member positioned therein and a bearing member positioned on top of said biasing member, said bearing member being positioned adjacent to and in contact with said lower end of one of said cartridge units so that said one of said cartridge units is freely rotatable on said bearing member; and

drive means operatively connected to all of said cartridge units for simultaneously rotating each of said cartridge units around said longitudinal axis thereof, said rotating of said cartridge units by said drive means causing said cartridge units to filter solid materials from fluid materials with increased efficiency;

placing a fluid having solid materials suspended therein in contact with and around all of said cartridge units within said housing;

simultaneously rotating each of said cartridge units around said longitudinal axis thereof using said drive means in order to create fluid turbulence around and between said cartridge units which thereby enhances filtration efficiency of said cartridge units, each of said cartridge units rotating in a free-floating manner on said cartridge unit support member using said biasing member and said bearing member positioned adjacent to and in contact with said lower end of each of said cartridge units, said fluid passing through said side wall portion of each of said cartridge units and into said interior region thereof while preventing passage of said solid materials therethrough; and

collecting said fluid retained within said interior region of each of said cartridge units.

6. The method of claim 5 wherein said rotating of each of said cartridge units comprises rotating each of said units at a speed of about 500 - 4000 rpm.

7. A method for fluid treatment comprising the steps of: providing a fluid treatment system comprising:

a housing comprising at least one inlet port therein;

three individual elongate cartridge units positioned within said housing in a triangular arrangement in which each of said cartridge units is spaced equidistantly from each other, each of said cartridge units comprising a longitudinal axis, an upper end, a lower end, a tubular side wall portion comprised of filter material, and an interior region therein surrounded by said side wall portion for receiving fluid materials which pass through said side wall portion, each of said cartridge units being rotatable around said longitudinal axis thereof and further comprising at least one outlet in said upper end for allowing fluid materials within said interior region to pass outwardly therefrom;

three tubular shaft members, each of said shaft members being connected to one of said cartridge units and comprising an open first end, a closed second end, and a medial portion between said first end and said second end, said medial portion comprising a tubular outer wall and an internal passageway therein surrounded by said outer wall, said outer wall further comprising at least one port therethrough between said first end and said second end of each of said shaft members, said port providing access to said internal passageway, said first end of each of said shaft members terminating at, and being connected to said upper end of one of said cartridge units; and

drive means operatively connected to said second end of each of said shaft members and positioned

outside of said housing for simultaneously rotating each of said cartridge units around said longitudinal axis thereof, said second end of each of said shaft members being positioned outside of and above said housing so that said second end of each of said shaft members may be operatively connected to said drive means, said rotating of said cartridge units by said drive means causing said cartridge units to filter solid materials from fluid materials with increased efficiency;

placing a fluid having solid materials suspended therein in contact with and around all of said cartridge units within said housing;

simultaneously rotating each of said cartridge units around said longitudinal axis thereof in order to create fluid turbulence around and between said cartridge units which thereby enhances filtration efficiency of said cartridge units, said fluid passing through said side wall portion of each of said cartridge units and into said interior region thereof while preventing passage of said solid materials therethrough, said fluid thereafter entering said open first end of each of said tubular shaft members connected to said cartridge units and flowing upwardly through said shaft members, said fluid then passing outwardly from each of said shaft members through said port between said first end and said second end of each of said shaft members; and

collecting said fluid received from each of said cartridge units.

8. The method of claim 7 wherein said rotating of each of said cartridge units comprises rotating each of said units at a speed of about 500 - 4000 rpm.

9. A method for fluid treatment comprising the steps of:
providing a fluid treatment system comprising:

a housing comprising at least one inlet port therein;

three individual elongate cartridge units

positioned within said housing in a triangular arrangement in which each of said cartridge units is spaced equidistantly from each other, each of said cartridge units comprising a longitudinal axis, a tubular side wall portion comprised of filter material, an interior region therein surrounded by said side wall portion, and a core member positioned within said interior region, said core member comprising a medial section, said medial section comprising a first end and a second end, said core member further comprising an upper cap member secured to said first end, and a lower cap member secured to said second end, said upper cap member comprising an upper end having an opening therein and a closed lower end opposing said upper end, said opening extending downwardly from said upper end only through a portion of said upper cap member and terminating in at least one longitudinal bore passing therethrough, said bore being perpendicular to and in fluid communication with said opening in said upper cap member, said side wall portion of each of said cartridge units comprising an upper end and a lower end, said upper cap member of said core member being fixedly secured to said upper end of said side wall portion and said lower cap member of said core member being fixedly secured to said lower end of said side wall portion so that said medial section of said core member is positioned entirely within said interior region surrounded by said side wall portion, said medial section of said core member being spaced inwardly from said side wall portion in order to form a fluid flow passageway therebetween, said fluid flow passageway being in fluid communication with said bore in said upper cap member so that fluid materials which pass through said filter material of said side wall portion travel through said passageway, pass through said bore in said upper cap member, and thereafter pass through said opening in said upper

cap member; and

drive means operatively connected to all of said cartridge units for simultaneously rotating each of said cartridge units around said longitudinal axis thereof, said rotating of said cartridge units by said drive means causing said cartridge units to filter solid materials from fluid materials with increased efficiency;

placing a fluid having solid materials suspended therein in contact with and around all of said cartridge units within said housing;

simultaneously rotating each of said cartridge units around said longitudinal axis thereof using said drive means in order to create fluid turbulence around and between said cartridge units which thereby enhances filtration efficiency of said cartridge units, said fluid passing through said side wall portion of each of said cartridge units and into said interior region thereof while preventing passage of said solid materials therethrough, said fluid thereafter travelling through said fluid flow passageway between said core member and said side wall portion of each of said cartridge units, said fluid then passing through said bore and said opening in said upper cap member of each of said cartridge units; and

collecting said fluid received from each of said cartridge units.

10. A method for fluid treatment comprising the steps of: providing a fluid treatment system comprising:

a housing comprising at least one inlet port therein;

three individual elongate cartridge units positioned within said housing in a triangular arrangement in which each of said cartridge units is spaced equidistantly from each other, each of said cartridge units comprising a longitudinal axis, an upper end, a lower end, a tubular side wall portion comprised of filter material, and an interior region therein surrounded by said side wall portion for

receiving fluid materials which pass through said side wall portion, each of said cartridge units being rotatable around said longitudinal axis thereof and further comprising at least one outlet in said upper end for allowing fluid materials within said interior region to pass outwardly therefrom;

a cartridge unit support member positioned within said housing comprising a planar upper surface, said planar upper surface comprising three openings therein, each of said openings extending partially through said support member and comprising a biasing member positioned therein and a bearing member positioned on top of said biasing member, said bearing member being positioned adjacent to and in contact with said lower end of one of said cartridge units so that said one of said cartridge units is freely rotatable on said bearing member; and

drive means operatively connected to all of said cartridge units for simultaneously rotating each of said cartridge units around said longitudinal axis thereof, said rotating of said cartridge units by said drive means causing said cartridge units to filter solid materials from fluid materials with increased efficiency;

placing a fluid having solid materials suspended therein in contact with and around all of said cartridge units within said housing;

simultaneously rotating each of said cartridge units around said longitudinal axis thereof using said drive means in order to create fluid turbulence around and between said cartridge units which thereby enhances filtration efficiency of said cartridge units, each of said cartridge units rotating in a free-floating manner on said cartridge unit support member using said biasing member and said bearing member positioned adjacent to and in contact with said lower end of each of said cartridge units, said fluid passing through said side wall portion of each of said cartridge units and into said interior region thereof while preventing passage of said solid materials

therethrough; and

collecting said fluid retained within said interior region of each of said cartridge units.

11. A method for fluid treatment comprising the steps of:
providing a fluid treatment system comprising:

a housing comprising at least one inlet port therein;

three individual elongate cartridge units positioned within said housing in a triangular arrangement, each of said cartridge units comprising a longitudinal axis, an upper end, a lower end, a tubular side wall portion comprised of filter material, and an interior region therein surrounded by said side wall portion, each of said cartridge units being rotatable around said longitudinal axis thereof and further comprising at least one outlet in said upper end for allowing fluid materials within said interior region to pass outwardly therefrom; and

drive means operatively connected to all of said cartridge units for rotating each of said cartridge units around said longitudinal axis thereof, said rotating of said cartridge units by said drive means causing said cartridge units to filter solid materials from fluid materials with increased efficiency;

placing a fluid having solid materials suspended therein in contact with and around all of said cartridge units within said housing;

rotating one of said cartridge units in a first direction around said longitudinal axis thereof using said drive means;

rotating two of said cartridge units in a second direction around said longitudinal axis thereof opposite said first direction using said drive means so that each of said cartridge units is rotating in at least one of said first direction and said second direction, said fluid passing through said side wall portion of each of said cartridge units and into said interior region thereof while preventing passage of said solid

materials therethrough; and

collecting said fluid retained within said interior region of each of said cartridge units.

12. The method of claim 11 wherein said rotating of each of said cartridge units in at least one of said first direction and said second direction further comprises rotating each of said units at a speed of about 500 - 4000 rpm.

13. A method for fluid treatment comprising the steps of: providing a fluid treatment system comprising:

a fluid containment chamber;

a plurality of elongate cartridge units positioned within said fluid containment chamber, each of said cartridge units comprising a longitudinal axis, an upper end, a lower end, a tubular side wall portion comprised of a porous, gas-permeable material, and an interior region therein surrounded by said side wall portion, each of said cartridge units being rotatable around said longitudinal axis thereof; and

drive means operatively connected to all of said cartridge units for simultaneously rotating each of said cartridge units around said longitudinal axis thereof;

placing a fluid within said fluid containment chamber so that said fluid is in contact with and around all of said cartridge units in said fluid containment chamber;

introducing a supply of at least one gas into said interior region of each of said cartridge units within said fluid containment chamber; and

simultaneously rotating each of said cartridge units around said longitudinal axis thereof using said drive means during said introducing of said supply of said gas into said interior region of each of said cartridge units, said gas diffusing through said side wall portion of each of said cartridge units during said rotating thereof in order to rapidly and efficiently disperse said gas into and through said

fluid within said fluid containment chamber to produce a liquid product having said gas dissolved therein, whereby said rotating of each of said cartridge units also prevents any extraneous solid matter within said fluid from adhering to said side wall portion of each of said cartridge units to ensure passage of said gas therethrough.

14. The method of claim 13 wherein said supply of said gas comprises a gas selected from the group consisting of O₂, CO₂, N₂, O₃, air, and mixtures thereof.

15. The method claim 13 wherein said introducing of said gas into said interior region of each of said cartridge units occurs at a gas flow rate of about 13 - 15 ft³/min.

16. The method of claim 13 wherein said rotating of each of said cartridge units comprises rotating each of said units at a speed of about 500 - 4000 rpm.

17. A method for fluid treatment comprising the steps of:
providing a fluid treatment system comprising:

a fluid containment chamber;

a plurality of elongate cartridge units positioned within said fluid containment chamber, each of said cartridge units comprising a longitudinal axis, an upper end, a lower end, a tubular side wall portion comprised of a porous, gas-permeable material, and an interior region therein surrounded by said side wall portion, each of said cartridge units being rotatable around said longitudinal axis thereof; and

drive means operatively connected to all of said cartridge units for simultaneously rotating each of said cartridge units around said longitudinal axis thereof;

placing a fluid within said fluid containment chamber so that said fluid is in contact with and around all of said cartridge units in said fluid containment chamber, said fluid

comprising an alcohol-containing beverage composition;

introducing a supply of gaseous carbon dioxide into said interior region of each of said cartridge units within said fluid containment chamber; and

simultaneously rotating each of said cartridge units around said longitudinal axis thereof using said drive means during said introducing of said supply of said gaseous carbon dioxide into said interior region of each of said cartridge units, said carbon dioxide diffusing through said side wall portion of each of cartridge units during said rotating thereof in order to rapidly and efficiently disperse said carbon dioxide into and through said beverage composition within said fluid containment chamber to produce a carbonated beverage product, whereby said rotating of each of said cartridge units also prevents any extraneous solid matter within said beverage composition from adhering to said side wall portion of each of said cartridge units to ensure passage of said carbon dioxide therethrough.

18. The method claim 17 wherein said introducing of said gaseous carbon dioxide into said interior region of each of said cartridge units occurs at a gas flow rate of about 13 - 15 ft³/min.

19. The method of claim 17 wherein said rotating of each of said cartridge units comprises rotating each of said units at a speed of about 500 - 4000 rpm.

20. A method for fluid treatment comprising the steps of:
providing a fluid treatment system comprising:

a fluid containment chamber;

three individual elongate cartridge units
positioned within said fluid containment chamber in a triangular arrangement in which each of said cartridge units is spaced equidistantly from each other, each of said cartridge units comprising a longitudinal axis, an upper end, a lower end, a tubular side wall portion comprised of a porous, gas-

permeable material, and an interior region therein surrounded by said side wall portion, each of said cartridge units being rotatable around said longitudinal axis thereof; and

drive means operatively connected to all of said cartridge units for simultaneously rotating each of said cartridge units around said longitudinal axis thereof;

placing a fluid within said fluid containment chamber so that said fluid is in contact with and around all of said cartridge units in said fluid containment chamber;

introducing a supply of at least one gas into said interior region of each of said cartridge units within said fluid containment chamber; and

simultaneously rotating each of said cartridge units around said longitudinal axis thereof using said drive means during said introducing of said supply of said gas into said interior region of each of said cartridge units, said gas diffusing through said side wall portion of each of said cartridge units during said rotating thereof in order to rapidly and efficiently disperse said gas into and through said fluid within said fluid containment chamber to produce a liquid product having said gas dissolved therein, whereby said rotating of each of said cartridge units also prevents any extraneous solid matter within said fluid from adhering to said side wall portion of each of said cartridge units to ensure passage of said gas therethrough.

21. The method of claim 20 wherein said supply of said gas comprises a gas selected from the group consisting of O₂, CO₂, N₂, O₃, air, and mixtures thereof.

22. The method claim 20 wherein said introducing of said gas into said interior region of each of said cartridge units occurs at a gas flow rate of about 13 - 15 ft³/min.

23. The method of claim 20 wherein said rotating of each of said cartridge units comprises rotating each of said units

at a speed of about 500 - 4000 rpm.

24. A method for fluid treatment comprising the steps of:
providing a fluid treatment system comprising:

a fluid containment chamber;

three individual elongate cartridge units
positioned within said fluid containment chamber in a
triangular arrangement in which each of said
cartridge units is spaced equidistantly from each
other by a distance not less than about 0.1 inch,
each of said cartridge units comprising a
longitudinal axis, an upper end, a lower end, a
tubular side wall portion comprised of a porous, gas-
permeable material, and an interior region therein
surrounded by said side wall portion, each of said
cartridge units being rotatable around said
longitudinal axis thereof; and

drive means operatively connected to all of said
cartridge units for simultaneously rotating each of
said cartridge units around said longitudinal axis
thereof;

placing a fluid within said fluid containment chamber so
that said fluid is in contact with and around all of said
cartridge units in said fluid containment chamber;

introducing a supply of at least one gas into said
interior region of each of said cartridge units within said
fluid containment chamber, said gas being selected from the
group consisting of O₂, CO₂, N₂, O₃, air, and mixtures thereof,
with said introducing of said gas into said interior region of
each of said cartridge units occurring at a gas flow rate of
about 13 - 15 ft³/min.; and

simultaneously rotating each of said cartridge units
around said longitudinal axis thereof at a speed of about 500 -
4000 rpm using said drive means during said introducing of said
supply of said gas into said interior region of each of said
cartridge units, said gas diffusing through said side wall
portion of each of said cartridge units during said rotating
thereof in order to rapidly and efficiently disperse said gas

into and through said fluid within said fluid containment chamber to produce a liquid product having said gas dissolved therein, whereby said rotating of each of said cartridge units also prevents any extraneous solid matter within said fluid from adhering to said side wall portion of each of said cartridge units to ensure passage of said gas therethrough.

25. A fluid treatment system comprising:

a fluid containment chamber comprising a primary inlet port therein;

a plurality of elongate cartridge units positioned within said fluid containment chamber, each of said cartridge units comprising a longitudinal axis, an upper end, a lower end, a tubular side wall portion comprised of a porous, gas-permeable material, and an interior region therein surrounded by said side wall portion, each of said cartridge units being rotatable around said longitudinal axis thereof and further comprising at least one outlet in said upper end, said outlet in said upper end of each of said cartridge units being in fluid communication with said inlet port in said fluid containment chamber;

a gas storage container connected to and in fluid communication with said inlet port in said fluid containment chamber, said gas storage container comprising a supply of at least one gas therein, said gas passing during operation of said system from said gas storage container through said inlet port in said fluid containment chamber, through said outlet in said upper end of each of said cartridge units, and into said interior region of each of said cartridge units; and

drive means operatively connected to all of said cartridge units for simultaneously rotating each of said cartridge units around said longitudinal axis thereof within said fluid containment chamber, said gas passing through said side wall portion of each of said cartridge units during said rotating thereof for dispersion of said gas within said fluid containment chamber.

26. The system of claim 25 wherein said supply of said gas comprises a gas selected from the group consisting of O₂, CO₂, N₂, O₃, air, and mixtures thereof.

27. A fluid treatment system comprising:
a fluid containment chamber comprising a primary inlet port therein;
a plurality of elongate cartridge units positioned within said fluid containment chamber, each of said cartridge units comprising a longitudinal axis, an upper end, a lower end, a tubular side wall portion comprised of a porous, gas-permeable material, and an interior region therein surrounded by said side wall portion, each of said cartridge units being rotatable around said longitudinal axis thereof and further comprising at least one outlet in said upper end, said outlet in said upper end of each of said cartridge units being in fluid communication with said inlet port in said fluid containment chamber;

a cartridge unit support member positioned within said fluid containment chamber comprising a planar upper surface, said planar upper surface comprising a plurality of openings therein, each of said openings extending partially through said support member and comprising a biasing member positioned therein and a bearing member positioned on top of said biasing member, said bearing member being positioned adjacent to and in contact with said lower end of one of said cartridge units so that said one of said cartridge units is freely rotatable on said bearing member;

a gas storage container connected to and in fluid communication with said inlet port in said fluid containment chamber, said gas storage container comprising a supply of at least one gas therein, said gas passing during operation of said system from said gas storage container through said inlet port in said fluid containment chamber, through said outlet in said upper end of each of said cartridge units, and into said interior region of each of said cartridge units; and

drive means operatively connected to all of said cartridge units for simultaneously rotating each of said cartridge units

around said longitudinal axis thereof within said fluid containment chamber, said gas passing through said side wall portion of each of said cartridge units during said rotating thereof for dispersion of said gas within said fluid containment chamber.

28. A fluid treatment system comprising:

a fluid containment chamber comprising at least one inlet port therein;

three individual elongate cartridge units positioned within said fluid containment chamber in a triangular arrangement in which each of said cartridge units is spaced equidistantly from each other, each of said cartridge units comprising a longitudinal axis, an upper end, a lower end, a tubular side wall portion comprised of a porous, gas-permeable material, and an interior region therein surrounded by said side wall portion, each of said cartridge units being rotatable around said longitudinal axis thereof and further comprising at least one outlet in said upper end, said outlet in said upper end of each of said cartridge units being in fluid communication with said inlet port in said fluid containment chamber;

a gas storage container connected to and in fluid communication with said inlet port in said fluid containment chamber, said gas storage container comprising a supply of at least one gas therein, said gas passing during operation of said system from said gas storage container through said inlet port in said fluid containment chamber, through said outlet in said upper end of each of said cartridge units, and into said interior region of each of said cartridge units; and

drive means operatively connected to all of said cartridge units for simultaneously rotating each of said cartridge units around said longitudinal axis thereof within said fluid containment chamber, said gas passing through said side wall portion of each of said cartridge units during said rotating thereof for dispersion of said gas within said fluid containment chamber.

29. The system of claim 28 wherein said supply of said gas comprises a gas selected from the group consisting of O₂, CO₂, N₂, O₃, air, and mixtures thereof.

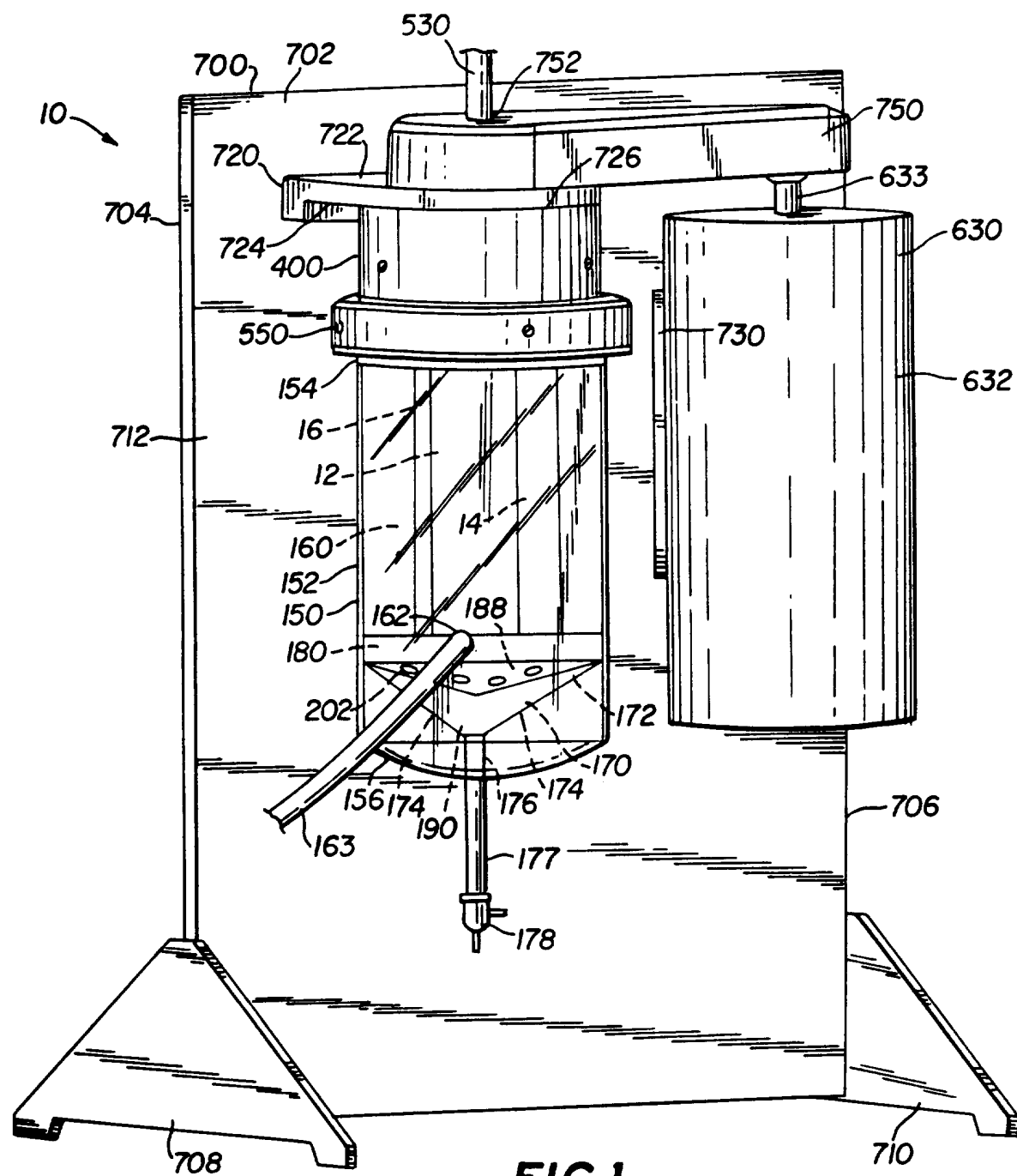
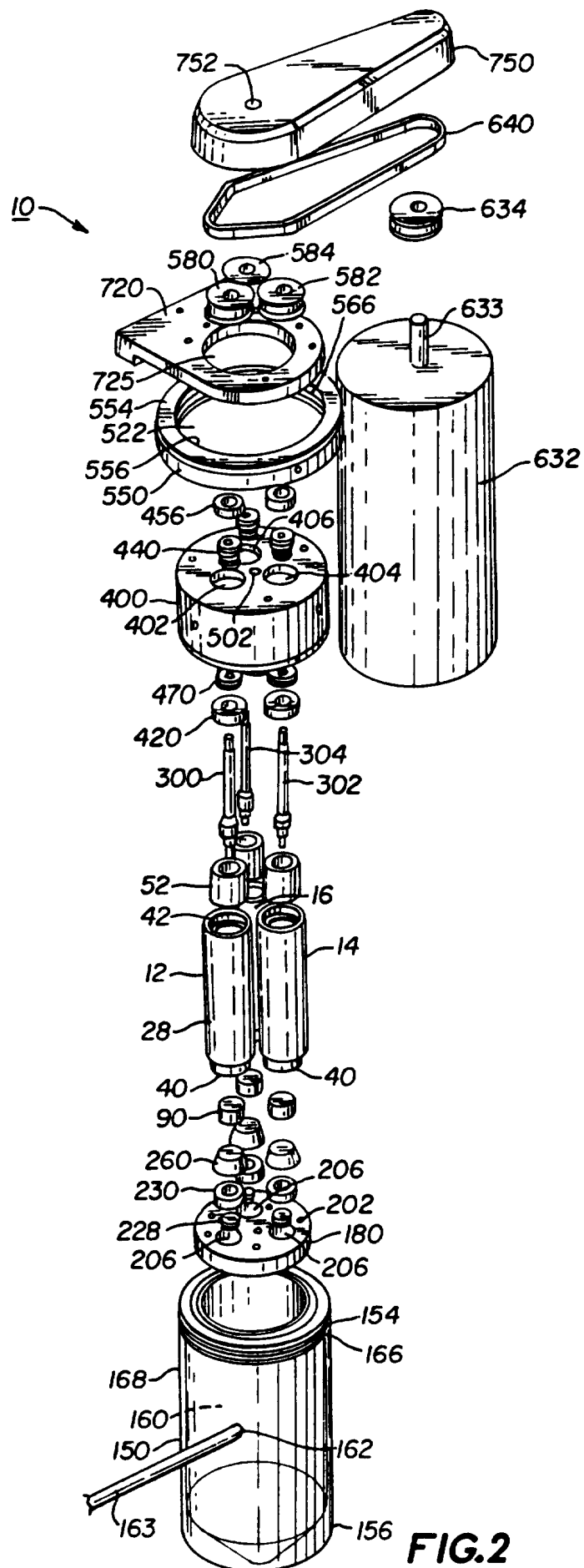

FIG.1



3/9

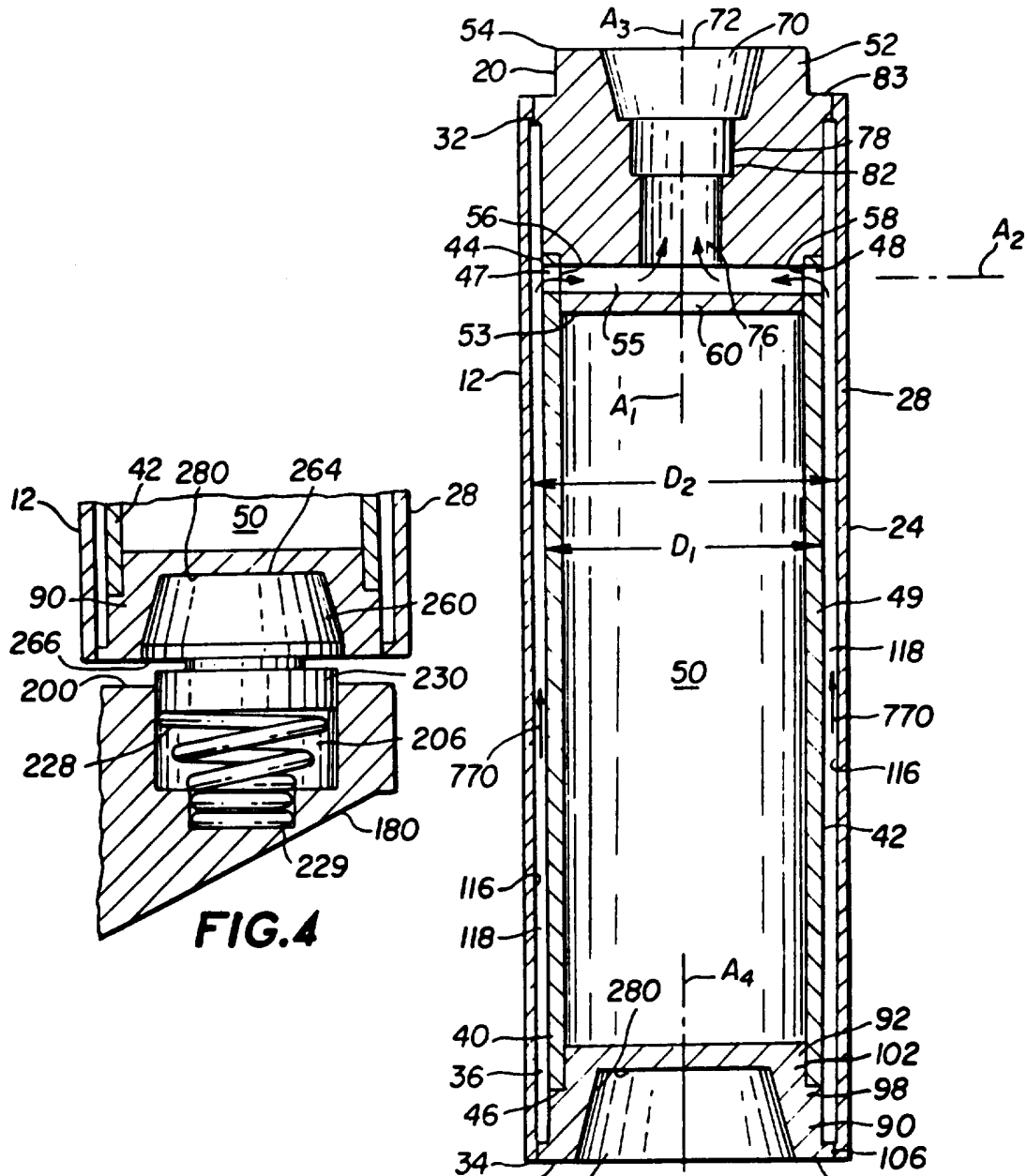

FIG. 4

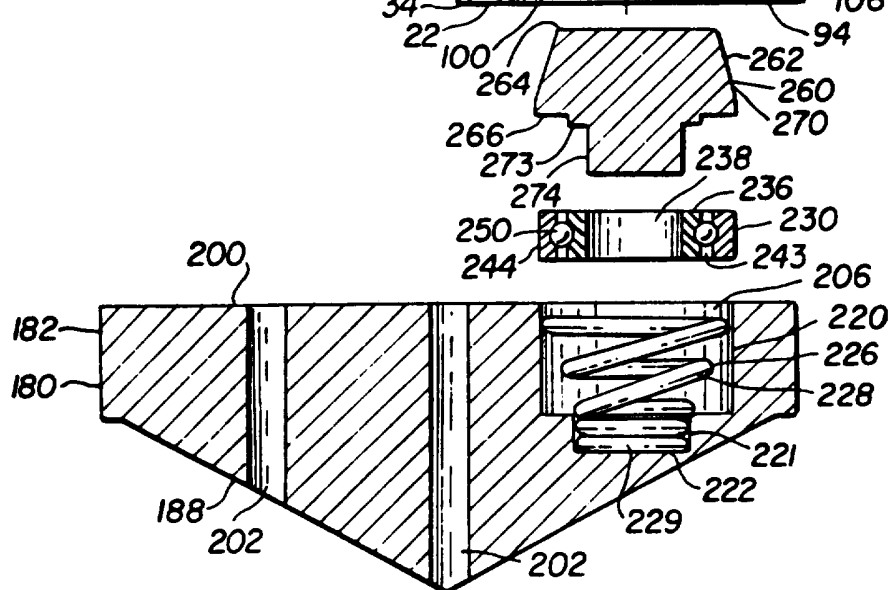

FIG. 3

4/9

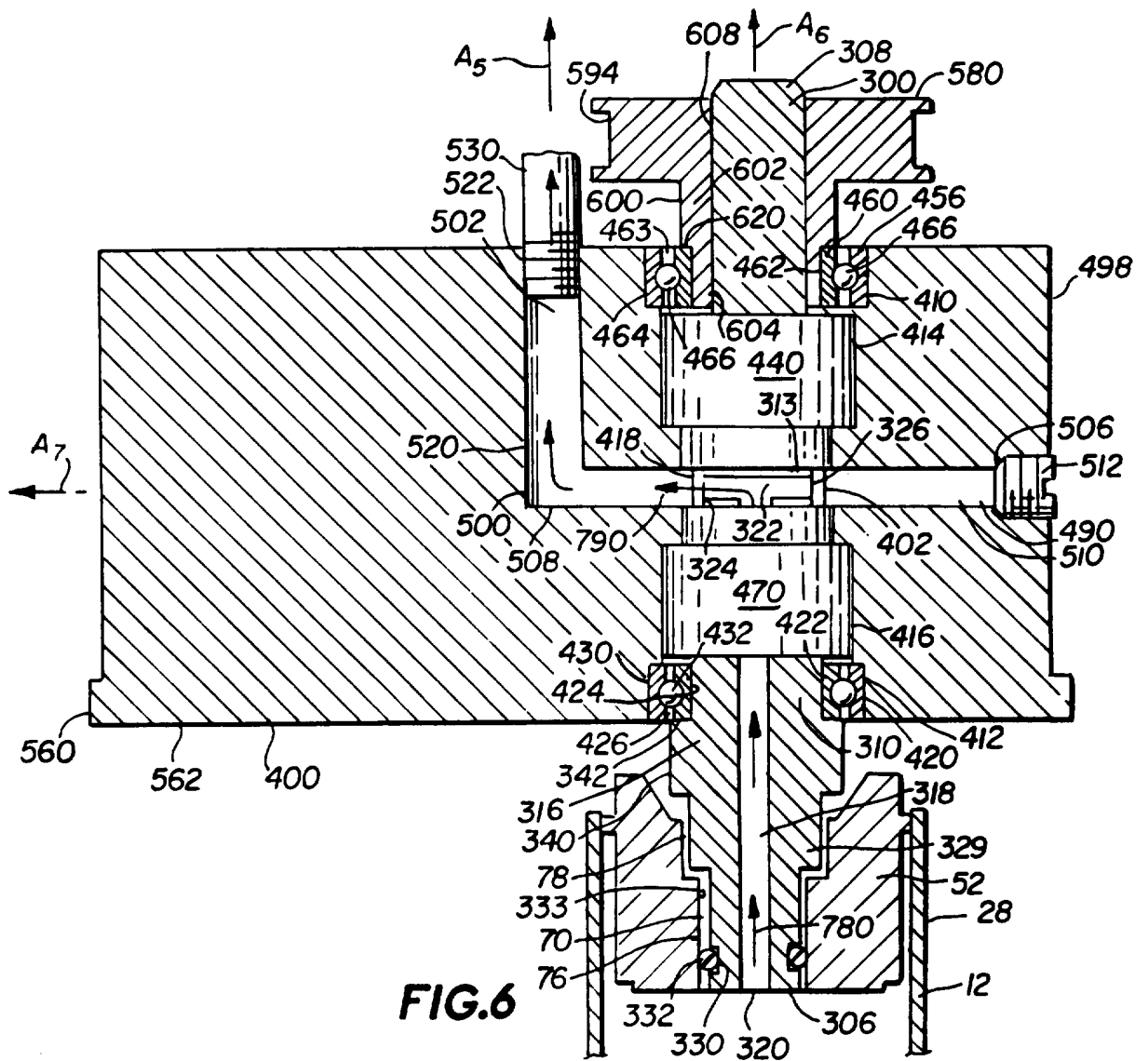

FIG. 6

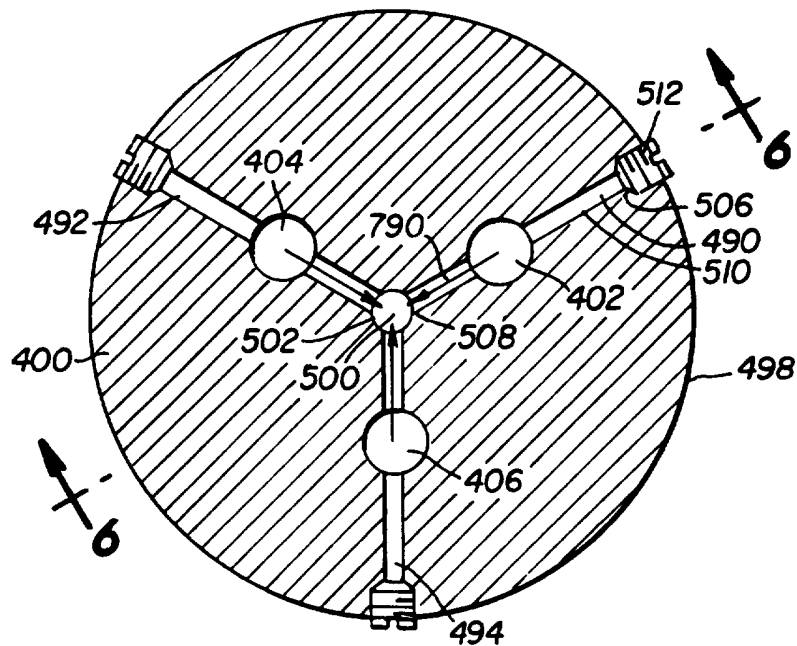
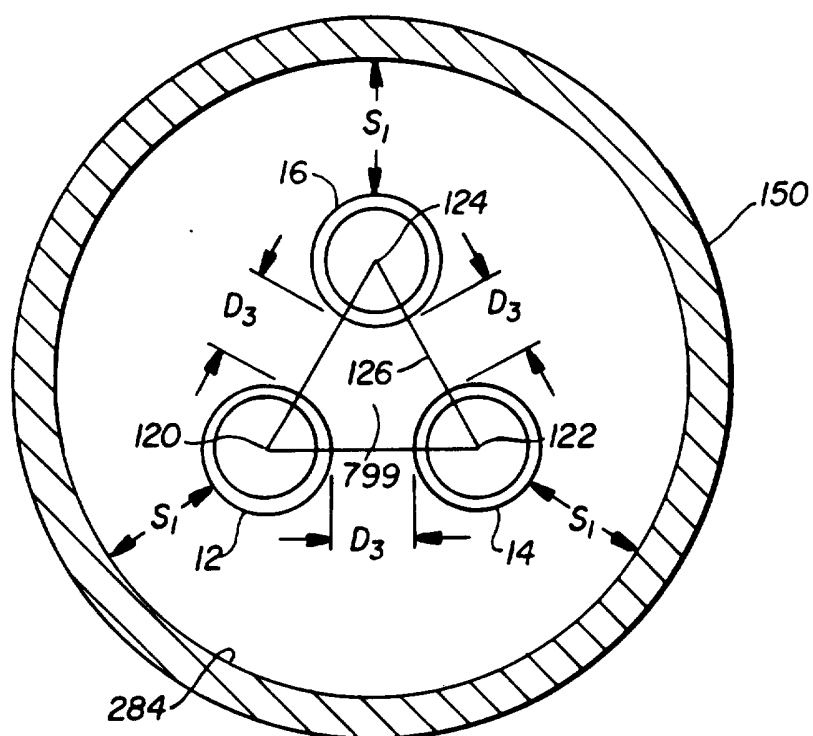
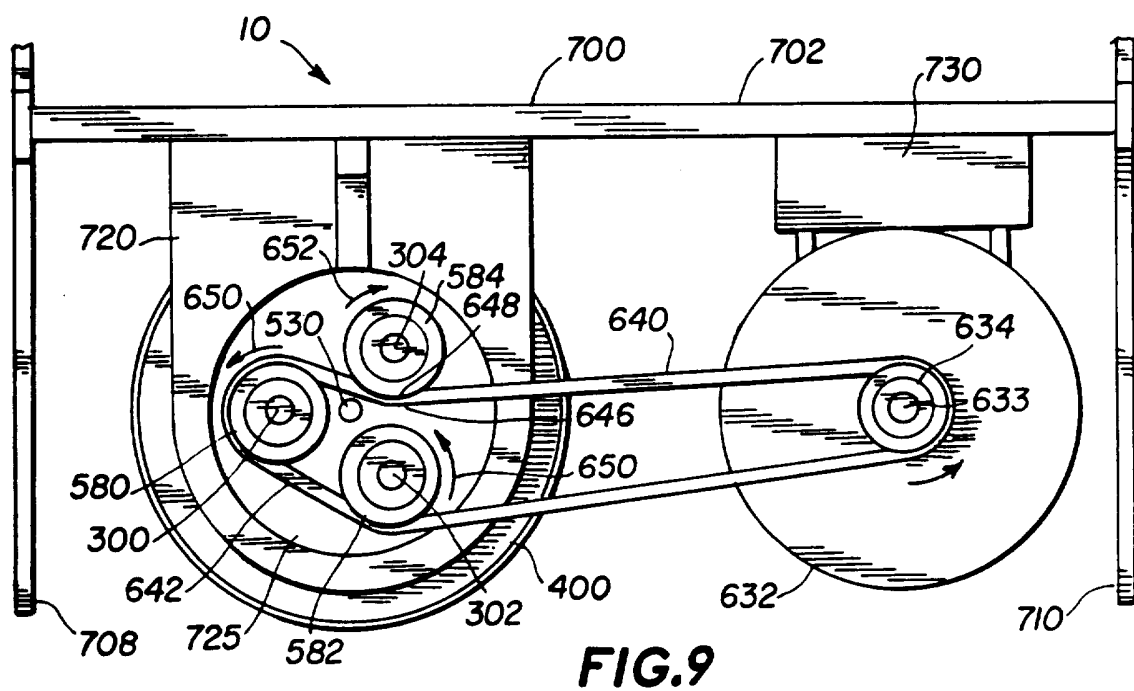
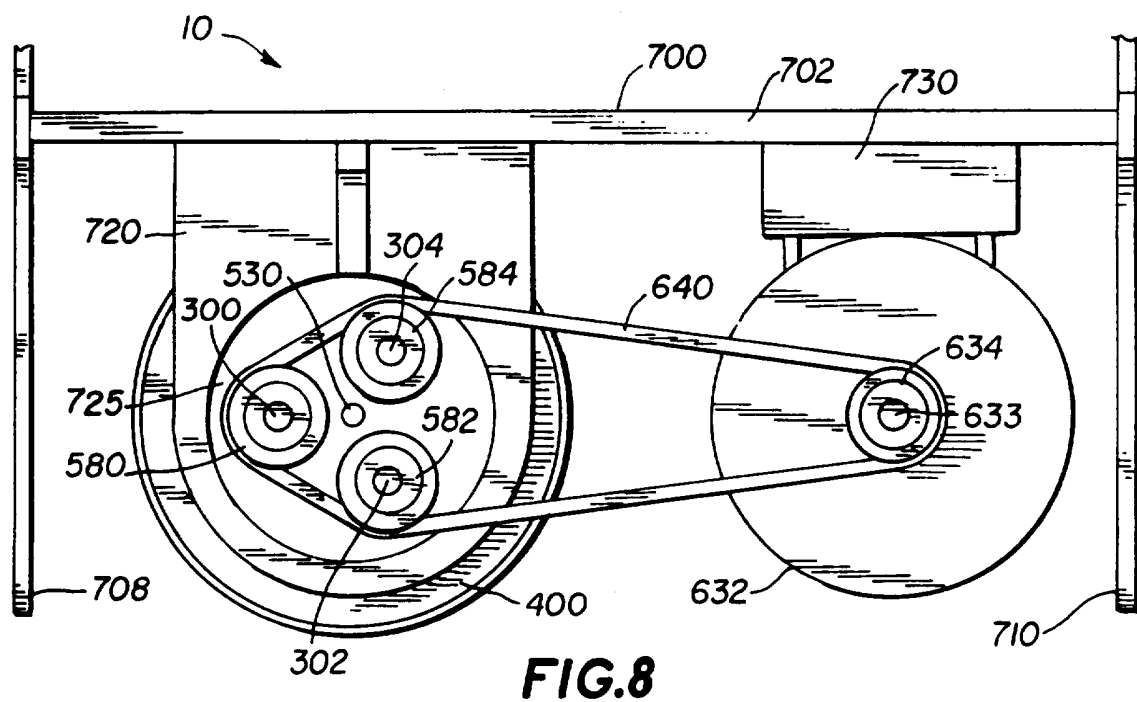

FIG. 5

**FIG. 7**

6/9



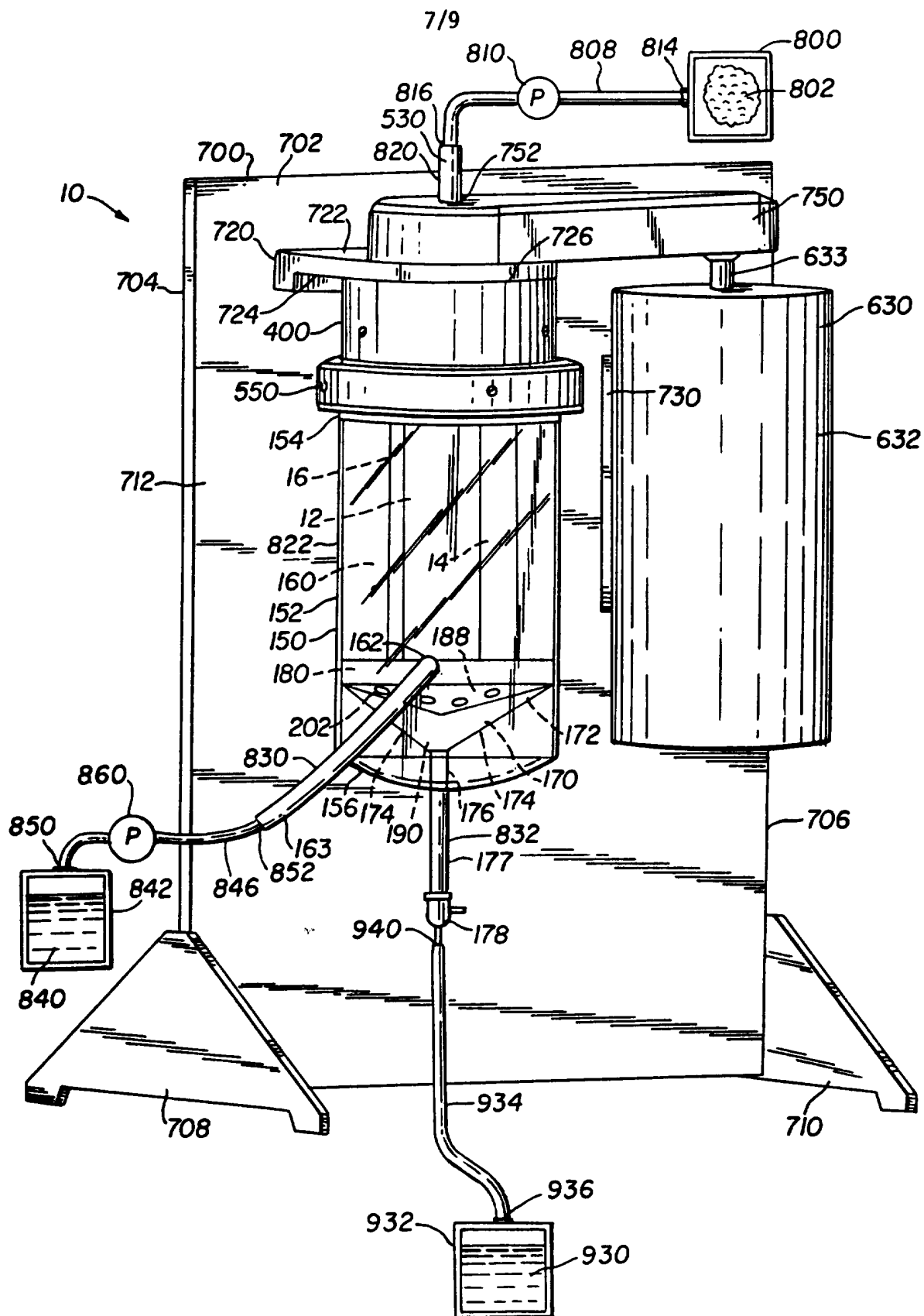
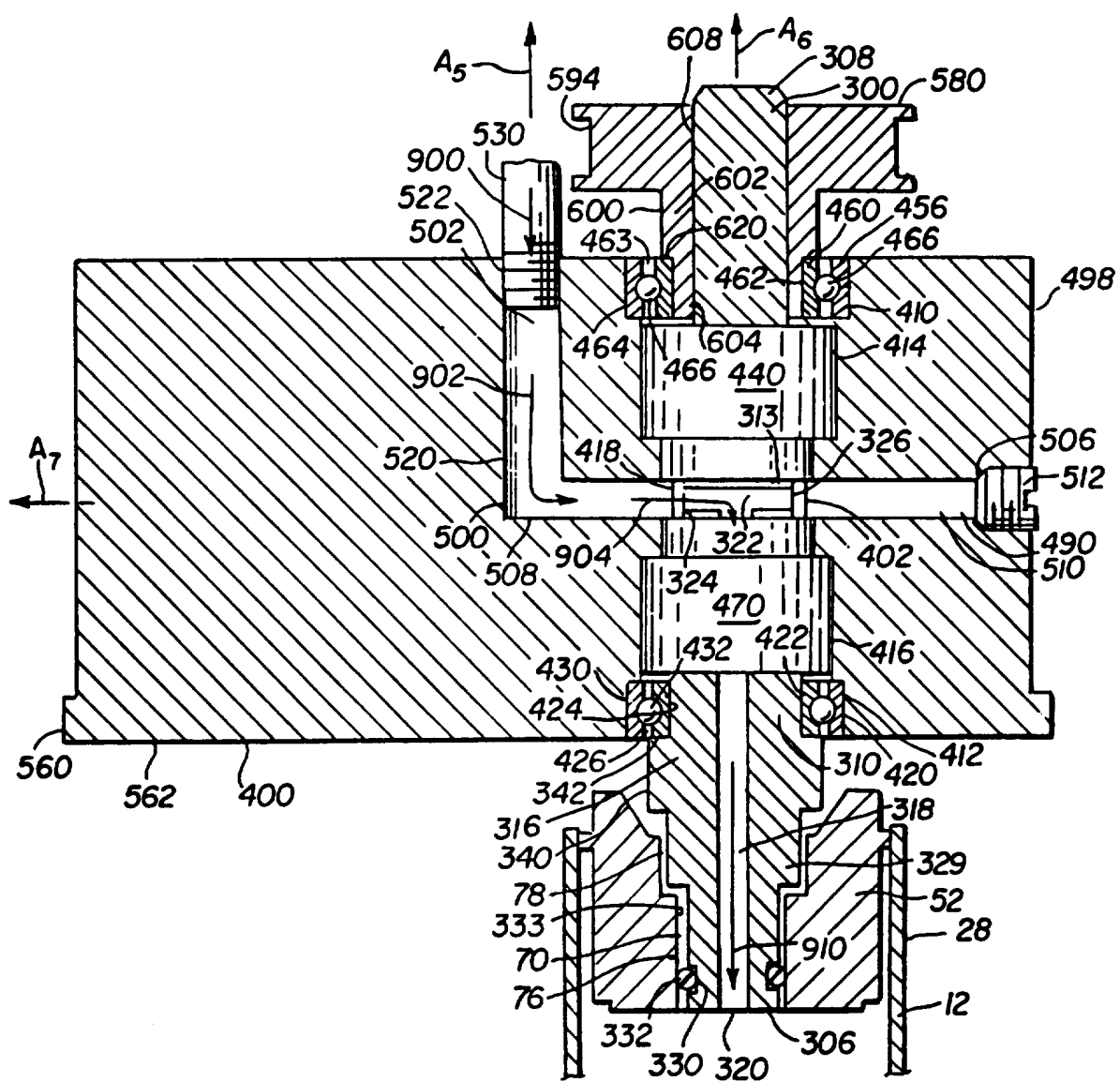
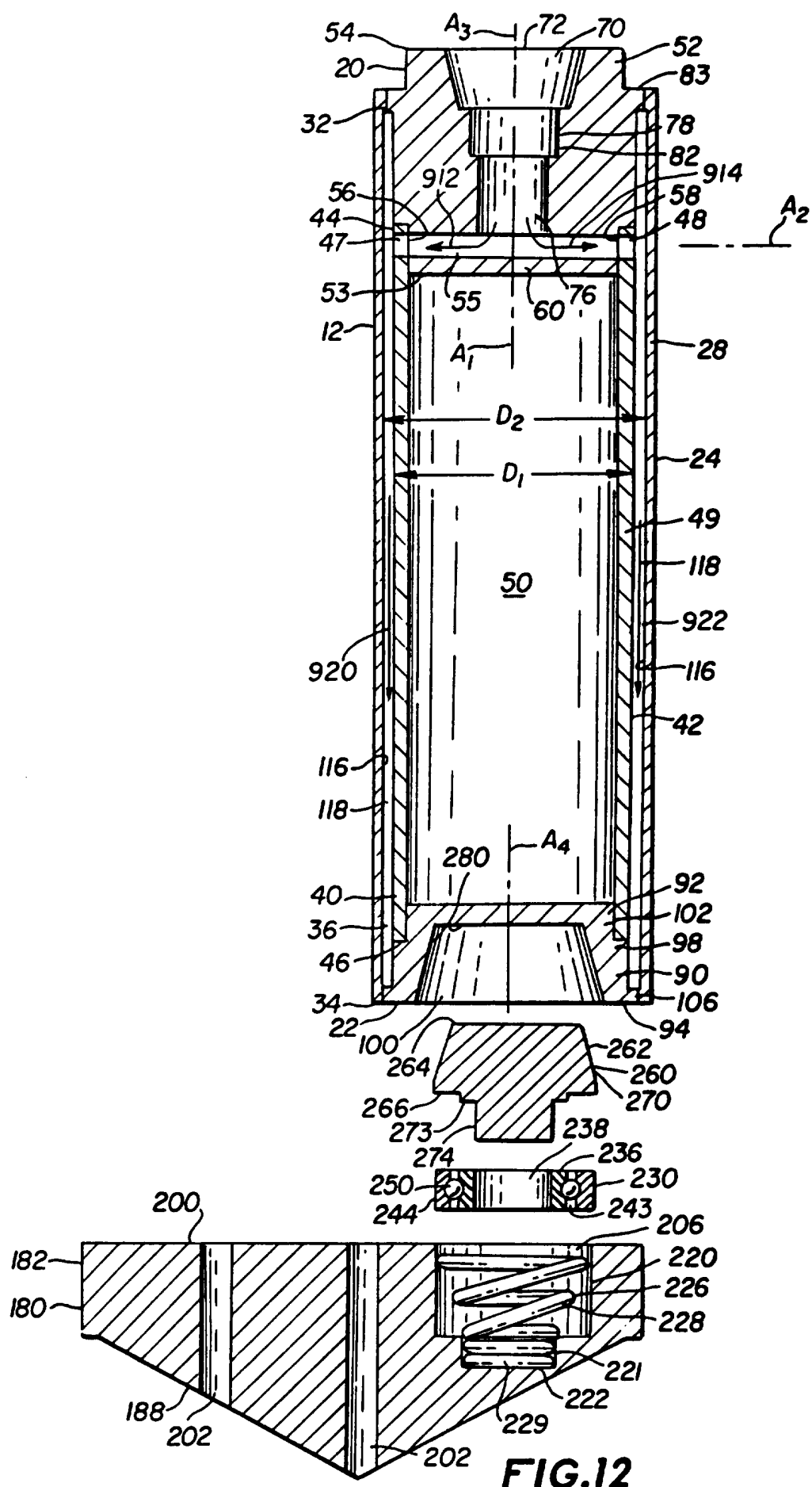

FIG.10

**FIG. 11**



INTERNATIONAL SEARCH REPORT

International application No.

PCT/US96/00976

A. CLASSIFICATION OF SUBJECT MATTER

IPC(6) : B01D 33/073; B01F 3/04

US CL : 210/220, 330, 326,329, 360.2, 323.2 ; 261/87, 122.1, 124

According to International Patent Classification (IPC) or to both national classification and IPC

B. FIELDS SEARCHED

Minimum documentation searched (classification system followed by classification symbols)

U.S. : 210/220, 330, 326,329, 360.2, 323.2 ; 261/87, 122.1, 124

Documentation searched other than minimum documentation to the extent that such documents are included in the fields searched

NONE

Electronic data base consulted during the international search (name of data base and, where practicable, search terms used)

NONE

C. DOCUMENTS CONSIDERED TO BE RELEVANT

Category*	Citation of document, with indication, where appropriate, of the relevant passages	Relevant to claim No.
X,P	US, A, 5,387,339 (LEE ET AL) 07 February 1995 (07.02.95), see entire document, abstract.	1-12
Y	US,A, 5,200,074 (SUZUKI ET AL) 06 April 1993 (06.04.93), see the abstract.	1-12
Y	US, A, 2,733,056 (MARKY) 31 January 1956 (31.01.56) see figure 11 and specification at column 4, lines 11-13.	13-29



Further documents are listed in the continuation of Box C.



See patent family annex.

* Special categories of cited documents:	*T* later document published after the international filing date or priority date and not in conflict with the application but cited to understand the principle or theory underlying the invention
A document defining the general state of the art which is not considered to be of particular relevance	*X* document of particular relevance; the claimed invention cannot be considered novel or cannot be considered to involve an inventive step when the document is taken alone
E earlier document published on or after the international filing date	*Y* document of particular relevance; the claimed invention cannot be considered to involve an inventive step when the document is combined with one or more other such documents, such combination being obvious to a person skilled in the art
L document which may throw doubts on priority claim(s) or which is cited to establish the publication date of another citation or other special reason (as specified)	*G* document member of the same patent family
O document referring to an oral disclosure, use, exhibition or other means	
P document published prior to the international filing date but later than the priority date claimed	

Date of the actual completion of the international search

02 JUNE 1996

Date of mailing of the international search report

27 JUN 1996

Name and mailing address of the ISA/US
Commissioner of Patents and Trademarks
Box PCT
Washington, D.C. 20231

Facsimile No. (703) 305-3230

Authorized officer

THOMAS M. LITHGOW

Telephone No. (703) 308-0651