



(51) International Patent Classification:

A43B 7/14 (2006.01)

(21) International Application Number:

PCT/GB2017/000148

(22) International Filing Date:

05 October 2017 (05.10.2017)

(25) Filing Language:

English

(26) Publication Language:

English

(30) Priority Data:

1617082.1 07 October 2016 (07.10.2016) GB

(71) Applicant: FITFLOP LIMITED [GB/GB]; Eighth Floor,
6 New Street Square, London EC4A 3AQ (GB).

(72) Inventor: LILLEY, Kim; Eighth Floor, 6 New Street
Square, London EC4A 3AQ (GB).

(74) Agent: BOULT WADE TENNANT; Verulam Gardens,
70 Gray's Inn Road, London WC1X 8BT (GB).

(81) Designated States (unless otherwise indicated, for every
kind of national protection available): AE, AG, AL, AM,
AO, AT, AU, AZ, BA, BB, BG, BH, BN, BR, BW, BY, BZ,
CA, CH, CL, CN, CO, CR, CU, CZ, DE, DJ, DK, DM, DO,
DZ, EC, EE, EG, ES, FI, GB, GD, GE, GH, GM, GT, HN,
HR, HU, ID, IL, IN, IR, IS, JO, JP, KE, KG, KH, KN, KP,
KR, KW, KZ, LA, LC, LK, LR, LS, LU, LY, MA, MD, ME,

MG, MK, MN, MW, MX, MY, MZ, NA, NG, NI, NO, NZ,
OM, PA, PE, PG, PH, PL, PT, QA, RO, RS, RU, RW, SA,
SC, SD, SE, SG, SK, SL, SM, ST, SV, SY, TH, TJ, TM, TN,
TR, TT, TZ, UA, UG, US, UZ, VC, VN, ZA, ZM, ZW.

(84) Designated States (unless otherwise indicated, for every
kind of regional protection available): ARIPO (BW, GH,
GM, KE, LR, LS, MW, MZ, NA, RW, SD, SL, ST, SZ, TZ,
UG, ZM, ZW), Eurasian (AM, AZ, BY, KG, KZ, RU, TJ,
TM), European (AL, AT, BE, BG, CH, CY, CZ, DE, DK,
EE, ES, FI, FR, GB, GR, HR, HU, IE, IS, IT, LT, LU, LV,
MC, MK, MT, NL, NO, PL, PT, RO, RS, SE, SI, SK, SM,
TR), OAPI (BF, BJ, CF, CG, CI, CM, GA, GN, GQ, GW,
KM, ML, MR, NE, SN, TD, TG).

Published:

— without international search report and to be republished
upon receipt of that report (Rule 48.2(g))

(54) Title: AN ITEM OF FOOTWEAR

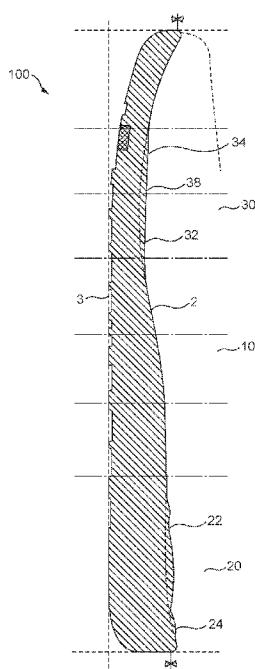

FIG. 2

(57) Abstract: The present invention provides an item of footwear. It is desired to provide an item of footwear (100) which provides an attractive appearance whilst maintaining the comfort of the user. It is particularly advantageous to deliver a thinner item of footwear (100), which still maintains the comfort of a thicker item. An item of footwear (100) comprises a securing means for securing the item of footwear (100) to a foot of a user; and a sole for engaging a foot of a user in use, the sole having a heel region (20) for supporting the heel of a wearer in use and a forward region (30) for supporting the forefoot of a wearer in use, wherein: the sole (1) has a raised protrusion (22) forming the upper surface (2) in a first portion of the heel region (20).



AN ITEM OF FOOTWEAR

The present invention provides an item of footwear. It is desired to provide an item of footwear which provides an attractive appearance whilst maintaining the comfort of the user. It is particularly advantageous to deliver a thinner item of footwear, which still
5 maintains the comfort of a thicker item.

According to the present invention, an item of footwear is provided according to claim 1.

10 An alternative embodiment of an item of footwear according to the present invention is provided in claim 8.

A method of manufacturing a sole for an item of footwear according to the present invention is provided according to claim 12.

15

A further alternative embodiment of an item of footwear according to the present invention is provided according to claim 23.

The invention will now be described in detail, by way of example only, with
20 reference to the accompanying drawings in which:

Figure 1 is a top view of an embodiment of an item of footwear according to the present invention;

Figure 2 is a longitudinal view of the embodiment of Figure 1;

Figure 3 is a partial section view of the embodiment of Figure 1;

25 Figure 4 is a partial section view of the embodiment of Figure 1;

Figure 5 is a partial section view of the embodiment of Figure 1;

Figure 6 is a partial section view of the embodiment of Figure 1; and

Figure 7 is a bottom view of the embodiment of Figure 1.

30 An embodiment of the present invention is shown in the item of footwear 100 depicted in Figures 1 to 6. The item of footwear 100 comprises a sole 1 for engaging with the foot of a user when in use. The item of footwear further comprises a securing means for securing the item of footwear to the foot of the user. The securing means may be a conventional upper (i.e. of a closed shoe) or may be in the form of straps, laces, buckles or
35 any other securing means as known in the art.

The sole 1 comprises a heel region 20 for supporting the heel of a wearer in use and a forward region 30 for supporting the forefoot of a wearer in use. Optionally, a middle region 10 may be provided between the heel region 20 and the forward region 30.

5 Alternatively, the heel region 20 and the forward region 30 may meet one another without an intermediate region. In preferred embodiments, the forward region 30 may comprise from 40% to 60% (preferably 50%) of the frontal region of the sole 1 with respect to the longitudinal direction defined below.

10 As shown in Figure 2, the sole 1 comprises two major surfaces, an upper surface 2 and a lower surface 3. In preferred embodiments, in use the upper surface 2 contacts the foot of a user and the lower surface 3 contacts the ground. The sole thickness may be measured in a direction perpendicular to one of the upper or lower surfaces 2, 3. The major surfaces extend between first and second lateral edges 4, 5. A longitudinal direction is defined as the direction from the heel region 20 to the forward region 30. Preferably, the longitudinal direction extends along the longest dimension L - L of the sole 1. A lateral direction is defined perpendicular to the longitudinal direction.

20 The heel region 20 of the sole is provided with a raised protrusion 22 in a first portion of the heel region (i.e. extending from the upper surface 2). This can enhance the cushioning of the sole 1 under the user's heel in use. Preferably, the raised protrusion 22 is substantially rounded. This enhances the interaction of the user's heel and the protrusion 22 during the pronation of the foot when the sole 1 is in use. In particular, the raised protrusion 22 may be dome shaped. Typically, the protrusion 22 may extend from the upper surface 2 of the sole by a distance of 2 mm to 5 mm and preferably 3 to 4 mm. This distance is the difference between the outer perimeter of the protrusion 22 to its highest point. Preferably, the raised protrusion 22 is centred laterally and spaced from the rear end, preferably by an amount in the range 3 mm to 10 mm (preferably 6 mm).

30 The protrusion 22 may preferably have a width in the lateral direction in the range of 35 mm to 45 mm (i.e. the diameter of the protrusion 22 when it is a rounded protrusion).

The protrusion 22 may additionally be surrounded by an annular protrusion 24 which extends substantially around the entirety of the perimeter of the protrusion 22. Typically, the annular protrusion 24 has an outer diameter in the range of 10 mm to 20 mm.

Preferably, the annular protrusion 24 extends from the upper surface 2 of the sole to the same height or by a distance less than that of the main protrusion 22. The outer perimeter of the annular protrusion 24 is spaced from the outer edges 4, 5 of the sole 1.

5 In certain embodiments, the raised protrusion 22 is further provided with additional surface indentations 26. These surface indentations 26 are typically in the form of circular indentations with diameters between 0.1 mm and 0.3 mm. These indentations 26 have a depth of approximately 0.3 mm from the upper surface of the raised protrusion 22.

10 Figures 3 and 4 provide close up views of the heel region 20. Figure 3 is cutaway along the length of the sole 1 along the longest direction L. Figure 4 is cutaway along the width of the sole 1 along the lateral direction. In these Figures, the raised and annular protrusions 22, 24 can be clearly seen. The edges of the sole either side of the protrusions 22, 24 have a greater thickness than the total thickness from the lower surface 3 to the
15 highest point of the protrusions 22, 24.

 With reference to Figure 2, the thickness of the sole 1 along the first and second lateral edges 4, 5 tapers in the longitudinal direction so as to reduce in thickness within the forward region 30 from the front of the heel region 20 towards the forward end of the sole 1.
20 However, the lateral edges 4, 5 do not necessary taper throughout the whole of the forward region. Preferably, there may be a tip portion in which the first and second lateral edges 4, 5 do not taper. The tip portion may be the forwardmost 10% to 15% of the sole 1

 In the forward region 30 between the tapering portions of the first and second
25 lateral edges 4, 5 a first central region 32 is defined. In the first central region 32 the thickness of the sole is maintained or increased in the lateral direction from the heel region 20 to the forward region 30. Preferably, in the first central region 32 the thickness of the sole 1 tapers so as to increase in the longitudinal direction from the heel region 20 to the forward region 30.

30 The first central region 32 is arranged to support some or all of the ball of the wearer's foot. It is therefore possible to provide an aesthetically pleasing appearance of a narrow tapering shoe in side view, whilst not tapering below the ball of the wearer's foot, thereby providing localised support.

35

In preferred embodiments, in the forward region between the first and second lateral edges 4, 5 a second central region 34 is defined. The second central region 34 may be further from the heel region 20 than the first central region 32. As shown in Figure 7, the first and second central regions 32, 34 may be adjacent one another to form a single
5 continuous region 38 that is aligned with the ball of the foot in use. In the second forward region 34, the thickness of the sole 1 tapers so as to reduce in the longitudinal direction from the heel region 20 to the frontal region 30.

Therefore the region 38 can provide a thicker region of sole 1 below the ball of the
10 wearer's foot in use than would be provided by a normal tapered sole.

Figures 5 and 6 provide close up views of the forward region 30. Figure 5 is cutaway along the longest direction L of the sole 1. Figure 6 is cutaway along the width of the sole 1 in the lateral direction. These views show the shape of the first and second
15 central regions 32, 34 as described above.

By providing the protrusions 22, 24 in the heel region 20 and the central region 32, the overall thickness of the sole may be decreased whilst still maintaining comfort and structure. In this manner, items of footwear with thinner soles can be produced which are
20 still comfortable and durable. Preferably, the thickness of the thickest point is below 30 mm. It has been found that the sole as described herein can provide a comfortable experience even when the thickness of the thickest point is below 30 mm. This allows greater design flexibility with suitably enhanced strength and comfort. Such a sole may be formed of ethylene-vinyl acetate (EVA) or an alternative material (such as that defined below).

25

A method of manufacturing a sole 1 for such an item of footwear will now be described. Preferably, the sole 1 is a midsole, but the present invention is equally applicable to other sole layers. A mould for shaping the sole 1 is provided. This mould is provided with corresponding shaped sections to provide a sole 1 with the shape and
30 protrusions 22, 24, 26, 32 as described above.

A material for the sole 1 is provided which comprises a thermoplastic elastomer suitable for use in the moulding process. The sole material may be formed with an expansion ratio, which is the ratio between the volumes of the material when in liquid form
35 and when in expanded solidified form. In particular, for the present invention the sole

material should have an expansion ratio of from 1.55 to 1.65. In preferred embodiments, the expansion ratio should be 1.6. Expansion ratios in these ranges result in a sole 1 with a density suitable for the present invention.

5 In specific examples, the thermoplastic elastomer may be ethylene-vinyl acetate (EVA).

 Additionally or alternatively the sole material may comprise styrene ethylene butylene styrene (SEBS). In particular, the sole material may comprise between 10% and 10 30% SEBS by weight. Preferably, the sole material may comprise 20% SEBS by weight.

 Additionally or alternatively, the sole material may comprise a synthetic rubber. This synthetic rubber may be ethylene propylene diene monomer (EPDM). The sole material may comprise between 10% and 30% of the synthetic rubber by weight. Preferably, the 15 sole material may comprise 20% of the synthetic rubber by weight.

 Additionally or alternatively, the sole material may comprise an olefin block. The sole material may comprise between 10% and 30% of the olefin block by weight. Preferably, the sole material may comprise 20% of the olefin block by weight.

20

 The resulting midsole material may have an Asker C hardness in the range of 45 to 65. In preferable embodiments, the resulting midsole material will have an Asker C hardness of 55.

25 The sole material is placed inside the shaped mould, and is heated up to form a sole 1 with the features as described above.

CLAIMS:

1. An item of footwear comprising:
a securing means for securing the item of footwear to a foot of a user; and
a sole for engaging a foot of a user in use, the sole having a heel region for
5 supporting the heel of a wearer in use and a forward region for supporting the forefoot of a
wearer in use,
wherein:
the sole has a raised protrusion forming the upper surface in a first portion of the
heel region.
10
2. The item of footwear of claim 1, wherein the raised protrusion is substantially
rounded, and preferably dome-shaped.
3. The item of footwear of claim 1 or claim 2, wherein the raised protrusion has a width
15 in the range 35 mm to 45 mm.
4. The item of footwear of any one of claims 1 to 3, wherein the raised protrusion is
surrounded by an annular protrusion.
- 20 5. The item of footwear of claim 4, wherein the annular protrusion has an outer
diameter in the range 10 mm to 20 mm.
6. The item of footwear of claim 4 or claim 5, wherein the raised protrusion has a
greater height than the annular protrusion.
25
7. The item of footwear of any preceding claim, wherein the raised protrusion has a
height in the range 2 mm to 5 mm.
8. The item of footwear of claims 1 to 7, wherein:
30 the sole has first and second lateral edges;
the thickness of the sole along the first and second edges tapers in the forward
region so as to reduce in the forward direction; and
in the forward region between the first and second lateral edges the sole comprises
a first central region in which the thickness of the sole is maintained or increased in the
35 forward direction.

9. An item of footwear comprising:
a securing means for securing the item of footwear to a foot of a user; and
a sole for engaging a foot of a user in use, the sole having a heel region for
5 supporting the heel of a wearer in use and a forward region for supporting the forefoot of a
wearer in use,
wherein:
the sole has first and second lateral edges;
the thickness of the sole along the first and second edges tapers in the forward
10 region so as to reduce in the forward direction; and
in the forward region between the first and second lateral edges the sole comprises
a first central region in which the thickness of the sole is maintained or increased in the
forward direction.
- 15 10. The item of footwear of claim 8 or claim 9, wherein in the first central region the
thickness of the sole tapers in the forward region so as to increase in the forward direction.
11. The item of footwear of any one of claims 8 to 10, wherein in the forward region
between the first and second lateral edges the sole comprises a second central region in
20 which the thickness of the sole tapers in the forward region so as to reduce in the forward
direction, wherein the first and second central regions are adjacent and together form a
single continuous region.
12. A method of manufacturing a sole for an item of footwear, the method comprising:
25 providing a midsole material comprising a thermoplastic elastomer;
placing the midsole material in a mould; and
heating the midsole material so that it expands to fill the mould,
wherein:
the midsole material has an expansion ratio of from 1.55 to 1.7, preferably 1.6.
30
13. The method of claim 12, wherein the thermoplastic elastomer is EVA.
14. The method of claim 12 or claim 13, wherein the midsole material comprises
styrene ethylene butylene styrene (SEBS).
35

15. The method of any one of claims 12 to 14, wherein the midsole material comprises between 10% and 30%, preferably 20%, SEBS by weight.
16. The method of any one of claims 12 to 15, wherein the midsole material comprises
5 a synthetic rubber.
17. The method of claim 16, wherein the synthetic rubber is ethylene propylene diene monomer (EPDM).
- 10 18. The method of claim 16 or claim 17, wherein the midsole material comprises between 10% and 30%, preferably 20%, of the synthetic rubber by weight.
19. The method of any one of claims 12 to 18, wherein the midsole material comprises an olefin block copolymer.
15
20. The method of any one of claims 12 to 19, wherein the midsole material comprises between 10% and 30%, preferably 20%, of the olefin block copolymer by weight.
21. An item of footwear comprising:
20 a securing means for securing the item of footwear to a foot of a user; and
a sole for engaging a foot of a user in use, the sole being manufactured according to any one of claims 12 to 14.
22. An item of footwear according to any one of claims 1 to 11, wherein the sole is
25 formed from a midsole material that comprises a thermoplastic elastomer, a synthetic rubber, and an olefin block copolymer, wherein the midsole material has an expansion rate of from 1.55 to 1.65, preferably 1.6.
23. An item of footwear comprising a sole comprising a thermoplastic elastomer, a
30 synthetic rubber, and an olefin block copolymer, wherein the midsole material has an expansion rate of from 1.55 to 1.65, preferably 1.6.
24. The item of footwear of claim 22 or claim 23, wherein the thermoplastic elastomer is EVA.

25. The item of footwear of any one of claims 22 to claim 24, wherein the sole comprises styrene ethylene butylene styrene (SEBS).
26. The item of footwear of claim 25, wherein the midsole material comprises between
5 10% and 30%, preferably 20%, SEBS by weight.
27. The item of footwear of any one of claims 22 to 26, wherein the synthetic rubber is ethylene propylene diene monomer (EPDM).
- 10 28. The item of footwear of any one of claims 22 to 27, wherein the midsole material comprises between 10% and 30%, preferably 20%, of the synthetic rubber by weight.
29. The item of footwear of any one of claims 22 to 28, wherein the midsole material
15 comprises between 10% and 30%, preferably 20%, of the olefin block copolymer by weight.
30. The item of footwear of any one of claims 22 to 29, wherein the midsole material has an Asker C hardness in the range 45 to 65, preferably 55.

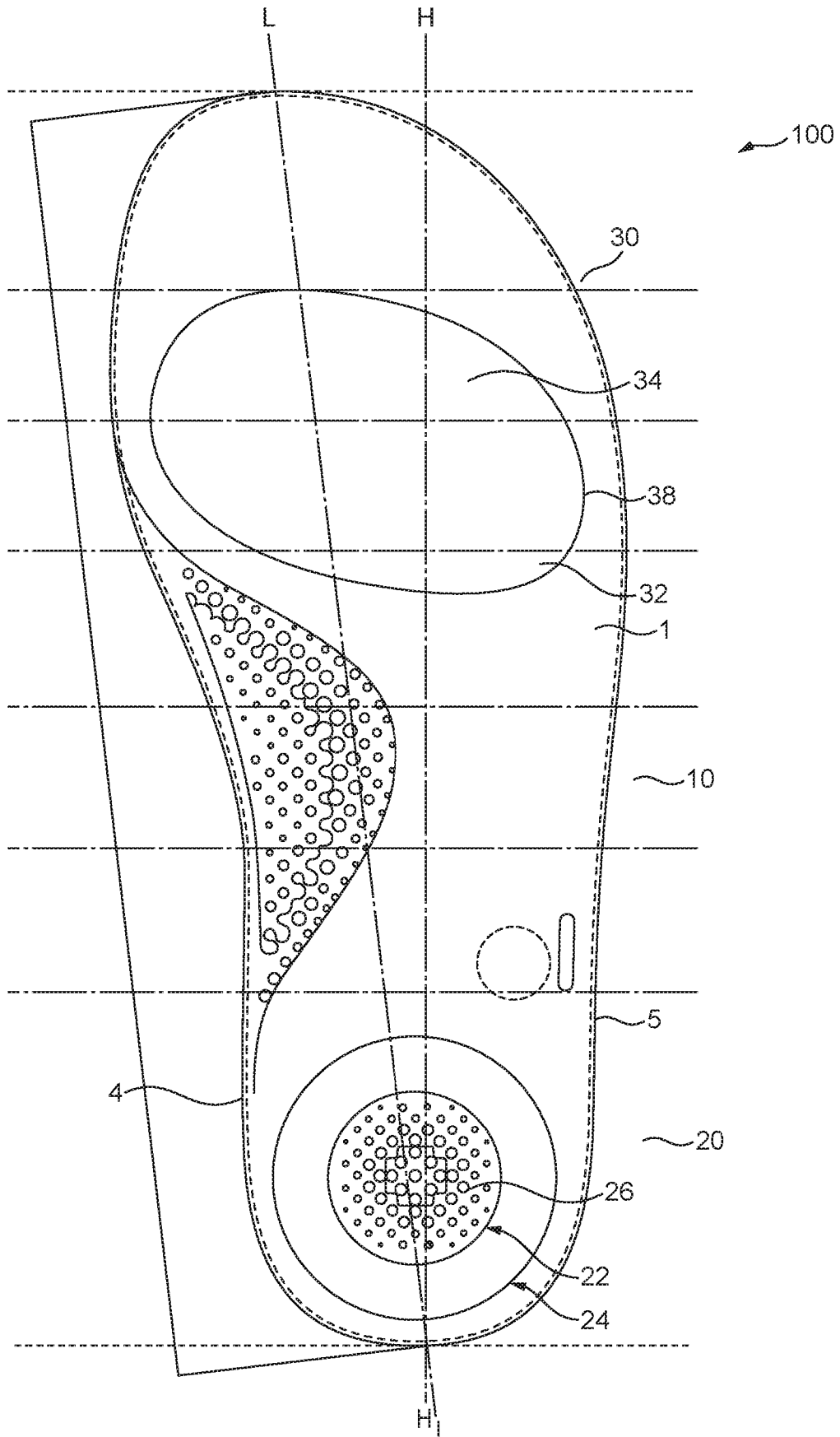

FIG. 1

SUBSTITUTE SHEET (RULE 26)

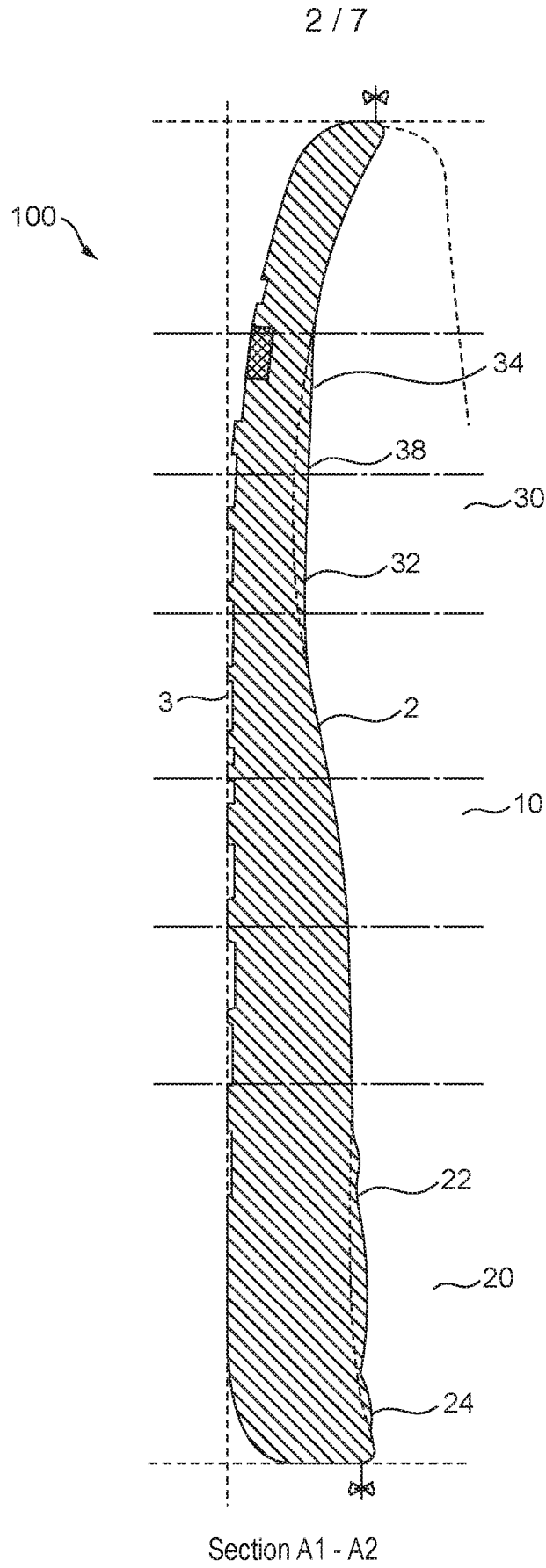
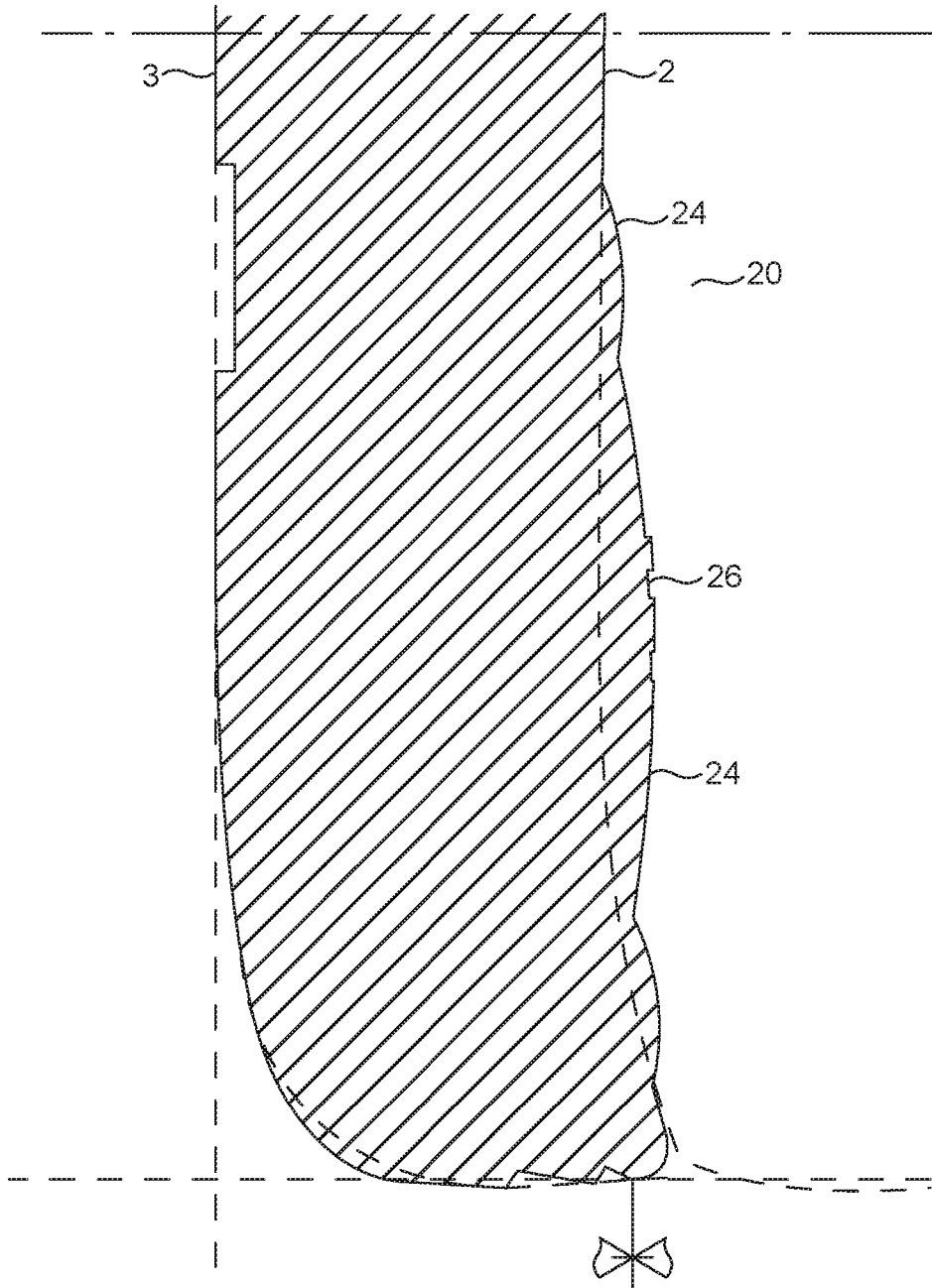

FIG. 2

SUBSTITUTE SHEET (RULE 26)



Section A1 - A2

FIG. 3

SUBSTITUTE SHEET (RULE 26)

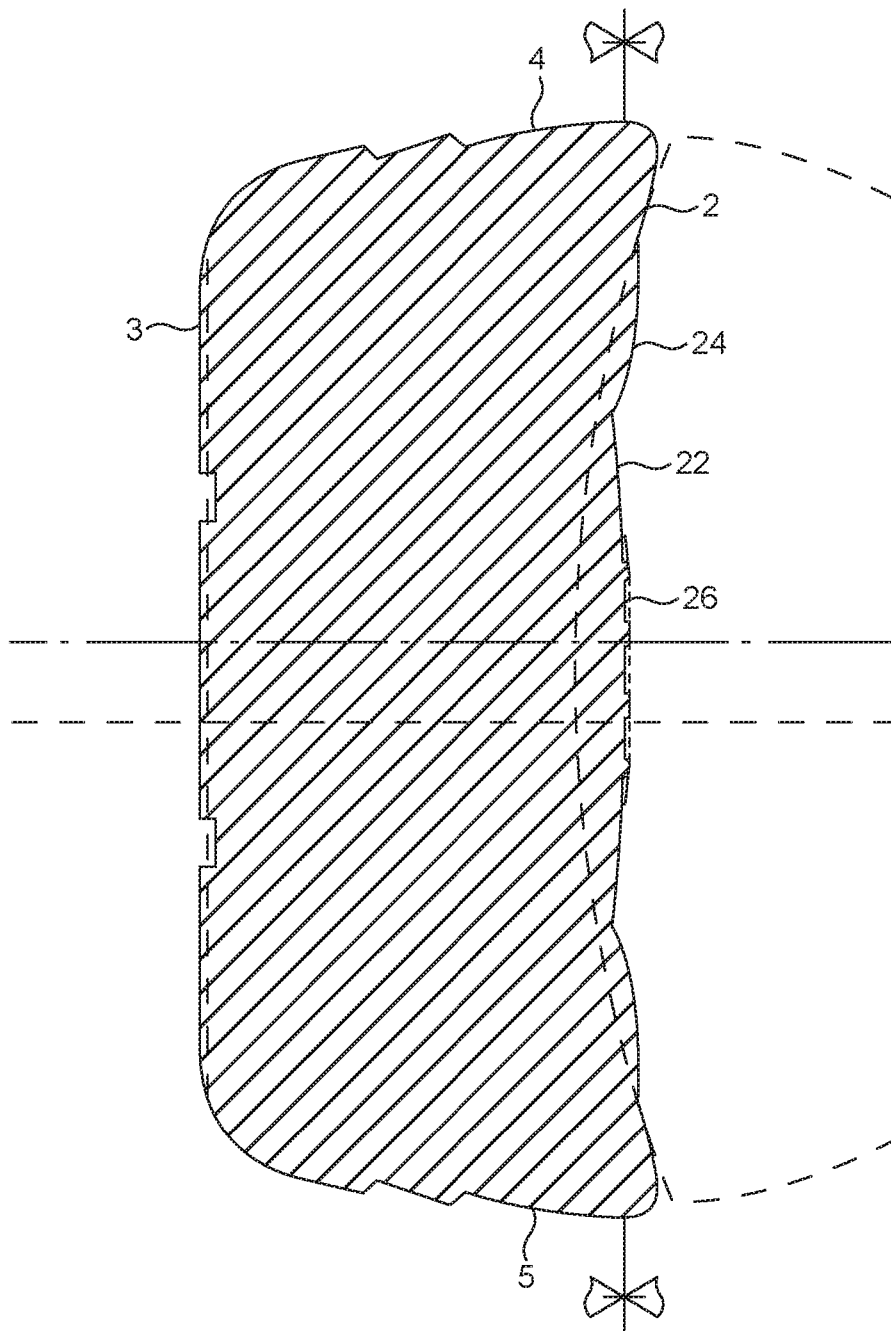

Section H1 - H2

FIG. 4

5 / 7

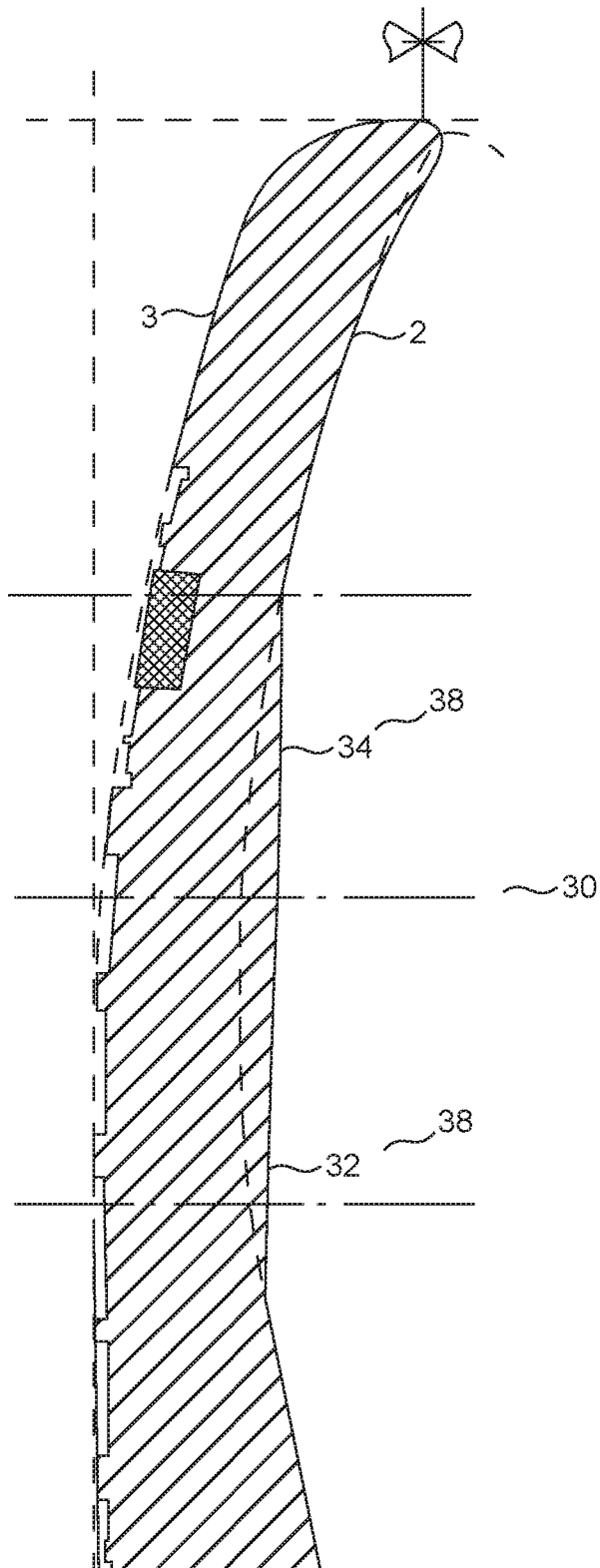

Section A1 - A2

FIG. 5

6 / 7

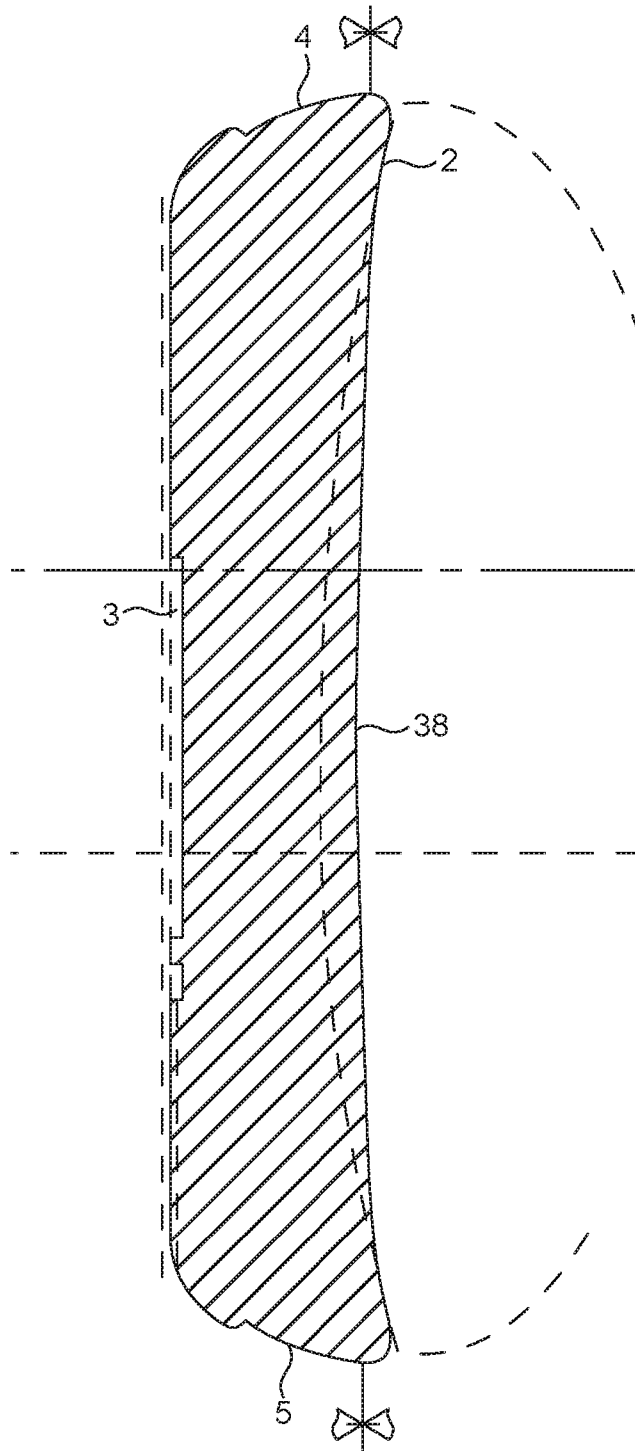

Section C1 - C2

FIG. 6

7 / 7

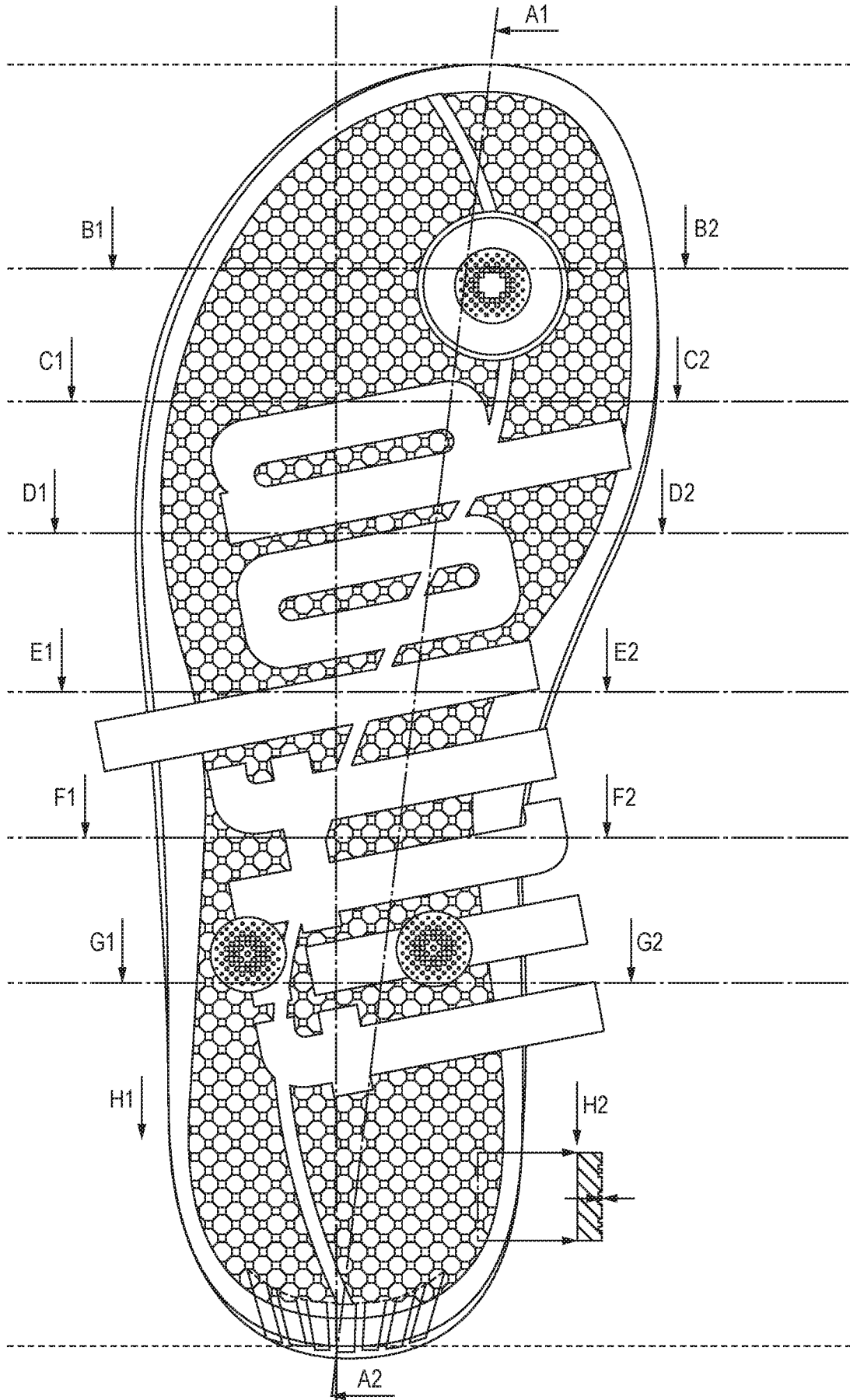

FIG. 7

SUBSTITUTE SHEET (RULE 26)