

(19) World Intellectual Property Organization  
International Bureau



(43) International Publication Date  
19 July 2001 (19.07.2001)

PCT

(10) International Publication Number  
WO 01/52023 A3

(51) International Patent Classification<sup>7</sup>: H04L 29/06

R.; 251 South 24th Street, 2nd Floor, Philadelphia, PA 19103 (US). HARTMANN, Joshua; 251 South 24th Street, 2nd Floor, Philadelphia, PA 19103 (US).

(21) International Application Number: PCT/US01/01249

(22) International Filing Date: 16 January 2001 (16.01.2001)

(74) Agent: MORGAN, LEWIS & BOCKIUS LLP; BOSWELL, Mary Jane, 1800 M. Street, N.W., Washington, DC 20036-5869 (US).

(25) Filing Language: English

(26) Publication Language: English

(81) Designated States (national): AE, AG, AL, AM, AT, AU, AZ, BA, BB, BG, BR, BY, BZ, CA, CH, CN, CR, CU, CZ, DE, DK, DM, DZ, EE, ES, FI, GB, GD, GE, GH, GM, HR, HU, ID, IL, IN, IS, JP, KE, KG, KP, KR, KZ, LC, LK, LR, LS, LT, LU, LV, MA, MD, MG, MK, MN, MW, MX, MZ, NO, NZ, PL, PT, RO, RU, SD, SE, SG, SI, SK, SL, TJ, TM, TR, TT, TZ, UA, UG, UZ, VN, YU, ZA, ZW.

(30) Priority Data:  
60/176,020 14 January 2000 (14.01.2000) US

(71) Applicant: CATAVAULT [US/US]; 5312 Ridge Avenue, Philadelphia, PA 19128 (US).

(84) Designated States (regional): ARIPO patent (GH, GM, KE, LS, MW, MZ, SD, SL, SZ, TZ, UG, ZW), Eurasian patent (AM, AZ, BY, KG, KZ, MD, RU, TJ, TM), European

(72) Inventors: BARI, Johnathan, H.; 251 South 24th Street, 2nd Floor, Philadelphia, PA 19103 (US). ELKINS, Scott,

[Continued on next page]

(54) Title: METHOD AND SYSTEM FOR SECURE PERSONAL AUTHENTICATION CREDENTIALS DATA OVER A NETWORK

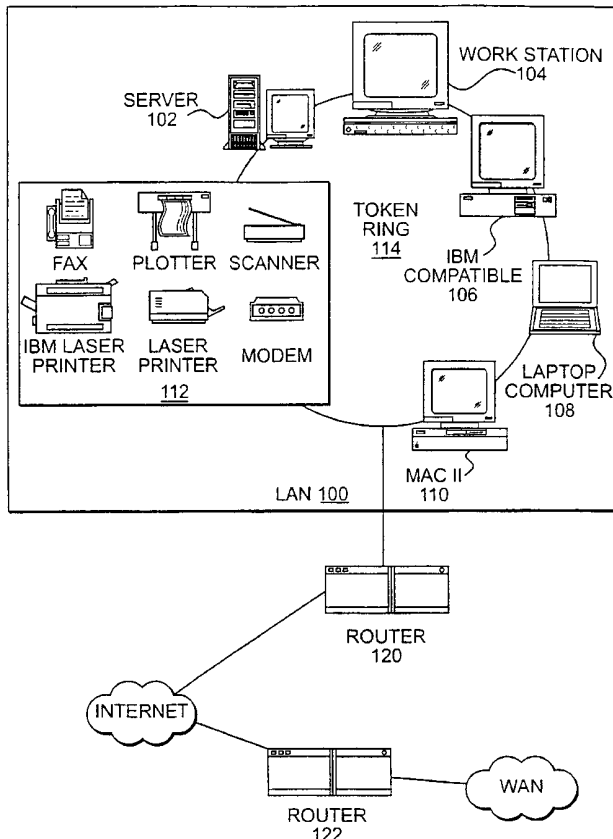

(57) Abstract: A method and system for registering, storing and managing personal data for use over a network, and for allowing users to register for, link to and log onto third party Web sites. The invention queries a user for registration, authentication credentials information, such as user names, passwords, etc., for any type of application, and securely stores this data in a centralized user database. The invention prompts when registration/authentication is needed, and either manually with user intervention or automatically with user permission inputs stored data, or automatically creates the registration/authentication credential data for the user. The invention further monitors a user's network browsing, detects when registration/authentication is needed, and either manually with user intervention or automatically with user permission inputs stored data, or automatically creates the registration/authentication credential data for the user. The invention then securely transmits authentication credentials data for automatic login at third party Web sites.

WO 01/52023 A3



patent (AT, BE, CH, CY, DE, DK, ES, FI, FR, GB, GR, IE, IT, LU, MC, NL, PT, SE, TR), OAPI patent (BF, BJ, CF, CG, CI, CM, GA, GN, GW, ML, MR, NE, SN, TD, TG).

**(88) Date of publication of the international search report:**  
17 January 2002

**Published:**

— with international search report

*For two-letter codes and other abbreviations, refer to the "Guidance Notes on Codes and Abbreviations" appearing at the beginning of each regular issue of the PCT Gazette.*

# INTERNATIONAL SEARCH REPORT

International Application No

PCT/US 01/01249

**A. CLASSIFICATION OF SUBJECT MATTER**  
IPC 7 H04L29/06

According to International Patent Classification (IPC) or to both national classification and IPC

**B. FIELDS SEARCHED**

Minimum documentation searched (classification system followed by classification symbols)

IPC 7 H04L

Documentation searched other than minimum documentation to the extent that such documents are included in the fields searched

Electronic data base consulted during the international search (name of data base and, where practical, search terms used)

EPO-Internal, PAJ, INSPEC

**C. DOCUMENTS CONSIDERED TO BE RELEVANT**

Category °	Citation of document, with indication, where appropriate, of the relevant passages	Relevant to claim No.
Y	US 6 006 333 A (NIELSEN JAKOB) 21 December 1999 (1999-12-21) column 1, line 8 -column 2, line 41 column 4, line 49 - line 56 column 5, line 25 - line 36	1-13
A	---	14
Y	US 5 915 001 A (UPPALURU PREMKUMAR V) 22 June 1999 (1999-06-22) column 2, line 21 -column 3, line 60 column 12, line 62 -column 13, line 17	1-13
A	EP 0 942 568 A (UNWIRED PLANET INC) 15 September 1999 (1999-09-15) column 4, line 35 -column 5, line 21 column 8, line 17 -column 9, line 13 -----	14

Further documents are listed in the continuation of box C.

Patent family members are listed in annex.

° Special categories of cited documents:

- \*A\* document defining the general state of the art which is not considered to be of particular relevance
- \*E\* earlier document but published on or after the international filing date
- \*L\* document which may throw doubts on priority claim(s) or which is cited to establish the publication date of another citation or other special reason (as specified)
- \*O\* document referring to an oral disclosure, use, exhibition or other means
- \*P\* document published prior to the international filing date but later than the priority date claimed

- \*T\* later document published after the international filing date or priority date and not in conflict with the application but cited to understand the principle or theory underlying the invention
- \*X\* document of particular relevance: the claimed invention cannot be considered novel or cannot be considered to involve an inventive step when the document is taken alone
- \*Y\* document of particular relevance: the claimed invention cannot be considered to involve an inventive step when the document is combined with one or more other such documents, such combination being obvious to a person skilled in the art.
- \*G\* document member of the same patent family

Date of the actual completion of the international search

4 July 2001

Date of mailing of the international search report

11/07/2001

Name and mailing address of the ISA

European Patent Office, P.B. 5818 Patentlaan 2  
NL - 2280 HV Rijswijk  
Tel. (+31-70) 340-2040, Tx. 31 651 epo nl,  
Fax: (+31-70) 340-3016

Authorized officer

Brichau, G

# INTERNATIONAL SEARCH REPORT

Information on patent family members

International Application No

PCT/US 01/01249

Patent document cited in search report	Publication date	Patent family member(s)	Publication date
US 6006333 A	21-12-1999	US 6182229 B	30-01-2001
US 5915001 A	22-06-1999	AU 5256698 A	03-06-1998
		WO 9821872 A	22-05-1998
EP 0942568 A	15-09-1999	US 6233577 B	15-05-2001
		CN 1235448 A	17-11-1999
		JP 11317735 A	16-11-1999