



HU000028085T2

(19) **HU**(11) Lajstromszám: **E 028 085**(13) **T2****MAGYARORSZÁG**
Szellemi Tulajdon Nemzeti Hivatala**EURÓPAI SZABADALOM**
SZÖVEGÉNEK FORDÍTÁSA(21) Magyar ügyszám: **E 10 724879**(51) Int. Cl.: **A61K 391/55** (2006.01)(22) A bejelentés napja: **2010. 06. 24.****C07K 141/35** (2006.01)

(96) Az európai bejelentés bejelentési száma:

(86) A nemzetközi (PCT) bejelentési szám:

EP 20100724879**PCT/EP 10/059008**

(97) Az európai bejelentés közzétételi adatai:

(87) A nemzetközi közzétételi szám:

EP 2445526 A1 **2010. 12. 29.****WO 10149745**

(97) Az európai szabadalom megadásának meghirdetési adatai:

EP 2445526 B1 **2016. 05. 11.**

(30) Elsőbbségi adatok:

219964 P **2009. 06. 24.** **US**
334568 P **2010. 05. 13.** **US**

(73) Jogosult(ak):

GlaxoSmithKline Biologicals S.A., 1330
Rixensart (BE)
ID Biomedical Corporation of Quebec, Ste
Foy, Quebec (CA)

(72) Feltalálók(k):

BAUDOUX, Guy Jean Marie Fernand Pierre, 1330
Rixensart (BE)
BLAIS, Normand, Laval, Quebec H7V 3S8 (CA)
CYR, Sonya L, Laval, Quebec H7V 3S8 (CA)
RHEAULT, Patrick, Laval, Quebec H7V 3S8 (CA)
RUELLE, Jean Louis, 1330 Rixensart (BE)

(74) Képvisező:

Danubia Szabadalmi és Jogi Iroda Kft.,
Budapest

(54)

Rekombináns RSV-antigének

Az európai szabadalom ellen, megadásának az Európai Szabadalmi Közlönyben való meghirdetésétől számított kilenc hónapon belül, felszólalást lehet benyújtani az Európai Szabadalmi Hivatalnál. (Európai Szabadalmi Egyezmény 99. cikk(1))

A fordítást a szabadalmas az 1995. évi XXXIII. törvény 84/H. §-a szerint nyújtotta be. A fordítás tartalmi helyességét a Szellemi Tulajdon Nemzeti Hivatala nem vizsgálta.



(11) **EP 2 445 526 B1**

(12) **EUROPEAN PATENT SPECIFICATION**

(45) Date of publication and mention of the grant of the patent:
11.05.2016 Bulletin 2016/19

(21) Application number: **10724879.1**

(22) Date of filing: **24.06.2010**

(51) Int Cl.:
A61K 39/155 (2006.01) C07K 14/135 (2006.01)

(86) International application number:
PCT/EP2010/059008

(87) International publication number:
WO 2010/149745 (29.12.2010 Gazette 2010/52)

(54) **RECOMBINANT RSV ANTIGENS**
REKOMBINANTE RSV-ANTIGENE
ANTIGÈNES RECOMBINANTS DU VRS

(84) Designated Contracting States:
AL AT BE BG CH CY CZ DE DK EE ES FI FR GB GR HR HU IE IS IT LI LT LU LV MC MK MT NL NO PL PT RO SE SI SK SM TR
Designated Extension States:
BA ME RS

(30) Priority: **24.06.2009 US 219964 P**
13.05.2010 US 334568 P

(43) Date of publication of application:
02.05.2012 Bulletin 2012/18

(73) Proprietors:
• **GlaxoSmithKline Biologicals S.A.**
1330 Rixensart (BE)
• **ID Biomedical Corporation of Quebec**
Laval, QC H7V 3S8 (CA)

(72) Inventors:
• **BAUDOUX, Guy Jean Marie Fernand Pierre**
1330 Rixensart (BE)
• **BLAIS, Normand**
Laval, Quebec H7V 3S8 (CA)
• **CYR, Sonya L**
Laval, Quebec H7V 3S8 (CA)
• **RHEAULT, Patrick**
Laval, Quebec H7V 3S8 (CA)
• **RUELLE, Jean Louis**
1330 Rixensart (BE)

(74) Representative: **Dalton, Marcus Jonathan William**
GlaxoSmithKline
Global Patents (CN925.1)
980 Great West Road
Brentford, Middlesex TW8 9GS (GB)

(56) References cited:
WO-A1-02/42326 WO-A1-2009/079796

- **MARTÍN DIANA ET AL:** "Sequence elements of the fusion peptide of human respiratory syncytial virus fusion protein required for activity." June 2006 (2006-06), THE JOURNAL OF GENERAL VIROLOGY JUN 2006 LNKD- PUBMED:16690930, VOL. 87, NR. PT 6, PAGE(S) 1649 - 1658 , XP002600413 ISSN: 0022-1317 abstract; introduction;; page 87; figure 1
- **GONZÁLEZ-REYES L ET AL:** "Cleavage of the human respiratory syncytial virus fusion protein at two distinct sites is required for activation of membrane fusion." 14 August 2001 (2001-08-14), PROCEEDINGS OF THE NATIONAL ACADEMY OF SCIENCES OF THE UNITED STATES OF AMERICA 14 AUG 2001 LNKD- PUBMED:11493675, VOL. 98, NR. 17, PAGE(S) 9859 - 9864 , XP002600414 ISSN: 0027-8424 abstract;; page 9862
- **YIN HSIEN-SHENG ET AL:** "Structure of the parainfluenza virus 5 F protein in its metastable, prefusion conformation." 5 January 2006 (2006-01-05), NATURE 5 JAN 2006 LNKD- PUBMED:16397490, VOL. 439, NR. 7072, PAGE(S) 38 - 44 , XP002600415 ISSN: 1476-4687 abstract, introduction; page 38; figure 1

Note: Within nine months of the publication of the mention of the grant of the European patent in the European Patent Bulletin, any person may give notice to the European Patent Office of opposition to that patent, in accordance with the Implementing Regulations. Notice of opposition shall not be deemed to have been filed until the opposition fee has been paid. (Art. 99(1) European Patent Convention).

EP 2 445 526 B1

- SCHMIDT A C ET AL: "Mucosal immunization of Rhesus monkeys against respiratory syncytial virus subgroups A and B and human parainfluenza virus type 3 by using a live cDNA-derived vaccine based on a host range-attenuated bovine parainfluenza virus type 3 vector backbone" JOURNAL OF VIROLOGY, THE AMERICAN SOCIETY FOR MICROBIOLOGY, US LNKD- DOI:10.1128/JVI.76.23.12355-12359.2002, vol. 76, no. 3, 1 February 2002 (2002-02-01), pages 1089-1099, XP002978183 ISSN: 0022-538X
- HUANG YAN ET AL: "Modulation of protective immunity, eosinophilia, and cytokine responses by selective mutagenesis of a recombinant G protein vaccine against respiratory syncytial virus." April 2005 (2005-04), JOURNAL OF VIROLOGY APR 2005 LNKD- PUBMED:15767454, VOL. 79, NR. 7, PAGE(S) 4527 - 4532 , XP002600416 ISSN: 0022-538X the whole document
- TANG RODERICK S ET AL: "Parainfluenza virus type 3 expressing the native or soluble fusion (F) Protein of Respiratory Syncytial Virus (RSV) confers protection from RSV infection in African green monkeys." October 2004 (2004-10), JOURNAL OF VIROLOGY OCT 2004 LNKD- PUBMED:15452239, VOL. 78, NR. 20, PAGE(S) 11198 - 11207 ,XP002600417 ISSN: 0022-538X the whole document
- VALARCHER J-F ET AL: "Bovine respiratory syncytial virus lacking the virokinin or with a mutation in furin cleavage site RA(R/K)R109 induces less pulmonary inflammation without impeding the induction of protective immunity in calves." June 2006 (2006-06), THE JOURNAL OF GENERAL VIROLOGY JUN 2006 LNKD- PUBMED:16690931, VOL. 87, NR. PT 6, PAGE(S) 1659 - 1667 , XP002600418 ISSN: 0022-1317 abstract;figure 1
- VAN DRUNEN LITTEL-VAN DEN HURK S ET AL: "Immunopathology of RSV infection: prospects for developing vaccines without this complication" REVIEWS IN MEDICAL VIROLOGY, CHICHESTER, GB LNKD- DOI:10.1002/RMV.518, vol. 17, no. 1, 1 January 2007 (2007-01-01), pages 5-34, XP002510797 ISSN: 1052-9276 [retrieved on 2006-09-27]
- OLSON MATTHEW R ET AL: "Pulmonary immunity and immunopathology: lessons from respiratory syncytial virus" EXPERT REVIEW OF VACCINES, FUTURE DRUGS, LONDON, GB, vol. 7, no. 8, 1 October 2008 (2008-10-01) , pages 1239-1255, XP009138398 ISSN: 1476-0584
- SINCLAIR ANGUS M ET AL: "Glycoengineering: the effect of glycosylation on the properties of therapeutic proteins", JOURNAL OF PHARMACEUTICAL SCIENCES, AMERICAN PHARMACEUTICAL ASSOCIATION, WASHINGTON, US, vol. 94, no. 8, 1 August 2005 (2005-08-01) , pages 1626-1635, XP002559550, ISSN: 0022-3549
- TIAN, S.: "A 20 residue motif delineates the furin cleavage site and its physical properties may influence viral fusion", BIOCHEMISTRY INSIGHTS, vol. 2, 8 April 2009 (2009-04-08), pages 9-20,
- ELLIOTT STEVE ET AL: "Enhancement of therapeutic protein in vivo activities through glycoengineering", NATURE BIOTECHNOLOGY, NATURE PUBLISHING GROUP, NEW YORK, NY, US, vol. 21, no. 4, 1 April 2003 (2003-04-01), pages 414-421, XP002354911, ISSN: 1087-0156, DOI: 10.1038/NBT799
- Stryer, L.: "Biochemistry, 3rd ed.", 1988 ISBN: 0-7167-1920-7 pages 18-20,
- Melero, J.A.: "Molecular Biology of Respiratory Syncytial Virus" In: Cane, Patricia: "Respiratory Syncytial Virus", 2007, Elsevier ISBN: 978-0-444-52030-2 pages 1-42,
- HARRISON ROBERT L ET AL: "Protein N-glycosylation in the baculovirus-insect cell expression system and engineering of insect cells to produce "mammalianized" recombinant glycoproteins.", ADVANCES IN VIRUS RESEARCH 2006, vol. 68, 2006, pages 159-191, ISSN: 0065-3527

Remarks:

The file contains technical information submitted after the application was filed and not included in this specification

Description

CROSS-REFERENCE TO RELATED APPLICATIONS

5 **[0001]** This application claims benefit of the earlier filing dates of United States Provisional Applications 61/334,568, filed 13 May 2010 and 61/219,964, filed 24 June 2009.

BACKGROUND

10 **[0002]** This disclosure concerns the field of immunology. More particularly this disclosure relates to compositions and methods for eliciting an immune response specific for Respiratory Syncytial Virus (RSV).

[0003] Human Respiratory Syncytial Virus (RSV) is the most common worldwide cause of lower respiratory tract infections (LRI) in infants less than 6 months of age and premature babies less than or equal to 35 weeks of gestation. The RSV disease spectrum includes a wide array of respiratory symptoms from rhinitis and otitis to pneumonia and bronchiolitis, the latter two diseases being associated with considerable morbidity and mortality. Humans are the only known reservoir for RSV. Spread of the virus from contaminated nasal secretions occurs via large respiratory droplets, so close contact with an infected individual or contaminated surface is required for transmission. RSV can persist for several hours on toys or other objects, which explains the high rate of nosocomial RSV infections, particularly in paediatric wards.

20 **[0004]** The global annual infection and mortality figures for RSV are estimated to be 64 million and 160,000 respectively. In the U.S. alone RSV is estimated to be responsible for 18,000 to 75,000 hospitalizations and 90 to 1900 deaths annually. In temperate climates, RSV is well documented as a cause of yearly winter epidemics of acute LRI, including bronchiolitis and pneumonia. In the USA, nearly all children have been infected with RSV by two years of age. The incidence rate of RSV-associated LRI in otherwise healthy children was calculated as 37 per 1000 child-year in the first two years of life (45 per 1000 child-year in infants less than 6 months old) and the risk of hospitalization as 6 per 1000 child-years (per 1000 child-years in the first six months of life). Incidence is higher in children with cardio-pulmonary disease and in those born prematurely, who constitute almost half of RSV-related hospital admissions in the USA. Children who experience a more severe LRI caused by RSV later have an increased incidence of childhood asthma. These studies demonstrate widespread need for RSV vaccines, as well as use thereof, in industrialized countries, where the costs of caring for patients with severe LRI and their sequelae are substantial. RSV also is increasingly recognized as an important cause of morbidity from influenza-like illness in the elderly.

30 **[0005]** Various approaches have been attempted in efforts to produce a safe and effective RSV vaccine that produces durable and protective immune responses in healthy and at risk populations. However, none of the candidates evaluated to date have been proven safe and effective as a vaccine for the purpose of preventing RSV infection and/or reducing or preventing RSV disease, including lower respiratory infections (LRIs).

SUMMARY

40 **[0006]** The present invention relates to a recombinant respiratory syncytial virus (RSV) antigen comprising an RSV F protein polypeptide without a transmembrane domain, comprising an F₂ domain and an F₁ domain of an RSV F protein polypeptide, wherein the F protein polypeptide comprises at least one modification that increases glycosylation, which at least one modification that increases glycosylation comprises a substitution wherein amino acids corresponding to positions 500-502 of SEQ ID NO:2 are selected from: NGS; NGT, to an immunogenic composition comprising the recombinant RSV antigen, a recombinant nucleic acid encoding the recombinant RSV antigen and the use of any of these as a medicament. As such, this disclosure concerns recombinant respiratory syncytial virus (RSV) antigens. More specifically, this disclosure concerns antigens including a recombinant F protein that has been modified to stabilize the trimeric prefusion conformation. The disclosed recombinant antigens exhibit superior immunogenicity, and are particularly favorably employed as components of immunogenic compositions (e.g., vaccines) for protection against RSV infection and/or disease. Also disclosed are nucleic acids that encode the recombinant antigens, immunogenic compositions containing the antigens, and methods for producing and using the antigens.

BRIEF DESCRIPTION OF THE DRAWINGS

[0007]

55

FIG. 1A is a schematic illustration highlighting structural features of the RSV F protein.

FIG. 1B is a schematic illustration of exemplary RSV Prefusion F (PreF) antigens.

FIG. 2 is a line graph illustrating representative results of asymmetrical field flow fractionation (AFF-MALS) analysis of PreF.

FIG. 3 is a bar graph showing neutralization inhibition of human serum by PreF antigen.

FIGS. 4A and B are bar graphs showing serum IgG titers elicited in mice in response to PreF antigen.

FIGS. 5A and B are bar graphs illustrating titers of neutralizing antibodies specific for RSV elicited by PreF antigen.

FIGS. 6A and B are graphs indicating protection against challenge provided by the RSV PreF antigen in mice.

FIG. 7 is a graph evaluating BAL leukocytes following immunization and challenge.

FIG. 8 is a bar graph illustrating serum IgG elicited following immunization with PreF formulated with dilutions of an oil-in-water emulsion (AS03).

FIG. 9 is a bar graph illustrating neutralizing antibody titres following immunization with PreF formulated with dilutions of an oil-in-water emulsion (AS03)

FIG. 10 is a graph illustrating protection against challenge following immunization with PreF formulated with dilutions of an oil-in-water emulsion (AS03).

DETAILED DESCRIPTION

INTRODUCTION

[0008] Development of vaccines to prevent RSV infection has been complicated by the fact that host immune responses appear to play a role in the pathogenesis of the disease. Early studies in the 1960s showed that children vaccinated with a formalin-inactivated RSV vaccine suffered from more severe disease on subsequent exposure to the virus as compared to unvaccinated control subjects. These early trials resulted in the hospitalization of 80% of vaccinees and two deaths. The enhanced severity of disease has been reproduced in animal models and is thought to result from inadequate levels of serum-neutralizing antibodies, lack of local immunity, and excessive induction of a type 2 helper T-cell-like (Th2) immune response with pulmonary eosinophilia and increased production of IL-4 and IL-5 cytokines. In contrast, a successful vaccine that protects against RSV infection induces a Th1 biased immune response, characterized by production of IL-2 and γ -interferon (IFN).

The present invention relates to a recombinant respiratory syncytial virus (RSV) antigen comprising an RSV F protein polypeptide without a transmembrane domain, comprising an F₂ domain and an F₁ domain of an RSV F protein polypeptide, wherein the F protein polypeptide comprises at least one modification that increases glycosylation, which at least one modification that increases glycosylation comprises a substitution wherein amino acids corresponding to positions 500-502 of SEQ ID NO:2 are selected from: NGS; NGT. The present disclosure concerns recombinant respiratory syncytial virus (RSV) antigens that solve problems encountered with RSV antigens previously used in vaccines, and improve the immunological as well as manufacturing properties of the antigen. The recombinant RSV antigens disclosed herein involve a Fusion (F) protein analog that include a soluble F protein polypeptide, which has been modified to stabilize the prefusion conformation of the F protein, that is, the conformation of the mature assembled F protein prior to fusion with the host cell membrane. These F protein analogs are designated "PreF" or "PreF antigens", for purpose of clarity and simplicity. The PreF antigens disclosed herein are predicated on the unforeseen discovery that soluble F protein analogs that have been modified by the incorporation of a heterologous trimerization domain exhibit improved immunogenic characteristics, and are safe and highly protective when administered to a subject *in vivo*.

Details of the structure of the RSV F protein are provided herein with reference to terminology and designations widely accepted in the art, and illustrated schematically in FIG. 1A. A schematic illustration of exemplary PreF antigens is provided in FIG. 1B. It will be understood by those of skill in the art that any RSV F protein can be modified to stabilize the prefusion conformation according to the teachings provided herein. Therefore, to facilitate understanding of the principles guiding production of PreF antigens, individual structural components will be indicated with reference to an exemplary F protein, the polynucleotide and amino acid sequence of which are provided in SEQ ID NOs:1 and 2, respectively. Similarly, where applicable, G protein antigens are described in reference to an exemplary G protein, the polynucleotide and amino acid sequences of which are provided in SEQ ID NOs:3 and 4, respectively.

[0009] With reference to the primary amino acid sequence of the F protein polypeptide (FIG. 1A), the following terms are utilized to describe structural features of the PreF antigens.

EP 2 445 526 B1

The term F0 refers to a full-length translated F protein precursor. The F0 polypeptide can be subdivided into an F2 domain and an F1 domain separated by an intervening peptide, designated pep27. During maturation, the F0 polypeptide undergoes proteolytic cleavage at two furin sites situated between F2 and F1 and flanking pep27. For purpose of the ensuing discussion, an F2 domain includes as much as all, of amino acids 1-109, and a soluble portion of an F1 domain includes up to all, of amino acids 137-526 of the F protein. As indicated above, these amino acid positions (and all subsequent amino acid positions designated herein) are given in reference to the exemplary F protein precursor polypeptide (F0) of SEQ ID NO:2.

The prefusion F (or "PreF") antigen is a soluble (that is, not membrane bound) F protein analog that includes at least one modification that stabilizes the prefusion conformation of the F protein, such that the RSV antigen retains at least one immunodominant epitope of the prefusion conformation of the F protein. The soluble F protein polypeptide includes an F2 domain and an F1 domain of the RSV F protein (but does not include a transmembrane domain of the RSV F protein). In exemplary embodiments, the F2 domain includes amino acids 26-105 and the F1 domain includes amino acids 137-516 of an F protein. Similarly, polypeptides that include additional structural components so long as the additional components do not disrupt the three-dimensional conformation, or otherwise adversely impact stability, production or processing, or decrease immunogenicity of the antigen. The F2 and F1 domains are positioned in an N-terminal to C-terminal orientation designed to replicate folding and assembly of the F protein analog into the mature prefusion conformation. To enhance production, the F2 domain can be preceded by a secretory signal peptide, such as a native F protein signal peptide or a heterologous signal peptide chosen to enhance production and secretion in the host cells in which the recombinant PreF antigen is to be expressed.

PreF antigens can be stabilized (in the trimeric prefusion conformation) by introducing one or more modifications, such as the addition, deletion or substitution, or one or more amino acids. One such stabilizing modification is the addition of an amino acid sequence comprising a heterologous stabilizing domain. In exemplary embodiments, the heterologous stabilizing domain is a protein multimerization domain. One particularly favorable example of such a protein multimerization domain is a coiled-coil domain, such as an isoleucine zipper domain that promotes trimerization of multiple polypeptides having such a domain. An exemplary isoleucine zipper domain is depicted in SEQ ID NO:11. Typically, the heterologous stabilizing domain is positioned C-terminal to the F1 domain.

Optionally, the multimerization domain is connected to the F1 domain via a short amino acid linker sequence, such as the sequence GG. The linker can also be a longer linker (for example, including the sequence GG, such as the amino acid sequence: GSGSGSGS; SEQ ID NO:14). Numerous conformationally neutral linkers are known in the art that can be used in this context without disrupting the conformation of the PreF antigen.

Another stabilizing modification is the elimination of a furin recognition and cleavage site that is located between the F2 and F1 domains in the native F0 protein. One or both furin recognition sites, located at positions 105-109 and at positions 133-136 can be eliminated by deleting or substituting one or more amino acid of the furin recognition sites, such that the protease is incapable of cleaving the PreF polypeptide into its constituent domains. Optionally, the intervening pep27 peptide can also be removed or substituted, *e.g.*, by a linker peptide. Additionally, or optionally, a non-furin cleavage site (*e.g.*, a metalloproteinase site at positions 112-113) in proximity to the fusion peptide can be removed or substituted. Another stabilizing mutation can include the addition or substitution of a hydrophilic amino acid into a hydrophobic domain of the F protein. Typically, a charged amino acid, such as lysine, will be added or substituted for a neutral residue, such as leucine, in the hydrophobic region. For example, a hydrophilic amino acid can be added to, or substituted for, a hydrophobic or neutral amino acid within the HRB coiled-coil domain of the F protein extracellular domain. In one embodiment, a charged amino acid residue, such as lysine, can be substituted for the leucine present at position 512 of the F protein. Alternatively, or in addition, a hydrophilic amino acid can be added to, or substituted for, a hydrophobic or neutral amino acid within the HRA domain of the F protein. Thus, in a further embodiment one or more charged amino acids, such as lysine, can be inserted at or near position 105-106 (*e.g.*, following the amino acid corresponding to residue 105 of reference SEQ ID NO:2, such as between amino acids 105 and 106) of the PreF antigen). Optionally, hydrophilic amino acids can be added or substituted in both the HRA and HRB domains. Alternatively, one or more hydrophobic residues can be deleted, so long as the overall conformation of the PreF antigen is not adversely impacted.

According to the present invention, one or more modification is made, which increases the glycosylation state of the PreF antigen. Amino acids in a glycosylation site present in a native RSV F protein, at amino acid residue 500 (as compared to SEQ ID NO:2) are substituted to increase the glycosylation status of the PreF antigen. Thus the amino acids corresponding to positions 500-502 of SEQ ID NO:2 can be selected from: NGS;; NGT. Thus, in certain embodiments, the PreF antigens include a soluble F protein polypeptide comprising an F2 domain (*e.g.*, corresponding to amino acids 26-105 of SEQ ID NO:2) and an F1 domain (*e.g.*, corresponding to amino acids 137-516 of SEQ ID NO:2) of an RSV F protein polypeptide, in which at least one modification that alters glycosylation has been introduced. The RSV PreF antigen, typically includes an intact fusion peptide between the F2 domain and the F1 domain. Optionally, the PreF antigen includes a signal peptide.

As disclosed above, such F protein polypeptides can include at least one modification selected from: (i) an addition of an amino acid sequence comprising a heterologous trimerization domain (such as a isoleucine zipper domain); (ii) an

amino acid addition, deletion or substitution that eliminates a furin cleavage site at a position corresponding to amino acids 105-109, a position corresponding to amino acids 133-136, or at both positions corresponding to amino acids 105-109 and 133-136 of the reference F protein precursor (F₀) of SEQ ID NO:2; (iii) a deletion of one or more amino acids of the pep27 domain; and (iv) at least one substitution or addition of a hydrophilic amino acid in a hydrophobic domain of the F protein extracellular domain by substitution of lysine for the leucine present at position 512 or addition of a lysine following the amino acid corresponding to residue 105 of reference SEQ ID NO:2. As disclosed above, such glycosylation modified RSV PreF antigens assemble into multimers, e.g., trimers.

In exemplary embodiments, the glycosylation modified PreF antigens are selected from the group of: a) a polypeptide comprising or consisting of SEQ ID NO:22; b)

a polypeptide encoded by SEQ ID NO:21 or by a polynucleotide sequence that hybridizes under stringent conditions over substantially its entire length to SEQ ID NO:21; c) a polypeptide with at least 95% sequence identity to SEQ ID NO:22.

[0010] Any and/or all of the stabilizing modifications can be used individually and/or in combination with any of the other stabilizing modifications disclosed herein to produce a PreF antigen. In exemplary embodiments the PreF protein comprising a polypeptide comprising an F2 domain and an F1 domain with no intervening furin cleavage site between the F2 domain and the F1 domain, and with a heterologous stabilizing domain (e.g., trimerization domain) positioned C-terminal to the F1 domain. In certain embodiments, the PreF antigen also includes one or more addition and/or substitution of a hydrophilic residue into a hydrophobic domain as stated above. Optionally, the PreF antigen has a modification of at least one non-furin cleavage site, such as a metalloproteinase site.

[0011] Optionally, any PreF antigen described above can include an additional sequence that serves as an aid to purification. One example, is a polyhistidine tag. Such a tag can be removed from the final product if desired.

When expressed, the PreF antigens undergo intramolecular folding and assemble into mature protein that includes a multimer of polypeptides. Favorably, the preF antigen polypeptides assemble into a trimer that resembles the prefusion conformation of the mature, processed, RSV F protein.

Any of the PreF antigens disclosed herein can be favorably used in immunogenic compositions for the purpose of eliciting a protective immune response against RSV. Such immunogenic compositions typically include a pharmaceutically acceptable carrier and/or excipient, such as a buffer. To enhance the immune response produced following administration, the immunogenic composition typically also includes an adjuvant. In the case of immunogenic compositions for eliciting a protective immune response against RSV (e.g., vaccines), the compositions favorably include an adjuvant that predominantly elicits a Th1 immune response (a Th1 biasing adjuvant). Typically, the adjuvant is selected to be suitable for administration to the target population to which the composition is to be administered. Thus, depending on the application, the adjuvant is selected to be suitable for administration, e.g., to neonates or to the elderly.

The immunogenic compositions described herein are favorably employed as vaccines for the reduction or prevention of infection with RSV, without inducing a pathological response (such as vaccine enhanced viral disease) following administration or exposure to RSV.

[0012] Optionally, the immunogenic compositions can also include at least one additional antigen of a pathogenic organism other than RSV. For example, the pathogenic organism is a virus other than RSV, such as Parainfluenza virus (PIV), measles, hepatitis B, poliovirus, or influenza virus. Alternatively, the pathogenic organism can be a bacterium, such as diphtheria, tetanus, pertussis, *Haemophilus influenzae*, and *Pneumococcus*.

Recombinant nucleic acids that encode any of the PreF antigens are also a feature of this disclosure. The polynucleotide sequence of the nucleic acid that encodes the PreF antigen of the nucleic acid is may be optimized for expression in a selected host (such as CHO cells, other mammalian cells, or insect cells). Accordingly, vectors, including expression vectors (including prokaryotic and eukaryotic expression vectors) are a feature of this disclosure. Likewise, host cells including such nucleic acids, and vectors, are a feature of this disclosure. Such nucleic acids can also be used in the context of immunogenic compositions for administration to a subject to elicit an immune response specific for RSV.

The PreF antigens are favorably used for the prevention and/or treatment of RSV infection. Thus, another aspect of this disclosure concerns a method for eliciting an immune response against RSV. The method involves administering an immunologically effective amount of a composition containing a PreF antigen to a subject (such as a human or animal subject). Administration of an immunologically effective amount of the composition elicits an immune response specific for epitopes present on the PreF antigen. Such an immune response can include B cell responses (e.g., the production of neutralizing antibodies) and/or T cell responses (e.g., the production of cytokines). Favorably, the immune response elicited by the PreF antigen includes elements that are specific for at least one conformational epitope present on the prefusion conformation of the RSV F protein. The PreF antigens and compositions can be administered to a subject without enhancing viral disease following contact with RSV. Favorably, the PreF antigens disclosed herein and suitably formulated immunogenic compositions elicit a Th1 biased immune response that reduces or prevents infection with a RSV and/or reduces or prevents a pathological response following infection with a RSV.

The immunogenic compositions can be administered via a variety of routes, including routes, such as intranasal, that directly place the PreF antigen in contact with the mucosa of the upper respiratory tract. Alternatively, more traditional administration routes can be employed, such an intramuscular route of administration.

Thus, the use of any of the disclosed RSV antigens (or nucleic acids) in the preparation of a medicament for treating RSV infection (for example, prophylactically treating or preventing an RSV infection) is also contemplated. Accordingly, this disclosure provides the disclosed recombinant RSV antigens or the immunogenic compositions for use in medicine, as well as the use thereof for the prevention or treatment of RSV-associated diseases.

5 Additional details regarding PreF antigens, and methods of using them, are presented in the description and examples below.

TERMS

10 **[0013]** In order to facilitate review of the various embodiments of this disclosure, the following explanations of terms are provided. Additional terms and explanations can be provided in the context of this disclosure.

[0014] Unless otherwise explained, all technical and scientific terms used herein have the same meaning as commonly understood by one of ordinary skill in the art to which this disclosure belongs. Definitions of common terms in molecular biology can be found in Benjamin Lewin, *Genes V*, published by Oxford University Press, 1994 (ISBN 0-19-854287-9); Kendrew *et al.* (eds.), *The Encyclopedia of Molecular Biology*, published by Blackwell Science Ltd., 1994 (ISBN 0-632-02182-9); and Robert A. Meyers (ed.), *Molecular Biology and Biotechnology: a Comprehensive Desk Reference*, published by VCH Publishers, Inc., 1995 (ISBN 1-56081-569-8).

15 **[0015]** The singular terms "a," "an," and "the" include plural referents unless context clearly indicates otherwise. Similarly, the word "or" is intended to include "and" unless the context clearly indicates otherwise. The term "plurality" refers to two or more. It is further to be understood that all base sizes or amino acid sizes, and all molecular weight or molecular mass values, given for nucleic acids or polypeptides are approximate, and are provided for description. Additionally, numerical limitations given with respect to concentrations or levels of a substance, such as an antigen, are intended to be approximate. Thus, where a concentration is indicated to be at least (for example) 200 pg, it is intended that the concentration be understood to be at least approximately (or "about" or "~") 200 pg.

20 **[0016]** Although methods and materials similar or equivalent to those described herein can be used in the practice or testing of this disclosure, suitable methods and materials are described below. The term "comprises" means "includes." Thus, unless the context requires otherwise, the word "comprises," and variations such as "comprise" and "comprising" will be understood to imply the inclusion of a stated compound or composition (e.g., nucleic acid, polypeptide, antigen) or step, or group of compounds or steps, but not to the exclusion of any other compounds, composition, steps, or groups thereof. The abbreviation, "e.g." is derived from the Latin *exempli gratia*, and is used herein to indicate a non-limiting example. Thus, the abbreviation "e.g." is synonymous with the term "for example."

25 **[0017]** Respiratory syncytial virus (RSV) is a pathogenic virus of the family Paramyxoviridae, subfamily Pneumovirinae, genus Pneumovirus. The genome of RSV is a negative-sense RNA molecule, which encodes 11 proteins. Tight association of the RNA genome with the viral N protein forms a nucleocapsid wrapped inside the viral envelope. Two groups of human RSV strains have been described, the A and B groups, based on differences in the antigenicity of the G glycoprotein. Numerous strains of RSV have been isolated to date. Exemplary strains indicated by GenBank and/or EMBL Accession number can be found in WO2008114149, disclosing the nucleic acid and polypeptide sequences of RSV F and G proteins suitable for use in PreF antigens (including chimeric PreF-G antigens), and in combinations with PreF antigens. Additional strains of RSV are likely to be isolated, and are encompassed within the genus of RSV. Similarly, the genus of RSV encompasses variants arising from naturally occurring (e.g., previously or subsequently identified strains) by genetic drift, or artificial synthesis and/or recombination.

30 **[0018]** The term "F protein" or "Fusion protein" or "F protein polypeptide" or "Fusion protein polypeptide" refers to a polypeptide or protein having all or part of an amino acid sequence of an RSV Fusion protein polypeptide. Numerous RSV Fusion proteins have been described and are known to those of skill in the art. WO2008114149 sets out exemplary F protein variants (for example, naturally occurring variants) publicly available as of the filing date of this disclosure.

35 **[0019]** A "variant" when referring to a nucleic acid or a polypeptide (e.g., an RSV F protein nucleic acid or polypeptide, or a PreF nucleic acid or polypeptide) is a nucleic acid or a polypeptide that differs from a reference nucleic acid or polypeptide. Usually, the difference(s) between the variant and the reference nucleic acid or polypeptide constitute a proportionally small number of differences as compared to the referent.

40 **[0020]** A "domain" of a polypeptide or protein is a structurally defined element within the polypeptide or protein. For example, a "trimerization domain" is an amino acid sequence within a polypeptide that promotes assembly of the polypeptide into trimers. For example, a trimerization domain can promote assembly into trimers via associations with other trimerization domains (of additional polypeptides with the same or a different amino acid sequence). The term is also used to refer to a polynucleotide that encodes such a peptide or polypeptide.

45 **[0021]** The terms "native" and "naturally occurring" refer to an element, such as a protein, polypeptide or nucleic acid, that is present in the same state as it is in nature. That is, the element has not been modified artificially. It will be understood, that in the context of this disclosure, there are numerous native/naturally occurring variants of RSV proteins or polypeptides, e.g., obtained from different naturally occurring strains or isolates of RSV.

[0022] The term "polypeptide" refers to a polymer in which the monomers are amino acid residues which are joined together through amide bonds. The terms "polypeptide" or "protein" as used herein are intended to encompass any amino acid sequence and include modified sequences such as glycoproteins. The term "polypeptide" is specifically intended to cover naturally occurring proteins, as well as those which are recombinantly or synthetically produced. The term "fragment," in reference to a polypeptide, refers to a portion (that is, a subsequence) of a polypeptide. The term "immunogenic fragment" refers to all fragments of a polypeptide that retain at least one predominant immunogenic epitope of the full-length reference protein or polypeptide. Orientation within a polypeptide is generally recited in an N-terminal to C-terminal direction, defined by the orientation of the amino and carboxy moieties of individual amino acids. Polypeptides are translated from the N or amino-terminus towards the C or carboxy-terminus.

[0023] A "signal peptide" is a short amino acid sequence (e.g., approximately 18-25 amino acids in length) that direct newly synthesized secretory or membrane proteins to and through membranes, e.g., of the endoplasmic reticulum. Signal peptides are frequently but not universally located at the N-terminus of a polypeptide, and are frequently cleaved off by signal peptidases after the protein has crossed the membrane. Signal sequences typically contain three common structural features: an N-terminal polar basic region (n-region), a hydrophobic core, and a hydrophilic c-region).

[0024] The terms "polynucleotide" and "nucleic acid sequence" refer to a polymeric form of nucleotides at least 10 bases in length. Nucleotides can be ribonucleotides, deoxyribonucleotides, or modified forms of either nucleotide. The term includes single and double forms of DNA. By "isolated polynucleotide" is meant a polynucleotide that is not immediately contiguous with both of the coding sequences with which it is immediately contiguous (one on the 5' end and one on the 3' end) in the naturally occurring genome of the organism from which it is derived. In one embodiment, a polynucleotide encodes a polypeptide. The 5' and 3' direction of a nucleic acid is defined by reference to the connectivity of individual nucleotide units, and designated in accordance with the carbon positions of the deoxyribose (or ribose) sugar ring. The informational (coding) content of a polynucleotide sequence is read in a 5' to 3' direction.

[0025] A "recombinant" nucleic acid is one that has a sequence that is not naturally occurring or has a sequence that is made by an artificial combination of two otherwise separated segments of sequence. This artificial combination can be accomplished by chemical synthesis or, more commonly, by the artificial manipulation of isolated segments of nucleic acids, e.g., by genetic engineering techniques. A "recombinant" protein is one that is encoded by a heterologous (e.g., recombinant) nucleic acid, which has been introduced into a host cell, such as a bacterial or eukaryotic cell. The nucleic acid can be introduced, on an expression vector having signals capable of expressing the protein encoded by the introduced nucleic acid or the nucleic acid can be integrated into the host cell chromosome.

[0026] The term "heterologous" with respect to a nucleic acid, a polypeptide or another cellular component, indicates that the component occurs where it is not normally found in nature and/or that it originates from a different source or species.

[0027] The term "purification" (e.g., with respect to a pathogen or a composition containing a pathogen) refers to the process of removing components from a composition, the presence of which is not desired. Purification is a relative term, and does not require that all traces of the undesirable component be removed from the composition. In the context of vaccine production, purification includes such processes as centrifugation, dialization, ionexchange chromatography, and size-exclusion chromatography, affinity-purification or precipitation. Thus, the term "purified" does not require absolute purity; rather, it is intended as a relative term. Thus, for example, a purified nucleic acid preparation is one in which the specified protein is more enriched than the nucleic acid is in its generative environment, for instance within a cell or in a biochemical reaction chamber. A preparation of substantially pure nucleic acid or protein can be purified such that the desired nucleic acid represents at least 50% of the total nucleic acid content of the preparation. In certain embodiments, a substantially pure nucleic acid will represent at least 60%, at least 70%, at least 80%, at least 85%, at least 90%, or at least 95% or more of the total nucleic acid or protein content of the preparation.

[0028] An "isolated" biological component (such as a nucleic acid molecule, protein or organelle) has been substantially separated or purified away from other biological components in the cell of the organism in which the component naturally occurs, such as, other chromosomal and extra-chromosomal DNA and RNA, proteins and organelles. Nucleic acids and proteins that have been "isolated" include nucleic acids and proteins purified by standard purification methods. The term also embraces nucleic acids and proteins prepared by recombinant expression in a host cell as well as chemically synthesized nucleic acids and proteins.

[0029] An "antigen" is a compound, composition, or substance that can stimulate the production of antibodies and/or a T cell response in an animal, including compositions that are injected, absorbed or otherwise introduced into an animal. The term "antigen" includes all related antigenic epitopes. The term "epitope" or "antigenic determinant" refers to a site on an antigen to which B and/or T cells respond. The "dominant antigenic epitopes" or "dominant epitope" are those epitopes to which a functionally significant host immune response, e.g., an antibody response or a T-cell response, is made. Thus, with respect to a protective immune response against a pathogen, the dominant antigenic epitopes are those antigenic moieties that when recognized by the host immune system result in protection from disease caused by the pathogen. The term "T-cell epitope" refers to an epitope that when bound to an appropriate MHC molecule is specifically bound by a T cell (via a T cell receptor). A "B-cell epitope" is an epitope that is specifically bound by an

antibody (or B cell receptor molecule).

[0030] An "adjuvant" is an agent that enhances the production of an immune response in a nonspecific manner. Common adjuvants include suspensions of minerals (alum, aluminum hydroxide, aluminum phosphate) onto which antigen is adsorbed; emulsions, including water-in-oil, and oil-in-water (and variants thereof, including double emulsions and reversible emulsions), liposaccharides, lipopolysaccharides, immunostimulatory nucleic acids (such as CpG oligonucleotides), liposomes, Toll-like Receptor agonists (particularly, TLR2, TLR4, TLR7/8 and TLR9 agonists), and various combinations of such components.

[0031] An "immunogenic composition" is a composition of matter suitable for administration to a human or animal subject (e.g., in an experimental setting) that is capable of eliciting a specific immune response, e.g., against a pathogen, such as RSV. As such, an immunogenic composition includes one or more antigens (for example, polypeptide antigens) or antigenic epitopes. An immunogenic composition can also include one or more additional components capable of eliciting or enhancing an immune response, such as an excipient, carrier, and/or adjuvant. In certain instances, immunogenic compositions are administered to elicit an immune response that protects the subject against symptoms or conditions induced by a pathogen. In some cases, symptoms or disease caused by a pathogen is prevented (or reduced or ameliorated) by inhibiting replication of the pathogen (e.g., RSV) following exposure of the subject to the pathogen. In the context of this disclosure, the term immunogenic composition will be understood to encompass compositions that are intended for administration to a subject or population of subjects for the purpose of eliciting a protective or palliative immune response against RSV (that is, vaccine compositions or vaccines).

[0032] An "immune response" is a response of a cell of the immune system, such as a B cell, T cell, or monocyte, to a stimulus. An immune response can be a B cell response, which results in the production of specific antibodies, such as antigen specific neutralizing antibodies. An immune response can also be a T cell response, such as a CD4+ response or a CD8+ response. In some cases, the response is specific for a particular antigen (that is, an "antigen-specific response"). If the antigen is derived from a pathogen, the antigen-specific response is a "pathogen-specific response." A "protective immune response" is an immune response that inhibits a detrimental function or activity of a pathogen, reduces infection by a pathogen, or decreases symptoms (including death) that result from infection by the pathogen. A protective immune response can be measured, for example, by the inhibition of viral replication or plaque formation in a plaque reduction assay or ELISA-neutralization assay, or by measuring resistance to pathogen challenge *in vivo*.

[0033] A "Th1" biased immune response is characterized by the presence of CD4+ T helper cells that produce IL-2 and IFN- γ , and thus, by the secretion or presence of IL-2 and IFN- γ . In contrast, a "Th2" biased immune response is characterized by a preponderance of CD4+ helper cells that produce IL-4, IL-5, and IL-13.

[0034] An "immunologically effective amount" is a quantity of a composition (typically, an immunogenic composition) used to elicit an immune response in a subject to the composition or to an antigen in the composition. Commonly, the desired result is the production of an antigen (e.g., pathogen)-specific immune response that is capable of or contributes to protecting the subject against the pathogen. However, to obtain a protective immune response against a pathogen can require multiple administrations of the immunogenic composition. Thus, in the context of this disclosure, the term immunologically effective amount encompasses a fractional dose that contributes in combination with previous or subsequent administrations to attaining a protective immune response.

[0035] The adjective "pharmaceutically acceptable" indicates that the referent is suitable for administration to a subject (e.g., a human or animal subject). Remington's Pharmaceutical Sciences, by E. W. Martin, Mack Publishing Co., Easton, PA, 15th Edition (1975), describes compositions and formulations (including diluents) suitable for pharmaceutical delivery of therapeutic and/or prophylactic compositions, including immunogenic compositions.

[0036] The term "modulate" in reference to a response, such as an immune response, means to alter or vary the onset, magnitude, duration or characteristics of the response. An agent that modulates an immune response alters at least one of the onset, magnitude, duration or characteristics of an immune response following its administration, or that alters at least one of the onset, magnitude, duration or characteristic as compared to a reference agent.

[0037] The term "reduces" is a relative term, such that an agent reduces a response or condition if the response or condition is quantitatively diminished following administration of the agent, or if it is diminished following administration of the agent, as compared to a reference agent. Similarly, the term "prevents" does not necessarily mean that an agent completely eliminates the response or condition, so long as at least one characteristic of the response or condition is eliminated. Thus, an immunogenic composition that reduces or prevents an infection or a response, such as a pathological response, e.g., vaccine enhanced viral disease, can, but does not necessarily completely eliminate such an infection or response, so long as the infection or response is measurably diminished, for example, by at least about 50%, such as by at least about 70%, or about 80%, or even by about 90% of (that is to 10% or less than) the infection or response in the absence of the agent, or in comparison to a reference agent.

[0038] A "subject" is a living multi-cellular vertebrate organism. In the context of this disclosure, the subject can be an experimental subject, such as a non-human animal, e.g., a mouse, a cotton rat, or a non-human primate. Alternatively, the subject can be a human subject.

PreF ANTIGENS

[0039] In nature, the RSV F protein is expressed as a single polypeptide precursor 574 amino acids in length, designated F0. *In vivo*, F0 oligomerizes in the endoplasmic reticulum and is proteolytically processed by a furin protease at two conserved furin consensus sequences (furin cleavage sites), RARR¹⁰⁹ (SEQ ID NO:15) and RKRR¹³⁶ (SEQ ID NO:16) to generate an oligomer consisting of two disulfide-linked fragments. The smaller of these fragments is termed F2 and originates from the N-terminal portion of the F0 precursor. It will be recognized by those of skill in the art that the abbreviations F0, F1 and F2 are commonly designated F₀, F₁ and F₂ in the scientific literature. The larger, C-terminal F1 fragment anchors the F protein in the membrane via a sequence of hydrophobic amino acids, which are adjacent to a 24 amino acid cytoplasmic tail. Three F2-F1 dimers associate to form a mature F protein, which adopts a metastable prefusionogenic ("prefusion") conformation that is triggered to undergo a conformational change upon contact with a target cell membrane. This conformational change exposes a hydrophobic sequence, known as the fusion peptide, which associates with the host cell membrane and promotes fusion of the membrane of the virus, or an infected cell, with the target cell membrane.

The F1 fragment contains at least two heptad repeat domains, designated HRA and HRB, and situated in proximity to the fusion peptide and transmembrane anchor domains, respectively. In the prefusion conformation, the F2-F1 dimer forms a globular head and stalk structure, in which the HRA domains are in a segmented (extended) conformation in the globular head. In contrast, the HRB domains form a three-stranded coiled coil stalk extending from the head region. During transition from the prefusion to the postfusion conformations, the HRA domains collapse and are brought into proximity to the HRB domains to form an anti-parallel six helix bundle. In the postfusion state the fusion peptide and transmembrane domains are juxtaposed to facilitate membrane fusion.

Although the conformational description provided above is based on molecular modeling of crystallographic data, the structural distinctions between the prefusion and postfusion conformations can be monitored without resort to crystallography. For example, electron microscopy can be used to distinguish between the prefusion and postfusion (alternatively designated prefusionogenic and fusogenic) conformations, as demonstrated by Calder et al., *Virology*, 271:122-131 (2000) and Morton et al., *Virology*, 311:275-288. The prefusion conformation can also be distinguished from the fusogenic (postfusion) conformation by liposome association assays as described by Connolly et al., *Proc. Natl. Acad. Sci. USA*, 103:17903-17908 (2006). Additionally, prefusion and fusogenic conformations can be distinguished using antibodies (*e.g.*, monoclonal antibodies) that specifically recognize conformation epitopes present on one or the other of the prefusion or fusogenic form of the RSV F protein, but not on the other form. Such conformation epitopes can be due to preferential exposure of an antigenic determinant on the surface of the molecule. Alternatively, conformational epitopes can arise from the juxtaposition of amino acids that are non-contiguous in the linear polypeptide.

The PreF antigens disclosed herein are designed to stabilize and maintain the prefusion conformation of the RSV F protein, such that in a population of expressed protein, a substantial portion of the population of expressed protein is in the prefusionogenic (prefusion) conformation (*e.g.*, as predicted by structural and/or thermodynamic modeling or as assessed by one or more of the methods disclosed above). Stabilizing modifications are introduced into a native (or synthetic) F protein, such as the exemplary F protein of SEQ ID NO:2, such that the major immunogenic epitopes of the prefusion conformation of the F protein are maintained following introduction of the PreF antigen into a cellular or extracellular environment (for example, *in vivo*, *e.g.*, following administration to a subject).

[0040] First, a heterologous stabilizing domain can be placed at the C-terminal end of the construct in order to replace the membrane anchoring domain of the F0 polypeptide. This stabilizing domain is predicted to compensate for the HRB instability, helping to stabilize the -prefusion conformer. In exemplary embodiments, the heterologous stabilizing domain is a protein multimerization domain. One particularly favorable example of such a protein multimerization domain is a trimerization domain. Exemplary trimerization domains fold into a coiled-coil that promotes assembly into trimers of multiple polypeptides having such coiled-coil domains. One favorable example of a trimerization domain is an isoleucine zipper. An exemplary isoleucine zipper domain is the engineered yeast GCN4 isoleucine variant described by Harbury et al. *Science* 262:1401-1407 (1993). The sequence of one suitable isoleucine zipper domain is represented by SEQ ID NO:11, although variants of this sequence that retain the ability to form a coiled-coil stabilizing domain are equally suitable. Alternative stabilizing coiled coil trimerization domains include: TRAF2 (GENBANK® Accession No. Q12933 [gi:23503103]; amino acids 299-348); Thrombospondin 1 (Accession No. PO7996 [gi:135717]; amino acids 291-314); Matrilin-4 (Accession No. 095460 [gi:14548117]; amino acids 594-618; CMP (matrilin-1) (Accession No. NP_002370 [gi:4505111]; amino acids 463-496; HSF1 (Accession No. AAX42211 [gi:61362386]; amino acids 165-191; and Cubilin (Accession No. NP_001072 [gi:4557503]; amino acids 104-138. It is expected that a suitable trimerization domain results in the assembly of a substantial portion of the expressed protein into trimers. For example, at least 50% of a recombinant PreF polypeptide having a trimerization domain will assemble into a trimer (*e.g.*, as assessed by AFF-MALS). Typically, at least 60%, more favorably at least 70%, and most desirably at least about 75% or more of the expressed polypeptide exists as a trimer.

In order to stabilize HRB even more, the leucine residue located at position 512 (relative to the native F0 protein) of the

PreF can be substituted by a lysine (L482K of the PreF antigen polypeptide of SEQ ID NO:6). This substitution improves the coiled coil hydrophobic residue periodicity. Similarly, a lysine can be added following the amino acid at position 105. Secondly, pep27 can be removed. Analysis of a structural model of the RSV F protein in the prefusion state suggests that pep27 creates a large unconstrained loop between F1 and F2. This loop does not contribute to stabilization of the prefusion state, and is removed following cleavage of the native protein by furin.

Third, one or both furin cleavage motifs can be deleted. With this design, the fusion peptide is not cleaved from F2, preventing release from the globular head of the prefusion conformer and accessibility to nearby membranes. Interaction between the fusion peptide and the membrane interface is predicted to be a major issue in the prefusion state instability. During the fusion process, interaction between the fusion peptide and the target membrane results in the exposure of the fusion peptide from within the globular head structure, enhancing instability of the prefusion state and folding into post-fusion conformer. This conformation change enables the process of membrane fusion. Removal of one or both of the furin cleavage sites is predicted to prevent membrane accessibility to the N-terminal part of the fusion peptide, stabilizing the prefusion state. Thus, in exemplary embodiments disclosed herein, removal of the furin cleavage motifs results in a PreF antigen that comprises an intact fusion peptide, which is not cleaved by furin during or following processing and assembly.

Optionally, at least one non-furin cleavage site can also be removed, for example by substitution of one or more amino acids. For example, experimental evidence suggests that under conditions conducive to cleavage by certain metallo-proteinases, the PreF antigen can be cleaved in the vicinity of amino acids 110-118 (for example, with cleavage occurring between amino acids 112 and 113 of the PreF antigen; between a leucine at position 142 and glycine at position 143 of the reference F protein polypeptide of SEQ ID NO:2). Accordingly, modification of one or more amino acids within this region can reduce cleavage of the PreF antigen. For example, the leucine at position 112 can be substituted with a different amino acid, such as isoleucine, glutamine or tryptophan (as shown in SEQ ID NO:20). Alternatively or additionally, the glycine at position 113 can be substituted by a serine or alanine.

According to the present invention, a recombinant RSV F protein polypeptide includes one or more modifications that alters the glycosylation pattern or status (e.g., by increasing the proportion of molecules glycosylated at one the glycosylation sites present in a native F protein polypeptide. The native F protein polypeptide of SEQ ID NO:2 is predicted to be glycosylated at amino acid positions 27, 70 and 500 (corresponding to positions 27, 70 and 470 of the PreF antigen of SEQ ID NO:6). According to the invention, a modification is introduced in the glycosylation site at amino acid position 500 (designated N470)-502 that increases glycosylation efficiency at this glycosylation site. Examples of suitable modifications include at positions 500-502, the following amino acid sequences: NGS; NGT. Interestingly, it has been found that modifications of this glycosylation site that result in increased glycosylation also result in substantially increased PreF production. Thus, in certain embodiments, the PreF antigens have a modified glycosylation site at the position corresponding to amino acid 500 of the reference PreF sequence (SEQ ID NO:2), e.g., at position 470 of the PreF antigen of SEQ ID NO:6). Suitable, modifications include the sequences: NGS;; NGTat amino acids corresponding to positions 500-502 of the reference F protein polypeptide sequence. The amino acid of an exemplary embodiment that includes an "NGT" modification is provided in SEQ ID NO:18. One of skill in the art can easily determine similar modifications for corresponding NGS, , modifications. Such modifications are favorably combined with any of the stabilizing mutations disclosed herein (e.g., a heterologous coiled-coil, such as an isoleucine zipper, domain and/or a modification in a hydrophobic region, and/or removal of pep27, and/or removal of a furin cleavage site, and/or removal of a non-furin cleavage site). For example, in one specific embodiment, the PreF antigen includes a substitution that eliminates a non-furin cleavage site and a modification that increases glycosylation. An exemplary sequence is provided in SEQ ID NO:22 (which exemplary embodiment includes an "NGT" modification and the substitution of glutamine in the place of leucine at position 112).

More generally, any one of the stabilizing modifications disclosed herein, e.g., addition of a heterologous stabilizing domain, such as a coiled-coil (for example, an isoleucine zipper domain), preferably situated at the C-terminal end of the soluble PreF antigen; modification of a residue, such as leucine to lysine, in the hydrophobic HRB domain; removal of pep27; removal of one or both furin cleavage motifs; removal of a non-furin cleavage site; and/or modification of a glycosylation site can be employed in combination with any one or more (or up to all-in any desired combination) of the other stabilizing modifications. For example, a heterologous coiled-coil (or other heterologous stabilizing domain) can be utilized alone or in combination with any of: a modification in a hydrophobic region, and/or removal of pep27, and/or removal of a furin cleavage site, and/or removal of a non-furin cleavage site, and/or removal of a non-furin cleavage site. In certain specific embodiments, the PreF antigen includes a C-terminal coiled-coil (isoleucine zipper) domain, a stabilizing substitution in the HRB hydrophobic domain, and removal of one or both furin cleavage sites. Such an antigen includes the intact fusion peptide that is not removed by furin cleavage. In one specific embodiment, the PreF antigen also includes a modified glycosylation site at amino acid position 500.

The native F protein polypeptide can be selected from any F protein of an RSV A or RSV B strain, or from variants thereof (as defined above). In certain exemplary embodiments, the F protein polypeptide is the F protein represented by SEQ ID NO:2. To facilitate understanding of this disclosure, all amino acid residue positions, regardless of strain, are

given with respect to (that is, the amino acid residue position corresponds to) the amino acid position of the exemplary F protein. Comparable amino acid positions of any other RSV A or B strain can be determined easily by those of ordinary skill in the art by aligning the amino acid sequences of the selected RSV strain with that of the exemplary sequence using readily available and well-known alignment algorithms (such as BLAST, *e.g.*, using default parameters). Numerous additional examples of F protein polypeptides from different RSV strains are disclosed in WO2008114149. Additional variants can arise through genetic drift, or can be produced artificially using site directed or random mutagenesis, or by recombination of two or more preexisting variants. Such additional variants are also suitable in the context of the PreF antigens disclosed herein.

In selecting F2 and F1 domains of the F protein, one of skill in the art will recognize that it is not strictly necessary to include the entire F2 and/or F1 domain. Typically, conformational considerations are of importance when selecting a subsequence (or fragment) of the F2 domain. Thus, the F2 domain typically includes a portion of the F2 domain that facilitates assembly and stability of the polypeptide. In certain exemplary variants, the F2 domain includes amino acids 26-105. However, variants having minor modifications in length (by addition, or deletion of one or more amino acids) are also possible.

Typically, the F1 domain is selected and designed to maintain a stable conformation that includes immunodominant epitopes of the F protein. For example, the F1 polypeptide domain includes epitopes recognized by neutralizing antibodies in the regions of amino acids 262-275 (palivizumab neutralization) and 423-436 (Centocor's ch101F MAb). Additionally, desirable to include T cell epitopes, *e.g.*, in the region of amino acids 328-355. Most commonly, as a single contiguous portion of the F1 subunit (*e.g.*, spanning amino acids 262-436). Thus, an F1 domain polypeptide comprises at least about amino acids 262-436 of an RSV F protein polypeptide. In one non-limiting example provided herein, the F1 domain comprises amino acids 137 to 516 of a native F protein polypeptide.

[0041] Favorably, the PreF antigens include a signal peptide corresponding to the expression system, for example, a mammalian or viral signal peptide, such as an RSV F0 native signal sequence (*e.g.*, amino acids 1-25 of SEQ ID NO:2 or amino acids 1-25 of SEQ ID NO:6). Typically, the signal peptide is selected to be compatible with the cells selected for recombinant expression. For example, a signal peptide (such as a baculovirus signal peptide, or the melittin signal peptide, can be substituted for expression, in insect cells. Suitable plant signal peptides are known in the art, if a plant expression system is preferred. Numerous exemplary signal peptides are known in the art, (see, *e.g.*, see Zhang & Henzel, *Protein Sci.*, 13:2819-2824 (2004), which describes numerous human signal peptides) and are catalogued, *e.g.*, in the SPdb signal peptide database, which includes signal sequences of archaea, prokaryotes and eukaryotes (<http://proline.bic.nus.edu.sg/spdb/>). Optionally, any of the preceding antigens can include an additional sequence or tag, such as a His-tag to facilitate purification.

[0042] With respect to selection of sequences corresponding to naturally occurring strains, one or more of the domains can correspond in sequence to an RSV A or B strain, such as the common laboratory isolates designated A2 or Long, or any other naturally occurring strain or isolate (as disclosed in the aforementioned WO2008114149). In addition to such naturally occurring and isolated variants, engineered variants that share sequence similarity with the aforementioned sequences can also be employed in the context of PreF antigens. It will be understood by those of skill in the art, that the similarity between PreF antigen polypeptide (and polynucleotide sequences as described below), as for polypeptide (and nucleotide sequences in general), can be expressed in terms of the similarity between the sequences, otherwise referred to as sequence identity. Sequence identity is frequently measured in terms of percentage identity (or similarity); the higher the percentage, the more similar are the primary structures of the two sequences. In general, the more similar the primary structures of two amino acid (or polynucleotide) sequences, the more similar are the higher order structures resulting from folding and assembly. Variants of a PreF polypeptide (and polynucleotide) sequences typically have one or a small number of amino acid deletions, additions or substitutions but will nonetheless share a very high percentage of their amino acid, and generally their polynucleotide sequence. More importantly, the variants retain the structural and, thus, conformational attributes of the reference sequences disclosed herein.

Methods of determining sequence identity are well known in the art, and are applicable to PreF antigen polypeptides, as well as the nucleic acids that encode them (*e.g.*, as described below). Various programs and alignment algorithms are described in: Smith and Waterman, *Adv. Appl. Math.* 2:482, 1981; Needleman and Wunsch, *J. Mol. Biol.* 48:443, 1970; Higgins and Sharp, *Gene* 73:237, 1988; Higgins and Sharp, *CABIOS* 5:151, 1989; Corpet et al., *Nucleic Acids Research* 16:10881, 1988; and Pearson and Lipman, *Proc. Natl. Acad. Sci. USA* 85:2444, 1988. Altschul et al., *Nature Genet.* 6:119, 1994, presents a detailed consideration of sequence alignment methods and homology calculations. The NCBI Basic Local Alignment Search Tool (BLAST) (Altschul et al., *J. Mol. Biol.* 215:403, 1990) is available from several sources, including the National Center for Biotechnology Information (NCBI, Bethesda, MD) and on the internet, for use in connection with the sequence analysis programs blastp, blastn, blastx, tblastn and tblastx. A description of how to determine sequence identity using this program is available on the NCBI website on the internet.

Modification of recombinant RSV F can include a deletion of one or more amino acids and/or an addition of one or more amino acids. Indeed, if desired, one or more of the polypeptide domains can be a synthetic polypeptide that does not correspond to any single strain, but includes component subsequences from multiple strains, or even from a consensus

sequence deduced by aligning multiple strains of RSV virus polypeptides. In certain embodiments, one or more of the polypeptide domains is modified by the addition of an amino acid sequence that constitutes a tag, which facilitates subsequent processing or purification. Such a tag can be an antigenic or epitope tag, an enzymatic tag or a polyhistidine tag. Typically the tag is situated at one or the other end of the protein, such as at the C-terminus or N-terminus of the antigen or fusion protein.

NUCLEIC ACIDS THAT ENCODE PREF ANTIGENS

[0043] Another aspect of this disclosure concerns recombinant nucleic acids that encode PreF antigens as described above. More explicitly, such nucleic acids encode polypeptides that include a soluble F protein polypeptide antigen that includes an F2 domain and an F1 domain of an RSV F protein polypeptide, which includes at least one modification selected from: (i) an addition of an amino acid sequence comprising a heterologous trimerization domain; (ii) an amino acid addition, deletion or substitution that eliminates a furin cleavage site at a position corresponding to amino acids 105-109, a position corresponding to amino acids 133-136, or at both positions corresponding to amino acids 105-109 and 133-136 of the reference F protein precursor (F₀) of SEQ ID NO:2; (iii) a deletion of one or more amino acids of the pep27 domain; and (iv) at least one substitution or addition of a hydrophilic amino acid in a hydrophobic domain of the F protein extracellular domain by substitution of lysine for the leucine present at position 512 or addition of a lysine following the amino acid corresponding to residue 105 of reference SEQ ID NO:2. The polynucleotide encodes a PreF antigen with a modification in a glycosylation site. The nature and structural details of such polypeptides are disclosed in detail above. One of skill in the art will readily be able to determine nucleotide sequences that encode any and all of the described polypeptide sequences based on the teachings herein, including the exemplary sequences provided in the sequence listing, and otherwise included in this disclosure.

[0044] The recombinant nucleic acids may be codon optimized for expression in a selected prokaryotic or eukaryotic host cell. For example, SEQ ID NOs: 5, 12, 17, 19 and 21 are different illustrative, non-limiting, examples of sequences that encode a PreF antigen, which have been codon optimized for expression in mammalian, *e.g.*, CHO, cells. To facilitate replication and expression, the nucleic acids can be incorporated into a vector, such as a prokaryotic or a eukaryotic expression vector. Host cells including recombinant PreF antigen-encoding nucleic acids are also a feature of this disclosure. Favorable host cells include prokaryotic (*i.e.*, bacterial) host cells, such as *E. coli*, as well as numerous eukaryotic host cells, including fungal (*e.g.*, yeast) cells, insect cells, and mammalian cells (such as CHO, VERO and HEK293cells).

[0045] To facilitate replication and expression, the nucleic acids can be incorporated into a vector, such as a prokaryotic or a eukaryotic expression vector. Although the nucleic acids disclosed herein can be included in any one of a variety of vectors (including, for example, bacterial plasmids; phage DNA; baculovirus; yeast plasmids; vectors derived from combinations of plasmids and phage DNA, viral DNA such as vaccinia, adenovirus, fowl pox virus, pseudorabies, adenovirus, adeno-associated virus, retroviruses and many others), most commonly the vector will be an expression vector suitable for generating polypeptide expression products. In an expression vector, the nucleic acid encoding the PreF antigen is typically arranged in proximity and orientation to an appropriate transcription control sequence (promoter, and optionally, one or more enhancers) to direct mRNA synthesis. That is, the polynucleotide sequence of interest is operably linked to an appropriate transcription control sequence. Examples of such promoters include: the immediate early promoter of CMV, LTR or SV40 promoter, polyhedrin promoter of baculovirus, *E. coli* lac or trp promoter, phage T7 and lambda P_L promoter, and other promoters known to control expression of genes in prokaryotic or eukaryotic cells or their viruses. The expression vector typically also contains a ribosome binding site for translation initiation, and a transcription terminator. The vector optionally includes appropriate sequences for amplifying expression. In addition, the expression vectors optionally comprise one or more selectable marker genes to provide a phenotypic trait for selection of transformed host cells, such as dihydrofolate reductase or neomycin resistance for eukaryotic cell culture, or such as kanamycin, tetracycline or ampicillin resistance in *E. coli*.

[0046] The expression vector can also include additional expression elements, for example, to improve the efficiency of translation. These signals can include, *e.g.*, an ATG initiation codon and adjacent sequences. In some cases, for example, a translation initiation codon and associated sequence elements are inserted into the appropriate expression vector simultaneously with the polynucleotide sequence of interest (*e.g.*, a native start codon). In such cases, additional translational control signals are not required. However, in cases where only a polypeptide-coding sequence, or a portion thereof, is inserted, exogenous translational control signals, including an ATG initiation codon is provided for translation of the nucleic acid encoding PreF antigen. The initiation codon is placed in the correct reading frame to ensure translation of the polynucleotide sequence of interest. Exogenous transcriptional elements and initiation codons can be of various origins, both natural and synthetic. If desired, the efficiency of expression can be further increased by the inclusion of enhancers appropriate to the cell system in use (Scharf et al. (1994) *Results Probl Cell Differ* 20:125-62; Bitter et al. (1987) *Methods in Enzymol* 153:516-544).

In some instances, the nucleic acid (such as a vector) that encodes the PreF antigen includes one or more additional

sequence elements selected to increase and/or optimize expression of the PreF encoding nucleic acid when introduced into a host cell. For example, in certain embodiments, the nucleic acids that encode the PreF antigen include an intron sequence, such as a Human Herpesvirus 5 intron sequence (see, e.g., SEQ ID NO:13). Introns have been repeatedly demonstrated to enhance expression of homologous and heterologous nucleic acids when appropriately positioned in a recombinant construct. Another class of expression-enhancing sequences includes an epigenetic element such as a Matrix Attachment Region (or MAR), or a similar epigenetic element, e.g., STAR elements (for example, such as those STAR elements disclosed in Otte et al., *Biotechnol. Prog.* 23:801-807, 2007). Without being bound by theory, MARs are believed to mediate the anchorage of a target DNA sequence to the nuclear matrix, generating chromatin loop domains that extend outwards from the heterochromatin cores. While MARs do not contain any obvious consensus or recognizable sequence, their most consistent feature appears to be an overall high A/T content, and C bases predominating on one strand. These regions appear to form bent secondary structures that may be prone to strand separation, and may include a core-unwinding element (CUE) that can serve as the nucleation point for strand separation. Several simple AT-rich sequence motifs have been associated with MAR sequences: e.g., the A-box, the T-box, DNA unwinding motifs, SATB1 binding sites (H-box, A/T/C25) and consensus Topoisomerase II sites for vertebrates or *Drosophila*. Exemplary MAR sequences are described in published US patent application no. 20070178469, and in international patent application no. WO02/074969. Additional MAR sequences that can be used to enhance expression of a nucleic acid encoding a PreF antigen include chicken lysozyme MAR, MARp1-42, MARp1-6, MARp1-68, and MARpx-29, described in Girod et al., *Nature Methods*, 4:747-753, 2007 (disclosed in GenBank Accession Nos. EA423306, D1107030, D1106196, D1107561, and D1106512, respectively). One of skill will appreciate that expression can further be modulated by selecting a MAR that produces an intermediate level of enhancement, as is reported for MAR 1-9. If desired, alternative MAR sequences for increasing expression of a PreF antigen can be identified by searching sequence databases, for example, using software such as MAR-Finder (available on the web at futuresoft.org/MarFinder), SMARTest (available on the web at genomatix.de), or SMARScan I (Levitsky et al., *Bioinformatics* 15:582-592, 1999). In certain embodiments, the MAR is introduced (e.g., transfected) into the host cell on the same nucleic acid (e.g., vector) as the PreF antigen-encoding sequence. In an alternative embodiment, the MAR is introduced on a separate nucleic acid (e.g., in trans) and it can optionally cointegrate with the PreF antigen-encoding polynucleotide sequence.

[0047] Exemplary procedures sufficient to guide one of ordinary skill in the art through the production of recombinant PreF antigen nucleic acids can be found in Sambrook et al., *Molecular Cloning: A Laboratory Manual*, 2d ed., Cold Spring Harbor Laboratory Press, 1989; Sambrook et al., *Molecular Cloning: Laboratory Manual*, 3d ed., Cold Spring Harbor Press, 2001; Ausubel et al., *Current Protocols in Molecular Biology*, Greene Publishing Associates, 1992 (and Supplements to 2003); and Ausubel et al., *Short Protocols in Molecular Biology: A Compendium of Methods from Current Protocols in Molecular Biology*, 4th ed., Wiley & Sons, 1999.

[0048] Exemplary nucleic acids that encode PreF antigen polypeptides are represented by SEQ ID NOs: 17 and 21. Modification in a glycosylation site, at the amino acid corresponding to position 500 of SEQ ID NO:2 can be produced by altering (e.g., mutating) the nucleotides in the vicinity of positions 1408-1414 (as compared, for example, to the polynucleotide sequence of SEQ ID NO: 12, e.g., SEQ ID NOs: 17 and 21). Suitable sequences of nucleotides to encode glycosylation variants (e.g., that increase glycosylation efficiency) include: aacgggt, aacaagt, aacggga, and aacaaga. Alternative sequences, such as cagcagt, which eliminate a glycosylation site are also possible. Additional variants of can be produced by assembling analogous F protein polypeptide sequences selected from any of the known (or subsequently) discovered strains of RSV, e.g., as disclosed in WO2008114149. Additional sequence variants that share sequence identity with the exemplary variants can be produced by those of skill in the art. It will be immediately understood by those of skill in the art, that the polynucleotide sequences encoding the PreF polypeptides, can themselves share less sequence identity due to the redundancy of the genetic code.

[0049] In addition to the variant nucleic acids previously described, nucleic acids that hybridize to one or more of the nucleic acids represented by SEQ ID NOs:1, 3, 5, 7, 9, 12, 13, 17, 19 and/or 21 can also be used to encode PreF antigens. One of skill in the art will appreciate that in addition to the % sequence identity measure discussed above, another indicia of sequence similarity between two nucleic acids is the ability to hybridize. The more similar are the sequences of the two nucleic acids, the more stringent the conditions at which they will hybridize. The stringency of hybridization conditions are sequence-dependent and are different under different environmental parameters. Thus, hybridization conditions resulting in particular degrees of stringency will vary depending upon the nature of the hybridization method of choice and the composition and length of the hybridizing nucleic acid sequences. Generally, the temperature of hybridization and the ionic strength (especially the Na⁺ and/or Mg⁺⁺ concentration) of the hybridization buffer will determine the stringency of hybridization, though wash times also influence stringency. Generally, stringent conditions are selected to be about 5°C to 20°C lower than the thermal melting point (T_m) for the specific sequence at a defined ionic strength and pH. The T_m is the temperature (under defined ionic strength and pH) at which 50% of the target sequence hybridizes to a perfectly matched probe. Conditions for nucleic acid hybridization and calculation of stringencies can be found, for example, in Sambrook et al., *Molecular Cloning: A Laboratory Manual*, Cold Spring Harbor Laboratory Press, Cold Spring Harbor, NY, 2001; Tijssen, *Hybridization With Nucleic Acid Probes, Part I: Theory and*

Nucleic Acid Preparation, Laboratory Techniques in Biochemistry and Molecular Biology, Elsevier Science Ltd., NY, NY, 1993. and Ausubel et al. Short Protocols in Molecular Biology, 4th ed., John Wiley & Sons, Inc., 1999.

[0050] For purposes of the present disclosure, "stringent conditions" encompass conditions under which hybridization will only occur if there is less than 25% mismatch between the hybridization molecule and the target sequence. "Stringent conditions" can be broken down into particular levels of stringency for more precise definition. Thus, as used herein, "moderate stringency" conditions are those under which molecules with more than 25% sequence mismatch will not hybridize; conditions of "medium stringency" are those under which molecules with more than 15% mismatch will not hybridize, and conditions of "high stringency" are those under which sequences with more than 10% mismatch will not hybridize. Conditions of "very high stringency" are those under which sequences with more than 6% mismatch will not hybridize. In contrast, nucleic acids that hybridize under "low stringency conditions include those with much less sequence identity, or with sequence identity over only short subsequences of the nucleic acid. It will, therefore, be understood that the various variants of nucleic acids that are encompassed by this disclosure are able to hybridize to at least one of SEQ ID NOs: 1, 3, 5, 7, 9, 12, 13, 17, 19 and/or 21 over substantially their entire length.

METHODS OF PRODUCING RSV ANTIGENIC POLYPEPTIDES

[0051] The PreF antigens disclosed herein are produced using well established procedures for the expression and purification of recombinant proteins. Procedures sufficient to guide one of skill in the art can be found in the following references: Sambrook et al., Molecular Cloning: A Laboratory Manual, Cold Spring Harbor Laboratory Press, Cold Spring Harbor, NY, 200; and Ausubel et al. Short Protocols in Molecular Biology, 4th ed., John Wiley & Sons, Inc., 999. Additional and specific details are provided hereinbelow.

[0052] Recombinant nucleic acids that encode the PreF antigens are introduced into host cells by any of a variety of well-known procedures, such as electroporation, liposome mediated transfection (e.g., using a commercially available liposomal transfection reagent, such as LIPOFECTAMINE™ 2000 or TRANSFECTIN™), Calcium phosphate precipitation, infection, transfection and the like, depending on the selection of vectors and host cells. Nucleic acids that encode PreF antigens are disclosed in SEQ ID NOs:5, 7, 9, 12, 13, 17, 19 and 21. One of skill in the art will appreciate that SEQ ID NOs:5, 7, 9, 12, 13, 17, 19 and 21 are illustrative and not intended to be limiting. For example, polynucleotide sequences that encode the same proteins as SEQ ID NOs:5, 7 and 9, (e.g., represented by SEQ ID NOs: 6, 8 and 10), but that differ only by the redundancy of the genetic code (such as by alternative codon optimization, as shown in SEQ ID NO:12), can easily be used instead of the exemplary sequences of SEQ ID NOs:5, 7, and 9. The same is true of SEQ ID NOs:17, 19 and 21. Similarly, polynucleotide sequences that include expression-enhancing elements, such as internally positioned introns (or by the addition of promoter, enhancer, intron or other similar elements), as illustrated in SEQ ID NO:13, can be employed. One of ordinary skill in the art will recognize that combinations of such modifications are likewise suitable. Similarly, homologous sequences selected from any RSV A or RSV B strain, and/or other sequences that share substantial sequence identity, as discussed above, can also be used to express PreF antigens. Indeed, any of the variant nucleic acids previously disclosed can suitably be introduced into host cells and used to produce PreF antigens (including PreF-G antigens) and where applicable G polypeptides.

[0053] Nucleic acids encoding the recombinant antigen of the present invention are modified to alter the glycosylation pattern as described above by substitution of one or more amino acids in the vicinity of amino acid position 500 (with respect to SEQ ID NO:2, e.g., SEQ ID NO:17). It has been found that modifying the glycosylation pattern, e.g., in combination with modifying a cleavage recognition site, increases production of the PreF antigen in cell culture. In such cases, the methods described hereinbelow for expressing and isolating recombinant PreF antigens disclose a process for increasing the production of a PreF antigen by altering the glycosylation pattern of a PreF antigen by substituting one or more amino acids of a glycosylation recognition site, optionally in combination with modifying one or more cleavage sites (such as a non-furin or furin cleavage recognition site) as described above.

[0054] Host cells that include recombinant PreF antigen-encoding nucleic acids are, thus, also a feature of this disclosure. Favorable host cells include prokaryotic (i.e., bacterial) host cells, such as *E. coli*, as well as numerous eukaryotic host cells, including fungal (e.g., yeast, such as *Saccharomyces cerevisiae* and *Pichia pastoris*) cells, insect cells, plant cells, and mammalian cells (such as CHO and HEK293 cells). Recombinant PreF antigen nucleic acids are introduced (e.g., transduced, transformed or transfected) into host cells, for example, via a vector, such as an expression vector. As described above, the vector is most typically a plasmid, but such vectors can also be, for example, a viral particle, a phage, etc. Examples of appropriate expression hosts include: bacterial cells, such as *E. coli*, *Streptomyces*, and *Salmonella typhimurium*; fungal cells, such as *Saccharomyces cerevisiae*, *Pichia pastoris*, and *Neurospora crassa*; insect cells such as *Drosophila* and *Spodoptera frugiperda*; mammalian cells such as 3T3, COS, CHO, BHK, HEK 293 or Bowes melanoma; plant cells, including algae cells, etc. In some instances, transiently transfected cells can be used to produce recombinant PreF antigens. In certain embodiments, cells (e.g., clones) that have stably integrated the PreF nucleic acid are selected and used to produce the recombinant PreF antigen.

[0055] The host cells can be cultured in conventional nutrient media modified as appropriate for activating promoters,

selecting transformants, or amplifying the inserted polynucleotide sequences. The culture conditions, such as temperature, pH and the like, are typically those previously used with the host cell selected for expression, and will be apparent to those skilled in the art and in the references cited herein, including, *e.g.*, Freshney (1994) Culture of Animal Cells, a Manual of Basic Technique, third edition, Wiley- Liss, New York and the references cited therein. Optionally, the host cells are cultured in serum-free and/or animal product-free medium.

[0056] Expression products corresponding to the nucleic acids of the disclosure can also be produced in non-animal cells such as plants, yeast, fungi, bacteria and the like. In addition to Sambrook, Berger and Ausubel, details regarding cell culture can be found in Payne et al. (1992) *Plant Cell and Tissue Culture in Liquid Systems* John Wiley & Sons, Inc. New York, NY; Gamborg and Phillips (eds) (1995) *Plant Cell. Tissue and Organ Culture; Fundamental Methods* Springer Lab Manual, Springer-Verlag (Berlin Heidelberg New York) and Atlas and Parks (eds) *The Handbook of Microbiological Media* (1993) CRC Press, Boca Raton, FL.

[0057] In bacterial systems, a number of expression vectors can be selected depending upon the use intended for the expressed product. For example, when large quantities of a polypeptide or fragments thereof are needed for the production of antibodies, vectors which direct high level expression of fusion proteins that are readily purified are favorably employed. Such vectors include, but are not limited to, multifunctional *E. coli* cloning and expression vectors such as BLUESCRIPT (Stratagene), in which the coding sequence of interest, *e.g.*, a polynucleotide of the invention as described above, can be ligated into the vector in-frame with sequences for the amino-terminal translation initiating Methionine and the subsequent 7 residues of beta-galactosidase producing a catalytically active beta galactosidase fusion protein; pIN vectors (Van Heeke & Schuster (1989) *J Biol Chem* 264:5503-5509). In certain examples, the nucleic acids are introduced into cells via vectors suitable for introduction and expression in prokaryotic cells, *e.g.*, *E. coli* cells. For example, a nucleic acid including a polynucleotide sequence that encodes a PreF antigen can be introduced into any of a variety of commercially available or proprietary vectors, such as the pET series of expression vectors (*e.g.*, pET9b and pET2d). Expression of the coding sequence is inducible by IPTG, resulting in high levels of protein expression. The polynucleotide sequence encoding the PreF antigen is transcribed under the phage T7 promoter. Alternate vectors, such as pURV22 that include a heat-inducible lambda pL promoter are also suitable.

[0058] The expression vector is then introduced (*e.g.*, by electroporation) into a suitable bacterial host. Numerous suitable strains of *E. coli* are available and can be selected by one of skill in the art (for example, the Rosetta and BL21 (DE3) strains have proven favorable for expression of recombinant vectors containing polynucleotide sequences that encode PreF antigens.

[0059] Similarly, in yeast, such as *Saccharomyces cerevisiae*, a number of vectors containing constitutive or inducible promoters such as alpha factor, alcohol oxidase and PGH can be used for production of the desired expression products. For reviews, see Berger, Ausubel, and, *e.g.*, Grant et al. (1987; *Methods in Enzymology* 153:516-544). In mammalian host cells, a number of expression systems, including both plasmid and viral-based systems, can be utilized.

[0060] In another example, the polynucleotide sequence that encodes the PreF antigen is introduced into insect cells using a Baculovirus Expression Vector System (BEVS). Recombinant baculovirus capable of infecting insect cells can be generated using commercially available vectors, kits and/or systems, such as the BD BaculoGold system from BD BioScience. Briefly, the polynucleotide sequence encoding the antigen is inserted into the pAcSG2 transfer vector. Then, host cells SF9 (*Spodoptera frugiperda*) are co-transfected by pAcSG2-chimeric plasmid and BD BaculoGold, containing the linearized genomic DNA of the baculovirus *Autographa californica nuclear polyhedrosis virus* (AcNPV). Following transfection, homologous recombination occurs between the pAcSG2 plasmid and the Baculovirus genome to generate the recombinant virus. In one example, the PreF antigen is expressed under the regulatory control of the polyhedrin promoter (pH). Similar transfer vectors can be produced using other promoters, such as the basic (Ba) and p10 promoters. Similarly, alternative insect cells can be employed, such as SF21 which is closely related to the Sf9, and the High Five cell line derived from a cabbage looper, *Trichoplusia ni*.

[0061] More typically, the polynucleotides that encode the PreF antigens are incorporated into expression vectors that are suitable for introduction and expression in eukaryotic (*e.g.*, insect or mammalian cells). Favorably, such nucleic acids are codon optimized for expression in the selected vector/host cell (for example, the sequences illustrated in SEQ ID NOs:5, 7, 9, 12, 13, 17, 19 and 21 are codon optimized for expression in CHO cells). In one exemplary embodiment, the polynucleotide sequence that encodes the PreF antigen is introduced into a vector, such as the pEE14 vector developed by Lonza Biologicals. The polypeptide is expressed under a constitutive promoter, such as the immediate early CMV (Cytomegalovirus) promoter. Selection of the stably transfected cells expressing the polypeptide is made based on the ability of the transfected cells to grow in the absence of a glutamine source. Cells that have successfully integrated the pEE14 are able to grow in the absence of exogenous glutamine, because the pEE14 vector expresses the GS (Glutamine Synthetase) enzyme. Selected cells can be clonally expanded and characterized for expression of the desired PreF polypeptide.

[0062] A host cell is optionally chosen for its ability to modulate the expression of the inserted sequences or to process the expressed protein in the desired fashion. Such modifications of the protein include, but are not limited to, glycosylation, (as well as, *e.g.*, acetylation, carboxylation, phosphorylation, lipidation and acylation). Post-translational processing for

example, which cleaves a precursor form into a mature form of the protein (for example, by a furin protease) is optionally performed in the context of the host cell. Different host cells such as 3T3, COS, CHO, HeLa, BHK, MDCK, 293, WI38, etc. have specific cellular machinery and characteristic mechanisms for such post-translational activities and can be chosen to ensure the correct modification and processing of the introduced, foreign protein.

5 **[0063]** For long-term, high-yield production of recombinant PreF antigens disclosed herein, stable expression systems are typically used. For example, cell lines which stably express a PreF antigen polypeptide are introduced into the host cell using expression vectors which contain viral origins of replication or endogenous expression elements and a selectable marker gene. Following the introduction of the vector, cells are allowed to grow for 1-2 days in an enriched media before they are switched to selective media. The purpose of the selectable marker is to confer resistance to selection, and its presence allows growth and recovery of cells which successfully express the introduced sequences. For example, resistant groups or colonies of stably transformed cells can be proliferated using tissue culture techniques appropriate to the cell type. Host cells transformed with a nucleic acid encoding a PreF antigen are optionally cultured under conditions suitable for the expression and recovery of the encoded protein from cell culture. As indicated above, if desired, the host cells can be cultured in serum-free (and/or animal product-free) medium.

15 **[0064]** Following transduction of a suitable host cell line and growth of the host cells to an appropriate cell density, the selected promoter is induced by appropriate means (e.g., temperature shift or chemical induction) and cells are cultured for an additional period. Optionally, the medium includes components and/or additives that decrease degradation of expressed proteins by proteinases. For example, the medium used for culturing cells to produce PreF antigen can include a protease inhibitor, such as a chelating agent or small molecule inhibitor (e.g., AZ11557272, AS 111793, etc.), to reduce or eliminate undesired cleavage by cellular, or extracellular (e.g., matrix) proteinases.

20 **[0065]** The secreted polypeptide product is then recovered from the culture medium. Alternatively, cells can be harvested by centrifugation, disrupted by physical or chemical means, and the resulting crude extract retained for further purification. Eukaryotic or microbial cells employed in expression of proteins can be disrupted by any convenient method, including freeze-thaw cycling, sonication, mechanical disruption, or use of cell lysing agents, or other methods, which are well known to those skilled in the art.

25 **[0066]** Expressed PreF antigens can be recovered and purified from recombinant cell cultures by any of a number of methods well known in the art, including ammonium sulfate or ethanol precipitation, acid extraction, filtration, ultrafiltration, centrifugation, anion or cation exchange chromatography, phosphocellulose chromatography, hydrophobic interaction chromatography, affinity chromatography (e.g., using any of the tagging systems noted herein), hydroxylapatite chromatography, and lectin chromatography. Protein refolding steps can be used, as desired, in completing configuration of the mature protein. Finally, high performance liquid chromatography (HPLC) can be employed in the final purification steps. In addition to the references noted above, a variety of purification methods are well known in the art, including, e.g., those set forth in Sandana (1997) Bioseparation of Proteins, Academic Press, Inc.; and Bollag et al. (1996) Protein Methods, 2nd Edition Wiley-Liss, NY; Walker (1996) The Protein Protocols Handbook Humana Press, NJ, Harris and Angal (1990) Protein Purification Applications: A Practical Approach IRL Press at Oxford, Oxford, U.K.; Scopes (1993) Protein Purification: Principles and Practice 3rd Edition Springer Verlag, NY; Janson and Ryden (1998) Protein Purification: Principles High Resolution Methods and Applications, Second Edition Wiley-VCH, NY; and Walker (1998) Protein Protocols on CD-ROM Humana Press, NJ.

30 **[0067]** In one exemplary embodiment, the PreF proteins are recovered from cells according to the following purification scheme. Following introduction of a recombinant nucleic acid encoding the PreF polypeptide into host CHO cells, transiently transfected host cells or expanded stable populations comprising the introduced polynucleotide sequence are grown in medium and under conditions suitable for growth at an acceptable scale for the desired purpose (e.g., as generally described in Freshney (1994) Culture of Animal Cells, a Manual of Basic Technique, third edition, Wiley-Liss, New York and the references cited therein). Typically, the cells are grown in serum-free medium at 37°C and passaged at 2-3 day intervals in shake flasks or in bioreactors. New cultures established from cells expanded in these conditions, are typically carried out in bioreactors in serum-free medium and incubated at 27 °C with pO₂ maintained at 20% for 5 to 7 days in order to produce the preF antigen.

35 **[0068]** To recover recombinant PreF antigen, the cell culture is centrifuged and the cell culture supernatant stored at minus 70°C until further use. Following thawing of culture supernatants, the supernatants are diluted 2 x with MilliQ water and adjusted to pH 6.0 with HCl. Diluted supernatant is loaded at 75 cm/h onto a 3 L CM Ceramic HyperD FF resin packed in BPG 140/500 column, equilibrated in 20 mM phosphate pH 6.0. After loading of the sample, equilibration buffer is processed through the column to get back to UV baseline. After washing with 5 column volumes (CV) of 25 mM phosphate pH 7.0 buffer, elution is performed using a 50 mM Phosphate pH 7.0 buffer containing 0.1 M NaCl.

40 **[0069]** The CM Hyper D eluate is diluted 3.3 x with 20 mM phosphate, pH 7.0 to be processed onto a 270 ml Hydroxylapatite Type II column (packed in XK 50), equilibrated with 20 mM PO₄ (Na) buffer pH 7.0, at 50 mL/min. After washing the column with the equilibration buffer (~3 CV), elution is performed using a 20 mM PO₄ (Na) pH 7.0 buffer containing 0.5 M NaCl.

45 **[0070]** The HA eluate is processed at 15 mL/min (to respect a 10 minutes contact time with the resin), onto a 150 mL

Capto Adhere column (packed in XK 26), equilibrated in 20 mM phosphate pH 7.0. After washing with 5 CV of 10 mM phosphate pH 7.0 containing 0.1 M arginine buffer, elution is performed using a 10 mM Phosphate pH 7.0 buffer containing 0.6 M arginine.

5 **[0071]** The Capto Adhere eluate is then concentrated approximately 10 x for processing onto a preparative size exclusion chromatography (SEC) column. Concentration is performed using a 50 kD Pellicon polyethersulfone membrane. Before being processed onto the SEC column, the material is filtered through a PLANOVA 20N 100 cm² filter, used as a viral clearance step. This nanofiltration step can be either placed after or before concentration on Pellicon membrane.

10 **[0072]** Preparative SEC is then performed using a 500 mL Superdex S200 column and 10 mM phosphate (Na/K₂), 160 mM NaCl, pH 6.5 buffer (corresponding to final buffer) as mobile phase. A volume of concentrated PreF corresponding to 5% of SEC column volume is loaded onto the resin at ~2.6 mL/min. Typically, fractions of 10 mL are collected. Analytical pools of fractions can be analyzed on SDS gel by silver staining and western blot anti HCP (Host cell proteins) if desired to optimize yields while minimizing HCP levels.

15 **[0073]** Purified bulk is obtained after filtration on 0.22 μm Millex filters (alternatively a Sterivex filter can be used). If desired the purified PreF antigen preparation can be stored at minus 70°C prior to use.

20 **[0074]** Alternatively, PreF proteins can include a polyhistidine (e.g., six histidine) tag, which can be used to facilitate purification. For such histidine tagged PreF polypeptides, the following purification protocol can be employed. Prior to purification using immobilized metal ion affinity chromatography (IMAC), the cell culture supernatant is diluted twofold in buffer A (20mM Bicine, pH8,5) and pH is adjusted to 8.5. The resulting solution is loaded on a Q sepharose FF column (GE Healthcare), e.g., of 23 ml of column volume, previously equilibrated with Buffer A. PreF proteins are captured on the column, along with some host cell contaminants. The culture media components that would interfere with the IMAC purification step are not retained and are eliminated in the flow through. The proteins are separated and eluted by a stepwise elution of 200mM, 400mM, 600mM, 800mM and 1M NaCl. PreF proteins of interest are eluted during the first step at 200mM NaCl. Optionally, recovery can be monitored using SDS PAGE and western blotting using an anti His-tag antibody to detect the tagged PreF protein. Fractions can be pooled prior to continuing the purification.

25 **[0075]** The (pooled) PreF protein containing eluate is diluted threefold in buffer B (20mM Bicine, 500mM NaCl, pH8,3) and pH is adjusted to 8.3. The resulting solution is loaded on IMAC sepharose FF resin loaded with Nickel chloride (GE Healthcare) (e.g., of 5 ml of column volume), previously equilibrated with buffer B. PreF are bound to the resin and the majority of host cell contaminants are eluted in the flow through. The column is washed with 20mM Imidazole in order to remove weakly bound contaminants. PreF proteins are eluted by a step elution of 250mM Imidazole. SDS PAGE stained with coomassie blue and western blot anti His-tag can be performed to identify positive fractions.

30 **[0076]** The pool from IMAC can then be concentrated to a concentration of at least 150 μg/ml using a centricon concentration device (Millipore) and the protein can be dialysed in PBS buffer supplemented with 500mM L-Arginine. Resulting protein is quantified using RCDC protein assay (BioRad) and stored at -70 or -80°C until use.

35 IMMUNOGENIC COMPOSITIONS AND METHODS

[0077] Also provided are immunogenic compositions including any of the PreF antigens disclosed above (such as those exemplified by SEQ ID NOs: 18 and 22) and a pharmaceutically acceptable carrier or excipient.

40 **[0078]** According to the disclosure the immunogenic composition can include an isolated, recombinant and/or purified G protein. Numerous suitable G proteins have been described in the art, and include full length recombinant G proteins and chimeric proteins made up of a portion of the G protein (such as amino acids 128-229 or 130-230) and a fusion partner (such as thioredoxin), or a signal and/or leader sequence, that facilitates expression and/or purification. Exemplary G proteins for use in admixture with a PreF antigen can be found in WO2008114149, US Patent No. 5,149,650, US Patent No. 6,113,911, US Published Application No. 20080300382, and US Patent No. 7,368,537. As indicated with respect to the chimeric PreF-G proteins, a smaller fragment of the G protein, such as the portion between amino acids 149-229, or the portion between approximately 128 to approximately 229 can favorably be employed in the context of mixtures involving a PreF (without G) and G. As discussed above, the important consideration is the presence of immunodominant epitopes, e.g., included within the region of amino acids 183-197. Alternatively, a full-length G protein can be employed in such compositions.

50 **[0079]** Pharmaceutically acceptable carriers and excipients are well known and can be selected by those of skill in the art. For example, the carrier or excipient can favorably include a buffer. Optionally, the carrier or excipient also contains at least one component that stabilizes solubility and/or stability. Examples of solubilizing/stabilizing agents include detergents, for example, laurel sarcosine and/or tween. Alternative solubilizing/stabilizing agents include arginine, and glass forming polyols (such as sucrose, trehalose and the like). Numerous pharmaceutically acceptable carriers and/or pharmaceutically acceptable excipients are known in the art and are described, e.g., in Remington's Pharmaceutical Sciences, by E. W. Martin, Mack Publishing Co., Easton, PA, 5th Edition (975). Accordingly, suitable excipients and carriers can be selected by those of skill in the art to produce a formulation suitable for delivery to a subject by a

selected route of administration.

[0080] Suitable excipients include, without limitation: glycerol, Polyethylene glycol (PEG), Sorbitol, Trehalose, N-lau-
 roylsarcosine sodium salt, L -proline, Non detergent sulfobetaine, Guanidine hydrochloride, Urea, Trimethylamine oxide,
 KCl, Ca²⁺, Mg²⁺, Mn²⁺, Zn²⁺ and other divalent cation related salts, Dithiothreitol, Dithioerytrol, and β-mercaptoethanol.
 5 Other excipients can be detergents (including: Tween80, Tween20, Triton X-00, NP-40, Empigen BB, Octylglucoside,
 Lauroyl maltoside, Zwittergent 3-08, Zwittergent 3-0, Zwittergent 3-2, Zwittergent 3-4, Zwittergent 3-6, CHAPS, Sodium
 deoxycholate, Sodium dodecyl sulphate, Cetyltrimethylammonium bromide).

[0081] Optionally, the immunogenic compositions also include an adjuvant. In the context of an immunogenic com-
 position suitable for administration to a subject for the purpose of eliciting a protective immune response against RSV,
 10 the adjuvant is selected to elicit a Th1 biased or Th1/Th2 balanced immune response, characterized by the production
 of interferon-gamma (IFN-γ).

[0082] The adjuvant is typically selected to enhance a Th1 biased immune response (or a Th1/Th2 balanced immune
 response), characterized by the production and secretion of IFN-γ, in the subject, or population of subjects, to whom the
 composition is administered. For example, when the immunogenic composition is to be administered to a subject of a
 15 particular age group susceptible to (or at increased risk of) RSV infection, the adjuvant is selected to be safe and effective
 in the subject or population of subjects. Thus, when formulating an immunogenic composition containing an RSV PreF
 antigen for administration in an elderly subject (such as a subject greater than 65 years of age), the adjuvant is selected
 to be safe and effective in elderly subjects. Similarly, when the immunogenic composition containing the RSV PreF
 20 antigen is intended for administration in neonatal or infant subjects (such as subjects between birth and the age of two
 years), the adjuvant is selected to be safe and effective in neonates and infants. In the case of an adjuvant selected for
 safety and efficacy in neonates and infants, an adjuvant dose can be selected that is a dilution (e.g., a fractional dose)
 of a dose typically administered to an adult subject.

[0083] Additionally, the adjuvant is typically selected to enhance a Th1 immune response when administered via a
 route of administration, by which the immunogenic composition is administered. For example, when formulating an
 25 immunogenic composition containing a PreF antigen for nasal administration, proteosome and protollin are favorable
 Th1-biasing adjuvants. In contrast, when the immunogenic composition is formulated for intramuscular administration,
 adjuvants including one or more of 3D-MPL, squalene (e.g., QS21), liposomes, and/or oil and water emulsions are
 favorably selected.

[0084] One suitable adjuvant for use in combination with PreF antigens is a non-toxic bacterial lipopolysaccharide
 30 derivative. An example of a suitable non-toxic derivative of lipid A, is monophosphoryl lipid A or more particularly 3-
 Deacylated monophosphoryl lipid A (3D-MPL). 3D-MPL is sold under the name MPL by GlaxoSmithKline Biologicals N.A.,
 and is referred throughout the document as MPL or 3D-MPL. See, for example, US Patent Nos. 4,436,727; 4,877,611;
 4,866,034 and 4,912,094. 3D-MPL primarily promotes CD4+ T cell responses with an IFN-γ (Th1) phenotype. 3D-MPL
 can be produced according to the methods disclosed in GB2220211 A. Chemically it is a mixture of 3-deacylated
 35 monophosphoryl lipid A with 3, 4, 5 or 6 acylated chains. In the compositions of the present invention small particle 3D-
 MPL can be used. Small particle 3D-MPL has a particle size such that it can be sterile-filtered through a 0.22μm filter.
 Such preparations are described in WO94/21292.

[0085] A lipopolysaccharide, such as 3D-MPL, can be used at amounts between 1 and 50μg, per human dose of the
 immunogenic composition. Such 3D-MPL can be used at a level of about 25μg, for example between 20-30μg, suitably
 40 between 21-29μg or between 22 and 28μg or between 23 and 27μg or between 24 and 26μg, or 25μg. In another
 embodiment, the human dose of the immunogenic composition comprises 3D-MPL at a level of about 10μg, for example
 between 5 and 15μg, suitably between 6 and 14μg, for example between 7 and 13μg or between 8 and 12μg or between
 9 and 11μg, or 10μg. In a further embodiment, the human dose of the immunogenic composition comprises 3D-MPL at
 45 a level of about 5μg, for example between 1 and 9μg, or between 2 and 8μg or suitably between 3 and 7μg or 4
 μg, or 5μg.

[0086] In other embodiments, the lipopolysaccharide can be a β(1-6) glucosamine disaccharide, as described in US
 Patent No. 6,005,099 and EP Patent No. 0 729 473 B1. One of skill in the art would be readily able to produce various
 lipopolysaccharides, such as 3D-MPL, based on the teachings of these references. In addition to the aforementioned
 immunostimulants (that are similar in structure to that of LPS or MPL or 3D-MPL), acylated monosaccharide and disac-
 50 charide derivatives that are a sub-portion to the above structure of MPL are also suitable adjuvants. In other embodiments,
 the adjuvant is a synthetic derivative of lipid A, some of which are described as TLR-4 agonists, and include, but are not
 limited to: OM174 (2-deoxy-6-o-[2-deoxy-2-[(R)-3-dodecanoyloxytetra-decanoylamino]-4-o-phosphono-β-D-glucop-
 yranosyl]-2-[(R)-3-hydroxytetradecanoylamino]-α-D-glucopyranosyldihydrogenphosphate), (WO 95/14026); OM 294
 DP (3S, 9 R) -3--[(R)-dodecanoyloxytetradecanoylamino]-4-oxo-5-aza-9(R)-[(R)-3-hydroxytetradecanoylamino]decan-
 55 1,10-diol,1,10-bis(dihydrogenophosphate) (WO 99/64301 and WO 00/0462); and OM 197 MP-Ac DP (3S-; 9R) -3-[(R)
 - dodecanoyloxytetradecanoylamino]-4-oxo-5-aza-9-[(R)-3-hydroxytetradecanoylamino]decan-1,10-diol,1-dihydrogen-
 ophosphate 10-(6-aminohexanoate) (WO 01/46127).

[0087] Other TLR4 ligands which can be used are alkyl Glucosaminide phosphates (AGPs) such as those disclosed

in WO 98/50399 or US Patent No. 6,303,347 (processes for preparation of AGPs are also disclosed), suitably RC527 or RC529 or pharmaceutically acceptable salts of AGPs as disclosed in US Patent No. 6,764,840. Some AGPs are TLR4 agonists, and some are TLR4 antagonists. Both are thought to be useful as adjuvants.

5 **[0088]** Other suitable TLR-4 ligands, capable of causing a signaling response through TLR-4 (Sabroe et al, JI 2003 p1630-5) are, for example, lipopolysaccharide from gram-negative bacteria and its derivatives, or fragments thereof, in particular a non-toxic derivative of LPS (such as 3D-MPL). Other suitable TLR agonists are: heat shock protein (HSP) 10, 60, 65, 70, 75 or 90; surfactant Protein A, hyaluronan oligosaccharides, heparan sulphate fragments, fibronectin fragments, fibrinogen peptides and b-defensin-2, and muramyl dipeptide (MDP). In one embodiment the TLR agonist is HSP 60, 70 or 90. Other suitable TLR-4 ligands are as described in WO 2003/011223 and in WO 2003/099195, such as compound I, compound II and compound III disclosed on pages 4-5 of WO2003/011223 or on pages 3-4 of WO2003/099195 and in particular those compounds disclosed in WO2003/011223 as ER803022, ER803058, ER803732, ER804053, ER804057, ER804058, ER804059, ER804442, ER804680, and ER804764. For example, one suitable TLR-4 ligand is ER804057.

15 **[0089]** Additional TLR agonists are also useful as adjuvants. The term "TLR agonist" refers to an agent that is capable of causing a signaling response through a TLR signaling pathway, either as a direct ligand or indirectly through generation of endogenous or exogenous ligand. Such natural or synthetic TLR agonists can be used as alternative or additional adjuvants. A brief review of the role of TLRs as adjuvant receptors is provided in Kaisho & Akira, *Biochimica et Biophysica Acta* 1589:1-13, 2002. These potential adjuvants include, but are not limited to agonists for TLR2, TLR3, TLR7, TLR8 and TLR9. Accordingly, in one embodiment, the adjuvant and immunogenic composition further comprises an adjuvant which is selected from the group consisting of: a TLR-1 agonist, a TLR-2 agonist, TLR-3 agonist, a TLR-4 agonist, TLR-5 agonist, a TLR-6 agonist, TLR-7 agonist, a TLR-8 agonist, TLR-9 agonist, or a combination thereof.

20 **[0090]** In one embodiment of the present invention, a TLR agonist is used that is capable of causing a signaling response through TLR-1. Suitably, the TLR agonist capable of causing a signaling response through TLR-1 is selected from: Tri-acylated lipopeptides (LPs); phenol-soluble modulin; Mycobacterium tuberculosis LP; S-(2,3-bis(palmitoyloxy)-(2-RS)-propyl)-N-palmitoyl-(R)-Cys-(S)-Ser-(S)-Lys(4)-OH, trihydrochloride (Pam3Cys) LP which mimics the acetylated amino terminus of a bacterial lipoprotein and OspA LP from *Borrelia burgdorferi*.

25 **[0091]** In an alternative embodiment, a TLR agonist is used that is capable of causing a signaling response through TLR-2. Suitably, the TLR agonist capable of causing a signaling response through TLR-2 is one or more of a lipoprotein, a peptidoglycan, a bacterial lipopeptide from *M tuberculosis*, *B burgdorferi* or *T pallidum*; peptidoglycans from species including *Staphylococcus aureus*; lipoteichoic acids, mannuronic acids, Neisseria porins, bacterial fimbriae, Yersinia virulence factors, CMV virions, measles haemagglutinin, and zymosan from yeast.

30 **[0092]** In an alternative embodiment, a TLR agonist is used that is capable of causing a signaling response through TLR-3. Suitably, the TLR agonist capable of causing a signaling response through TLR-3 is double stranded RNA (dsRNA), or polyinosinic-polycytidylic acid (Poly IC), a molecular nucleic acid pattern associated with viral infection.

35 **[0093]** In an alternative embodiment, a TLR agonist is used that is capable of causing a signaling response through TLR-5. Suitably, the TLR agonist capable of causing a signaling response through TLR-5 is bacterial flagellin.

[0094] In an alternative embodiment, a TLR agonist is used that is capable of causing a signaling response through TLR-6. Suitably, the TLR agonist capable of causing a signaling response through TLR-6 is mycobacterial lipoprotein, di-acylated LP, and phenol-soluble modulin. Additional TLR6 agonists are described in WO 2003/043572.

40 **[0095]** In an alternative embodiment, a TLR agonist is used that is capable of causing a signaling response through TLR-7. Suitably, the TLR agonist capable of causing a signaling response through TLR-7 is a single stranded RNA (ssRNA), loxoribine, a guanosine analogue at positions N7 and C8, or an imidazoquinoline compound, or derivative thereof. In one embodiment, the TLR agonist is imiquimod. Further TLR7 agonists are described in WO 2002/085905.

45 **[0096]** In an alternative embodiment, a TLR agonist is used that is capable of causing a signaling response through TLR-8. Suitably, the TLR agonist capable of causing a signaling response through TLR-8 is a single stranded RNA (ssRNA), an imidazoquinoline molecule with anti-viral activity, for example resiquimod (R848); resiquimod is also capable of recognition by TLR-7. Other TLR-8 agonists which can be used include those described in WO 2004/071459.

50 **[0097]** In an alternative embodiment, a TLR agonist is used that is capable of causing a signaling response through TLR-9. In one embodiment, the TLR agonist capable of causing a signaling response through TLR-9 is HSP90. Alternatively, the TLR agonist capable of causing a signaling response through TLR-9 is bacterial or viral DNA, DNA containing unmethylated CpG nucleotides, in particular sequence contexts known as CpG motifs. CpG-containing oligonucleotides induce a predominantly Th1 response. Such oligonucleotides are well known and are described, for example, in WO 96/02555, WO 99/33488 and U.S. Patent Nos. 6,008,200 and 5,856,462. Suitably, CpG nucleotides are CpG oligonucleotides. Suitable oligonucleotides for use in the immunogenic compositions of the present invention are CpG containing oligonucleotides, optionally containing two or more dinucleotide CpG motifs separated by at least three, suitably at least six or more nucleotides. A CpG motif is a Cytosine nucleotide followed by a Guanine nucleotide. The CpG oligonucleotides of the present invention are typically deoxynucleotides. In a specific embodiment the internucleotide in the oligonucleotide is phosphorodithioate, or suitably a phosphorothioate bond, although phosphodiester and other internucleotide bonds

are within the scope of the invention. Also included within the scope of the invention are oligonucleotides with mixed internucleotide linkages. Methods for producing phosphorothioate oligonucleotides or phosphorodithioate are described in US Patent Nos. 5,666,153, 5,278,302 and WO 95/26204.

[0098] Other adjuvants that can be used in immunogenic compositions with a PreF antigens, e.g., on their own or in combination with 3D-MPL, or another adjuvant described herein, are saponins, such as QS21.

[0099] Saponins are taught in: Lacaille-Dubois, M and Wagner H. (1996. A review of the biological and pharmacological activities of saponins. *Phytomedicine* vol 2 pp 363-386). Saponins are steroid or triterpene glycosides widely distributed in the plant and marine animal kingdoms. Saponins are noted for forming colloidal solutions in water which foam on shaking, and for precipitating cholesterol. When saponins are near cell membranes they create pore-like structures in the membrane which cause the membrane to burst. Haemolysis of erythrocytes is an example of this phenomenon, which is a property of certain, but not all, saponins.

[0100] Saponins are known as adjuvants in vaccines for systemic administration. The adjuvant and haemolytic activity of individual saponins has been extensively studied in the art (Lacaille-Dubois and Wagner, *supra*). For example, Quil A (derived from the bark of the South American tree *Quillaja Saponaria* Molina), and fractions thereof, are described in US 5,057,540 and "Saponins as vaccine adjuvants", Kensil, C. R., *Crit Rev Ther Drug Carrier Syst*, 1996, 12 (1-2):1-55; and EP 0 362 279 B1. Particulate structures, termed Immune Stimulating Complexes (ISCOMS), comprising fractions of Quil A are haemolytic and have been used in the manufacture of vaccines (Morein, B., EP 0 109 942 B1; WO 96/11711; WO 96/33739). The haemolytic saponins QS21 and QS17 (HPLC purified fractions of Quil A) have been described as potent systemic adjuvants, and the method of their production is disclosed in US Patent No.5,057,540 and EP 0 362 279 B1. Other saponins which have been used in systemic vaccination studies include those derived from other plant species such as *Gypsophila* and *Saponaria* (Bomford et al., *Vaccine*, 10(9):572-577, 1992).

[0101] QS21 is an Hplc purified non-toxic fraction derived from the bark of *Quillaja Saponaria* Molina. A method for producing QS21 is disclosed in US Patent No. 5,057,540. Non-reactogenic adjuvant formulations containing QS21 are described in WO 96/33739. Said immunologically active saponin, such as QS21, can be used in amounts of between 1 and 50 μ g, per human dose of the immunogenic composition. Advantageously QS21 is used at a level of about 25 μ g, for example between 20-30 μ g, suitably between 21-29 μ g or between 22 -28 μ g or between 23-27 μ g or between 24 -26 μ g, or 25 μ g. In another embodiment, the human dose of the immunogenic composition comprises QS21 at a level of about 10 μ g, for example between 5 and 15 μ g, suitably between 6 -14 μ g, for example between 7 -13 μ g or between 8 -12 μ g or between 9 -11 μ g, or 10 μ g. In a further embodiment, the human dose of the immunogenic composition comprises QS21 at a level of about 5 μ g, for example between 1-9 μ g, or between 2 -8 μ g or suitably between 3-7 μ g or 4 -6 μ g, or 5 μ g. Such formulations comprising QS21 and cholesterol have been shown to be successful Th1 stimulating adjuvants when formulated together with an antigen. Thus, for example, PreF polypeptides can favorably be employed in immunogenic compositions with an adjuvant comprising a combination of QS21 and cholesterol.

[0102] Optionally, the adjuvant can also include mineral salts such as an aluminium or calcium salts, in particular aluminium hydroxide, aluminium phosphate and calcium phosphate. For example, an adjuvant containing 3D-MPL in combination with an aluminium salt (e.g., aluminium hydroxide or "alum") is suitable for formulation in an immunogenic composition containing a PreF antigen for administration to a human subject.

[0103] Another class of suitable Th1 biasing adjuvants for use in formulations with PreF antigens includes OMP-based immunostimulatory compositions. OMP-based immunostimulatory compositions are particularly suitable as mucosal adjuvants, e.g., for intranasal administration. OMP-based immunostimulatory compositions are a genus of preparations of outer membrane proteins (OMPs, including some porins) from Gram-negative bacteria, such as, but not limited to, *Neisseria* species (see, e.g., Lowell et al., *J. Exp. Med.* 167:658, 1988; Lowell et al., *Science* 240:800, 1988; Lynch et al., *Biophys. J.* 45:104, 1984; Lowell, in "New Generation Vaccines" 2nd ed., Marcel Dekker, Inc., New York, Basil, Hong Kong, page 193, 1997; U.S. Pat. No. 5,726,292; U.S. Pat. No. 4,707,543), which are useful as a carrier or in compositions for immunogens, such as bacterial or viral antigens. Some OMP-based immunostimulatory compositions can be referred to as "Proteosomes," which are hydrophobic and safe for human use. Proteosomes have the capability to auto-assemble into vesicle or vesicle-like OMP clusters of about 20 nm to about 800 nm, and to noncovalently incorporate, coordinate, associate (e.g., electrostatically or hydrophobically), or otherwise cooperate with protein antigens (Ags), particularly antigens that have a hydrophobic moiety. Any preparation method that results in the outer membrane protein component in vesicular or vesicle-like form, including multi-molecular membranous structures or molten globular-like OMP compositions of one or more OMPs, is included within the definition of Proteosome. Proteosomes can be prepared, for example, as described in the art (see, e.g., U.S. Pat. No. 5,726,292 or U.S. Pat. No. 5,985,284). Proteosomes can also contain an endogenous lipopolysaccharide or lipooligosaccharide (LPS or LOS, respectively) originating from the bacteria used to produce the OMP porins (e.g., *Neisseria* species), which generally will be less than 2% of the total OMP preparation.

[0104] Proteosomes are composed primarily of chemically extracted outer membrane proteins (OMPs) from *Neisseria meningitidis* (mostly porins A and B as well as class 4 OMP), maintained in solution by detergent (Lowell GH. Proteosomes for Improved Nasal, Oral, or Injectable Vaccines. In: Levine MM, Woodrow GC, Kaper JB, Cobon GS, eds, *New Generation Vaccines*. New York: Marcel Dekker, Inc. 1997; 193-206). Proteosomes can be formulated with a variety of antigens

such as purified or recombinant proteins derived from viral sources, including the PreF polypeptides disclosed herein, e.g., by diafiltration or traditional dialysis processes. The gradual removal of detergent allows the formation of particulate hydrophobic complexes of approximately 100-200nm in diameter (Lowell GH. Proteosomes for Improved Nasal, Oral, or Injectable Vaccines. In: Levine MM, Woodrow GC, Kaper JB, Cobon GS, eds, New Generation Vaccines. New York: Marcel Dekker, Inc. 1997; 193-206).

[0105] "Proteosome: LPS or Protollin" as used herein refers to preparations of proteosomes admixed, e.g., by the exogenous addition, with at least one kind of lipo-polysaccharide to provide an OMP-LPS composition (which can function as an immunostimulatory composition). Thus, the OMP-LPS composition can be comprised of two of the basic components of Protollin, which include (1) an outer membrane protein preparation of Proteosomes (e.g., Projuvant) prepared from Gram-negative bacteria, such as *Neisseria meningitidis*, and (2) a preparation of one or more liposaccharides. A lipo-oligosaccharide can be endogenous (e.g., naturally contained with the OMP Proteosome preparation), can be admixed or combined with an OMP preparation from an exogenously prepared lipo-oligosaccharide (e.g., prepared from a different culture or microorganism than the OMP preparation), or can be a combination thereof. Such exogenously added LPS can be from the same Gram-negative bacterium from which the OMP preparation was made or from a different Gram-negative bacterium. Protollin should also be understood to optionally include lipids, glycolipids, glycoproteins, small molecules, or the like, and combinations thereof. The Protollin can be prepared, for example, as described in U.S. Patent Application Publication No. 2003/0044425.

[0106] Combinations of different adjuvants, such as those mentioned hereinabove, can also be used in compositions with PreF antigens. For example, as already noted, QS21 can be formulated together with 3D-MPL. The ratio of QS21 : 3D-MPL will typically be in the order of 1 : 10 to 10 : 1; such as 1:5 to 5 : 1, and often substantially 1 : 1. Typically, the ratio is in the range of 2.5 : 1 to 1 : 1 3D-MPL: QS21. Another combination adjuvant formulation includes 3D-MPL and an aluminium salt, such as aluminium hydroxide. When formulated in combination, this combination can enhance an antigen-specific Th1 immune response.

[0107] In some instances, the adjuvant formulation a mineral salt, such as a calcium or aluminium (alum) salt, for example calcium phosphate, aluminium phosphate or aluminium hydroxide. Where alum is present, e.g., in combination with 3D-MPL, the amount is typically between about 100µg and 1mg, such as from about 100µg, or about 200µg to about 750µg, such as about 500µg per dose.

[0108] In some embodiments, the adjuvant includes an oil and water emulsion, e.g., an oil-in-water emulsion. One example of an oil-in-water emulsion comprises a metabolisable oil, such as squalene, a tocol such as a tocopherol, e.g., alpha-tocopherol, and a surfactant, such as sorbitan trioleate (Span 85™) or polyoxyethylene sorbitan monooleate (Tween 80™), in an aqueous carrier. In certain embodiments, the oil-in-water emulsion does not contain any additional immunostimulants(s), (in particular it does not contain a non-toxic lipid A derivative, such as 3D-MPL, or a saponin, such as QS21). The aqueous carrier can be, for example, phosphate buffered saline. Additionally the oil-in-water emulsion can contain span 85 and/or lecithin and/or tricaprilyn.

[0109] In another embodiment of the invention there is provided a vaccine composition comprising an antigen or antigen composition and an adjuvant composition comprising an oil-in-water emulsion and optionally one or more further immunostimulants, wherein said oil-in-water emulsion comprises 0.5-10 mg metabolisable oil (suitably squalene), 0.5-11 mg tocol (suitably a tocopherol, such as alpha-tocopherol) and 0.4-4 mg emulsifying agent.

[0110] In one specific embodiment, the adjuvant formulation includes 3D-MPL prepared in the form of an emulsion, such as an oil-in-water emulsion. In some cases, the emulsion has a small particle size of less than 0.2µm in diameter, as disclosed in WO 94/21292. For example, the particles of 3D-MPL can be small enough to be sterile filtered through a 0.22micron membrane (as described in European Patent number 0 689 454). Alternatively, the 3D-MPL can be prepared in a liposomal formulation. Optionally, the adjuvant containing 3D-MPL (or a derivative thereof) also includes an additional immunostimulatory component.

[0111] The adjuvant is selected to be safe and effective in the population to which the immunogenic composition is administered. For adult and elderly populations, the formulations typically include more of an adjuvant component than is typically found in an infant formulation. In particular formulations using an oil-in-water emulsion, such an emulsion can include additional components, for example, such as cholesterol, squalene, alpha tocopherol, and/or a detergent, such as tween 80 or span85. In exemplary formulations, such components can be present in the following amounts: from about 1-50mg cholesterol, from 2 to 10% squalene, from 2 to 10% alpha tocopherol and from 0.3 to 3% tween 80. Typically, the ratio of squalene: alpha tocopherol is equal to or less than 1 as this provides a more stable emulsion. In some cases, the formulation can also contain a stabilizer.

[0112] When an immunogenic composition with a PreF polypeptide antigen is formulated for administration to an infant, the dosage of adjuvant is determined to be effective and relatively non-reactogenic in an infant subject. Generally, the dosage of adjuvant in an infant formulation is lower (for example, the dose may be a fraction of the dose provided in a formulation to be administered to adults) than that used in formulations designed for administration to adult (e.g., adults aged 65 or older). For example, the amount of 3D-MPL is typically in the range of 1µg-200µg, such as 10-100µg, or 10µg-50µg per dose. An infant dose is typically at the lower end of this range, e.g., from about 1µg to about 50µg,

such as from about 2 μ g, or about 5 μ g, or about 10 μ g, to about 25 μ g, or to about 50 μ g. Typically, where QS21 is used in the formulation, the ranges are comparable (and according to the ratios indicated above). In the case of an oil and water emulsion (e.g., an oil-in-water emulsion), the dose of adjuvant provided to a child or infant can be a fraction of the dose administered to an adult subject. A demonstration of the efficacy of immunogenic compositions containing a PreF antigen in combination various doses of an exemplary oil-in-water adjuvant is provided in Example 9.

[0113] An immunogenic composition typically contains an immunoprotective quantity (or a fractional dose thereof) of the antigen and can be prepared by conventional techniques. Preparation of immunogenic compositions, including those for administration to human subjects, is generally described in *Pharmaceutical Biotechnology, Vol.61 Vaccine Design-the subunit and adjuvant approach*, edited by Powell and Newman, Plenum Press, 1995. *New Trends and Developments in Vaccines*, edited by Voller et al., University Park Press, Baltimore, Maryland, U.S.A. 1978. Encapsulation within liposomes is described, for example, by Fullerton, U.S. Patent 4,235,877. Conjugation of proteins to macromolecules is disclosed, for example, by Likhite, U.S. Patent 4,372,945 and by Armor et al., U.S. Patent 4,474,757.

[0114] Typically, the amount of protein in each dose of the immunogenic composition is selected as an amount which induces an immunoprotective response without significant, adverse side effects in the typical subject. Immunoprotective in this context does not necessarily mean completely protective against infection; it means protection against symptoms or disease, especially severe disease associated with the virus. The amount of antigen can vary depending upon which specific immunogen is employed. Generally, it is expected that each human dose will comprise 1-1000 μ g of protein, such as from about 1 μ g to about 100 μ g, for example, from about 1 μ g to about 50 μ g, such as about 1 μ g, about 2 μ g, about 5 μ g, about 10 μ g, about 15 μ g, about 20 μ g, about 25 μ g, about 30 μ g, about 40 μ g, or about 50 μ g. The amount utilized in an immunogenic composition is selected based on the subject population (e.g., infant or elderly). An optimal amount for a particular composition can be ascertained by standard studies involving observation of antibody titres and other responses in subjects. Following an initial vaccination, subjects can receive a boost in about 4 weeks.

[0115] It should be noted that regardless of the adjuvant selected, the concentration in the final formulation is calculated to be safe and effective in the target population. For example, immunogenic compositions for eliciting an immune response against RSV in humans are favorably administered to infants (e.g., infants between birth and 1 year, such as between 0 and 6 months, at the age of initial dose). Immunogenic compositions for eliciting an immune response against RSV are also favorably administered to elderly humans (e.g., alone or in a combination with antigens of other pathogens associated with COPD). It will be appreciated that the choice of adjuvant can be different in these different applications, and the optimal adjuvant and concentration for each situation can be determined empirically by those of skill in the art.

[0116] In certain embodiments, the immunogenic compositions are vaccines that reduce or prevent infection with RSV. In some embodiments, the immunogenic compositions are vaccines that reduce or prevent a pathological response following infection with RSV. Optionally, the immunogenic compositions containing a PreF antigen are formulated with at least one additional antigen of a pathogenic organism other than RSV. For example, the pathogenic organism can be a pathogen of the respiratory tract (such as a virus or bacterium that causes a respiratory infection). In certain cases, the immunogenic composition contains an antigen derived from a pathogenic virus other than RSV, such as a virus that causes an infection of the respiratory tract, such as influenza or parainfluenza. In other embodiments, the additional antigens are selected to facilitate administration or reduce the number of inoculations required to protect a subject against a plurality of infectious organisms. For example, the antigen can be derived from any one or more of influenza, hepatitis B, diphtheria, tetanus, pertussis, Hemophilus influenza, poliovirus, Streptococcus or Pneumococcus, among others.

[0117] Accordingly, the use of PreF antigens or nucleic acids that encode them in the preparation of a medicament for treating (either therapeutically following or prophylactically prior to) exposure to or infection by RSV is also a feature of this disclosure. Likewise, methods for eliciting an immune response against RSV in a subject are a feature of this disclosure. Such methods include administering an immunologically effective amount of a composition comprising a PreF antigen to a subject, such as a human subject. Commonly, the composition includes an adjuvant that elicits a Th1 biased immune response. The composition is formulated to elicit an immune response specific for RSV without enhancing viral disease following contact with RSV. That is, the composition is formulated to and results in a Th1 biased immune response that reduces or prevents infection with a RSV and/or reduces or prevents a pathological response following infection with a RSV. Although the composition can be administered by a variety of different routes, most commonly, the immunogenic compositions are delivered by an intramuscular or intranasal route of administration.

[0118] An immunogenic composition typically contains an immunoprotective quantity (or a fractional dose thereof) of the antigen and can be prepared by conventional techniques.

[0119] Preparation of immunogenic compositions, including those for administration to human subjects, is generally described in *Pharmaceutical Biotechnology, Vol.61 Vaccine Design-the subunit and adjuvant approach*, edited by Powell and Newman, Plenum Press, 1995. *New Trends and Developments in Vaccines*, edited by Voller et al., University Park Press, Baltimore, Maryland, U.S.A. 1978. Encapsulation within liposomes is described, for example, by Fullerton, U.S. Patent 4,235,877. Conjugation of proteins to macromolecules is disclosed, for example, by Likhite, U.S. Patent 4,372,945 and by Armor et al., U.S. Patent 4,474,757.

[0120] Typically, the amount of protein in each dose of the immunogenic composition is selected as an amount which

induces an immunoprotective response without significant, adverse side effects in the typical subject. Immunoprotective in this context does not necessarily mean completely protective against infection; it means protection against symptoms or disease, especially severe disease associated with the virus. The amount of antigen can vary depending upon which specific immunogen is employed. Generally, it is expected that each human dose will comprise 1-1000 μ g of protein, such as from about 1 μ g to about 100 μ g, for example, from about 1 μ g to about 50 μ g, such as about 1 μ g, about 2 μ g, about 5 μ g, about 10 μ g, about 15 μ g, about 20 μ g, about 25 μ g, about 30 μ g, about 40 μ g, or about 50 μ g. The amount utilized in an immunogenic composition is selected based on the subject population (e.g., infant or elderly). An optimal amount for a particular composition can be ascertained by standard studies involving observation of antibody titres and other responses in subjects. Following an initial vaccination, subjects can receive a boost in about 4-12 weeks. For example, when administering an immunogenic composition containing a PreF antigen to an infant subject, the initial and subsequent inoculations can be administered to coincide with other vaccines administered during this period.

[0121] The following examples are provided to illustrate certain particular features and/or embodiments.

EXAMPLES

Example 1: Exemplary PreF antigens

[0122] The PreF antigen was modified as compared to a native RSV F protein in order to stabilize the protein in its prefusion conformation, based on the prediction that an immune response generated to the prefusion conformation of F would preferentially include antibodies that would prevent binding, conformation shifting and/or other events involved in membrane fusion, thereby increasing the efficacy of the protective response.

[0123] FIG. 1A and B schematically illustrate features of RSV F0 and exemplary PreF recombinant antigens. FIG. 1A is a representation of the RSV F0 protein. F0 is a pre-protein consisting of 574 amino acids. The F0 pre-protein is proteolytically processed and glycosylated following translation. A signal peptide, which is later removed by a signal peptidase, targets translation of the F0 pre-protein to the reticulum endoplasmic (RE). Nascent peptide in the RE is then N-glycosylated at multiple sites (represented by triangles). Furin cleavage of F0 generates F2 and F1 peptide domains, which are folded and assembled together as a trimer of F2-F1 heterodimers (that is, 3 times F2-F1). In its native state, the F protein is anchored to the membrane by a transmembrane helix in the C-terminal region. Additional features of the F0 polypeptide include, 15 Cysteine residues, 4 characterized neutralizing epitopes, 2 coiled-coil regions, and a lipidation motif. FIG. 1B illustrates features of exemplary PreF antigens. To construct the PreF antigen, the F0 polypeptide was modified to stabilize the prefusion conformation of the F protein, thereby retaining the predominant immunogenic epitopes of the F protein as presented by the RSV virus prior to binding to and fusion with host cells. The following stabilizing mutations were introduced into the PreF antigen relative to the F0 polypeptide. First, a stabilizing coiled-coil domain was placed at the C-terminal end of the extracellular domain of the F0 polypeptide, replacing the membrane anchoring domain of F0. Second, the pep27 peptide (situated between the F2 and F1 domains in the native protein) was removed. Third, both furin motifs were eliminated. In alternative embodiments (designated PreF_V1 and PreF_V2), an immunologically active portion (e.g., amino acids 149-229) of the RSV G protein was added to the C-terminal domain.

[0124] In other embodiments, modifications were introduced to alter (increase or decrease) glycosylation and/or to reduce cleavage by a protease other than furin.

Example 2: Production and Purification of PreF recombinant protein from CHO cells.

[0125] A recombinant polynucleotide sequence encoding an exemplary PreF antigen was introduced into host CHO cells for the production of PreF antigen. Transiently transfected host cells or expanded stable populations comprising the introduced polynucleotide sequence were grown in medium and under conditions suitable for growth at an acceptable scale for the desired purpose (e.g., as generally described in Freshney (1994) Culture of Animal Cells, a Manual of Basic Technique, third edition, Wiley- Liss, New York and the references cited therein). Typically, the cells were grown in serum-free medium in shake flasks at 37°C with 5% CO₂ and passaged at 2-3 day intervals, or in bioreactors at 29°C with pO₂ maintained at 20%.

[0126] To recover recombinant PreF antigen, the cell culture was centrifuged and the cell culture supernatant stored at about -80°C until further use. For further analysis, two liter aliquots of cell culture supernatant were diluted 2x with purified water and adjusted to pH 9.5 with NaOH. The supernatant was loaded at a rate of 14 ml/min. onto a Q Sepharose FF ion exchange column (60 ml, 11.3 cm), equilibrated in 20 mM piperazine pH 9.5. After washing the column with the starting buffer, elution was performed with a NaCl gradient from 0 to 0.5 M NaCl in 20 column volumes (fraction size 10 ml). Fractions were analyzed on SDS PAGE gel by silver staining and western blot. Fractions containing substantial PreF protein were then pooled prior to further processing.

[0127] The pooled elution of the Q step (~130 mls) was subjected to buffer exchange into 10 mM phosphate, pH 7.0 using the bench-scale TFF system from Millipore with the Pellicon XL PES Biomax 100 (MWCO 10,000 Da) membrane

EP 2 445 526 B1

cassette. The resulting material had a pH of 7.0 and a conductivity of 1.8 mS/cm. 100 ml of this sample was loaded at 5 ml/min. on a 10 ml Hydroxy apatite Type II (HA TII) gel (XK 16, height=5cm) equilibrated with 10 mM PO₄ (Na) buffer pH 7.0. After washing the column with the starting buffer, elution was performed with a gradient from 10 mM to 200 mM PO₄ (Na) pH 7.0 in 20 column volumes. Fractions were again analysed on SDS PAGE with silver staining and coomassie blue, and the positive fractions were pooled.

[0128] Following affinity chromatography, the pooled fractions were concentrated and the buffer exchanged into DPBS (pH ~7.4) using a Vivaspin 20 concentrator unit, 10,000 Da MWCO. The final product was about 13 ml. Protein concentration was 195 µg/ml, assessed by Lowry assay. Purity was greater than 95%. This purified PreF antigen preparation was filter sterilized and stored at -20°C prior to use.

Example 3: Characterization of the PreF recombinant protein produced in CHO cells.

[0129] PreF recombinant protein produced in CHO cells was characterized by asymmetrical field flow fractionation (AFF-MALS) and compared to a chimeric antigen including RSV F and G protein components. AFF-MALS allows separation of protein species according to their molecular size in a liquid flow with minimal matrix interaction and further analysis by multi-angle light scattering for accurate molecular weight determination. FIG. 2A shows that more than 65% of purified FG material is found as high molecular weight oligomers (1000-100000 KDa) in its final PBS buffer while 3% remain in monomeric form.

[0130] FIG. 2B shows that the purified PreF protein is folded in its trimeric form to a proportion of 73% in PBS buffer. 10% of the material is found as 1000 to 20 000 KDa oligomers. These results indicate that the recombinant PreF protein expressed in CHO cells is folded as a trimer as predicted for the native state.

[0131] Purified PreF protein was also crosslinked with glutaraldehyde for the double purpose of confirming the soluble nature of the protein in phosphate buffer solution and of generating aggregates for comparative *in vivo* evaluation with FG protein (see Example 7 below). Glutaraldehyde crosslinking is known for providing a good assessment of the quaternary structure of a protein, and is described in (Biochemistry, 36:10230-10239 (1997); Eur. J. Biochem., 271:4284-4292 (2004)).

[0132] Protein was incubated with 1%, 2% and 5% of glutaraldehyde crosslinking agent for four hours at 4°C and the reaction was blocked by addition of NaBH₄. Excess glutaraldehyde was removed by column desalting in PBS buffer. Resulting protein was quantified by absorbance at 280nm and evaluated by SDS PAGE in denaturing and reducing condition. The majority of purified recombinant PreF was determined to migrate as a trimer in PBS solution. Increasing the incubation temperature to 23°C was required to convert majority of trimeric protein to high molecular weight aggregates, as confirmed by SDS PAGE.

Example 4: *In vitro* Neutralization Inhibition by the PreF antigen

[0133] Human sera obtained from volunteers were screened for reactivity against RSV A by ELISA and used in the neutralization inhibition (NI) assay at relevant dilution based on prior RSV neutralization potential titration established for each serum sample. Briefly, Sera were mixed with inhibitor proteins (PreF or a control protein corresponding essentially to the chimeric FG disclosed in US Patent No. 5,194,595, designated RixFG) at concentrations of 25µg/ml in DMEM with 50% 199-H medium, with 0.5% FBS, 2 mM glutamine, 50 µg/ml genamycin (all Invitrogen), and incubated 1.5 to 2 hours at 37°C on a rotating wheel. 20 µl the serial dilutions of sera and proteins were mixed in a round bottom 96-well plate with a RSV A titred to optimize the range of inhibition for each serum sample. The resulting mixtures were incubated for 20 minutes at 33°C under 5% CO₂ to maintain pH.

[0134] The sera-inhibitor-virus mixtures were then placed into previously Vero cell-seeded flat bottom 96-well plates and incubated for 2 hours at 33°C prior to addition of 160µl of medium. The plates were further incubated for 5-6 days at 33°C with 5% CO₂ until immunofluorescence assay for NI titer detection. Following fixation for 1 hour with 1% paraformaldehyde in phosphate buffered saline (PBS), plates were blocked with 2% milk/PBS and Block biffer. Goat anti-RSV antibody (Biodesign Internation; 1:400) was added to each well without rinsing and incubated for 2 hours at room temperature (RT). Samples were washed 2x with PBS and anti-goat IgG-FITC (Sigma; 1:400) in blocking buffer was added to the wells. The plates were again incubated for 2 hours at RT and washed 2x as above prior to reading. A well was considered positive when ≥ 1 fluorescent syncytium was detected. The 50% tissue culture infective dose (TCID₅₀) calculations were performed using the Spearman-Kärber (SK) method and percentages of NI calculated as follow: [(Neut titer of 0µg/ml inhibitor - Neut titer of 25µg/ml inhibitor)/Neut titer of 0µg/ml inhibitor] X 100. Exemplary results shown in FIG. 3 indicate that PreF is superior to FG in NI in 16/21 donors tested.

Example 5: PreF antigen is immunogenic

[0135] To demonstrate immunogenicity of the PreF antigen, mice were immunized twice IM at two weeks interval with

EP 2 445 526 B1

preF (6.5, 3.1, 0.63, 0.13, and 0.025 $\mu\text{g/ml}$) and a Th1 adjuvant containing 3D MPL and QS21 at 1/20 of human dose ("AS01E") or preF (1, 0.2 and 0.04 $\mu\text{g/ml}$) and a Th1 adjuvant containing 3D MPL and alum 1/10 of human dose ("AS04C") and serum was collected three weeks later.

5 **[0136]** Antigen-specific IgG antibody titers were determined on pooled serum samples by ELISA according to standard procedures. Briefly, 96-well plates were coated with purified inactivated RSV A, RSV B and homologous preF protein and incubated overnight at 4°C. Serum samples were serially diluted in blocking buffer starting at an initial concentration of 1:50, along with purified mouse IgG (Sigma, ON) at starting concentrations of 200 ng/ml and incubated for 2h at room temperature. Bound antibody was detected with horseradish peroxidase (HRP)-conjugated anti-mouse IgG (Sigma, ON). 3,3',5,5'-tetramethylbenzidine (TMB, BD Opt EIA™, BD Biosciences, ON) was used as the substrate for HRP.
10 50 μl of 1M H₂SO₄ was added to each well to stop the reaction. Absorbance values for each well were detected at 450 nm with a Molecular Devices microplate reader (Molecular Devices, USA).

[0137] Representative results detailed in FIGS. 4A and 4B show that strong titers are elicited against both RSV A and RSV B following immunization with preF antigen.

15 Example 6: PreF elicits neutralizing antibodies

[0138] The presence and quantity of neutralizing antibodies was assessed in serum samples of mice immunized as described above in Example 5. Pooled sera from immunized animals were serially diluted from a starting dilution of 1:8 in RSV medium in 96-well plates (20 $\mu\text{l/well}$). Control wells contained RSV medium only, or goat anti-RSV antibody at 1:50 (Bioscience International). 500-1000 infectious doses of a representative RSV A or B strain were added to the wells, and the plates were incubated for 20 minutes at 33°C, 5% CO₂, before the mixture was transferred to 96-well flat-bottomed plates previously seeded with 1x10⁵ cells/mL Vero cells. Cells were incubated for approximately 2 hours at 33°C, 5% CO₂ and refed, prior to incubation for 5-6 days at the same temperature. Supernatants were removed; plates were washed with PBS and adhering cells fixed with 1% paraformaldehyde in PBS for 1 hour, followed by indirect immunofluorescence (IFA) using a goat anti RSV primary antibody and anti-goat IgG-FITC for detection.
20 25

[0139] Representative results shown in FIGS 5A and 5B, respectively, demonstrate that significant neutralizing antibodies against both RSV strains are detected in sera of animals immunized with preF.

30 Example 7: PreF protects against RSV challenge

[0140] Mice were immunized twice IM at a two week interval as described above, and challenged three weeks after the second injection with RSV A. Protection against RSV was evaluated by measuring the virus present in lungs following challenge. In brief, lungs from immunized animals were aseptically removed following euthanasia and washed in RSV medium using 2 volumes of 10 ml/lung in 15 ml tubes. Lungs were then weighed and homogenized individually in RSV medium with an automated Potter homogenizer (Fisher, Nepean ON), and centrifuged at 2655 x g for 2 minutes at 4°C. The virus present in the supernatants was titered by serial dilution (eight replicates starting at 1:10) on a previously seeded Vero cell (ATCC# CCL-81) monolayer in 96-well plates and incubated for 6 days. RSV was detected by indirect IFA following fixing in 1% paraformaldehyde/PBS pH7.2, with goat anti-RSV primary antibody and FITC labeled anti-goat IgG secondary antibody.
35 40

[0141] Representative results shown in FIGS. 6A and B demonstrate that doses equal to or higher than 0.04 μg when given in presence of adjuvant elicit strong protection against RSV.

Example 8: PreF does not induce pulmonary eosinophil recruitment following challenge

45 **[0142]** To assess the potential of the PreF antigen to provoke exacerbated disease following immunization and subsequent challenge, groups of mice (5 mice/group) were immunized twice each with (a) 10 μg glutaraldehyde-treated preF, (b) 10 μg preF or (c) 10 μg FG without adjuvant. Mice were challenged with RSV A 3 weeks post-boost and bronchoalveolar lavage (BAL) was performed 4 days post challenge. Total leukocyte infiltrates in BAL were enumerated per mouse as well as differential enumerations (300 cells) based on cell morphology of macrophages/monocytes, neutrophils, eosinophils and lymphocytes.
50

[0143] Total cell numbers were multiplied by differential percentages of eosinophils for each animal. Represented are geometric means per group with 95% confidence limits. Representative results shown in FIG. 7 demonstrate that eosinophils are not recruited to the lungs following immunization with preF and challenge. Furthermore, these results suggest that the soluble nature of the preF antigen, as compared to a deliberately aggregated form of preF (glutaraldehyde treatment) or FG antigen (naturally aggregated) does not favour eosinophils.
55

Example 9: Immunogenicity of PreF antigen formulated with dilutions of an oil-in-water emulsion adjuvant.

[0144] Mice received 250ng preF formulated with the exemplary oil-in-water adjuvant, AS03A, at a 1/10 of the human "full" dose (AS03A) of 10.70 mg squalene, 11.88 mg DL- α -tocopherol, 4.85 mg polysorbate 80, 1/2 dose (AS03B), 1/4 dose (AS03C), or no adjuvant.

[0145] Control mice received AS03A alone or PBS. The mice were immunized on days 0 and 14. Blood, splenocyte collection and challenge were performed on Day 39 (25 days post dose 2). Lungs were homogenized for titration of RSV 4 days post challenge.

[0146] Antigen-specific IgG antibody titers were determined on individual serum samples by ELISA. Briefly, 96-well plates were coated with purified inactivated RSV A and incubated overnight at 4°C. Serum samples were serially diluted in blocking buffer starting at 1:200, along with purified mouse IgG (Sigma, ON), at starting concentrations of 200 ng/ml and incubated for 2h at 37°C. Bound antibody was detected with horseradish peroxidase (HRP)-conjugated anti-mouse IgG (Sigma, ON). 3,3A,5,5A-tetramethylbenzidine (TMB, BD OptEIATM, BD Biosciences, ON) was used as the substrate for HRP. 50 μ l of 1M H₂SO₄ was added to each well to stop the reaction. Absorbance values for each well were detected at 450 nm with a Molecular Devices microplate reader (Molecular Devices, USA). Results are illustrated in FIG. 8. Anti-RSV IgG concentration of approximately 250,000 ng/mL was observed in serum from mice immunised with preF in combination with AS03A, AS03B or AS03C, whereas very little (1828 ng/ml) was observed in serum from mice immunised with preF alone.

[0147] Pooled sera from immunized animals were serially diluted from a starting dilution of 1:8 in RSV medium in 96-well plates (20 μ l/well). Control wells contained RSV medium only or goat anti-RSV antibody at 1:50 (Biodesign international). RSV Long strain was added, the plates were incubated for 20 minutes at 33°C and the mixture was transferred to 96-well flat-bottomed plates previously seeded with 1x10⁵ cells/mL Vero cells. After 5-6 days at the same temperature, supernatants were removed; plates were washed with PBS and adhering cells fixed with 1% paraformaldehyde in PBS for 1 hour, followed by indirect immunofluorescence (IFA). FIG. 9 shows that regardless of the amount of AS03 administered in combination with preF the RSV neutralising antibody titres remained the same (~ 11 log₂), whereas the RSV neutralising antibody titre in the mice immunised without AS03 were significantly lower (~6 log₂).

[0148] Lungs from immunized animals were aseptically removed following euthanasia and washed in RSV medium using 2 volumes of 10 ml / lung in 15 ml tubes. They were then weighed and homogenized individually in RSV medium with an automated Potter homogenizer (Fisher, Nepean ON), and centrifuged at 2655 x g for 2 minutes at 4°C. The virus present in the supernatants was titered. Briefly, lung homogenates were serially diluted in eight replicates starting at a 1:10 on a previously seeded Vero cell (ATCC# CCL-81) monolayer in 96-well plates and incubated for 5-6 days. RSV was detected by indirect IFA. FIG. 10 illustrates results demonstrating that no difference in protection was observed between mice immunised with preF in combination with AS03A, AS03B or AS03C, whereas less protection was observed in mice immunised in absence of AS03. These results demonstrate that the PreF antigen can be formulated across a broad range of adjuvant concentrations to produce a composition that elicits an immune response against RSV.

Sequence Listing

[0149]

SEQ ID NO:1

Nucleotide sequence encoding RSV reference Fusion protein Strain A2 GenBank Accession No. U50362

EP 2 445 526 B1

atggagttgctaactcctcaaagcaaatgcaattaccacaatcctcactgcagtcacatttgttttgcttctg
gtcaaaacatcactgaagaattttatcaatcaacatgcagtgtagcaaggctatcttagtgctctgag
aactggttggtataaccagtggtataactatagattaagtaatatcaaggaaaataagtgtaatggaacagat
gctaaggtaaaattgataaacaagaattagataaaataaaaaatgctgtaacagaattgcagttgctcatgc
5 aaagcaccagcaacaacaatcgagccagaagagaactaccaaggtttatgaattatacactcaaaatgcc
aaaaaaaccaatgtaacattaagcaagaaaaggaaaagaagatttcttggtttttgtaggtggttgatctg
caatcgccagtggtgctgtatcctaaggctcctgcacctgaaggggaagtgaacaagatcaaaagtgtctt
actatccacaaacaaggctgtagtcagttatcaaaggagtttagtgccttaaccagcaaagtgttagacctc
aaaaactatatagaaaacaattggtacctattgtgaacaagcaaagctgcagcatatcaaatatagcaactg
10 tatagagttccaacaaaagaacaacagactactagagattaccaggaatttagtgtaagcaggtgtaact
acacctgtaagcacttacatgtaactaatagtgtaattattgtcattatcaatgatatgcctataacaaatg
atcagaaaaagttaatgtccaacaatggtcaaattgtagacagcaaagttactctatcatgtccataataaa
agaggaagcttagcatatggtacaattaccactatattggtggttagatacacacctggtggaaactacac
acatccccctatgtacaaccaacacaaaagaagggtccaacatctgtttaacaagaactgacagaggtgta
15 ctgtgacaatgcaggatcagtatctttctcccaacagctgaaacatgtaaagtcaatcaaatcgagtattt
tgtgacacaatgaacagtttaacattaccaagtgaagtaaacctctgcaatggtgacataattcaaccccaat
atgattgtaaaattatgacttcaaaaacgatgtaagcagctcggttatcacatctctaggagccattgtgtc
atgctatggcaaaacaaatgtacagcatccaataaaaaatcgtggaatcataaagacatttttctaacgggtgc
gatatgtatcaaaataaaggggtggacactgtgtctgtaggtaacacattatattatgtaaaaagcaagaagg
taaaagtctctatgtaaaaggtgaaccaataataaatttctatgacccttagtattcccctctgatgaattt
20 gatgcatcaataatctcaagtcaacgagaagattaacagagccttagcatttattcgtaaatccgatgaattat
tacataatgtaaatgctggtaatccaccataaataatcatgataactactataattatagtgattatagtaaat
attggtatcttaattgctggtggactgctcttatactgtaaggccagaagcacaccagtcacactaagaag
atcaactgagtggtataaataatattgcatttagtaactaa

SEQ ID NO:2

Amino acid sequence of RSV reference F protein precursor F0 Strain A2 GenBank Accession No. AAB86664

MELLILKANAITTILTAVTFCFASGQNITEEFYQSTCSAVSKGYLSALRTGWYTSVITIELSNIKENKCNGT
30 DAKVKLIKQELDKYKNAVTELOLLMQSTPATNNRARELPRFMNYTLNNAKKNVTLKRRKRRFLGFLLVG
GSAIASGVAVSKVLHLEGEVNIKSALLSTNKAVVLSNNGVSVLTSKVLDLKNYIDKQLLPVNVKQSCSISN
IATVIEFQOKNRLLEITREFSVNAGVTPVSTYMLTNSSELLSLINDMPI TNDQKKLMSNNVQIVRQQSYSI
MSIIKEEVLAYVVQLPLYGVIDTPCWKLHTSPLCTTNTKEGSNICLTRTRDRGWYCDNAGSVSFFPQAETCKV
QSNRVFCDTMNSLTLPSEVNLGNVDI FNPKYDCKIMTSKTDVSSSVITSLGAI VSCYGKTKCTASNKNRGI I
35 KTFNSNGCDYVSNKGVDTVSVGNTLYYVVKQEGKSLYVKGEPI INFYDPLVFPSEDFDASISQVNEKINQSLA
FIRKSDLELLHNVNAGKSTINIMITTI IIVIIIVILLSLIAVGLLLYCKARSTPVTL SKDQLSGINNI AFSN

SEQ ID NO:3

Nucleotide sequence encoding RSV reference G protein Strain Long

Atgtccaaaaacaaggaccaacgcaccgctaagacactagaaaagacctgggacactctcaatcatttatta
ttcatatcatcgggcttatataagttaaatcttaaatctatagcacaacacacattatccattctggcaatg
ataatctcaacttcacttataattacagccatcatattcatagcctcggcaaacacaaagtacactaaca
actgcaatcatacaagatgcaacaagccagatcaagaacacaaccccaacatacctcactcaggatcctcag
cttgggaatcagcttctccaatctgtctgaaattacatcacaaaccaccaccatactagcttcaacaacacca
45 ggagtcagtcacaaacctgcaaccacaacagtcacagactaaaaacacaacaacaccccaaacacaaaccagc
aagcccactacaaaacaacgccaacaaacacacaaacacaaacccaataatgattttcacttcgaagtgttt
aactttgtaccctgcagcatatgcagcaacaatccaacctgctgggctatctgcaaaagaataccaacacaaa
aaaccaggaaagaaaaccaccaccaagcctacaaaaaaacacaccttcaagacaaccaaaaaagatctcaaa
cctcaaacactaaaccaaaggaagtaccaccaccaagcccacagaagagccaacatcaacaccacacaaa
50 acaaacatcacaactacactgctcaccaacaacaccacaggaatccaaaactcacaagtcaaatggaacc
ttccactcaacctcctccgaaggcaatctaagccttctcaagctctccacaacatccgagcaccatcacia
ccctcatctccaccaacacaacacgcccagtag

SEQ ID NO:4

Amino acid sequence of RSV reference G protein

EP 2 445 526 B1

MSKNDQRTAKTLEKTWDTLNHLLFISSGLYKLNLSIAQITLSILAMIISTSLIITAIIFIASANHKVTLT
TAIIQDATSQIKNTTPTYLTQDPQLGISFSNLSEITSQTTTILASTTGVKSNLQPTTVKTKNTTTTQTQPS
KPTTKQRQNKPPNPNDFHFEVFNFPVCSICSNNPTCWAICKRIPNKKPGKKTTKPTKKPTFKTTKKDLK
PQTTKPEVPTTKPTEEPTINTTKNITTTLLTNNTTGNPKLTSQMETFHSTSSSEGNLSPSQVSTTSEHPSQ
PSSPNTTRQ

5

Seq ID NO:5

Nucleotide sequence of PreF analog optimized for CHO

10

aagcttgccaccatggagctgctgatcctgaaaaccaacgccatcaccgccatcctggccgctgaccctg
tgcttcgctcctcccagaacatcaccgaggagtctaccagtcacactgctccgctgctccaagggctac
ctgtccgctcctgaggaccggtggtacacctcctgctgatcaccatcgagctgtccaacatcaaggaaaacaag
tgcaacggcaccgacgccaaggtgaagctgatcaagcaggagctggacaagtacaagagcggcctgaccgaa
ctccagctgctgatgagctccaccctgccaccaacaacaagtttctgggcttctgctgggctggtggctcc
gcatcgctccggcatcgccgtgagcaaggtgctgcacctggaggcgaggtgaacaagatcaagagcgcc
ctgctgtccaccaacaaggcctggtgtccctgtccaacggcgtgtccgtgctgacctccaaggtgctggat
ctgaagaactacatcgacaagcagctgctgcctatcgatgaacaagcagctcctgctccatctccaacatcgag
accgtgatcgagtccagcagaagaacaaccggctgctggagatcaccgcgagttctccgtgaacgcccggc
gtgaccaccctgtgtccacctacatgctgaccaactccgagctgctgtccctgatcaacgacatgcctatc
accaacgaccagaaaaaactgatgtccaacaacgtgcagatcgctgaggcagcagctctacagcatcatgagc
atcatcaaggaagaggtgctggcctacgtggtgcagctgctctgtacggcgtgatcgacaccccttgctgg
aagctgcacacctccccctgtgcaccaccaacaccaaggagggtccaacatctgctgacctgaccggaccgac
cgggctggtactgagcaacgcccgtcctgtccttctccctctggccgagacctgcaaggtgcagctcc
aaccgggtgttctgagacacatgaactccctgacctgccttccgaggtgaacctgtgcaacatcgacatc
ttcaacccaagtacgactgcaagatcatgaccagcaagaccgagctgtcctccagcgtgatcacctccctg
ggcgccatcgctcctgctacggcaagaccaagtgaccgctccaacaagaaccggggaatcatcaagacc
ttctcaacggctgagactacgtgtccaataaggcgtggacaccgtgtccgtgggcaacacactgtactac
gtgaataagcaggagggaagagcctgtacgtgaaggcagcctatcatcaacttctacgacctctggtg
ttcccttccgagagttcgagcctccatcagccaggtgaacgagaagatcaaccagctccctggccttcac
cggaagtcggacgagaagctgcataacgtggaggacaagatcgaggagatcctgtccaaaatctaccacatc
gagaacgagatcgcccgatcaagaagctgatcggcgaggcctgataatctaga

15

20

25

30

SEQ ID NO:6

Amino acid sequence of PreF analog

35

MELLILKTNAITAILAAVTLCFASSQNI TEEFYQSTCSAVSKGYLSALRTGWYTSVITIELSNIKENKCN
DAKVKLIKQELDKYKSAVTELQLLMQSTPATNNKFLGFLLVGSAIASGIAVSKVLHLEGEVNIKISALLS
NKAVVLSLNGVSVLTSKVLDLKNYIDKQLLPVNVKQSCSISNIETVIEFQQKNNRLEITREFSVNAGVTP
VSTYMLTNSSELLSLINDMPI TNDQKKLSNINVQIVRQQSYS IMSI I KEEVLAYVVQLPLYGVIDTPC
WKLHT SPLCTNTKEGSLICL TRTDRGWYCDNAGSVSFFPLAETCKVQSNRVFCDTMNSLTL PSEVNLC
NIDIFNPK YDCKIMTSKTDVSSSVITSLGAIVSCYGKTKCTASNKNRGI IKTFSNGCDYVSNKGVDT
VSVGNTLYYVNVKQ EGKSLYVKGEPI INFYDPLVFPSPDEFDASISQVNEKINQSLAFIRKSDEKLHN
VEDKIEEILSKIYHIENE I ARIKKLIGEA

40

Seq ID NO:7

Nucleotide sequence encoding PreFG_V1 optimized for CHO

45

50

55

EP 2 445 526 B1

aagcttgccaccatggagctgctgatcctcaagaccaacgccatcaccgccatcctggccgctgaccctg
tgcttcgcctcctcccagaacatcaccgaagagttctaccagtcacctgctccgctgtccaagggctac
ctgtccgccctgcggaaccggtggtacacctccgtgatcaccatcgagctgtccaacatcaagaaaacaag
5 tgaacggcaccgacgcaaggtcaagctgatcaagcaggaactggacaagtacaagagcgcctgaccgaa
ctccagctgctgatgcagtcacccctgccaccaacaacaagaagtctctgggcttctgctggcgctgggc
tccgccatcgctccggcatcgccgtgagcaaggtgctgcacctggagggcgaggtgaacaagatcaagagc
gacctgctgtccaccaacaaggccgtggtgctccctgtccaacggcgtgctccgtgctgacctccaaggtgctg
gatctgaagaactacatcgacaagcagctgctgcctatcgtgaacaagcagtcctgctccatctccaacatc
10 gagaccgtgatcgagttccagcagaagaacaaccggctgctggagatcaccgcgagttctccgtgaacgcc
ggcgtgaccacccctgtgtccacctacatgctgacaaactccgagctgctctccctgatcaacgacatgct
atcaccaacgaccaaataaagctgatgtccaacaacgtgcagatcgtgcccagcagtcctacagcatcatg
agcatcatcaaggaagaagtccctggcctacgtcgtgcagctgcctctgtacggcgtgatcgacaccccttgc
tggaaagctgcacacctccccctgtgcaccaccaacaccaagaagggtccaacatctgctgaccctggacc
15 gaccgggctggtactgcgacaacgccggctccgtgtccttctccctctggccgagacctgcaaggtgcag

tccaaccgggtgttctgcgacaccatgaactccctgacctgccttccgaggtgaacctgtgcaacatcgac
atcttcaaccccaagtaagactgcaagatcatgaccagcaagaccgacgtgctctccagcgtgatcacctcc
ctgggcccctcgtgtcctgctacggcaagaccaagtgcaccgctccaacaagaaccggggaatcatcaag
20 accttctccaacggctgagactacgtgtccaataagggcgtggacaccgtgctccgtgggcaacacactgtac
tacgtgaataagcaggaaggcaagagcctgtacgtgaaggcgagcctatcatcaacttctacgacctctg
gtgttcccttccgacgagttcgacgcctccatcagccaggtcaacgagaagatcaaccagtccttggccttc
atccggaagtcggacgagaagctgcataacgtggaggacaagatcgaagagatcctgtccaaaatctaccac
atcgagaacgagatcgcccggatcaagaagctgatcggcgaggctggcggctctggcggcagcggcggtcc
25 aagcagcggcagaacaagcctcctaacaagcccaacaacgacttccacttcgaggtgttcaacttctgcct
tgctccatctgctccaacaaccctacctgctgggcatctgcaagagaatccccaacaagaagcctggcaag
aaaaccaccaccaagcctaccaagaagcctaccttaagaccaccaagaaggaccacaagcctcagaccaca
aagcctaaggaagtccaaccaccaagcaccaccaccatcaccactgataatcta

Seq ID NO:8
PreFG_V1 peptide for CHO

MELLILKTNAITAILAAVTLCFASSQNITEEFYQSTCSAVSKGYLSALRTGWYTSVITIELSNIKENKNGT
DAKVLIKQELDKYKSAVTELQLMQSTPATNNKKFLGLLGVGSAIASGIAVSKVLHLEGEVNIKISALLS
TNKAVVLSNGVSVLTSKVLDLKNIIDKQLLPINVKQSCSISNIETVIEFQOKNNRLLIETREFSVNAGVTT
35 PVSTYMLTNSSELLSLINDMPIITNDQKKLMSNNVQIVRQSYSIMSIIKEEVLAYVVQLPLYGVIDTPCWKLH
TSPLCTTNTKEGSNICLTRTRDRGWYCDNAGSVSFFPLAETCKVQSNRVFCDTMNSLTLPSEVNLCNIDI
KIDCKIMTSKTDVSSSVITSLGAIVSCYGKTKCTASNKNRGIKTFNSNGCDYVSNKGVDTVSVGNTRYVYV
QEGKSLYVKGEPIINFYDPLVFPSEDFDASISQVNEKINQSLAFIRKSDEKLHNVEDKIEEILSKIYHIENE
IARIKKLIGEAGSGSGSGSKQRQNKPPNKNDFHFEVFNVPSCICSNNPTCWAICKRIPNKKPGKKT
40 KPTKKPTFKTTKKDHPQTTPKEVPTTK

Seq ID NO:9
Nucleotide Sequence encoding PreFG_V2 for CHO

EP 2 445 526 B1

aagcttgccaccatggagctgctgatcctcaagaccaacgccatcaccgccatcctggccgccgtgacctg
tgcttcgcctcctcccagaacatcaccgaagagttctaccagtcacactgctccgccgtgtccaagggctac
ctgtccgccctgcgaccggctggtacacctccgtgatcaccatcgagctgtccaacatcaaagaaaacaag
5 tgcaacggcaccgacgccaaggtcaagctgatcaagcaggaactggacaagtacaagagcgccgtgaccgaa
ctccagctgctgatgcagtcacccctgcccaccaacaacaagaagttctgggcttctgctgggctgggc
tccgccatcgctccggcatcgccgtgagcaaggtgctgcacctggagggcgaggtgaacaagatcaagagc
gccctgctgtccaccaacaagccgtggtgtccctgtccaacggcgtgtccgtgctgacctccaaggtgctg
10 gatctgaagaactacatcgacaagcagctgctgcctatcgtgaacaagcagtcctgctccatctccaacatc
gagaccgtgatcgagttccagcagaagaacaaccggctgctggagatcaccgaggttctccgtgaacgcc
ggcgtgaccaccctgtgtccacctacatgctgacaaactccgagctgctctccctgatcaacgacatgcct
atcaccaacgaccaaaaaagctgatgtccaacaacgtgcagatcgtgcccagcagtcctacagcatcatg
agcatcatcaaggaagaagtcctggcctacgtcgtgcagctgcctctgtacggcgtgatcgacacccttgc
15 tggagctgcacacctccccctgtgcaccaccaacccaagagggctccaacatctgctgaccgggacc
gaccggggctggtactgcgacaacgcccgtccgtgtccttcttccctctggccgagacctgcaaggtgcag
tccaaccgggtgttctgcgacaccatgaactccctgacctgccttccgaggtgaacctgtgcaacatcgac
atcttcaacccaagtagactgcaagatcatgaccagcaagaccgacgtgtcctccagcgtgatcacctcc
ctgggcccctcgtgtcctgctacggcaagaccaagtgaccgcctccaacaagaaccggggaatcatcaag
accttctccaacggctgcgactacgtgtccaataagggcgtggacaccgtgtccgtgggcaacacactgtac
20 tacgtgaataagcaggaaggcaagagcctgtacgtgaagggcgagcctatcatcaactctacgacctctg
gtgttcccttccgacgagttcgacgcctccatcagccaggtcaacgagaagatcaaccagtccttggcctt
atccggaagtccgacgagaagctgcataacgtggaggacaagatcgaagagatcctgtccaaaatctaccac
atcgagaacgagatcgcccggatcaagaagctgatcggcgaggtggcggaagcagcggaacaagcct
cctaacaagcccaacaacgacttccacttccaggtgttcaactcgtgccttgctccatctgctccaacaac
25 cctacctgtggccatctgcaagagaatccccaacaagaagcctggcaagaaaaccaccacccaagcctacc
agaagcctaccttcaagaccaccaagaaggaccacaagcctcagaccacaagcctaaggaagtgcccaacc
accaagcaccaccaccatcaccactgataatcta

Seq ID NO:10
PreFG_V2 peptide for CHO

30 MELLILKTNAITAILAAVTLCFASSQNITEEFYQSTCSAVSKGYLSALRTGWYTSVITIELSNIKENKCNLT
DAKVKLIKQELDKYKSAVTELQLMQSTPATNNKFLGLFLLGVGSAIASGIAVSKVLHLEGEVNIKSALLS
TNKAVVSLNNGVSVLTSKVLDLKNIIDKQLLPVNVKQSCSISNIETVIEFQQKNRLLLEITREFSVNAGVTT
PVSTYMLTNSLESLINDMPITNDQKMLSNVQIVRQOSYSIMSIIKEEVLAYVVQLPLYGVIDTPCWKLH
35 TSPLCTTNTKEGSNICLRTDRGWYCDNAGSVSFFPLAETCKVQSNRVFCDTMNSLTLTPSEVNLCNIDIFNP

KYDCKIMTSKTDVSSSVITSLGAIIVSCYGKTKCTASNKNRGI IKTFSNGCDYVSNKGVDTVSVGNTLYYVVK
QEGKSLYVKGEPI INFYDPLVFPSEFDASISQVNEKINQSLAFIRKSDEKLHNVEDKIEEILSKIYHIENE
IARIKKLIGEAGGKQRQNKPPNPNDFHFEVFNFPVPCISNNPTCWAICKRIPNKKPGKKTTPKPTKPT
40 FKTTKDKHPQTTKPEVPTTK

SEQ ID NO:11
Exemplary coiled-coil (isoleucine zipper)
EDKIEEILSKIYHIENEIARIKKLIGEA

45 SEQ ID NO:12
PreF antigen polynucleotide CHO2

50

55

EP 2 445 526 B1

atggagctgcccatcctgaagaccaacgccatcaccaccatcctcgccgccgtgaccctgtgcttcgccagc
agccagaacatcacggaggagttctaccagagcacgtgcagcgccgtgagcaagggctacctgagcggcgtg
cgacgggctggtacacgagcgtgatcacgatcgagctgagcaacatcaaggagaacaagtgaacggcacg
gacgcaaggtgaagctgatcaagcaggagctggacaagtacaagagcgggtgacggagctgcagctgctg
5 atgcagagcacgccggcgacgaacaacaagttcctcggcttctcgtgggctgggagcggcgtgacgagc
ggcatcgccgtgagcaaggtgctgcacctggagggcgaggtgaacaagatcaagtccgctgctgagcacg
aacaaggcggctcgtgagcctgagcaacggcgtgagcgtgctgacgagcaaggtgctcgacctgaagaactac
atcgacaagcagctgctgccgatcgtgaacaagcagagctgcagcatcagcaacatcgagaccgtgatcgag
10 ttccagcagaagaacaaccgctgctggagatcacgcgggagttctccgtgaacgcagggcgtgacgacgccc
gtgtctacgtacatgctgacgaacagcgagctgctcagcctgatcaacgacatgccgatcacgaacgaccag
aagaagctgatgagcaacaacgtgcagatcgtgcccagcagagctacagcatcatgagcatcatcaaggag
gaggtgctggcatacgtggcagctgccgctgtacggcgtcatcgacacgcccgtgctggaagctgcacacg
agcccgtgtgcacgaccaacacgaaggagggcagcaacatctgcctgacgaggcagaccggggctggtag
15 tgcgacaacgcccagcgtgagcttcttcccgtcgcggagacgtgcaaggtgcagagcaaccgctcttc
tgcgacacgatgaacagcctgacgctgccgagcggaggtgaacctgtgcaacatcgacatcttcaaccgag
15 tacgactgcaagatcatgacgagcaagaccgatgtcagcagcagcgtgatcacgagcctcggcgcgatcgtg
agctgctacggcaagacgaagtgcacggcgagcaacaagaaccgcccgtatcaagacgttcagcaaccggc
tgcgactatgtgagcaacaagggcgtggacactgtgagcgtcggcaacacgctgtactacgtgaacaagcag
gagggcaagacctgtacgtgaagggcgagccgatcatcaacttctacgaccgctcgtgtcccagcgcgac
20 gattcgcagcgcgacatcagccaagtgaacgagaagatcaaccagacccctggcgttcaaccgcaagagcgcgac
gagaagctgcacaacgtggaggacaagatcgaggagatcctgagcaagatctaccacatcgagaacgagatc
gcgcgcatcaagaagctgatcggcgaggcgcacatcaccatcaccattga

SEQ ID NO:13
PreF antigen polynucleotide with intron

atggagctgctgatcctgaaaaccaacgccatcaccgccatcctggccgcccgtgaccctgtgcttcgcctcc
tcccagaacatcacggaggagttctaccagtcacactgctccgcccgtgtccaagggctacctgtccgcctg
cggaccggctggtacacctccgtgatcaccatcgagctgtccaacatcaaggaaaaacaagtgaacggcacc
30 gacgccaaggtgaagctgatcaagcaggagctggacaagtacaagagcggcgtgaccgaactccagctgctg
atgcagtcaccctcgcaccaacaacaagttctgggcttctcgtgggctgggctccgctccgcatcgcctcc
ggcatcggcgtgagcaaggtacgtgtcgggacttgtgttccccttttttaataaaaaagttatctttaat
ggtatatacatatttctcgtatgtgatccatgtgcttatgactttgtttatcatgtgtttaggtgctgcacc
tggagggcgaggtgaacaagatcaagagcgcctcctgctgtccaccaacaaggcctggtgtccctgtccaacg
35 gctgtcctgctgacctccaaggtgctggatctgaagaactacatcgacaagcagctgctgcctatcgtga
acaagcagtcctgctccatctccaacatcgagaccgtgatcgagttccagcagaagaacaaccgctgctgg
agatcacccgcgagttctccgtgaacgcggcgtgaccaccctgtgtccacctacatgctgaccaactccg
agctgctgtccctgatcaacgacatgcctatcaccaacgaccagaaaaaactgatgtccaacaacgtgcaga
40 tctgtcggcagcagtcctacagcatcatgagcatcatcaaggaagaggtgctggcctacgtggtgcagctgc
ctctgtacggcgtgatcgacacccttctgctggaagctgcacacctccccctgtgcaccaccaacaacgaagg
agggctccaacatctgcctgaccggaccgaccggggctggtagctgcgacaacgcccgtcctgtccttct
tccctctggccgagacctgcaaggtgcagtcacaaccgggtgttctgcgacacctgaactccctgacctgc
cttccgaggtgaacctgtgcaacatcgacatcttcaaccccaagtagactgcaagatcatgaccagcaaga
45 ccgacgtgtcctccagcgtgatcactccctgggcccacatcgtgtcctgctacggcaagaccaagtgaccg
ctccaacaagaaccgggaatcatcaagaccttctccaacggctgcgactacgtgtccaataagggcgtgg
acaccgtgtcctggtggcaacacactgtactacgtgaataagcaggagggcaagagcctgtacgtgaagggcg
agcctatcatcaacttctacgacctctgggtgttcccttccgacgagttcgacgcctccatcagccaggtga
50 acgagaagatcaaccagtcctggccttcatccggaagtcggacgagaagctgcataacgtggaggacaaga
tcgaggagatcctgtccaaaatctaccacatcgagaacgagatcgcccggatcaagaagctgatcggcgagg
ccggaggtcaccaccaccatcaccactga

SEQ ID NO:14
Synthetic linker sequence
GGSGSGGS

SEQ ID NO:15
Furin cleavage site
RARR

SEQ ID NO:16

EP 2 445 526 B1

Furin cleavage site
RKRR

SEQ ID NO:17

5 Nucleotide Sequence encoding PreF_NGTL

atggagctgctgatcctgaaaaccaacgccatcaccgccatcctggccgctgaccctgtgcttcgcctcc
tcccagaacatcaccgaggagtctaccagtccacctgctccgctgtccaagggtacctgtccgcctg
cggaccggctggtacacctccgtgatcaccatcgagctgtccaacatcaaggaaaacaagtgaacggcacc
10 gacgccaaggtgaagctgatcaagcaggagctggacaagtagagagcgcctgaccgaactccagctgctg
atgcagtccaccctgccaccaacaacaagttctgggcttctgctgggctgggctccgccatcgctcc
ggcatcgccgtgagcaaggtgctgcacctggagggcgaggtgaacaagatcaagagcgccctgctgtccacc
aacaaggccgtggtgtccctgtccaacggcgtgtccgtgctgacctccaaggtgctggatctgaagaactac
atcgacaagcagctgctgcctatcgtgaacaagcagtcctgctccatctccaacatcgagaccgtgatcgag
15 tccagcagaagaacaaccggctgctggagatcaccgcgagttctccgtgaacgcccggctgaccaccct
gtgtccacctacatgctgaccaactccgagctgctgtccctgatcaacgacatgcctatcaccaacgaccag
aaaaaactgatgtccaacaacgtgcagatcgtgcccgcagcagtcctacagcatcatgagcatcatcaaggaa
gaggtgctggcctacgtggtgcagctgcctctgtacggcgtgatcgacacccttctgctggaagctgcacacc
tccccctgtgcaccaccaacaccaaggagggtccaacatctgcctgaccggaccgaccggggctggtac
20 tgcgacaacgcccggctccgtgtccttctccctctggccgagacctgcaaggtgcagccaaccgggtgttc
tgcgacaccatgaactccctgaccctgccttccgaggtgaacctgtgcaacatcgacatcttcaaccccaag
tacgactgcaagatcatgaccagcaagaccgacgtgtcctccagcgtgatcacctccctgggcccactcgtg
tctgctacggcaagaccaagtgaccgcctccaacaagaaccggggaatcatcaagaccttccaacggc
tgcgactacgtgtccaataaggcgtggacaccgtgtccgtgggcaacacactgtactacgtgaataagcag
gagggcaagagcctgtacgtgaagggcgagcctatcatcaacttctacgacctctggtgttcccttccgac
25 gagttcgacgcctccatcagccaggtgaacgagaagatcaacgggacctggccttcatccggaagtccgac
gagaagctgcataacgtggaggacaagatcgaggagatcctgtccaaaatctaccacatcgagaacgagatc
gcccggatcaagaagctgatcggcgaggcc

SEQ ID NO:18

30 Amino Acid Sequence of PreF_NGTL

MELLILKTNAITAILAAVTLCFASSQNITEEFYQSTCSAVSKGYLSALRTGWYTSVITIELSNIKENKCNST
DAVKLIKQELDKYKSAVTELQLLMQSTPATNNKFLGLLGVGSAIASGIAVSKVLHLEGEVNIKSALLST
NKAVVLSLNGVSVLTSKVLDLKNIIDKQLLPVIVNKQSCSISNIETVIEFQQKNNRLEITREFSVNAGVTP
35 VSTYMLTNSSELLSLINDMPITNDQKKLMSNNVQIVRQSYSIMSIIKEEVLAYVVQLPLYGVIDTPCWKLHT
SPLCTTNTKEGSNICLRTDRGWYCDNAGSVSFFPLAETCKVQSNRVFCDTMNSLTLPSEVNLCNIDI FNPK
YDCKIMTSKTDVSSSVITSLGAIIVSCYGKTKCTASNKNRGI IKTFSNGCDYVSNKGVDTVSVGNTLYVYVVKQ
EGKSLYVKGEPIINFYDPLVFPSPDEFDASISQVNEKINGTLAFIRKSDEKLHNVEDKIEEILSKIYHIENEI
ARIKKLIGEA

SEQ ID NO:19

40 Nucleotide Sequence encoding PreF_L112Q

atggagctgctgatcctgaaaaccaacgccatcaccgccatcctggccgctgaccctgtgcttcgcctcc
tcccagaacatcaccgaggagtctaccagtccacctgctccgctgtccaagggtacctgtccgcctg
cggaccggctggtacacctccgtgatcaccatcgagctgtccaacatcaaggaaaacaagtgaacggcacc
45 gacgccaaggtgaagctgatcaagcaggagctggacaagtagagagcgcctgaccgaactccagctgctg
atgcagtccaccctgccaccaacaacaagttctgggcttctgctgggctgggctccgccatcgctcc
ggcatcgccgtgagcaaggtgctgcacctggagggcgaggtgaacaagatcaagagcgccctgctgtccacc
aacaaggccgtggtgtccctgtccaacggcgtgtccgtgctgacctccaaggtgctggatctgaagaactac
50 atcgacaagcagctgctgcctatcgtgaacaagcagtcctgctccatctccaacatcgagaccgtgatcgag
tccagcagaagaacaaccggctgctggagatcaccgcgagttctccgtgaacgcccggctgaccaccct
gtgtccacctacatgctgaccaactccgagctgctgtccctgatcaacgacatgcctatcaccaacgaccag
aaaaaactgatgtccaacaacgtgcagatcgtgcccgcagcagtcctacagcatcatgagcatcatcaaggaa

55

EP 2 445 526 B1

gagggtgctggcctacgtggtgacgctgcctctgtacggcgtgatcgacacccttgctggaagctgcacacc
tccccctgtgcaccaccaacaccaaggagggtccaacatctgcctgaccggaccgaccggggctggtac
tgcgacaacgccggctccgtgtccttctccctctggccgagacctgcaagggtgcagtccaaccgggtgtc
tgcgacaccatgaactccctgaccctgccttccgaggtgaacctgtgcaacatcgacatcttcaaccccaag
5 tacgactgcaagatcatgaccagcaagaccgacgtgtcctccagcgtgatcacctccctgggcccacatcgtg
tccctgtacggcaagaccaagtgcaccgcctccaacaagaaccggggaatcatcaagaccttctccaacggc
tgcgactacgtgtccaataagggcgtggacaccgtgtccgtgggcaacacactgtactacgtgaataagcag
gagggcaagagcctgtacgtgaagggcgagcctatcatcaacttctacgaccctctggtgttcccttccgac
gagttcgacgcctccatcagccaggtgaacgagaagatcaaccagtccttccatccggaagtccgac
10 gagaagctgcataacgtggaggacaagatcgaggagatcctgtccaaaatctaccacatcgagaacgagatc
gccccgatcaagaagctgatcggcgaggcc

SEQ ID NO:20
Amino Acid Sequence of PreF_L112Q

15 MELLILKTNAITAILAAVTLCFASSQNITEEFYQSTCSAVSKGYLSALRTGWYTSVITIELSNIKENKCN
DAVKLIKQELDKYKSAVTELEQLLMQSTPATNNKFLGFLQGVGSAIASGIAVSKVLHLEGEVNIKSALLST
NKAVVLSLNGVSVLTSKVLDLKNIYIDKQLLPVIVNQSCSISNIETVIEFQQKNNRLEITREFSVNAGVTP
20 VSTYMLTNSSELLSLINDMPIITNDQKKLMSNNVQIVRQOSYSIMSIIKEEVLAYVVQLPLYGVIDT
PCWKLHTSPLCTTNTKEGSNICLTRTRDRGWYCDNAGSVSFFPLAETCKVQSNRVFCDTMNSLTL
PSEVNLCNIDIFNPKYDCKIMTSKTDVSSSVITSLGAIVSCYGKTKCTASNKNRGIKTF
SNGCDYVSNKGVDTVSVGNTLYYVVKQEGKSLYVKGEPIINFYDPLVFPSPDEFDASISQVNEKINQSLAFIRKS
DEKLNVEDKIEELSKIYHIENEIARIKKLIGEA

25 SEQ ID NO:21
Nucleotide Sequence encoding PreF_NGTL L112Q

atggagctgctgatcctgaaaaccaacgccatcaccgccatcctggccgctgaccctgtgcttgcctcc
30 tcccagaacatcaccgaggagttctaccagtcacacctgctccgccgtgtccaagggctacctgtccgccctg
cggaccggctggtacacctccgtgatcaccatcgagctgtccaacatcaaggaaaacaagtgaacggcacc
gacgccaaggtgaagctgatcaagcaggagctggacaagtacaagagcgcctgaccgaactccagctgtg
atgcagtccaccctgccaccaacaagaatttctgggcttccctgcagggcgtgggctccgccaatgcctcc
ggcatcgccgtgagcaaggtgctgcaacctggaggcggaggtgaacaagatcaagagcgcctgctgtccacc
aacaagggcgtggtgtccctgtccaacggcgtgtccgtgctgacctccaaggtgctggatctgaagaactac
35 atcgacaagcagctgctgcctatcgtgaacaagcagtcctgctccatctccaacatcgagaccgtgatcgag
ttccagcagaagaacaaccggctgctggagatcaccgcgagttctccgtgaacgcggcgtgaccaccct
gtgtccacctacatgctgaccaactccgagctgctgtccctgatcaacgacatgcctatccaacgaccag
aaaaaactgatgtccaacaacgtgcagatcgtgcccagcagtcctacagcatcatgagcatcatcaaggaa
gaggtgctggcctacgtggtgacgctgcctctgtacggcgtgatcgacacccttgctggaagctgcacacc
40 tccccctgtgcaccaccaacaccaaggagggtccaacatctgcctgaccggaccgaccggggctggtac
tgcgacaacgccggctccgtgtccttctccctctggccgagacctgcaagggtgcagtccaaccgggtgtc
tgcgacaccatgaactccctgaccctgccttccgaggtgaacctgtgcaacatcgacatcttcaaccccaag
tacgactgcaagatcatgaccagcaagaccgacgtgtcctccagcgtgatcacctccctgggcccacatcgtg
tccctgtacggcaagaccaagtgcaccgcctccaacaagaaccggggaatcatcaagaccttctccaacggc
tgcgactacgtgtccaataagggcgtggacaccgtgtccgtgggcaacacactgtactacgtgaataagcag
45 gagggcaagagcctgtacgtgaagggcgagcctatcatcaacttctacgaccctctggtgttcccttccgac
gagttcgacgcctccatcagccaggtgaacgagaagatcaacgggaccctggccttcatccggaagtccgac
gagaagctgcataacgtggaggacaagatcgaggagatcctgtccaaaatctaccacatcgagaacgagatc
gccccgatcaagaagctgatcggcgaggcc

50 SEQ ID NO:22
Amino Acid Sequence of PreF_NGTL_L112Q

55

EP 2 445 526 B1

MELLILKTNAITAILAAVTLCFASSQNITEEFYQSTCSAVSKGYLSALRTGWYTSVITIELSNIKENKCN
DAKVKLIKQELDKYKSAVTELOLLMQSTPATNNKFLGFLQGVGSAIASGIAVSKVLHLEGEVNIKSALLST
NKAVVLSLNGVSVLTSKVLDLKNYIDKQLLPVNVKQSCSISNIETVIEFQOKNNRLEITREFSVNAGVTTP
VSTYMLTNSSELLSLINDMPITNDQKKLMSNNVQIVRQQSYSIMSIIKEEVLAYVVQLPLYGVIDTPCWKLHT
5 SPLCTTNTKEGSNICLTRTRDRGWYCDNAGSVSFFPLAETCKVQSNRVFCDTMNSLTLPEVNLCNIDIFNPK
YDCKIMTSKTDVSSSVITSLGAIVSCYGKTKCTASNKNRGI IKTFSNGCDYVSNKGVDTVSVGNTLYYVVKQ
EGKSLYVKGEPIINFYDPLVFPSEFDASISQVNEKINGTLAFIRKSDEKLNVEDKIEEILSKIYHIENEI
ARIKKLIGEA

10

SEQUENCE LISTING

[0150]

15 <110> GlaxoSmithKline Biologicals S.A.
ID Biomedical Corporation of Quebec
BAUDOUX, Guy J-M
BLAIS, Normand
Rheault, Patrick
20 RUELLE, Jean-Louis
CYR, Sonya

<120> Recombinant RSV Antigens

25 <130> VU62788-1 PCT

<150> 61/219,964
<151> 2009-06-24

30 <150> 61/334,568
<151> 2010-05-13

<160> 22

35 <170> PatentIn version 3.5

<210> 1
<211> 1697
<212> DNA

40 <213> respiratory syncytial virus

<400> 1

45

50

55

EP 2 445 526 B1

	atggagttgc taatcctcaa agcaaatgca attaccacaa tectcactgc agtcacattt	60
	gttttgcttc tgggtcaaac atcactgaag aattttatca atcaacatgc agtgcagtag	120
5	caaaggctat cttagtgtc tgagaactgg ttggtatacc agtggtataa ctatagatta	180
	agt aatataca aggaaaataa gtgtaatgga acagatgcta aggtaaaatt gataaacaag	240
	aattagataa atataaaaat gctgtaacag aattgcagtt gctcatgcaa agcaccacagc	300
10	aacaaacaat cgagccagaa gagaactacc aagggttatg aattatacac tcaaaatgcc	360
	aaaaaaaaacca atgtaacatt aagcaagaaa aggaaaagaa gatttcttgg tttttgtag	420
	gtggttgatc tgcaatcgcc agtggcggtg ctgtatctaa ggtcctgcac ctgaagggga	480
15	agtgaacaag atcaaaagtg ctctactatc cacaaacaag gctgtagtca gttatcaaat	540
	ggagttagtg tcttaaccag caaagtgtta gacctcaaaa actatataga aaacaattgt	600
	tacctattgt gaacaagcaa agctgcagca tatcaaatat agcaactgta tagagttcca	660
20	acaaaagaac aacagactac tagagattac cagggaaattt agtgtaagc aggtgtaact	720
	acacctgtaa gcacttacat gttaactaat agtgaattat tgtcattatc aatgatatgc	780
25	ctataacaaa tgatcagaaa aagttaatgt ccaacaatgt tcaaatgtta gacagcaaaag	840
	ttactctatc atgtccataa taaaagagga agtcttagca tatgtgtaca attaccacta	900
	tatggtgtta tagatacacc ctggttgaaa ctacacacat cccctatgt acaaccaaca	960
30	caaaagaagg gtccaacatc tgtttaacaa gaactgacag aggtggtact gtgacaatgc	1020
	aggatcagta tctttcttcc cacaagctga aacatgtaaa gtcaatcaaa tcgagtattt	1080
35	tgtgacacaa tgaacagttt aacattacca agtgaagtaa actctgcaat gttgacatat	1140
	tcaaccccaa atatgattgt aaaattatga cttcaaaaac gatgtaagca gctccgttat	1200
	cacatctcta ggagccattg tgtcatgcta tggcaaaaaca aatgtacagc atccaataaa	1260
40	aatcgtggaa tcataaagac attttctaac ggggtgcgata tgtatcaaat aaaggggtgg	1320
	acactgtgtc tgtaggtaac acattatatt atgtaaaaag caagaaggta aaagtctcta	1380
45	tgtaaaagggt gaaccaataa taaatttcta tgacccttag tattcccctc tgatgaattt	1440
	gatgcatcaa tatctcaagt caacgagaag attaacagag cctagcattt attcgtaaat	1500
	ccgatgaatt attacataat gtaaagtctg gtaatccacc ataaatatca tgataactac	1560
50	tataattata gtgattatag taatattggt atcttaattg ctggtggact gctcttatac	1620
	tgt aaggcca gaagcacacc agtcacacta agaaagatca actgagtgggt ataaataata	1680
	ttgcatttag taactaa	1697
55	<210> 2	
	<211> 574	
	<212> PRT	
	<213> respiratory syncytial virus	

<400> 2

5 Met Glu Leu Leu Ile Leu Lys Ala Asn Ala Ile Thr Thr Ile Leu Thr
 1 5 10 15
 Ala Val Thr Phe Cys Phe Ala Ser Gly Gln Asn Ile Thr Glu Glu Phe
 20 25 30
 10 Tyr Gln Ser Thr Cys Ser Ala Val Ser Lys Gly Tyr Leu Ser Ala Leu
 35 40 45
 15 Arg Thr Gly Trp Tyr Thr Ser Val Ile Thr Ile Glu Leu Ser Asn Ile
 50 55 60
 Lys Glu Asn Lys Cys Asn Gly Thr Asp Ala Lys Val Lys Leu Ile Lys
 65 70 75 80
 20 Gln Glu Leu Asp Lys Tyr Lys Asn Ala Val Thr Glu Leu Gln Leu Leu
 85 90 95
 25 Met Gln Ser Thr Pro Ala Thr Asn Asn Arg Ala Arg Arg Glu Leu Pro
 100 105 110
 30 Arg Phe Met Asn Tyr Thr Leu Asn Asn Ala Lys Lys Thr Asn Val Thr
 115 120 125
 35 Leu Ser Lys Lys Arg Lys Arg Arg Phe Leu Gly Phe Leu Leu Gly Val
 130 135 140

35

40

45

50

55

EP 2 445 526 B1

Gly Ser Ala Ile Ala Ser Gly Val Ala Val Ser Lys Val Leu His Leu
 145 150 155 160

5
 Glu Gly Glu Val Asn Lys Ile Lys Ser Ala Leu Leu Ser Thr Asn Lys
 165 170 175

10
 Ala Val Val Ser Leu Ser Asn Gly Val Ser Val Leu Thr Ser Lys Val
 180 185 190

15
 Leu Asp Leu Lys Asn Tyr Ile Asp Lys Gln Leu Leu Pro Ile Val Asn
 195 200 205

20
 Lys Gln Ser Cys Ser Ile Ser Asn Ile Ala Thr Val Ile Glu Phe Gln
 210 215 220

25
 Gln Lys Asn Asn Arg Leu Leu Glu Ile Thr Arg Glu Phe Ser Val Asn
 225 230 235 240

30
 Ala Gly Val Thr Thr Pro Val Ser Thr Tyr Met Leu Thr Asn Ser Glu
 245 250 255

35
 Leu Leu Ser Leu Ile Asn Asp Met Pro Ile Thr Asn Asp Gln Lys Lys
 260 265 270

40
 Leu Met Ser Asn Asn Val Gln Ile Val Arg Gln Gln Ser Tyr Ser Ile
 275 280 285

45
 Met Ser Ile Ile Lys Glu Glu Val Leu Ala Tyr Val Val Gln Leu Pro
 290 295 300

50
 Leu Tyr Gly Val Ile Asp Thr Pro Cys Trp Lys Leu His Thr Ser Pro
 305 310 315 320

55
 Leu Cys Thr Thr Asn Thr Lys Glu Gly Ser Asn Ile Cys Leu Thr Arg
 325 330 335

60
 Thr Asp Arg Gly Trp Tyr Cys Asp Asn Ala Gly Ser Val Ser Phe Phe
 340 345 350

65
 Pro Gln Ala Glu Thr Cys Lys Val Gln Ser Asn Arg Val Phe Cys Asp
 355 360 365

70
 Thr Met Asn Ser Leu Thr Leu Pro Ser Glu Val Asn Leu Cys Asn Val
 370 375 380

75
 Asp Ile Phe Asn Pro Lys Tyr Asp Cys Lys Ile Met Thr Ser Lys Thr
 385 390 395 400

EP 2 445 526 B1

Asp Val Ser Ser Ser Val Ile Thr Ser Leu Gly Ala Ile Val Ser Cys
 405 410 415

5 Tyr Gly Lys Thr Lys Cys Thr Ala Ser Asn Lys Asn Arg Gly Ile Ile
 420 425 430

10 Lys Thr Phe Ser Asn Gly Cys Asp Tyr Val Ser Asn Lys Gly Val Asp
 435 440 445

15 Thr Val Ser Val Gly Asn Thr Leu Tyr Tyr Val Asn Lys Gln Glu Gly
 450 455 460

Lys Ser Leu Tyr Val Lys Gly Glu Pro Ile Ile Asn Phe Tyr Asp Pro
 465 470 475 480

20 Leu Val Phe Pro Ser Asp Glu Phe Asp Ala Ser Ile Ser Gln Val Asn
 485 490 495

25 Glu Lys Ile Asn Gln Ser Leu Ala Phe Ile Arg Lys Ser Asp Glu Leu
 500 505 510

Leu His Asn Val Asn Ala Gly Lys Ser Thr Ile Asn Ile Met Ile Thr
 515 520 525

30 Thr Ile Ile Ile Val Ile Ile Val Ile Leu Leu Ser Leu Ile Ala Val
 530 535 540

35 Gly Leu Leu Leu Tyr Cys Lys Ala Arg Ser Thr Pro Val Thr Leu Ser
 545 550 555 560

Lys Asp Gln Leu Ser Gly Ile Asn Asn Ile Ala Phe Ser Asn
 565 570

40 <210> 3
 <211> 897
 <212> DNA
 <213> respiratory syncytial virus

45 <400> 3

50

55

EP 2 445 526 B1

	atgtccaaaa acaaggacca acgcaccgct aagacactag aaaagacctg ggacactctc	60
	aatcatttat tattcatatc atcgggctta tataagttaa atcttaaate tatagcacia	120
5	atcacattat ccattctggc aatgataate tcaacttcac ttataattac agccatcata	180
	ttcatagcct cggcaaacca caaagtcaca ctaacaactg caatcataca agatgcaaca	240
	agccagatca agaacacaac cccaacatac ctcaactcagg atcctcagct tggaatcagc	300
10	ttctccaate tgtctgaaat tacatcacia accaccacca tactagcttc aacaacacca	360
	ggagtcaagt caaacctgca acccacaaca gtcaagacta aaaacacaac aacaacccaa	420
15		
	acacaacca gcaagcccac tacaaaacia cgccaaaaca aaccaccaa caaacccaat	480
	aatgattttc acttcgaagt gtttaacttt gtaccctgca gcatatgcag caacaatcca	540
20	acctgctggg ctatctgcaa aagaatacca acaaaaaaac caggaaagaa aaccaccacc	600
	aagcctacia aaaaaccaac cttcaagaca accaaaaaag atctcaaacc tcaaaccact	660
	aaaccaaagg aagtaccac caccaagccc acagaagagc caaccatcaa caccaccaa	720
25	acaaacatca caactacact gctcaccaac aacaccacag gaaatccaaa actcacaagt	780
	caaatggaaa ccttccactc aacctcctcc gaaggcaate taagcccttc tcaagtctcc	840
30	acaacatccg agcaccatc acaacctca tctccacca acacaacag ccagtag	897

<210> 4

<211> 298

<212> PRT

35 <213> respiratory syncytial virus

<400> 4

40

45

50

55

EP 2 445 526 B1

Met Ser Lys Asn Lys Asp Gln Arg Thr Ala Lys Thr Leu Glu Lys Thr
 1 5 10 15
 Trp Asp Thr Leu Asn His Leu Leu Phe Ile Ser Ser Gly Leu Tyr Lys
 5 20 25 30
 Leu Asn Leu Lys Ser Ile Ala Gln Ile Thr Leu Ser Ile Leu Ala Met
 10 35 40 45
 Ile Ile Ser Thr Ser Leu Ile Ile Thr Ala Ile Ile Phe Ile Ala Ser
 50 55 60
 Ala Asn His Lys Val Thr Leu Thr Thr Ala Ile Ile Gln Asp Ala Thr
 15 65 70 75 80
 Ser Gln Ile Lys Asn Thr Thr Pro Thr Tyr Leu Thr Gln Asp Pro Gln
 20 85 90 95
 Leu Gly Ile Ser Phe Ser Asn Leu Ser Glu Ile Thr Ser Gln Thr Thr
 100 105 110
 Thr Ile Leu Ala Ser Thr Thr Pro Gly Val Lys Ser Asn Leu Gln Pro
 115 120 125
 Thr Thr Val Lys Thr Lys Asn Thr Thr Thr Thr Gln Thr Gln Pro Ser
 130 135 140
 Lys Pro Thr Thr Lys Gln Arg Gln Asn Lys Pro Pro Asn Lys Pro Asn
 145 150 155 160
 Asn Asp Phe His Phe Glu Val Phe Asn Phe Val Pro Cys Ser Ile Cys

EP 2 445 526 B1

					165					170						175
5	Ser	Asn	Asn	Pro	Thr	Cys	Trp	Ala	Ile	Cys	Lys	Arg	Ile	Pro	Asn	Lys
			180						185					190		
	Lys	Pro	Gly	Lys	Lys	Thr	Thr	Thr	Lys	Pro	Thr	Lys	Lys	Pro	Thr	Phe
			195					200					205			
10	Lys	Thr	Thr	Lys	Lys	Asp	Leu	Lys	Pro	Gln	Thr	Thr	Lys	Pro	Lys	Glu
		210					215					220				
15	Val	Pro	Thr	Thr	Lys	Pro	Thr	Glu	Glu	Pro	Thr	Ile	Asn	Thr	Thr	Lys
	225					230					235					240
	Thr	Asn	Ile	Thr	Thr	Thr	Leu	Leu	Thr	Asn	Asn	Thr	Thr	Gly	Asn	Pro
20					245					250					255	
	Lys	Leu	Thr	Ser	Gln	Met	Glu	Thr	Phe	His	Ser	Thr	Ser	Ser	Glu	Gly
				260					265					270		
25	Asn	Leu	Ser	Pro	Ser	Gln	Val	Ser	Thr	Thr	Ser	Glu	His	Pro	Ser	Gln
			275					280					285			
	Pro	Ser	Ser	Pro	Pro	Asn	Thr	Thr	Arg	Gln						
30		290					295									

<210> 5

<211> 1566

<212> DNA

35 <213> Artificial Sequence

<220>

<223> Recombinant PreF polynucleotide

40 <400> 5

45

50

55

EP 2 445 526 B1

	aagcttgcca ccatggagct gctgatcctg aaaaccaacg ccatcaccgc catcctggcc	60
	gccgtgaccc tgtgcttcgc etcctcccag aacatcaccg aggagttcta ccagtccacc	120
5	tgctccgccc tgtccaaggg ctacctgtcc gccctgcgga ccggctggta cacctccgtg	180
	atcaccatcg agctgtccaa catcaaggaa aacaagtgca acggcaccga cgccaaggtg	240
	aagctgatca agcaggagct ggacaagtac aagagcgccg tgaccgaact ccagctgctg	300
10	atgcagtcca cccctgccac caacaacaag tttctgggct tcctgctggg cgtgggctcc	360
	gccategcct ccggcatcgc cgtgagcaag gtgctgcacc tggagggcga ggtgaacaag	420
	atcaagagcg ccctgctgtc caccaacaag gccgtggtgt ccctgtccaa cggcgtgtcc	480
15	gtgctgacct ccaaggtgct ggatctgaag aactacatcg acaagcagct gctgcctatc	540
	gtgaacaagc agtccctgctc catctccaac atcgagaccg tgatcgagtt ccagcagaag	600
	aacaaccggc tgctggagat caccgcgag ttctccgtga acgccggcgt gaccaccct	660
20	gtgtccacct acatgctgac caactccgag ctgctgtccc tgatcaacga catgcctatc	720
	accaacgacc agaaaaaact gatgtccaac aacgtgcaga tcgtgoggca gcagtccctac	780
25	agcatcatga gcatcatcaa ggaagaggtg ctggcctacg tgggtgcagct gcctctgtac	840
	ggcgtgatcg acacccttg ctggaagctg cacacctccc ccctgtgcac caccaacacc	900
	aaggagggct ccaacatctg cctgaccggg accgaccggg gctggtactg cgacaacgcc	960
30	ggctccgtgt ccttctccc tctggccgag acctgcaagg tgcaagtcaa ccgggtgttc	1020
	tgcgacacca tgaactccct gaccctgcct tccgaggtga acctgtgcaa catcgacatc	1080
	ttcaacccca agtacgactg caagatcatg accagcaaga ccgacgtgtc ctccagcgtg	1140
35	atcacctccc tgggcccatt cgtgtcctgc tacggcaaga ccaagtgcac cgcctccaac	1200
	aagaaccggg gaatcatcaa gaccttctcc aacggctgcg actacgtgtc caataagggc	1260
40	gtggacaccg tgtccgtggg caacacactg tactacgtga ataagcagga gggcaagagc	1320
	ctgtacgtga agggcgagcc tatcatcaac ttctacgacc ctctggtgtt cccttccgac	1380
	gagttcgacg cctccatcag ccaggtgaac gagaagatca accagtcctt ggccttcate	1440
45	cggaagtccg acgagaagct gcataacgtg gaggacaaga tcgaggagat cctgtccaaa	1500
	atctaccaca tcgagaacga gatcgcccgg atcaagaagc tgatcggcga ggcctgataa	1560
	tctaga	1566
50	<210> 6 <211> 514 <212> PRT <213> Artificial Sequence	
55	<220> <223> Recombinant PreF Antigen	
	<400> 6	

EP 2 445 526 B1

Met Glu Leu Leu Ile Leu Lys Thr Asn Ala Ile Thr Ala Ile Leu Ala
1 5 10 15

Ala Val Thr Leu Cys Phe Ala Ser Ser Gln Asn Ile Thr Glu Glu Phe
20 25 30

Tyr Gln Ser Thr Cys Ser Ala Val Ser Lys Gly Tyr Leu Ser Ala Leu
35 40 45

Arg Thr Gly Trp Tyr Thr Ser Val Ile Thr Ile Glu Leu Ser Asn Ile
50 55 60

Lys Glu Asn Lys Cys Asn Gly Thr Asp Ala Lys Val Lys Leu Ile Lys
65 70 75 80

Gln Glu Leu Asp Lys Tyr Lys Ser Ala Val Thr Glu Leu Gln Leu Leu
85 90 95 100

105 110 115 120 125 130 135 140 145 150 155

EP 2 445 526 B1

					85					90					95			
5	Met	Gln	Ser	Thr	Pro	Ala	Thr	Asn	Asn	Lys	Phe	Leu	Gly	Phe	Leu	Leu		
				100					105					110				
	Gly	Val	Gly	Ser	Ala	Ile	Ala	Ser	Gly	Ile	Ala	Val	Ser	Lys	Val	Leu		
			115					120					125					
10	His	Leu	Glu	Gly	Glu	Val	Asn	Lys	Ile	Lys	Ser	Ala	Leu	Leu	Ser	Thr		
		130					135					140						
	Asn	Lys	Ala	Val	Val	Ser	Leu	Ser	Asn	Gly	Val	Ser	Val	Leu	Thr	Ser		
15						150					155					160		
	Lys	Val	Leu	Asp	Leu	Lys	Asn	Tyr	Ile	Asp	Lys	Gln	Leu	Leu	Pro	Ile		
				165						170					175			
20	Val	Asn	Lys	Gln	Ser	Cys	Ser	Ile	Ser	Asn	Ile	Glu	Thr	Val	Ile	Glu		
				180						185				190				
	Phe	Gln	Gln	Lys	Asn	Asn	Arg	Leu	Leu	Glu	Ile	Thr	Arg	Glu	Phe	Ser		
25				195				200					205					
	Val	Asn	Ala	Gly	Val	Thr	Thr	Pro	Val	Ser	Thr	Tyr	Met	Leu	Thr	Asn		
		210					215					220						
30	Ser	Glu	Leu	Leu	Ser	Leu	Ile	Asn	Asp	Met	Pro	Ile	Thr	Asn	Asp	Gln		
						230					235					240		
	Lys	Lys	Leu	Met	Ser	Asn	Asn	Val	Gln	Ile	Val	Arg	Gln	Gln	Ser	Tyr		
35					245					250					255			
	Ser	Ile	Met	Ser	Ile	Ile	Lys	Glu	Glu	Val	Leu	Ala	Tyr	Val	Val	Gln		
				260					265					270				
40	Leu	Pro	Leu	Tyr	Gly	Val	Ile	Asp	Thr	Pro	Cys	Trp	Lys	Leu	His	Thr		
			275					280					285					
	Ser	Pro	Leu	Cys	Thr	Thr	Asn	Thr	Lys	Glu	Gly	Ser	Asn	Ile	Cys	Leu		
45							295					300						
	Thr	Arg	Thr	Asp	Arg	Gly	Trp	Tyr	Cys	Asp	Asn	Ala	Gly	Ser	Val	Ser		
						310					315					320		
50	Phe	Phe	Pro	Leu	Ala	Glu	Thr	Cys	Lys	Val	Gln	Ser	Asn	Arg	Val	Phe		
					325					330					335			
	Cys	Asp	Thr	Met	Asn	Ser	Leu	Thr	Leu	Pro	Ser	Glu	Val	Asn	Leu	Cys		
55				340					345					350				

EP 2 445 526 B1

Asn Ile Asp Ile Phe Asn Pro Lys Tyr Asp Cys Lys Ile Met Thr Ser
 355 360 365

5 Lys Thr Asp Val Ser Ser Ser Val Ile Thr Ser Leu Gly Ala Ile Val
 370 375 380

10 Ser Cys Tyr Gly Lys Thr Lys Cys Thr Ala Ser Asn Lys Asn Arg Gly
 385 390 395 400

Ile Ile Lys Thr Phe Ser Asn Gly Cys Asp Tyr Val Ser Asn Lys Gly
 405 410 415

15 Val Asp Thr Val Ser Val Gly Asn Thr Leu Tyr Tyr Val Asn Lys Gln
 420 425 430

20 Glu Gly Lys Ser Leu Tyr Val Lys Gly Glu Pro Ile Ile Asn Phe Tyr
 435 440 445

25 Asp Pro Leu Val Phe Pro Ser Asp Glu Phe Asp Ala Ser Ile Ser Gln
 450 455 460

30 Val Asn Glu Lys Ile Asn Gln Ser Leu Ala Phe Ile Arg Lys Ser Asp
 465 470 475 480

Glu Lys Leu His Asn Val Glu Asp Lys Ile Glu Glu Ile Leu Ser Lys
 485 490 495

35 Ile Tyr His Ile Glu Asn Glu Ile Ala Arg Ile Lys Lys Leu Ile Gly
 500 505 510

Glu Ala

<210> 7
 <211> 1855
 <212> DNA
 <213> Artificial Sequence

<220>
 <223> Chimeric PreF-G Antigen polynucleotide sequence

<400> 7

50 aagcttgcca ccatggagct gctgatactc aagaccaacg ccatacaccgc catcctggcc 60
 gccgtgaccc tgtgcttcgc ctctctccag aacatcaccg aagagttcta ccagtccacc 120
 tgctccgccg tgtccaaggg ctacctgtcc gccctgcgga ceggetggta cacctccgtg 180
 55 atcaccatcg agctgtccaa catcaaagaa aacaagtgca acggcaccga cgccaaggtc 240
 aagctgatca agcaggaact ggacaagtac aagagcgccg tgaccgaact ccagctgctg 300

EP 2 445 526 B1

atgcagtcca cccctgccac caacaacaag aagtttctgg gcttcctgct gggcgtgggc 360
 tccgccatcg cctccggcat cgccgtgagc aaggtgctgc acctggaggg cgaggtgaac 420
 5 aagatcaaga gcgccctgct gtccaccaac aaggccgtgg tgtccctgtc caacggcgtg 480
 tccgtgctga cctccaaggt gctggatctg aagaactaca tgcacaagca gctgctgcct 540
 atcgtgaaca agcagtcctg ctccatctcc aacatcgaga ccgtgatcga gttccagcag 600
 10 aagaacaacc ggctgctgga gatcaccgcg gagttctccg tgaacgccgg cgtgaccacc 660
 cctgtgtcca cctacatgct gacaaactcc gagctgctct ccctgatcaa cgacatgcct 720
 atcaccaacg accaaaaaaaa gctgatgtcc aacaacgtgc agatcgtgcg gcagcagtcc 780
 15 tacagcatca tgagcatcat caaggaagaa gtcctggcct acgtcgtgca gctgcctctg 840
 tacggcgtga tgcacacccc ttgctggaag ctgcacacct ccccccctgtg caccaccaac 900
 20 accaaagagg gtcccaacat ctgcctgacc cggaccgacc ggggctggta ctgcgacaac 960
 gccggctccg tgtccttctt ccctctggcc gagacctgca aggtgcagtc caaccgggtg 1020
 ttctgcgaca ccatgaactc cctgaccctg ccttccgagg tgaacctgtg caacatcgac 1080
 25 atcttcaacc ccaagtacga ctgcaagatc atgaccagca agaccgacgt gtcctccagc 1140
 gtgatcacct ccctgggcgc catcgtgtcc tgctacggca agaccaagtg caccgcctcc 1200
 aacaagaacc ggggaatcat caagacctc tccaacggct gcgactacgt gtccaataag 1260
 30 ggcgtggaca ccgtgtccgt gggcaacaca ctgtactacg tgaataagca ggaaggcaag 1320
 agcctgtacg tgaagggcga gcctatcatc aacttctacg accctctggt gttcccttcc 1380
 gacgagttcg acgcctccat cagccaggtc aacgagaaga tcaaccagtc cctggccttc 1440
 35 atccggaagt ccgacgagaa gctgcataac gtggaggaca agatcgaaga gatcctgtcc 1500
 aaaatctacc acatcgagaa cgagatcgcc cggatcaaga agctgatcgg cgaggctggc 1560
 ggctctggcg gcagcggcgg ctccaagcag cggcagaaca agcctcctaa caagcccaac 1620
 40 aacgacttcc acttcgaggt gttcaacttc gtgccttgcct ccatctgctc caacaaccct 1680
 acctgctggg ccatctgcaa gagaatcccc aacaagaagc ctggcaagaa aaccaccacc 1740
 aagcctacca agaagcctac cttcaagacc accaagaagg accacaagcc tcagaccaca 1800
 45 aagcctaagg aagtgccaac caccaagcac caccaccatc accactgata atcta 1855

50 <210> 8
 <211> 605
 <212> PRT
 <213> Artificial Sequence

55 <220>
 <223> Chimeric Pref-G polypeptide

<400> 8

EP 2 445 526 B1

Met Glu Leu Leu Ile Leu Lys Thr Asn Ala Ile Thr Ala Ile Leu Ala
1 5 10 15

5

10

15

20

25

30

35

40

45

50

55

EP 2 445 526 B1

Ala Val Thr Leu Cys Phe Ala Ser Ser Gln Asn Ile Thr Glu Glu Phe
20 25 30

5 Tyr Gln Ser Thr Cys Ser Ala Val Ser Lys Gly Tyr Leu Ser Ala Leu
35 40 45

10 Arg Thr Gly Trp Tyr Thr Ser Val Ile Thr Ile Glu Leu Ser Asn Ile
50 55 60

Lys Glu Asn Lys Cys Asn Gly Thr Asp Ala Lys Val Lys Leu Ile Lys
65 70 75 80

15 Gln Glu Leu Asp Lys Tyr Lys Ser Ala Val Thr Glu Leu Gln Leu Leu
85 90 95

20 Met Gln Ser Thr Pro Ala Thr Asn Asn Lys Lys Phe Leu Gly Phe Leu
100 105 110

25 Leu Gly Val Gly Ser Ala Ile Ala Ser Gly Ile Ala Val Ser Lys Val
115 120 125

Leu His Leu Glu Gly Glu Val Asn Lys Ile Lys Ser Ala Leu Leu Ser
130 135 140

30 Thr Asn Lys Ala Val Val Ser Leu Ser Asn Gly Val Ser Val Leu Thr
145 150 155 160

35 Ser Lys Val Leu Asp Leu Lys Asn Tyr Ile Asp Lys Gln Leu Leu Pro
165 170 175

Ile Val Asn Lys Gln Ser Cys Ser Ile Ser Asn Ile Glu Thr Val Ile
180 185 190

40 Glu Phe Gln Gln Lys Asn Asn Arg Leu Leu Glu Ile Thr Arg Glu Phe
195 200 205

45 Ser Val Asn Ala Gly Val Thr Thr Pro Val Ser Thr Tyr Met Leu Thr
210 215 220

Asn Ser Glu Leu Leu Ser Leu Ile Asn Asp Met Pro Ile Thr Asn Asp
225 230 235 240

50 Gln Lys Lys Leu Met Ser Asn Asn Val Gln Ile Val Arg Gln Gln Ser
245 250 255

55 Tyr Ser Ile Met Ser Ile Ile Lys Glu Glu Val Leu Ala Tyr Val Val
260 265 270

EP 2 445 526 B1

Gln Leu Pro Leu Tyr Gly Val Ile Asp Thr Pro Cys Trp Lys Leu His
 275 280 285
 5 Thr Ser Pro Leu Cys Thr Thr Asn Thr Lys Glu Gly Ser Asn Ile Cys
 290 295 300
 10 Leu Thr Arg Thr Asp Arg Gly Trp Tyr Cys Asp Asn Ala Gly Ser Val
 305 310 315 320
 15 Ser Phe Phe Pro Leu Ala Glu Thr Cys Lys Val Gln Ser Asn Arg Val
 325 330 335
 20 Phe Cys Asp Thr Met Asn Ser Leu Thr Leu Pro Ser Glu Val Asn Leu
 340 345 350
 25 Cys Asn Ile Asp Ile Phe Asn Pro Lys Tyr Asp Cys Lys Ile Met Thr
 355 360 365
 30 Ser Lys Thr Asp Val Ser Ser Ser Val Ile Thr Ser Leu Gly Ala Ile
 370 375 380
 35 Val Ser Cys Tyr Gly Lys Thr Lys Cys Thr Ala Ser Asn Lys Asn Arg
 385 390 395 400
 40 Gly Ile Ile Lys Thr Phe Ser Asn Gly Cys Asp Tyr Val Ser Asn Lys
 405 410 415
 45 Gly Val Asp Thr Val Ser Val Gly Asn Thr Leu Tyr Tyr Val Asn Lys
 420 425 430
 50 Gln Glu Gly Lys Ser Leu Tyr Val Lys Gly Glu Pro Ile Ile Asn Phe
 435 440 445
 55 Tyr Asp Pro Leu Val Phe Pro Ser Asp Glu Phe Asp Ala Ser Ile Ser
 450 455 460
 60 Gln Val Asn Glu Lys Ile Asn Gln Ser Leu Ala Phe Ile Arg Lys Ser
 465 470 475 480
 65 Asp Glu Lys Leu His Asn Val Glu Asp Lys Ile Glu Glu Ile Leu Ser
 485 490 495
 70 Lys Ile Tyr His Ile Glu Asn Glu Ile Ala Arg Ile Lys Lys Leu Ile
 500 505 510
 75 Gly Glu Ala Gly Gly Ser Gly Gly Ser Gly Gly Ser Lys Gln Arg Gln
 515 520 525

EP 2 445 526 B1

Asn Lys Pro Pro Asn Lys Pro Asn Asn Asp Phe His Phe Glu Val Phe
530 535 540

5 Asn Phe Val Pro Cys Ser Ile Cys Ser Asn Asn Pro Thr Cys Trp Ala
545 550 555 560

10 Ile Cys Lys Arg Ile Pro Asn Lys Lys Pro Gly Lys Lys Thr Thr Thr
565 570 575

Lys Pro Thr Lys Lys Pro Thr Phe Lys Thr Thr Lys Lys Asp His Lys
580 585 590

15 Pro Gln Thr Thr Lys Pro Lys Glu Val Pro Thr Thr Lys
595 600 605

<210> 9
20 <211> 1834
<212> DNA
<213> Artificial Sequence

<220>
25 <223> Chimeric PreF-G polynucleotide

<400> 9

30

35

40

45

50

55

EP 2 445 526 B1

aagcttgcca ccatggagct gctgatcctc aagaccaacg ccatcaccgc catcctggcc 60
 gccgtgaccc tgtgcttcgc ctctcccag aacatcaccg aagagttcta ccagtccacc 120
 5 tgetccgccg tgtccaaggg ctacctgtcc gccctgcgga cgggtggta cacctccgtg 180
 atcaccatcg agctgtccaa catcaaagaa aacaagtgca acggcaccga cgccaaggtc 240
 aagctgatca agcaggaact ggacaagtac aagagegccg tgaccgaact ccagctgctg 300
 10 atgcagtcca cccctgccac caacaacaag aagtttctgg gcttcctgct gggcgtgggc 360
 tccgccatcg cctccggcat cgccgtgagc aaggtgctgc acctggaggg cgagggtaac 420
 aagatcaaga gcgccctgct gtccaccaac aaggccgtgg tgtccctgtc caacggcgtg 480
 15 tccgtgctga cctccaaggt gctggatctg aagaactaca tcgacaagca gctgctgcct 540
 atcgtgaaca agcagtcctg ctccatctcc aacatcgaga ccgtgatcga gttccagcag 600
 aagaacaacc ggctgctgga gatcaccgcg gagttctccg tgaacgccgg cgtgaccacc 660
 20 cctgtgtcca cctacatgct gacaaactcc gagctgctct cctgatcaa cgacatgcct 720
 atcaccaacg accaaaaaaaa gctgatgtcc aacaacgtgc agatcgtgcg gcagcagtc 780
 25 tacagcatca tgagcatcat caaggaagaa gtctctggct acgtcgtgca gctgcctctg 840
 tacggcgtga tcgacacccc ttgctggaag ctgcacacct ccccccctgtg caccaccaac 900
 accaagagg gctccaacat ctgcctgacc cggaccgacc ggggctggta ctgcgacaac 960
 30 gccggctccg tgtccttctt cctctggcc gagacctgca aggtgcagtc caaccgggtg 1020
 ttctgcgaca ccatgaactc cctgaccctg ccttccgagg tgaacctgtg caacatcgac 1080

 35 atcttcaacc ccaagtacga ctgcaagatc atgaccagca agaccgaegt gtccctcagc 1140
 gtgatcacct ccctgggcgc catcgtgtcc tgctacggca agaccaagtg caccgcctcc 1200
 aacaagaacc ggggaatcat caagacctc tccaacggct gcgactacgt gtccaataag 1260
 40 ggcgtggaca ccgtgtccgt gggcaacaca ctgtactacg tgaataagca ggaaggcaag 1320
 agcctgtacg tgaagggcga gcctatcatc aacttctacg accctctggt gttcccttcc 1380
 gacgagttcg acgcctccat cagccaggtc aacgagaaga tcaaccagtc cctggccttc 1440
 45 atccggaagt ccgacgagaa gctgcataac gtggaggaca agatcgaaga gatcctgtcc 1500
 aaaatctacc acatcgagaa cgagatcgcc cggatcaaga agctgatcgg cgaggctggc 1560
 ggcaagcagc ggcagaacaa gcctcctaac aagcccaaca acgacttcca cttcgaggtg 1620
 50 ttcaacttcg tgccttgctc catctgtctc aacaacccta cctgctgggc catctgcaag 1680
 agaatcccca acaagaagcc tggcaagaaa accaccacca agcctaccaa gaagcctacc 1740
 ttcaagacca ccaagaagga ccacaagcct cagaccacaa agcctaagga agtgccaacc 1800
 55 accaagcacc accaccatca ccaactgataa tcta 1834

<210> 10

EP 2 445 526 B1

<211> 598
 <212> PRT
 <213> Artificial Sequence

5 <220>
 <223> Chimeric PreF-G polypeptide
 <400> 10

10 Met Glu Leu Leu Ile Leu Lys Thr Asn Ala Ile Thr Ala Ile Leu Ala
 1 5 10 15

15 Ala Val Thr Leu Cys Phe Ala Ser Ser Gln Asn Ile Thr Glu Glu Phe
 20 25 30

20 Tyr Gln Ser Thr Cys Ser Ala Val Ser Lys Gly Tyr Leu Ser Ala Leu
 35 40 45

25 Arg Thr Gly Trp Tyr Thr Ser Val Ile Thr Ile Glu Leu Ser Asn Ile
 50 55 60

30 Lys Glu Asn Lys Cys Asn Gly Thr Asp Ala Lys Val Lys Leu Ile Lys
 65 70 75 80

35 Gln Glu Leu Asp Lys Tyr Lys Ser Ala Val Thr Glu Leu Gln Leu Leu
 85 90 95

40 Met Gln Ser Thr Pro Ala Thr Asn Asn Lys Lys Phe Leu Gly Phe Leu
 100 105 110

35

40

45

50

55

EP 2 445 526 B1

Leu Gly Val Gly Ser Ala Ile Ala Ser Gly Ile Ala Val Ser Lys Val
 115 120 125

5 Leu His Leu Glu Gly Glu Val Asn Lys Ile Lys Ser Ala Leu Leu Ser
 130 135 140

Thr Asn Lys Ala Val Val Ser Leu Ser Asn Gly Val Ser Val Leu Thr
 145 150 155 160

10 Ser Lys Val Leu Asp Leu Lys Asn Tyr Ile Asp Lys Gln Leu Leu Pro
 165 170 175

15 Ile Val Asn Lys Gln Ser Cys Ser Ile Ser Asn Ile Glu Thr Val Ile
 180 185 190

Glu Phe Gln Gln Lys Asn Asn Arg Leu Leu Glu Ile Thr Arg Glu Phe
 195 200 205

20 Ser Val Asn Ala Gly Val Thr Thr Pro Val Ser Thr Tyr Met Leu Thr
 210 215 220

25 Asn Ser Glu Leu Leu Ser Leu Ile Asn Asp Met Pro Ile Thr Asn Asp
 225 230 235 240

Gln Lys Lys Leu Met Ser Asn Asn Val Gln Ile Val Arg Gln Gln Ser
 245 250 255

30 Tyr Ser Ile Met Ser Ile Ile Lys Glu Glu Val Leu Ala Tyr Val Val
 260 265 270

35 Gln Leu Pro Leu Tyr Gly Val Ile Asp Thr Pro Cys Trp Lys Leu His
 275 280 285

Thr Ser Pro Leu Cys Thr Thr Asn Thr Lys Glu Gly Ser Asn Ile Cys
 290 295 300

Leu Thr Arg Thr Asp Arg Gly Trp Tyr Cys Asp Asn Ala Gly Ser Val
 305 310 315 320

45 Ser Phe Phe Pro Leu Ala Glu Thr Cys Lys Val Gln Ser Asn Arg Val
 325 330 335

Phe Cys Asp Thr Met Asn Ser Leu Thr Leu Pro Ser Glu Val Asn Leu
 340 345 350

Cys Asn Ile Asp Ile Phe Asn Pro Lys Tyr Asp Cys Lys Ile Met Thr
 355 360 365

55 Ser Lys Thr Asp Val Ser Ser Ser Val Ile Thr Ser Leu Gly Ala Ile

EP 2 445 526 B1

	370		375		380												
5	Val 385	Ser	Cys	Tyr	Gly	Lys 390	Thr	Lys	Cys	Thr	Ala 395	Ser	Asn	Lys	Asn	Arg 400	
		Gly	Ile	Ile	Lys	Thr 405	Phe	Ser	Asn	Gly	Cys 410	Asp	Tyr	Val	Ser	Asn 415	Lys
10																	
	Gly	Val	Asp	Thr	Val	Ser	Val	Gly	Asn	Thr	Leu	Tyr	Tyr	Val	Asn	Lys	
				420					425					430			
15																	
	Gln	Glu	Gly	Lys	Ser	Leu	Tyr	Val	Lys	Gly	Glu	Pro	Ile	Ile	Asn	Phe	
			435					440					445				
20																	
	Tyr	Asp	Pro	Leu	Val	Phe	Pro	Ser	Asp	Glu	Phe	Asp	Ala	Ser	Ile	Ser	
		450					455					460					
25																	
	Gln	Val	Asn	Glu	Lys	Ile	Asn	Gln	Ser	Leu	Ala	Phe	Ile	Arg	Lys	Ser	
	465					470					475					480	
30																	
	Asp	Glu	Lys	Leu	His	Asn	Val	Glu	Asp	Lys	Ile	Glu	Glu	Ile	Leu	Ser	
					485					490					495		
35																	
	Lys	Ile	Tyr	His	Ile	Glu	Asn	Glu	Ile	Ala	Arg	Ile	Lys	Lys	Leu	Ile	
				500					505					510			
40																	
	Gly	Glu	Ala	Gly	Gly	Lys	Gln	Arg	Gln	Asn	Lys	Pro	Pro	Asn	Lys	Pro	
			515					520					525				
45																	
	Asn	Asn	Asp	Phe	His	Phe	Glu	Val	Phe	Asn	Phe	Val	Pro	Cys	Ser	Ile	
			530				535					540					
50																	
	Cys	Ser	Asn	Asn	Pro	Thr	Cys	Trp	Ala	Ile	Cys	Lys	Arg	Ile	Pro	Asn	
	545					550					555					560	
55																	
	Lys	Lys	Pro	Gly	Lys	Lys	Thr	Thr	Thr	Lys	Pro	Thr	Lys	Lys	Pro	Thr	
					565					570					575		
60																	
	Phe	Lys	Thr	Thr	Lys	Lys	Asp	His	Lys	Pro	Gln	Thr	Thr	Lys	Pro	Lys	
				580					585					590			
65																	
	Glu	Val	Pro	Thr	Thr	Lys											
			595														

<210> 11

<211> 28

55 <212> PRT

<213> Artificial Sequence

<220>

EP 2 445 526 B1

	atggagctgc ccatacctgaa gaccaacgcc atcaccacca tcctcgccgc cgtgaccctg	60
	tgcttcgcca gcagccagaa catcacggag gagttctacc agagcacgtg cagegccgtg	120
5	agcaagggct acctgagcgc gctgcgcacg ggctggtaca cgagcgtgat cacgatcgag	180
	ctgagcaaca tcaaggagaa caagtgcaac ggcacggacg cgaaggtgaa gctgatcaag	240
	caggagctgg acaagtacaa gagcgcggtg acggagctgc agctgctgat gcagagcacg	300
10	ccggcgacga acaacaagtt cctcggcttc ctgctggggc tgggcagcgc gatcgcgagc	360
	ggcatcgccg tgagcaaggt gctgcacctg gaggcgagg tgaacaagat caagtccgcg	420
	ctgctgagca cgaacaaggc ggtcgtgagc ctgagcaacg gcgtgagcgt gctgacgagc	480
15	aaggtgctcg acctgaagaa ctacatcgac aagcagctgc tgccgatcgt gaacaagcag	540
	agctgcagca tcagcaacat cgagaccgtg atcgagttcc agcagaagaa caaccgcctg	600
	ctggagatca cgcgggagtt ctccgtgaac gcaggcgtga cgacgcccggt gtctacgtac	660
20	atgctgacga acagcgagct gctcagcctg atcaacgaca tgccgatcac gaacgaccag	720
	aagaagctga tgagcaacaa cgtgcagatc gtgcgccagc agagctacag catcatgagc	780
	atcatcaagg aggaggtgct ggcatacgtg gtgcagctgc cgctgtacgg cgtcatcgac	840
25	acgccctgct ggaagctgca cacgagcccg ctgtgcacga ccaacacgaa ggagggcagc	900
	aacatctgcc tgacgcggac ggaccggggc tggtactgcg acaacgcggg cagcgtgagc	960
30	ttcttcccgc tcgcgagac gtgcaaggtg cagagcaacc gcgtcttctg cgacacgatg	1020
	aacagcctga cgctgccgag cgaggtgaac ctgtgcaaca tcgacatctt caaccggaag	1080
	tacgactgca agatcatgac gagcaagacc gatgtcagca gcagcgtgat cacgagcctc	1140
35	ggcgcgatcg tgagctgcta cggcaagacg aagtgcacgg cgagcaacaa gaaccgcggc	1200
	atcatcaaga cgttcagcaa cggctgcgac tatgtgagca acaagggcgt ggacactgtg	1260
	agcgtcggca acacgctgta ctacgtgaac aagcaggagg gcaagagcct gtacgtgaag	1320
40		
	ggcagaccga tcatcaactt ctacgacccg ctcgtgttcc cgagcgacga gttcgacgcg	1380
45	agcatcagcc aagtgaacga gaagatcaac cagagcctgg cgttcatccg caagagcgac	1440
	gagaagctgc acaacgtgga ggacaagatc gaggagatcc tgagcaagat ctaccacatc	1500
	gagaacgaga tcgcgcgcat caagaagctg atcggcgagg cgcacatca ccatcaccat	1560
50	tga	1563

<210> 13

<211> 1685

<212> DNA

55 <213> Artificial sequence

<220>

<223> PreF polynucleotide sequence with intron

EP 2 445 526 B1

<400> 13

	atggagctgc	tgatcctgaa	aaccaacgcc	atcaccgcca	tcctggccgc	cgtgaccctg	60
5	tgcttcgect	cctcccagaa	catcaccgag	gagttctacc	agtcacacctg	ctccgcctg	120
	tccaagggct	acctgtccgc	cctgcgacc	ggctggtaca	cctccgtgat	caccatcgag	180
	ctgtccaaca	tcaaggaaaa	caagtgcaac	ggcaccgacg	ccaaggtgaa	gctgatcaag	240
10	caggagctgg	acaagtataa	gagcgccgtg	accgaactcc	agctgctgat	gcagtccacc	300
	cctgccacca	acaacaagtt	tctgggcttc	ctgctgggcg	tgggctccgc	catcgctcc	360
	ggcatcgccg	tgagcaaggt	acgtgtcggg	acttgtgttc	cccttttttt	aataaaaagt	420
15	tatatcttta	atggtatata	catatttct	gtatgtgatc	catgtgctta	tgactttggt	480
	tatcatgtgt	ttaggtgctg	cacctggagg	gcgaggtgaa	caagatcaag	agcgcctgc	540
	tgtccaccaa	caaggccgtg	gtgtccctgt	ccaacggcgt	gtccgtgctg	acctccaagg	600
20	tgctggatct	gaagaactac	atcgacaagc	agctgctgcc	tatcgtgaac	aagcagtcct	660
	gctccatctc	caacatcgag	accgtgatcg	agttccagca	gaagaacaac	cggtgctgg	720
25	agatcacccg	cgagttctcc	gtgaacgccg	gcgtgaccac	ccctgtgtcc	acctacatgc	780
	tgaccaactc	cgagctgctg	tcctgatca	acgacatgcc	tataccaac	gaccagaaaa	840
	aactgatgtc	caacaacgtg	cagatcgtgc	ggcagcagtc	ctacagcatc	atgagcatca	900
30	tcaaggaaga	ggtgctggcc	tacgtggtgc	agctgctct	gtacggcgtg	atcgacaccc	960
	cttgctggaa	gctgcacacc	tccccctgt	gcaccaccaa	caccaaggag	ggctccaaca	1020
	tctgcctgac	ccggaccgac	cggggctggt	actgcgacaa	cgccggctcc	gtgtccttct	1080
35	tccctctggc	cgagacctgc	aaggtgcagt	ccaaccgggt	gttctgctgac	accatgaact	1140
	ccctgaccct	gccttccgag	gtgaacctgt	gcaacatcga	catcttcaac	cccaagtacg	1200
	actgcaagat	catgaccagc	aagaccgacg	tgtcctccag	cgtgatcacc	tcctgggcg	1260
40	ccatcgtgtc	ctgctacggc	aagaccaagt	gcaccgcctc	caacaagaac	cggggaatca	1320
	tcaagacctt	ctccaacggc	tgcgactacg	tgtccaataa	gggcgtggac	accgtgtccg	1380
45	tgggcaacac	actgtactac	gtgaataagc	aggagggcaa	gagcctgtac	gtgaaggcg	1440
	agcctatcat	caacttctac	gacctctg	tgttcccttc	cgacgagttc	gacgcctcca	1500
	tcageccagg	gaacgagaag	atcaaccagt	ccctggcctt	catccggaag	tccgacgaga	1560
50	agctgcataa	cgtggaggac	aagatcgagg	agatcctgtc	caaatctac	cacatcgaga	1620
	acgagatcgc	ccggatcaag	aagctgatcg	gcgaggccgg	aggtcaccac	caccatcacc	1680
55	actga						1685

<210> 14

<211> 9

EP 2 445 526 B1

<212> PRT
<213> Artificial sequence

5 <220>
<223> Synthetic linker peptide

<400> 14

10 **Gly Gly Ser Gly Gly Ser Gly Gly Ser**
 1 5

<210> 15
<211> 4
<212> PRT
15 <213> Artificial sequence

<220>
<223> Furin cleavage consensus motif

20 <400> 15

Arg Ala Arg Arg
1

25 <210> 16
<211> 4
<212> PRT
<213> Artificial sequence

30 <220>
<223> Furin cleavage consensus motif

<400> 16

Arg Lys Arg Arg
1

35 <210> 17
<211> 1542
40 <212> DNA
<213> Artificial Sequence

<220>
<223> Synthetic PreF Polynucleotide

45 <400> 17

50

55

EP 2 445 526 B1

atggagctgc tgatcctgaa aaccaacgcc atcaccgcca tectggccgc cgtgaccctg 60
 tgcttcgct cctcccagaa catcaccgag gagttctacc agtccacctg ctccgccgtg 120
 5 tccaagggct acctgtccgc cctgcggaacc ggctgggtaca cctccgtgat caccatcgag 180
 ctgtccaaca tcaaggaaaa caagtgcaac ggcaccgacg ccaaggtgaa gctgatcaag 240
 caggagctgg acaagtataa gagcgccgtg accgaactcc agctgctgat gcagtccacc 300
 10 cctgccacca acaacaagtt tctgggcttc ctgctgggag tgggctccgc catcgccctcc 360
 ggcacgcccg tgagcaaggt gctgcacctg gagggcgagg tgaacaagat caagagcgcc 420
 ctgctgtcca ccaacaaggc cgtgggtgtcc ctgtccaacg gcgtgtccgt gctgacctcc 480
 15 aaggtgctgg atctgaagaa ctacatcgac aagcagctgc tgccatcgt gaacaagcag 540
 tcctgtcca tctccaacat cgagaccgtg atcgagttcc agcagaagaa caaccggctg 600
 ctggagatca cccgcgagtt ctccgtgaac gccggcggtga ccacctctgt gtccacctac 660
 20 atgctgacca actccgagct gctgtccctg atcaacgaca tgccatcac caacgaccag 720
 aaaaactga tgtccaacaa cgtgcagatc gtgcggcagc agtcctacag catcatgagc 780
 25 atc atcaagg aagaggtgct ggcctacgtg gtgcagctgc ctctgtacgg cgtgatcgac 840
 accccttgct ggaagctgca cacctcccc ctgtgacca ccaacaccaa ggagggctcc 900
 aacatctgcc tgaccgggac cgaccggggc tggtactgag acaacgcccg ctccgtgtcc 960
 30 ttcttccctc tggccgagac ctgcaaggtg cagtccaacc ggggtgtctg cgacaccatg 1020
 aactccctga ccctgccttc cgaggtgaac ctgtgcaaca togacatctt caaccccaag 1080
 tacgactgca agatcatgac cagcaagacc gacgtgtcct ccagcgtgat cacctccctg 1140
 35 ggcgccatcg tgtcctgcta cggcaagacc aagtgcaccg cctccaacaa gaaccgggga 1200
 atc atcaaga ccttctccaa cggctgcgac tacgtgtcca ataagggcgt ggacaccgtg 1260
 tccgtgggca acacactgta ctacgtgaat aagcaggagg gcaagagcct gtacgtgaag 1320
 40 ggcgagccta tcatcaactt ctacgacct ctggtgttcc cttccgacga gttcgacgcc 1380
 tccatcagcc aggtgaacga gaagatcaac gggaccctgg ccttcatcog gaagtccgac 1440
 45 gagaagctgc ataacgtgga ggacaagatc gaggagatcc tgtccaaaat ctaccacatc 1500
 gagaacgaga tcgcccggat caagaagctg atcggcgagg cc 1542

<210> 18
 <211> 514
 50 <212> PRT
 <213> Artificial Sequence

<220>
 <223> Synthetic PreF Polypeptide
 55 <400> 18

EP 2 445 526 B1

Met Glu Leu Leu Ile Leu Lys Thr Asn Ala Ile Thr Ala Ile Leu Ala
1 5 10 15

5

10

15

20

25

30

35

40

45

50

55

EP 2 445 526 B1

Ala Val Thr Leu Cys Phe Ala Ser Ser Gln Asn Ile Thr Glu Glu Phe
 20 25 30

5 Tyr Gln Ser Thr Cys Ser Ala Val Ser Lys Gly Tyr Leu Ser Ala Leu
 35 40 45

10 Arg Thr Gly Trp Tyr Thr Ser Val Ile Thr Ile Glu Leu Ser Asn Ile
 50 55 60

15 Lys Glu Asn Lys Cys Asn Gly Thr Asp Ala Lys Val Lys Leu Ile Lys
 65 70 75 80

Gln Glu Leu Asp Lys Tyr Lys Ser Ala Val Thr Glu Leu Gln Leu Leu
 85 90 95

20 Met Gln Ser Thr Pro Ala Thr Asn Asn Lys Phe Leu Gly Phe Leu Leu
 100 105 110

Gly Val Gly Ser Ala Ile Ala Ser Gly Ile Ala Val Ser Lys Val Leu
 115 120 125

25 His Leu Glu Gly Glu Val Asn Lys Ile Lys Ser Ala Leu Leu Ser Thr
 130 135 140

30 Asn Lys Ala Val Val Ser Leu Ser Asn Gly Val Ser Val Leu Thr Ser
 145 150 155 160

Lys Val Leu Asp Leu Lys Asn Tyr Ile Asp Lys Gln Leu Leu Pro Ile
 165 170 175

35 Val Asn Lys Gln Ser Cys Ser Ile Ser Asn Ile Glu Thr Val Ile Glu
 180 185 190

40 Phe Gln Gln Lys Asn Asn Arg Leu Leu Glu Ile Thr Arg Glu Phe Ser
 195 200 205

45 Val Asn Ala Gly Val Thr Thr Pro Val Ser Thr Tyr Met Leu Thr Asn
 210 215 220

Ser Glu Leu Leu Ser Leu Ile Asn Asp Met Pro Ile Thr Asn Asp Gln
 225 230 235 240

50 Lys Lys Leu Met Ser Asn Asn Val Gln Ile Val Arg Gln Gln Ser Tyr
 245 250 255

55 Ser Ile Met Ser Ile Ile Lys Glu Glu Val Leu Ala Tyr Val Val Gln
 260 265 270

EP 2 445 526 B1

Leu Pro Leu Tyr Gly Val Ile Asp Thr Pro Cys Trp Lys Leu His Thr
 275 280 285
 5 Ser Pro Leu Cys Thr Thr Asn Thr Lys Glu Gly Ser Asn Ile Cys Leu
 290 295 300
 10 Thr Arg Thr Asp Arg Gly Trp Tyr Cys Asp Asn Ala Gly Ser Val Ser
 305 310 315 320
 15 Phe Phe Pro Leu Ala Glu Thr Cys Lys Val Gln Ser Asn Arg Val Phe
 325 330 335
 20 Cys Asp Thr Met Asn Ser Leu Thr Leu Pro Ser Glu Val Asn Leu Cys
 340 345 350
 25 Asn Ile Asp Ile Phe Asn Pro Lys Tyr Asp Cys Lys Ile Met Thr Ser
 355 360 365
 30 Lys Thr Asp Val Ser Ser Ser Val Ile Thr Ser Leu Gly Ala Ile Val
 370 375 380
 35 Ser Cys Tyr Gly Lys Thr Lys Cys Thr Ala Ser Asn Lys Asn Arg Gly
 385 390 395 400
 40 Ile Ile Lys Thr Phe Ser Asn Gly Cys Asp Tyr Val Ser Asn Lys Gly
 405 410 415
 45 Val Asp Thr Val Ser Val Gly Asn Thr Leu Tyr Tyr Val Asn Lys Gln
 420 425 430
 50 Glu Gly Lys Ser Leu Tyr Val Lys Gly Glu Pro Ile Ile Asn Phe Tyr
 435 440 445
 55 Asp Pro Leu Val Phe Pro Ser Asp Glu Phe Asp Ala Ser Ile Ser Gln
 450 455 460
 60 Val Asn Glu Lys Ile Asn Gly Thr Leu Ala Phe Ile Arg Lys Ser Asp
 465 470 475 480
 65 Glu Lys Leu His Asn Val Glu Asp Lys Ile Glu Glu Ile Leu Ser Lys
 485 490 495
 70 Ile Tyr His Ile Glu Asn Glu Ile Ala Arg Ile Lys Lys Leu Ile Gly
 500 505 510
 75 Glu Ala

<210> 19
 <211> 1542

EP 2 445 526 B1

<212> DNA
 <213> Artificial Sequence

<220>
 <223> Synthetic PreF Polynucleotide

<400> 19

10 atggagctgc tgatcctgaa aaccaacgcc atcaccgcc aacctggccgc cgtgaccctg 60
 tgcttcgcct cctcccagaa catcaccgag gagttctacc agtccacctg ctccgcctg 120
 tccaagggct acctgtccgc cctgcggacc ggctggtaca cctccgtgat caccatcgag 180
 15 ctgtccaaca tcaaggaaaa caagtgcaac ggcaccgacg ccaaggtgaa gctgatcaag 240
 caggagctgg acaagtacaa gagcgcctg accgaactcc agctgctgat gcagtccacc 300
 cctgccacca acaacaagtt tctgggcttc ctgcagggcg tgggctccgc catcgctcc 360
 20 ggc.atcgccg tgagcaaggt gctgcacctg gagggcgagg tgaacaagat caagagcgcc 420
 ctg.ctgtcca ccaacaaggc cgtggtgtcc ctgtccaacg gcgtgtccgt gctgacctcc 480
 aaggtgctgg atctgaagaa ctacatcgac aagcagctgc tgctatcgt gaacaagcag 540
 25 tcctgctcca tctccaacat cgagaccgtg atcgagttcc agcagaagaa caaccggctg 600
 ctggagatca cccgcgagtt ctccgtgaac gccggcgtga ccaccctgt gtccacctac 660
 atg.ctgacca actccgagct gctgtccctg atcaacgaca tgctatcac caacgaccag 720
 30 aaa.aaactga tgtccaacaa cgtgcagatc gtgcggcagc agtcctacag catcatgagc 780
 atc.atcaagg aagaggtgct ggcctacgtg gtgcagctgc ctctgtacgg cgtgatcgac 840
 acc.ccttgct ggaagctgca cacctcccc ctgtgcacca ccaacaccaa ggagggtcc 900
 35 aac.atctgcc tgaccoggac cgaccggggc tggtaactgcg acaacgcggc ctccgtgtcc 960
 ttcttccctc tggccgagac ctgcaaggtg cagtccaacc ggggtgtctg cgacaccatg 1020
 40 aactcctga ccctgccttc cgaggtgaac ctgtgcaaca tgacatctt caaccccaag 1080
 tacgactgca agatcatgac cagcaagacc gacgtgtcct ccagcgtgat cacctccctg 1140
 ggcgccatcg tgtcctgcta cggcaagacc aagtgcaccg cctccaacaa gaaccgggga 1200
 45 atcatcaaga ccttctcaa cggctgogac tacgtgtcca ataagggcgt ggacaccgtg 1260
 tccgtgggca acacactgta ctacgtgaat aagcaggagg gcaagagcct gtacgtgaag 1320
 ggcgagccta tcatcaactt ctacgacct ctggtgttcc cttccgacga gttcgacgcc 1380
 50 tccatcagcc aggtgaacga gaagatcaac cagtccctgg ccttcatccg gaagtccgac 1440
 gagaagctgc ataacgtgga ggacaagatc gaggagatcc tgtccaaaat ctaccacatc 1500
 gagaacgaga tcgcccggat caagaagctg atcggcgagg cc 1542

<210> 20
 <211> 514
 <212> PRT

<213> Artificial Sequence

<220>

<223> Synthetic PreF Polypeptide

5

<400> 20

10

15

20

25

30

35

40

45

50

55

EP 2 445 526 B1

	Met	Glu	Leu	Leu	Ile	Leu	Lys	Thr	Asn	Ala	Ile	Thr	Ala	Ile	Leu	Ala
	1				5					10					15	
5	Ala	Val	Thr	Leu	Cys	Phe	Ala	Ser	Ser	Gln	Asn	Ile	Thr	Glu	Glu	Phe
				20					25					30		
10	Tyr	Gln	Ser	Thr	Cys	Ser	Ala	Val	Ser	Lys	Gly	Tyr	Leu	Ser	Ala	Leu
			35					40					45			
15	Arg	Thr	Gly	Trp	Tyr	Thr	Ser	Val	Ile	Thr	Ile	Glu	Leu	Ser	Asn	Ile
		50					55					60				
20	Lys	Glu	Asn	Lys	Cys	Asn	Gly	Thr	Asp	Ala	Lys	Val	Lys	Leu	Ile	Lys
	65					70					75					80
25	Gln	Glu	Leu	Asp	Lys	Tyr	Lys	Ser	Ala	Val	Thr	Glu	Leu	Gln	Leu	Leu
					85					90					95	
30	Met	Gln	Ser	Thr	Pro	Ala	Thr	Asn	Asn	Lys	Phe	Leu	Gly	Phe	Leu	Gln
				100					105					110		
35	Gly	Val	Gly	Ser	Ala	Ile	Ala	Ser	Gly	Ile	Ala	Val	Ser	Lys	Val	Leu
				115				120					125			
40	His	Leu	Glu	Gly	Glu	Val	Asn	Lys	Ile	Lys	Ser	Ala	Leu	Leu	Ser	Thr
		130					135					140				
45	Asn	Lys	Ala	Val	Val	Ser	Leu	Ser	Asn	Gly	Val	Ser	Val	Leu	Thr	Ser
	145					150					155					160
50	Lys	Val	Leu	Asp	Leu	Lys	Asn	Tyr	Ile	Asp	Lys	Gln	Leu	Leu	Pro	Ile
					165					170					175	
55	Val	Asn	Lys	Gln	Ser	Cys	Ser	Ile	Ser	Asn	Ile	Glu	Thr	Val	Ile	Glu
				180					185					190		
60	Phe	Gln	Gln	Lys	Asn	Asn	Arg	Leu	Leu	Glu	Ile	Thr	Arg	Glu	Phe	Ser
			195				200						205			
65	Val	Asn	Ala	Gly	Val	Thr	Thr	Pro	Val	Ser	Thr	Tyr	Met	Leu	Thr	Asn
		210					215					220				
70	Ser	Glu	Leu	Leu	Ser	Leu	Ile	Asn	Asp	Met	Pro	Ile	Thr	Asn	Asp	Gln
	225					230					235					240
75																

EP 2 445 526 B1

Lys Lys Leu Met Ser Asn Asn Val Gln Ile Val Arg Gln Gln Ser Tyr
 245 250 255
 5 Ser Ile Met Ser Ile Ile Lys Glu Glu Val Leu Ala Tyr Val Val Gln
 260 265 270
 10 Leu Pro Leu Tyr Gly Val Ile Asp Thr Pro Cys Trp Lys Leu His Thr
 275 280 285
 15 Ser Pro Leu Cys Thr Thr Asn Thr Lys Glu Gly Ser Asn Ile Cys Leu
 290 295 300
 20 Thr Arg Thr Asp Arg Gly Trp Tyr Cys Asp Asn Ala Gly Ser Val Ser
 305 310 315 320
 Phe Phe Pro Leu Ala Glu Thr Cys Lys Val Gln Ser Asn Arg Val Phe
 325 330 335
 25 Cys Asp Thr Met Asn Ser Leu Thr Leu Pro Ser Glu Val Asn Leu Cys
 340 345 350
 30 Asn Ile Asp Ile Phe Asn Pro Lys Tyr Asp Cys Lys Ile Met Thr Ser
 355 360 365
 Lys Thr Asp Val Ser Ser Ser Val Ile Thr Ser Leu Gly Ala Ile Val
 370 375 380
 35 Ser Cys Tyr Gly Lys Thr Lys Cys Thr Ala Ser Asn Lys Asn Arg Gly
 385 390 395 400
 40 Ile Ile Lys Thr Phe Ser Asn Gly Cys Asp Tyr Val Ser Asn Lys Gly
 405 410 415
 Val Asp Thr Val Ser Val Gly Asn Thr Leu Tyr Tyr Val Asn Lys Gln
 420 425 430
 45 Glu Gly Lys Ser Leu Tyr Val Lys Gly Glu Pro Ile Ile Asn Phe Tyr
 435 440 445
 50 Asp Pro Leu Val Phe Pro Ser Asp Glu Phe Asp Ala Ser Ile Ser Gln
 450 455 460
 Val Asn Glu Lys Ile Asn Gln Ser Leu Ala Phe Ile Arg Lys Ser Asp
 465 470 475 480
 55 Glu Lys Leu His Asn Val Glu Asp Lys Ile Glu Glu Ile Leu Ser Lys
 485 490 495

EP 2 445 526 B1

Ile Tyr His Ile Glu Asn Glu Ile Ala Arg Ile Lys Lys Leu Ile Gly
500 505 510

5 Glu Ala

<210> 21

<211> 1542

<212> DNA

10 <213> Artificial Sequence

<220>

<223> Synthetic PreF Polynucleotide

15 <400> 21

20

25

30

35

40

45

50

55

EP 2 445 526 B1

atggagctgc t gatcctgaa aaccaacgcc atcaccgcca tcctggccgc cgtgaccctg 60
 tgcttcgcct cctcccagaa catcaccgag gagttctacc agtccacctg ctccgccgtg 120
 5 tccaagggct acctgtccgc cctgcggacc ggctggtaca cctccgtgat caccatcgag 180
 ctgtccaaca tcaaggaaaa caagtgcaac ggcaccgacg ccaaggtgaa gctgatcaag 240
 caggagctgg acaagtacaa gagcgcctgt accgaactcc agctgctgat gcagtccacc 300
 10 cctgccacca acaacaagtt tctgggcttc ctgcagggcg tgggctccgc categcctcc 360
 ggcatcgccg tgagcaaggt gctgcacctg gagggcgagg tgaacaagat caagagcgcc 420
 ctgctgtcca ccaacaaggc cgtggtgtcc ctgtccaacg gcgtgtccgt gctgacctcc 480
 15 aaggtgctgg atctgaagaa ctacatcgac aagcagctgc tgcctatcgt gaacaagcag 540
 tcctgetcca tctccaacat cgagaccgtg atcgagtcc agcagaagaa caaccggctg 600
 ctggagatca cccgcgagtt ctccgtgaac gccggcgtga ccaccctgt gtccacctac 660
 20 atgctgacca actccgagct gctgtccctg atcaacgaca tgcctatcac caacgaccag 720
 aaaaaactga tgtccaacaa cgtgcagatc gtgcggcagc agtcctacag catcatgagc 780
 25 atcatcaagg aagagtgct ggcctacgtg gtgcagctgc ctctgtacgg cgtgatcgac 840
 acccettgct ggaagctgca cacctcccc ctgtgcacca ccaacaccaa ggagggctcc 900
 aacatctgcc tgaccggac cgaccggggc tggactgcg acaacgccgg ctccgtgtcc 960
 30 ttcttcctc tggccgagac ctgcaagggtg cagtccaacc ggggtgtctg cgacaccatg 1020
 aactccctga ccctgccttc cgaggtgaac ctgtgcaaca tcgacatctt caaccccaag 1080
 tacgactgca agatcatgac cagcaagacc gacgtgtcct ccagcgtgat cacctccctg 1140
 35 ggcgccatcg tgtcctgeta cggcaagacc aagtgcaccg cctccaacaa gaaccgggga 1200
 atcatcaaga ccttctcaa cggctgcgac tacgtgtcca ataagggcgt ggacaccgtg 1260
 tccgtgggca acacactgta ctacgtgaat aagcaggagg gcaagagcct gtacgtgaag 1320
 40 ggcgagccta tcatcaactt ctacgaccct ctggtgttcc cttccgacga gttcgacgcc 1380
 tccatcagcc aggtgaacga gaagatcaac gggaccctgg ccttcatccg gaagtccgac 1440
 45 gagaagctgc ataacgtgga ggacaagatc gaggagatcc tgtccaaaat ctaccacatc 1500
 gagaacgaga tcgcccggat caagaagctg atcggcgagg cc 1542

50 <210> 22
 <211> 514
 <212> PRT
 <213> Artificial Sequence

55 <220>
 <223> Synthetic PreF Polypeptide

<400> 22

EP 2 445 526 B1

1 Met Glu Leu Leu Ile Leu Lys Thr Asn Ala Ile Thr Ala Ile Leu Ala
 5 Ala Val Thr Leu Cys Phe Ala Ser Ser Gln Asn Ile Thr Glu Glu Phe
 10 Tyr Gln Ser Thr Cys Ser Ala Val Ser Lys Gly Tyr Leu Ser Ala Leu
 15 Arg Thr Gly Trp Tyr Thr Ser Val Ile Thr Ile Glu Leu Ser Asn Ile
 20 Lys Glu Asn Lys Cys Asn Gly Thr Asp Ala Lys Val Lys Leu Ile Lys
 25 Gln Glu Leu Asp Lys Tyr Lys Ser Ala Val Thr Glu Leu Gln Leu Leu
 30 Met Gln Ser Thr Pro Ala Thr Asn Asn Lys Phe Leu Gly Phe Leu Gln
 35 Gly Val Gly Ser Ala Ile Ala Ser Gly Ile Ala Val Ser Lys Val Leu
 40 His Leu Glu Gly Glu Val Asn Lys Ile Lys Ser Ala Leu Leu Ser Thr
 45 Asn Lys Ala Val Val Ser Leu Ser Asn Gly Val Ser Val Leu Thr Ser
 50 Lys Val Leu Asp Leu Lys Asn Tyr Ile Asp Lys Gln Leu Leu Pro Ile
 55 Val Asn Lys Gln Ser Cys Ser Ile Ser Asn Ile Glu Thr Val Ile Glu
 60 Phe Gln Gln Lys Asn Asn Arg Leu Leu Glu Ile Thr Arg Glu Phe Ser

EP 2 445 526 B1

	195		200		205												
5	Val	Asn	Ala	Gly	Val	Thr	Thr	Pro	Val	Ser	Thr	Tyr	Met	Leu	Thr	Asn	
	210						215					220					
	Ser	Glu	Leu	Leu	Ser	Leu	Ile	Asn	Asp	Met	Pro	Ile	Thr	Asn	Asp	Gln	
	225					230					235				240		
10	Lys	Lys	Leu	Met	Ser	Asn	Asn	Val	Gln	Ile	Val	Arg	Gln	Gln	Ser	Tyr	
					245					250					255		
15	Ser	Ile	Met	Ser	Ile	Ile	Lys	Glu	Glu	Val	Leu	Ala	Tyr	Val	Val	Gln	
			260						265					270			
	Leu	Pro	Leu	Tyr	Gly	Val	Ile	Asp	Thr	Pro	Cys	Trp	Lys	Leu	His	Thr	
			275					280					285				
20	Ser	Pro	Leu	Cys	Thr	Thr	Asn	Thr	Lys	Glu	Gly	Ser	Asn	Ile	Cys	Leu	
	290						295					300					
25	Thr	Arg	Thr	Asp	Arg	Gly	Trp	Tyr	Cys	Asp	Asn	Ala	Gly	Ser	Val	Ser	
	305					310					315					320	
	Phe	Phe	Pro	Leu	Ala	Glu	Thr	Cys	Lys	Val	Gln	Ser	Asn	Arg	Val	Phe	
					325					330					335		
30	Cys	Asp	Thr	Met	Asn	Ser	Leu	Thr	Leu	Pro	Ser	Glu	Val	Asn	Leu	Cys	
				340					345					350			
35	Asn	Ile	Asp	Ile	Phe	Asn	Pro	Lys	Tyr	Asp	Cys	Lys	Ile	Met	Thr	Ser	
			355					360					365				
	Lys	Thr	Asp	Val	Ser	Ser	Ser	Val	Ile	Thr	Ser	Leu	Gly	Ala	Ile	Val	
	370						375					380					
40	Ser	Cys	Tyr	Gly	Lys	Thr	Lys	Cys	Thr	Ala	Ser	Asn	Lys	Asn	Arg	Gly	
	385					390					395					400	
45	Ile	Ile	Lys	Thr	Phe	Ser	Asn	Gly	Cys	Asp	Tyr	Val	Ser	Asn	Lys	Gly	
					405					410					415		
	Val	Asp	Thr	Val	Ser	Val	Gly	Asn	Thr	Leu	Tyr	Tyr	Val	Asn	Lys	Gln	
				420					425					430			
50	Glu	Gly	Lys	Ser	Leu	Tyr	Val	Lys	Gly	Glu	Pro	Ile	Ile	Asn	Phe	Tyr	
			435					440					445				
55	Asp	Pro	Leu	Val	Phe	Pro	Ser	Asp	Glu	Phe	Asp	Ala	Ser	Ile	Ser	Gln	
	450						455					460					

Val Asn Glu Lys Ile Asn Gly Thr Leu Ala Phe Ile Arg Lys Ser Asp
465 470 475 480

5 **Glu Lys Leu His Asn Val Glu Asp Lys Ile Glu Glu Ile Leu Ser Lys**
485 490 495

10 **Ile Tyr His Ile Glu Asn Glu Ile Ala Arg Ile Lys Lys Leu Ile Gly**
500 505 510

Glu Ala

15 **Claims**

1. A recombinant respiratory syncytial virus (RSV) antigen comprising an RSV F protein polypeptide without a trans-membrane domain, comprising an F₂ domain and an F₁ domain of an RSV F protein polypeptide, wherein the F protein polypeptide comprises at least one modification that increases glycosylation, which at least one modification that increases glycosylation comprises a substitution wherein amino acids corresponding to positions 500-502 of SEQ ID NO:2 are selected from: NGS; NGT.
2. The recombinant RSV antigen of claim 1, wherein the F protein polypeptide comprises at least one modification selected from:
 - (i) an addition of an amino acid sequence comprising a heterologous trimerization domain;
 - (ii) an amino acid addition, deletion or substitution that eliminates a furin cleavage site at a position corresponding to amino acids 105-109, a position corresponding to amino acids 133-136, or at both positions corresponding to amino acids 105-109 and 133-136 of the reference F protein precursor (F₀) of SEQ ID NO:2;
 - (iii) a deletion of one or more amino acids of the pep27 domain; and
 - (iv) substitution of lysine for the leucine present at position 512 or addition of a lysine following the amino acid corresponding to residue 105 of reference SEQ ID NO:2.
3. The recombinant RSV antigen of any one of claims 1-2, wherein the soluble F protein polypeptide comprises the intact fusion peptide between the F₂ domain and the F₁ domain.
4. The recombinant RSV antigen of claim 2 or claim 3, wherein the at least one modification comprises the addition of an amino acid sequence comprising a heterologous trimerization domain.
5. The recombinant RSV antigen of claim 4, wherein the heterologous trimerization domain is positioned C-terminal to the F₁ domain.
6. The recombinant RSV antigen of any one of claims 2-5, comprising an F₂ domain and an F₁ domain with no intervening furin cleavage site.
7. The recombinant RSV antigen of any one of claims 1-6, wherein the F₂ domain comprises at least a portion of an RSV F protein polypeptide corresponding to amino acids 26-105 of the reference F protein precursor polypeptide (F₀) of SEQ ID NO:2.
8. The recombinant RSV antigen of any one of claims 1-7, wherein the F₁ domain comprises at least a portion of an RSV F protein polypeptide corresponding to amino acids 137-516 of the reference F protein precursor polypeptide (F₀) of SEQ ID NO:2.
9. The recombinant RSV antigen of any one of claims 1-8, wherein the RSV antigen is selected from the group of:
 - a) a polypeptide comprising SEQ ID NO:22;
 - b) a polypeptide encoded by SEQ ID NO:21;
 - c) a polypeptide with at least 95% sequence identity to SEQ ID NO:22.

EP 2 445 526 B1

10. The recombinant RSV antigen of any one of claims 1-9, wherein the RSV antigen comprises a multimer of polypeptides.
- 5 11. The recombinant RSV antigen of any one of claims 1-10, wherein the RSV antigen comprises a trimer of polypeptides.
12. An immunogenic composition comprising the recombinant RSV antigen of any one of claims 1-11, and a pharmaceutically acceptable carrier or excipient.
13. The immunogenic composition of claim 12, further comprising an adjuvant.
- 10 14. A recombinant nucleic acid comprising a polynucleotide sequence that encodes the recombinant RSV antigen of any one of claims 1-11.
- 15 15. The recombinant nucleic acid of claim 14, wherein the nucleic acid comprises a polynucleotide sequence selected from:
- a) a polynucleotide sequence comprising SEQ ID NO:21;
 - b) a polynucleotide sequence that encodes SEQ ID NO:22;
 - 20 c) a polynucleotide sequence with at least 95% sequence identity to SEQ ID NO:21, which polynucleotide sequence does not correspond to a naturally occurring RSV strain.
16. The use of the RSV antigen of any one of claims 1-11 or the nucleic acid of claim 15 in the preparation of a medicament for treating an RSV infection.
- 25 17. The use of claim 16, wherein the medicament is administered for the purpose of prophylactically treating an RSV infection.
18. The recombinant RSV antigen of any one of claims 1-11 or the immunogenic composition of any one of claims 12 to 13 for use as a medicament.
- 30 19. The recombinant RSV antigen of any one of claims 1-11 or the immunogenic composition of any one of claims 12 to 13 for the prevention or treatment of an RSV infection.

35 Patentansprüche

1. Rekombinantes Respiratorisches Synzytial-Virus (RSV)-Antigen, umfassend ein RSV-F-Protein-Polypeptid ohne eine Transmembrandomäne, umfassend eine F₂-Domäne und eine F₁-Domäne eines RSV-F-Protein-Polypeptids, wobei das F-Protein-Polypeptid mindestens eine Modifikation umfasst, die Glykosylierung erhöht, wobei die mindestens eine Modifikation, die die Glykosylierung erhöht, eine Substitution umfasst, wobei Aminosäuren, die den Positionen 500-502 der SEQ ID NO:2 entsprechen, ausgewählt sind aus: NGS; NGT.
- 40 2. Rekombinantes RSV-Antigen nach Anspruch 1, wobei das F-Protein-Polypeptid mindestens eine Modifikation umfasst, ausgewählt aus:
- 45 (i) Hinzufügen einer Aminosäuresequenz, umfassend eine heterologe Trimerisierungsdomäne;
 - (ii) Hinzufügen, Deletion oder Substitution einer Aminosäure, die eine Furin-Spaltstelle an einer Position beseitigt, die den Aminosäuren 105-109 entspricht, einer Position, die den Aminosäuren 133-136 entspricht, oder an beiden Positionen, die den Aminosäuren 105-109 und 133-136 des Referenz-F-Protein-Vorläufers (F₀) der SEQ ID NO:2 entsprechen;
 - 50 (iii) Deletion einer oder mehrerer Aminosäuren der Pep27-Domäne; und
 - (iv) Substitution von Lysin durch das an Position 512 vorliegende Leucin, oder Hinzufügen eines Lysins nach der Aminosäure, die dem Rest 105 der Referenz-SEQ ID NO:2 entspricht.
- 55 3. Rekombinantes RSV-Antigen nach einem der Ansprüche 1 bis 2, wobei das lösliche F-Protein-Polypeptid das intakte Fusionspeptid zwischen der F₂-Domäne und der F₁-Domäne umfasst.
4. Rekombinantes RSV-Antigen nach Anspruch 2 oder Anspruch 3, wobei die mindestens eine Modifikation das Hin-

EP 2 445 526 B1

zufügen einer Aminosäuresequenz umfasst, die eine heterologe Trimerisierungsdomäne umfasst.

- 5 **5.** Rekombinantes RSV-Antigen nach Anspruch 4, wobei die heterologe Trimerisierungsdomäne C-terminal zu der F₁-Domäne positioniert ist.
- 6.** Rekombinantes RSV-Antigen nach einem der Ansprüche 2 bis 5, umfassend eine F₂-Domäne und eine F₁-Domäne ohne dazwischenliegende Furin-Spaltstelle.
- 10 **7.** Rekombinantes RSV-Antigen nach einem der Ansprüche 1 bis 6, wobei die F₂-Domäne mindestens einen Teil eines RSV-F-Protein-Polypeptids umfasst, der den Aminosäuren 26-105 des Referenz-F-Protein-Vorläufer-Polypeptids (F₀) der SEQ ID NO:2 entspricht.
- 8.** Rekombinantes RSV-Antigen nach einem der Ansprüche 1 bis 7, wobei die F₁-Domäne mindestens einen Teil eines RSV-F-Protein-Polypeptids umfasst, der den Aminosäuren 137-516 des Referenz-F-Protein-Vorläufer-Polypeptids (F₀) der SEQ ID NO:2 entspricht.
- 15 **9.** Rekombinantes RSV-Antigen nach einem der Ansprüche 1 bis 8, wobei das RSV-Antigen ausgewählt ist aus der Gruppe aus:
 - 20 a) Polypeptid, umfassend SEQ ID NO:22;
 - b) Polypeptid, codiert durch SEQ ID NO:21;
 - c) Polypeptid mit mindestens 95% Sequenzidentität zu SEQ ID NO:22.
- 25 **10.** Rekombinantes RSV-Antigen nach einem der Ansprüche 1 bis 9, wobei das RSV-Antigen ein Multimer aus Polypeptiden umfasst.
- 11.** Rekombinantes RSV-Antigen nach einem der Ansprüche 1 bis 10, wobei das RSV-Antigen ein Trimer aus Polypeptiden umfasst.
- 30 **12.** Immunogene Zusammensetzung, umfassend das rekombinante RSV-Antigen nach einem der Ansprüche 1 bis 11 und einen pharmazeutisch verträglichen Träger oder Excipienten.
- 13.** Immunogene Zusammensetzung nach Anspruch 12, des Weiteren umfassend ein Adjuvans.
- 35 **14.** Rekombinante Nucleinsäure, umfassend eine Polynucleotidsequenz, die das rekombinante RSV-Antigen nach einem der Ansprüche 1 bis 11 codiert.
- 15.** Rekombinante Nucleinsäure nach Anspruch 14, wobei die Nucleinsäure eine Polynucleotidsequenz umfasst, die ausgewählt ist aus:
 - 40 a) Polynucleotidsequenz, umfassend SEQ ID NO:21;
 - b) Polynucleotidsequenz, die SEQ ID NO:22 codiert;
 - c) Polynucleotidsequenz mit mindestens 95% Sequenzidentität zu SEQ ID NO:21,
- 45 wobei die Polynucleotidsequenz keinem natürlich vorkommenden RSV-Stamm entspricht.
- 16.** Verwendung des RSV-Antigens nach einem der Ansprüche 1 bis 11 oder der Nucleinsäure nach Anspruch 15 bei der Herstellung eines Medikaments zur Behandlung einer RSV-Infektion.
- 50 **17.** Verwendung nach Anspruch 16, wobei das Medikament zum Zweck der prophylaktischen Behandlung einer RSV-Infektion verabreicht wird.
- 18.** Rekombinantes RSV-Antigen nach einem der Ansprüche 1 bis 11 oder immunogene Zusammensetzung nach einem der Ansprüche 12 oder 13 zur Verwendung als ein Medikament.
- 55 **19.** Rekombinantes RSV-Antigen nach einem der Ansprüche 1 bis 11 oder immunogene Zusammensetzung nach einem der Ansprüche 12 oder 13 zur Prävention oder Behandlung einer RSV-Infektion.

Revendications

- 5 1. Antigène du virus respiratoire syncytial (RSV) recombinant comprenant un polypeptide de la protéine F du RSV sans un domaine transmembranaire, comprenant un domaine F₂ et un domaine F₁ d'un polypeptide de la protéine F du RSV, où le polypeptide de la protéine F comprend au moins une modification qui augmente la glycosylation, laquelle au moins une modification qui augmente la glycosylation comprend une substitution où les acides aminés correspondant aux positions 500 à 502 de SEQ ID NO : 2 sont choisis parmi : NGS ; NGT.
- 10 2. Antigène du RSV recombinant selon la revendication 1, où le polypeptide de la protéine F comprend au moins une modification choisie parmi :
- 15 (i) une addition d'une séquence d'acides aminés comprenant un domaine de trimérisation hétérologue ;
(ii) une addition, une délétion ou une substitution d'acide aminé qui élimine un site de clivage par la furine au niveau d'une position correspondant aux acides aminés 105 à 109, d'une position correspondant aux acides aminés 133 à 136, ou au niveau des positions correspondant à la fois aux acides aminés 105 à 109 et 133 à 136 du précurseur de la protéine F de référence (F₀) de SEQ ID NO : 2 ;
(iii) une délétion d'un ou de plusieurs acides aminés du domaine pep27 ; et
(iv) la substitution de lysine à la leucine présente au niveau de la position 512 ou l'addition d'une lysine à la suite de l'acide aminé correspondant au résidu 105 de la SEQ ID NO : 2 de référence.
- 20 3. Antigène du RSV recombinant selon l'une quelconque des revendications 1 ou 2, où le polypeptide de la protéine F soluble comprend le peptide de fusion intact entre le domaine F₂ et le domaine F₁.
- 25 4. Antigène du RSV recombinant selon la revendication 2 ou la revendication 3, où la au moins une modification comprend l'addition d'une séquence d'acides aminés comprenant un domaine de trimérisation hétérologue.
5. Antigène du RSV recombinant selon la revendication 4, où le domaine de trimérisation hétérologue est positionné en C-terminal par rapport au domaine F₁.
- 30 6. Antigène du RSV recombinant selon l'une quelconque des revendications 2 à 5, comprenant un domaine F₂ et un domaine F₁ sans aucun site de clivage par la furine intervenant.
- 35 7. Antigène du RSV recombinant selon l'une quelconque des revendications 1 à 6, où le domaine F₂ comprend au moins une partie d'un polypeptide de la protéine F du RSV correspondant aux acides aminés 26 à 105 du polypeptide précurseur de la protéine F de référence (F₀) de SEQ ID NO : 2.
- 40 8. Antigène du RSV recombinant selon l'une quelconque des revendications 1 à 7, où le domaine F₁ comprend au moins une partie d'un polypeptide de la protéine F du RSV correspondant aux acides aminés 137 à 516 du polypeptide précurseur de la protéine F de référence (F₀) de SEQ ID NO : 2.
- 45 9. Antigène du RSV recombinant selon l'une quelconque des revendications 1 à 8, où l'antigène du RSV est choisi dans le groupe de :
- a) un polypeptide comprenant SEQ ID NO : 22 ;
b) un polypeptide codé par SEQ ID NO : 21 ;
c) un polypeptide présentant au moins 95 % d'identité de séquence avec SEQ ID NO : 22.
- 50 10. Antigène du RSV recombinant selon l'une quelconque des revendications 1 à 9, où l'antigène du RSV comprend un multimère de polypeptides.
- 55 11. Antigène du RSV recombinant selon l'une quelconque des revendications 1 à 10, où l'antigène du RSV comprend un trimère de polypeptides.
12. Composition immunogène comprenant l'antigène du RSV recombinant selon l'une quelconque des revendications 1 à 11, et un support ou un excipient pharmaceutiquement acceptable.
13. Composition immunogène selon la revendication 12, comprenant en outre un adjuvant.

EP 2 445 526 B1

14. Acide nucléique recombinant comprenant une séquence polynucléotidique qui code pour l'antigène du RSV recombinant selon l'une quelconque des revendications 1 à 11.

5 15. Acide nucléique recombinant selon la revendication 14, où l'acide nucléique comprend une séquence polynucléotidique choisie parmi :

a) une séquence polynucléotidique comprenant SEQ ID NO : 21 ;

b) une séquence polynucléotidique qui code pour SEQ ID NO : 22 ;

10 c) une séquence polynucléotidique présentant au moins 95 % d'identité de séquence avec SEQ ID NO : 21, laquelle séquence polynucléotidique ne correspond pas à une souche du RSV existant à l'état naturel.

16. Utilisation de l'antigène du RSV selon l'une quelconque des revendications 1 à 11 ou de l'acide nucléique selon la revendication 15 dans la préparation d'un médicament destiné au traitement d'une infection par le RSV.

15 17. Utilisation selon la revendication 16, où le médicament est administré dans l'objectif d'un traitement prophylactique d'une infection par le RSV.

18. Antigène du RSV recombinant selon l'une quelconque des revendications 1 à 11 ou composition immunogène selon l'une quelconque des revendications 12 à 13 pour une utilisation en tant que médicament.

20 19. Antigène du RSV recombinant selon l'une quelconque des revendications 1 à 11 ou composition immunogène selon l'une quelconque des revendications 12 à 13 pour la prévention ou le traitement d'une infection par le RSV.

25

30

35

40

45

50

55

FIG. 1A

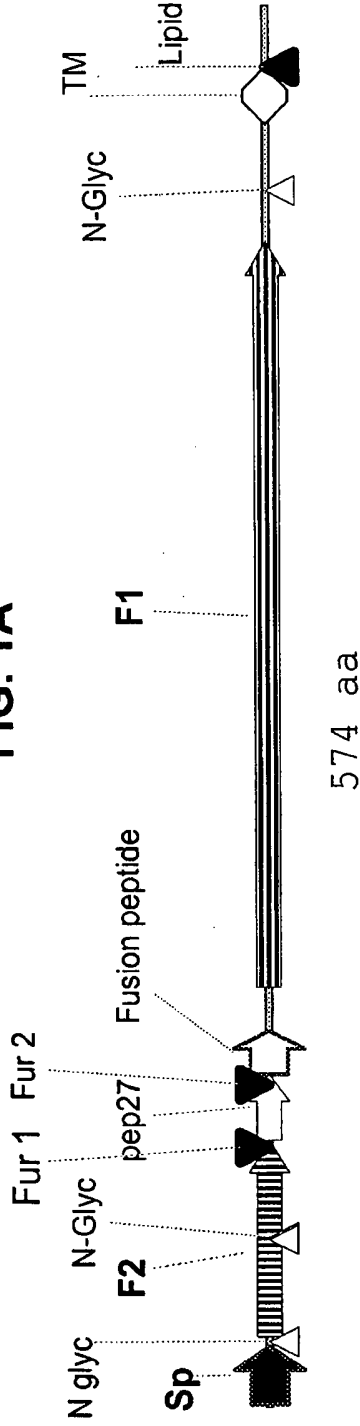
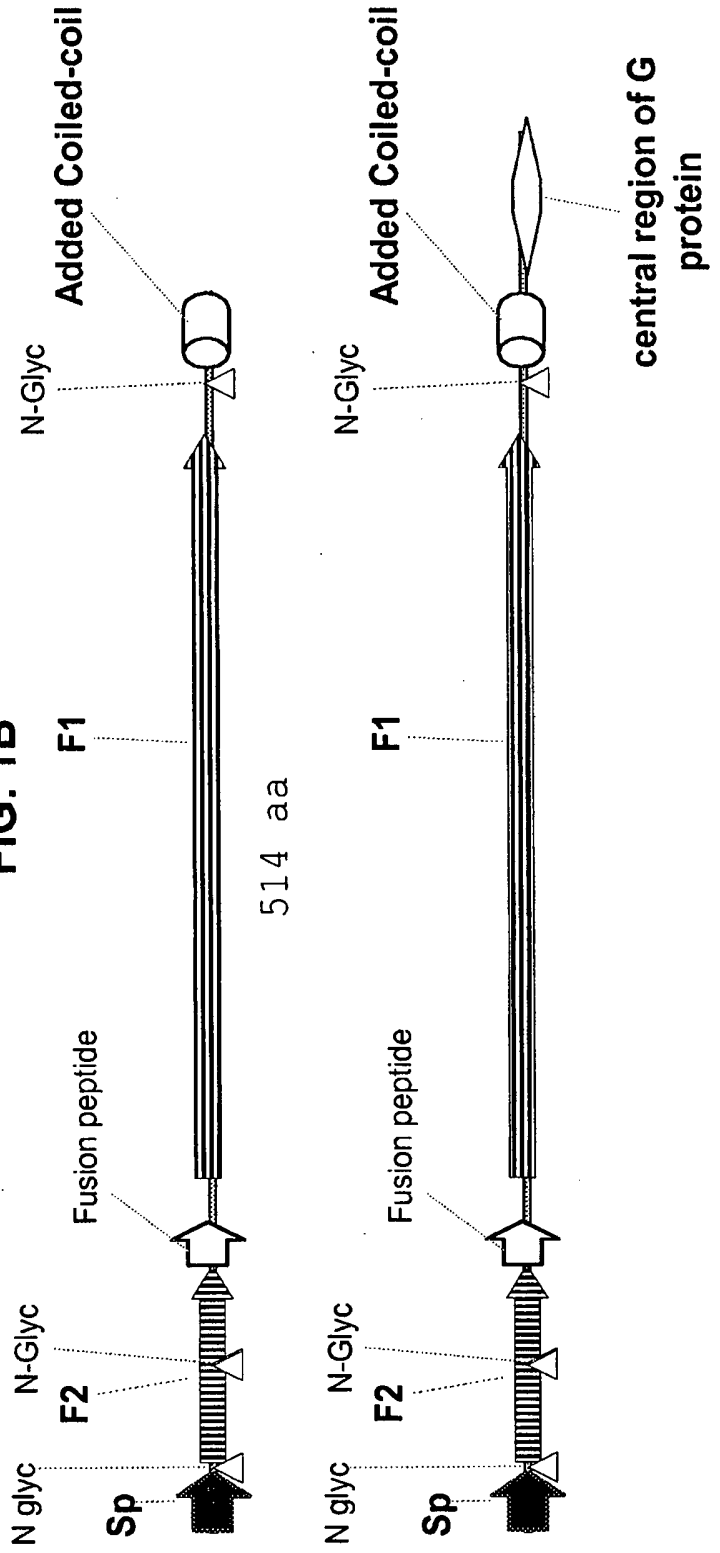
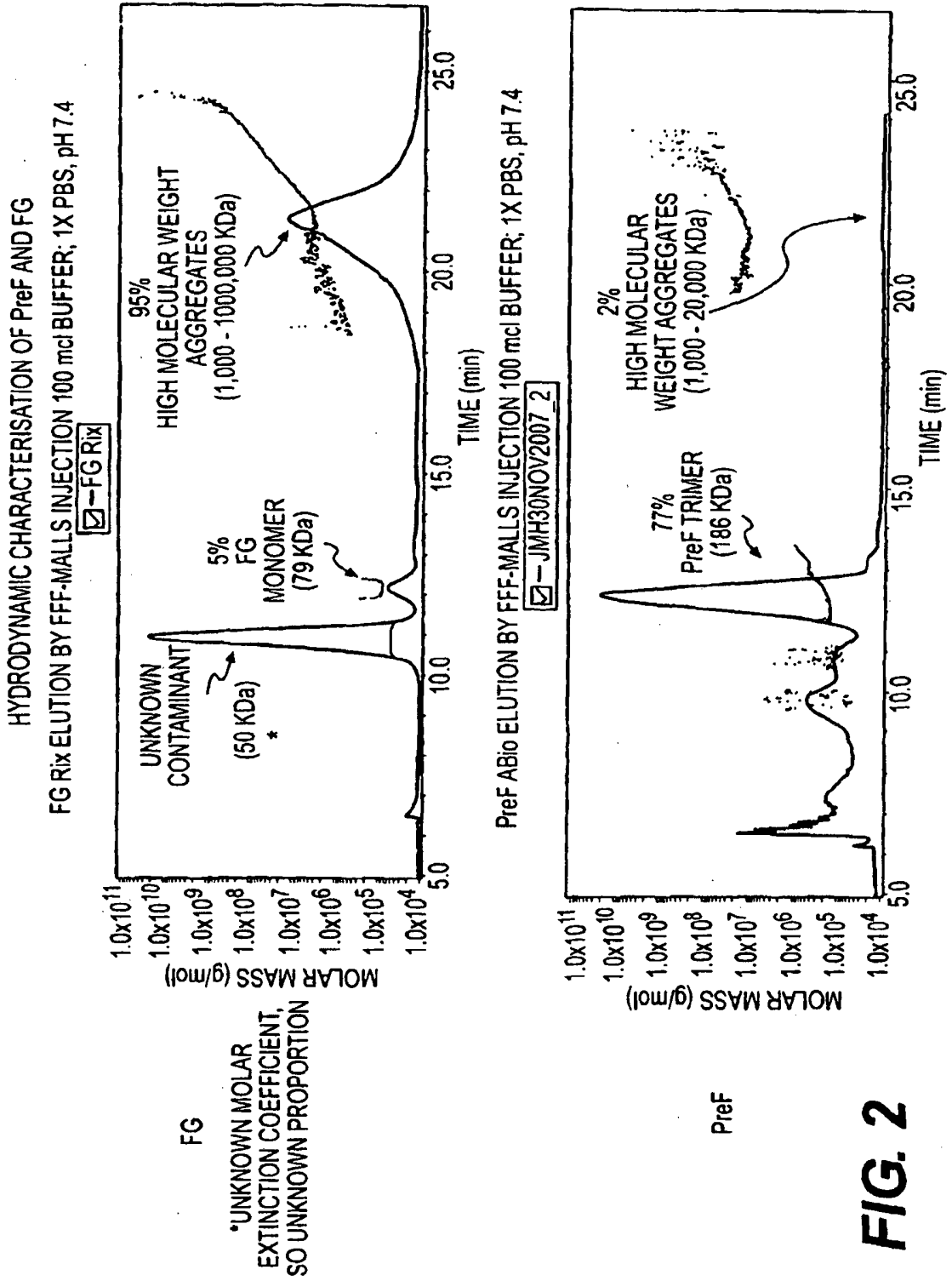

FIG. 1B





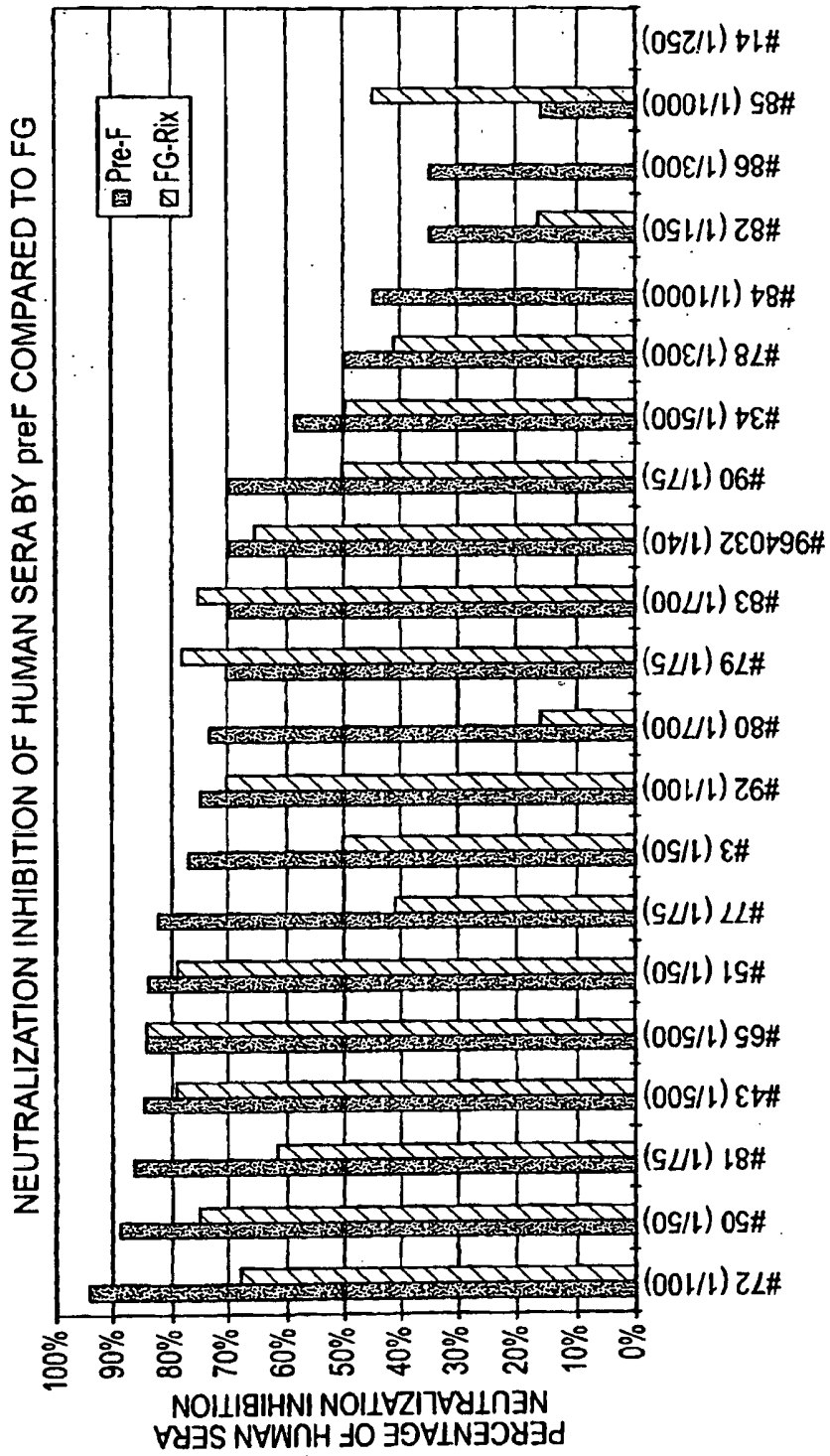

FIG. 3

FIG. 4A
 Serology in immunized mice, CHO-preF

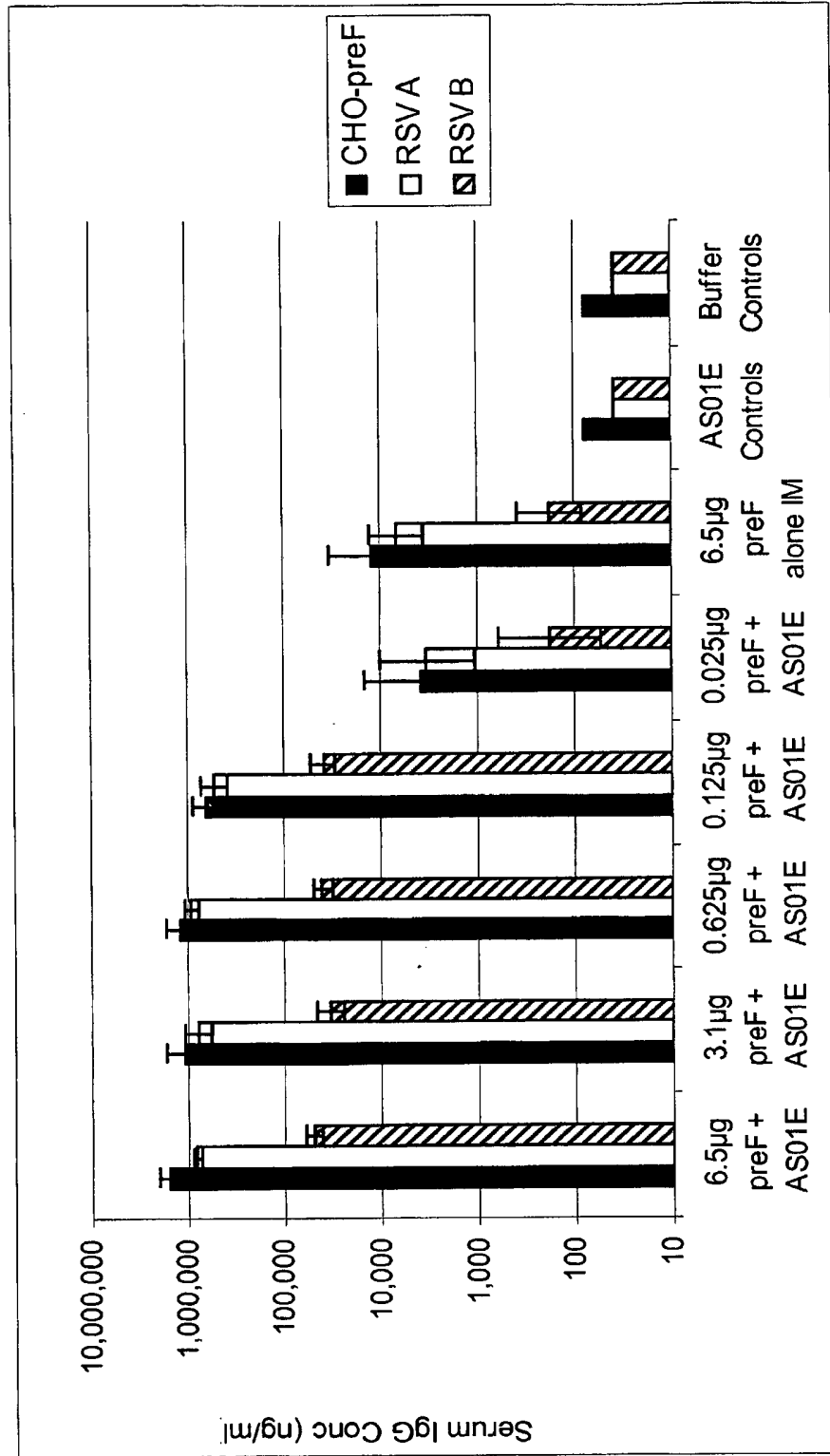

FIG. 4B
Serology in immunized mice, CHO-preF

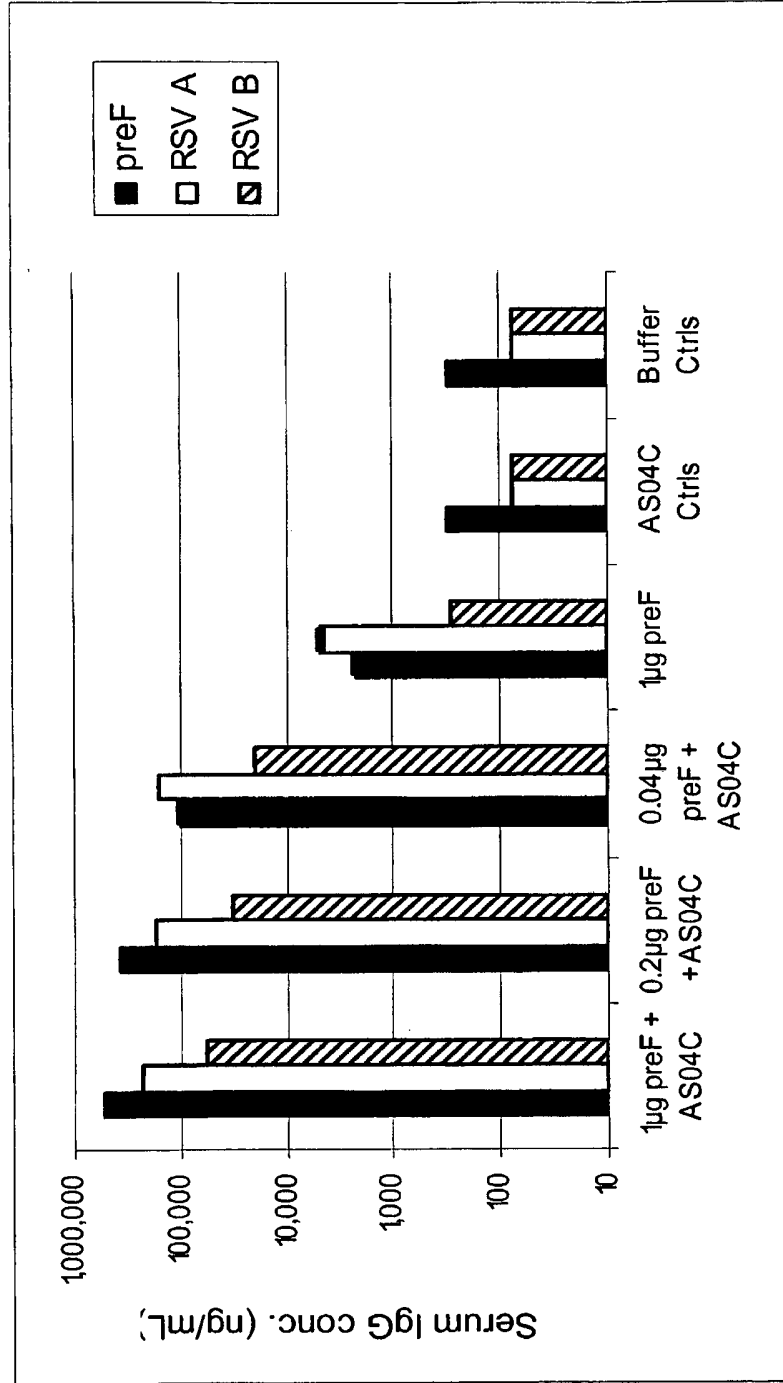
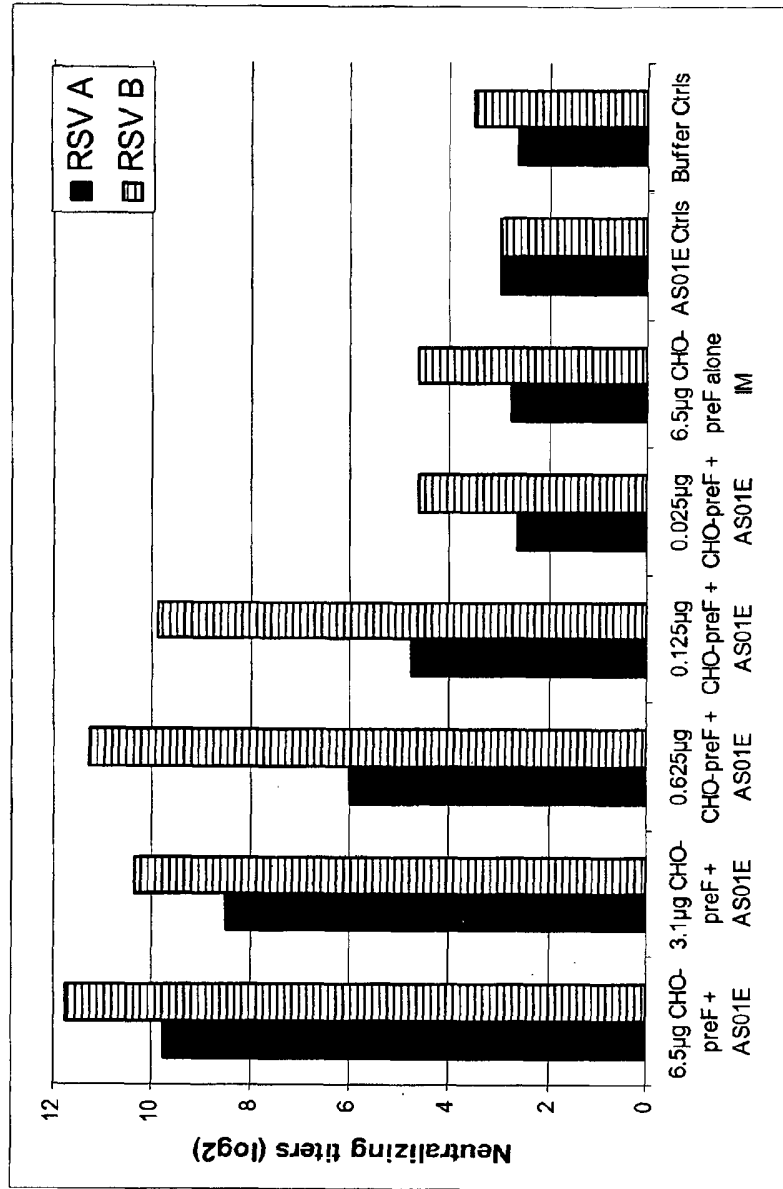

FIG. 5A
Evaluation of CHO-preF in vivo
Neutralization titers



* Same assay, sera taken from different animal study

FIG. 5B
Evaluation of CHO-preF in vivo
Neutralization titers

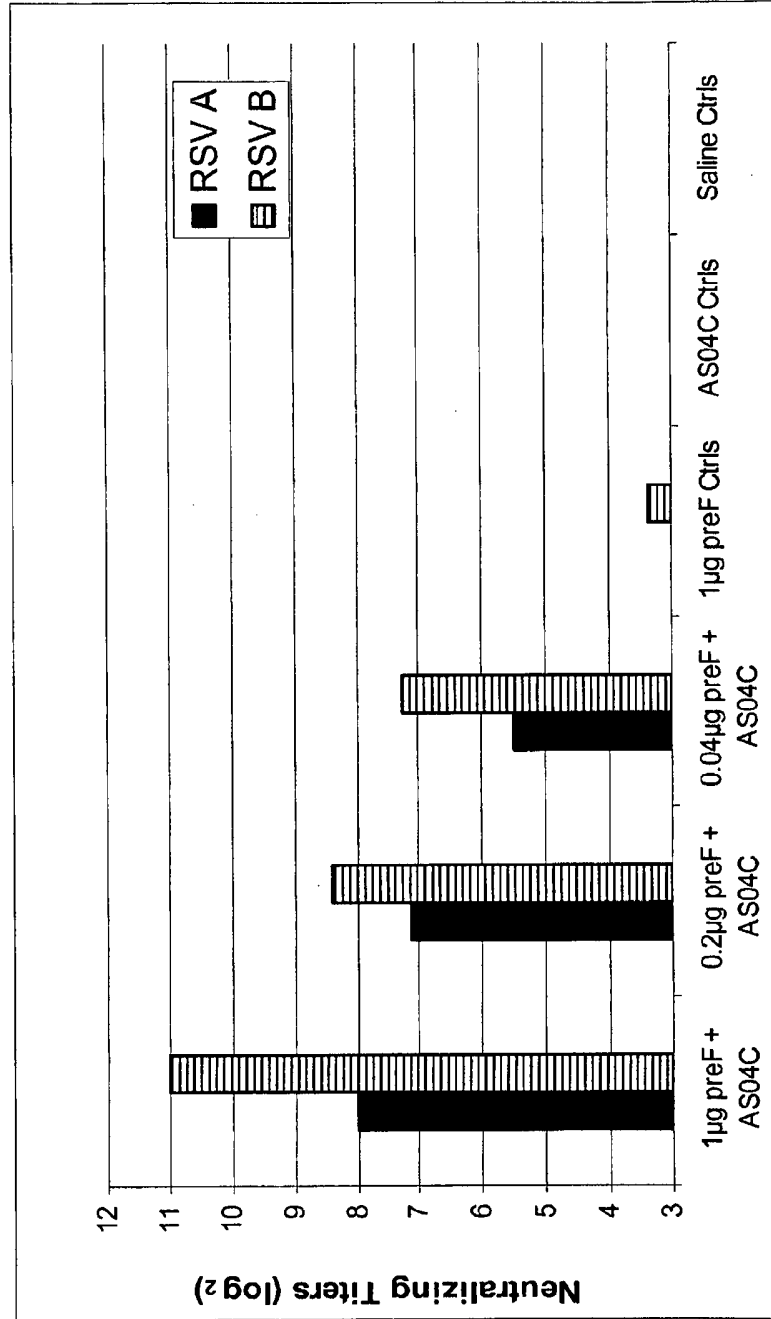

FIG. 6A
CHO-preF protection against challenge

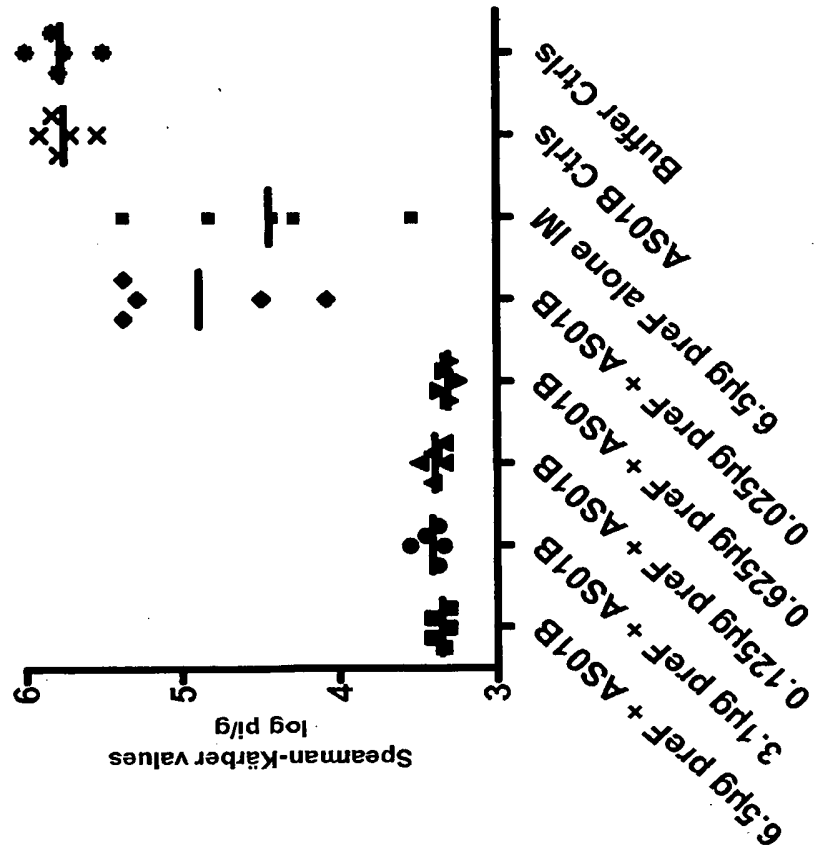

FIG. 6B
CHO-preF protection against challenge

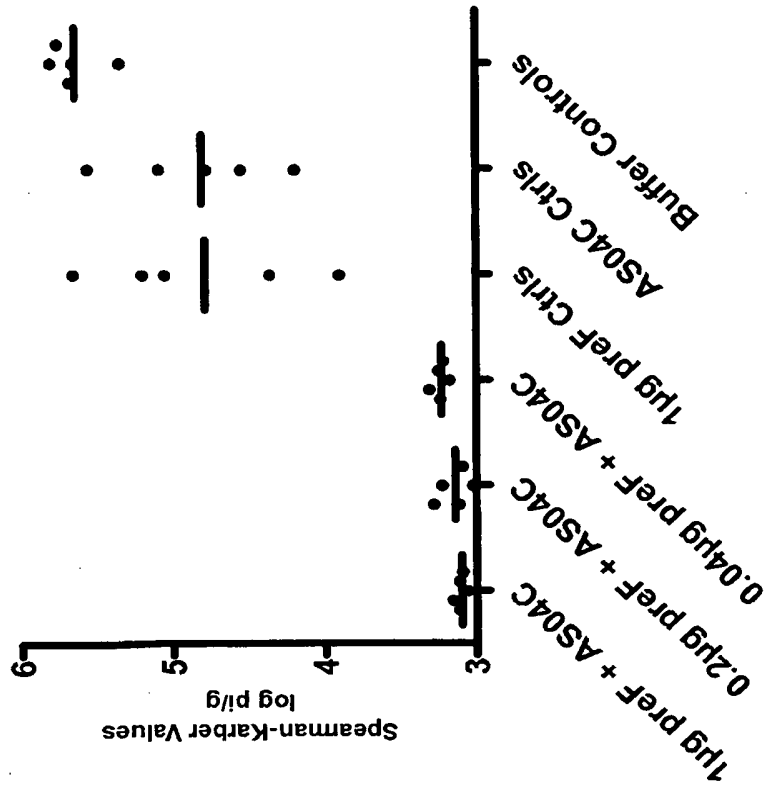

FIG. 7
Pulmonary eosinophil recruitment following challenge in mice

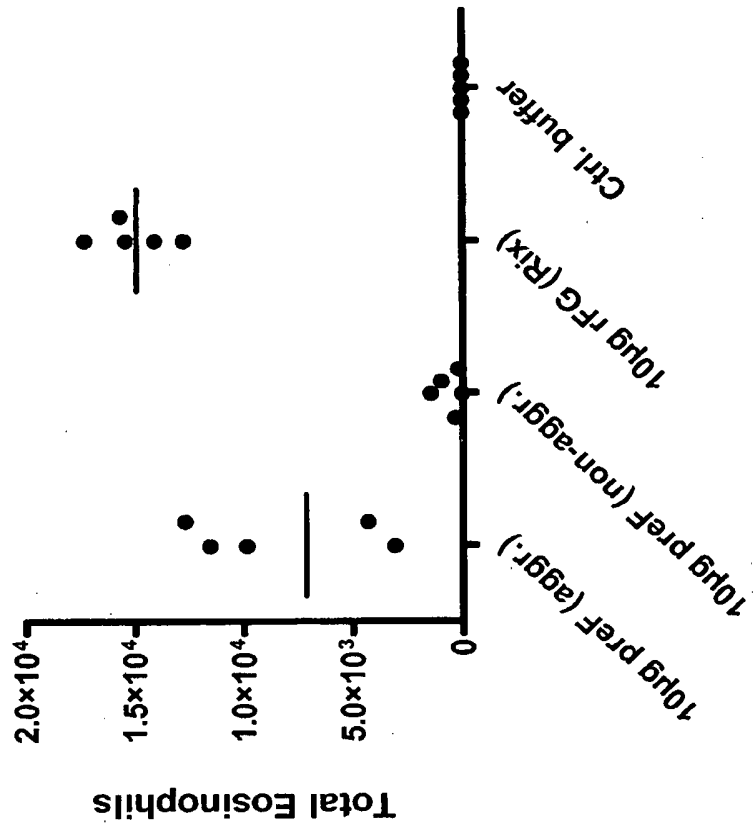

FIG. 8
Serum IgG levels in mice immunized with PreF formulated with
an oil-in-water emulsion adjuvant

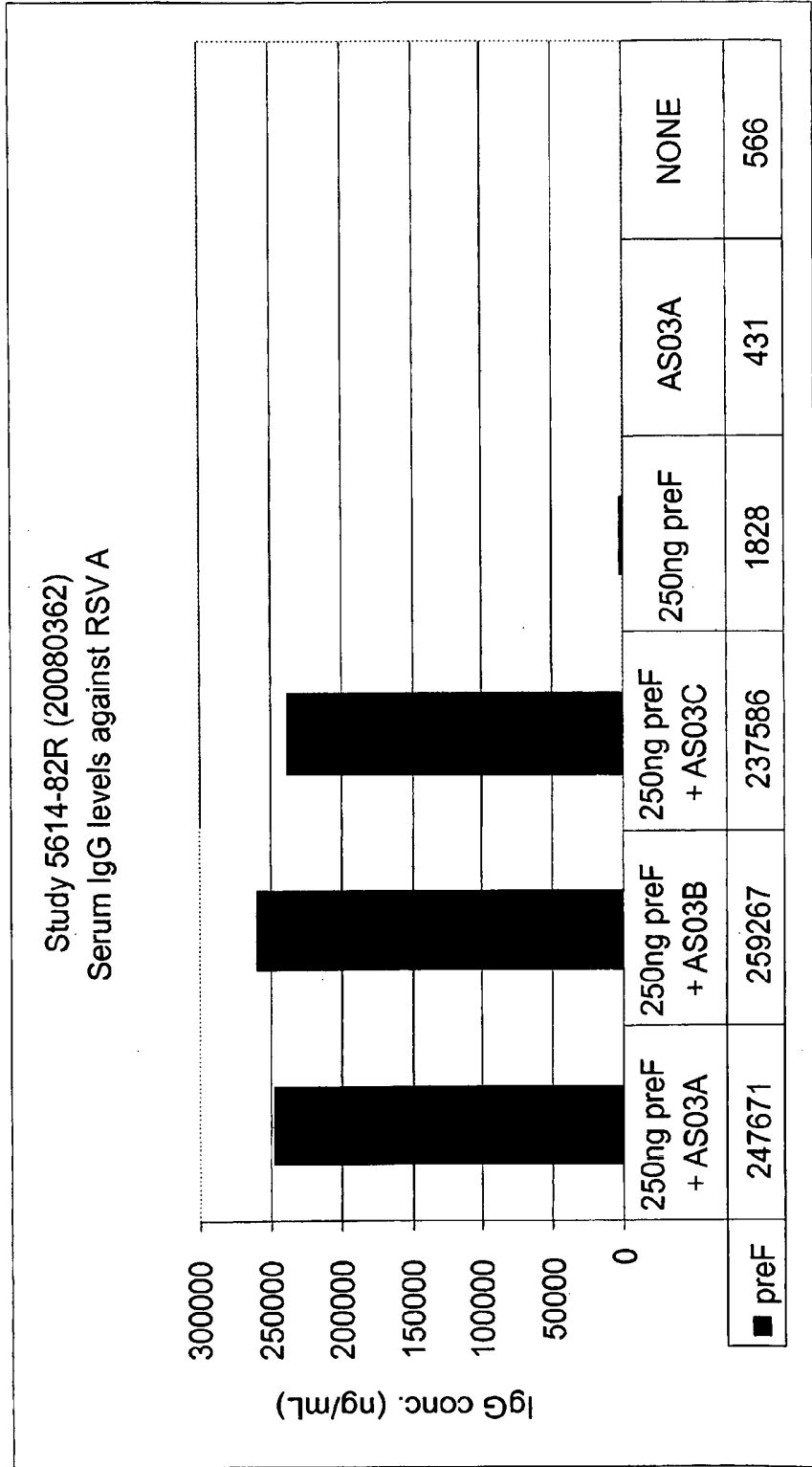
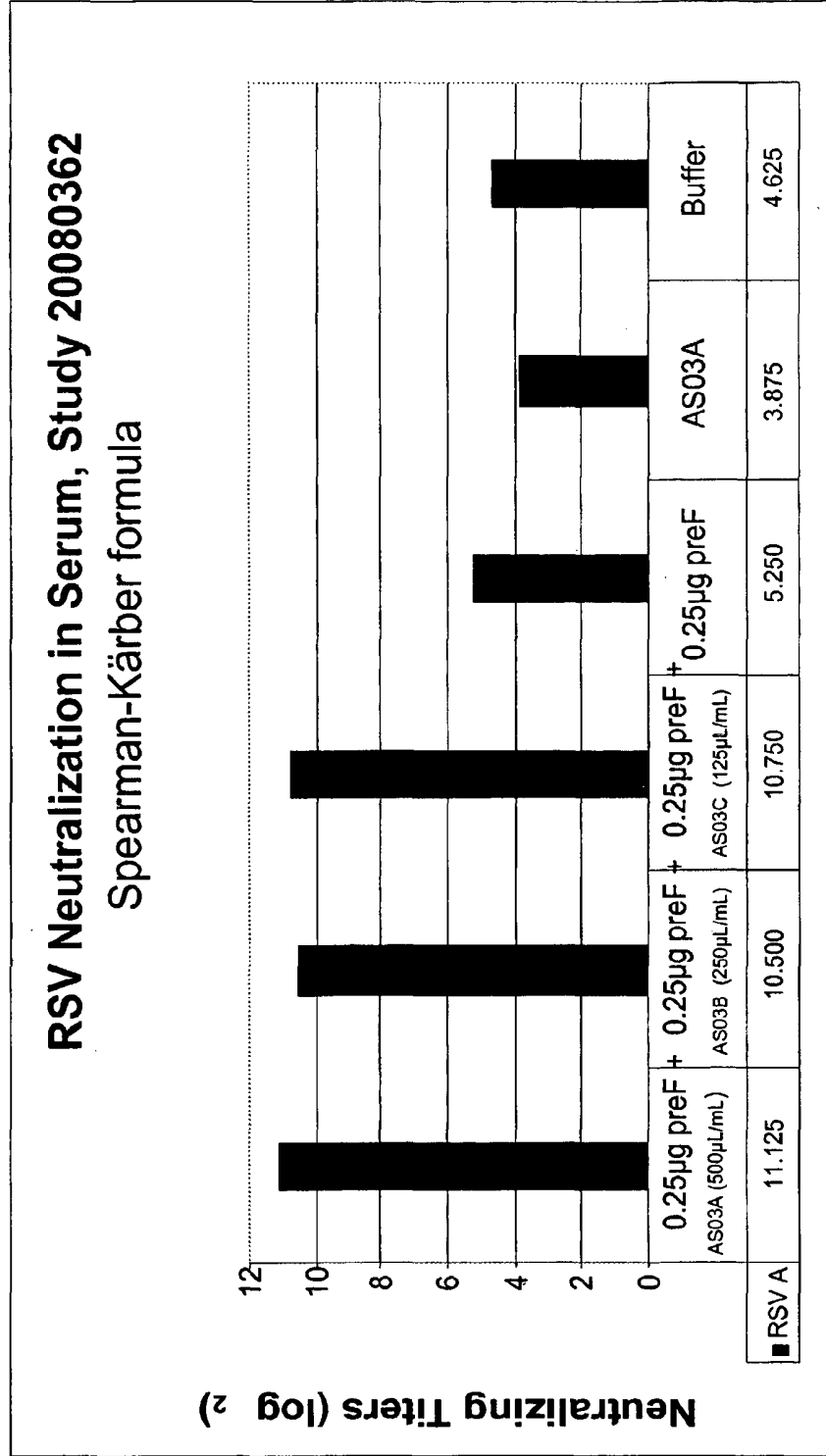

FIG. 9
Neutralizing Antibody Titers in Mice Immunized with Pref
formulated with an oil-in-water emulsion adjuvant



PROTECTION AGAINST CHALLENGE IN MICE IMMUNIZED
 WITH preF FORMULATED WITH AN OIL-IN-WATER
 EMULSION ADJUVANT
 RSV TITRATION IN LUNG HOMOGENATES
 OF CHALLENGED MICE
 SPEARMAN-KARBER FORMULA (WITH GEOMETRIC MEAN)

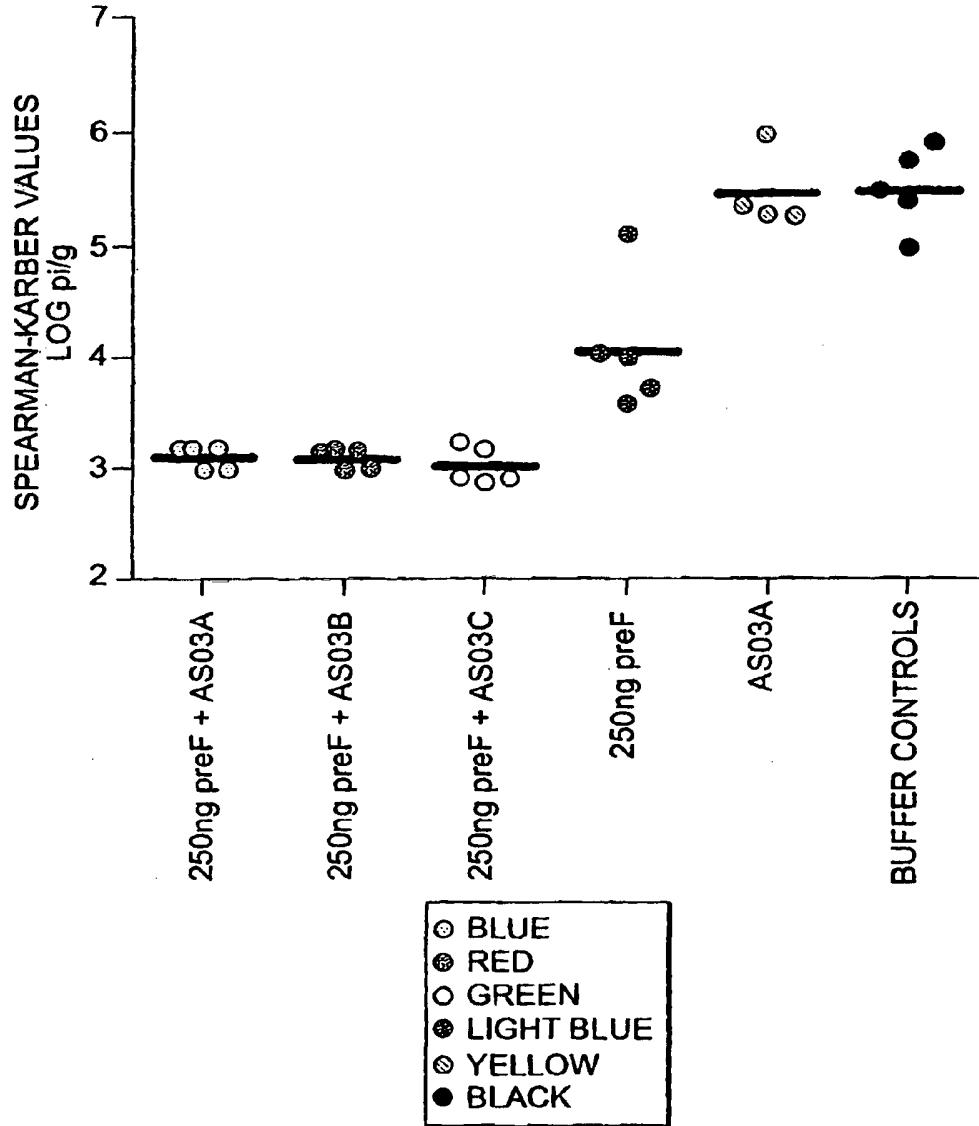

FIG. 10

REFERENCES CITED IN THE DESCRIPTION

This list of references cited by the applicant is for the reader's convenience only. It does not form part of the European patent document. Even though great care has been taken in compiling the references, errors or omissions cannot be excluded and the EPO disclaims all liability in this regard.

Patent documents cited in the description

- US 61334568 B [0001]
- US 61219964 B [0001]
- WO 2008114149 A [0017] [0018] [0040] [0042] [0048] [0078]
- US 20070178469 A [0046]
- WO 02074969 A [0046]
- US 5149650 A [0078]
- US 6113911 A [0078]
- US 20080300382 A [0078]
- US 7368537 B [0078]
- US 4436727 A [0084]
- US 4877611 A [0084]
- US 4866034 A [0084]
- US 4912094 A [0084]
- GB 2220211 A [0084]
- WO 9421292 A [0084] [0110]
- US 6005099 A [0086]
- EP 0729473 B1 [0086]
- WO 9514026 A [0086]
- WO 9964301 A [0086]
- WO 000462 A [0086]
- WO 0146127 A [0086]
- WO 9850399 A [0087]
- US 6303347 B [0087]
- US 6764840 B [0087]
- WO 2003011223 A [0088]
- WO 2003099195 A [0088]
- WO 2003043572 A [0094]
- WO 2002085905 A [0095]
- WO 2004071459 A [0096]
- WO 9602555 A [0097]
- WO 9933488 A [0097]
- US 6008200 A [0097]
- US 5856462 A [0097]
- US 5666153 A [0097]
- US 5278302 A [0097]
- WO 9526204 A [0097]
- US 5057540 A [0100] [0101]
- EP 0362279 B1 [0100]
- EP 0109942 B1 [0100]
- WO 9611711 A [0100]
- WO 9633739 A [0100] [0101]
- US 5726292 A [0103]
- US 4707543 A [0103]
- US 5985284 A [0103]
- US 20030044425 A [0105]
- EP 0689454 A [0110]
- US 4235877 A, Fullerton [0113] [0119]
- US 4372945 A, Likhite [0113] [0119]
- US 4474757 A, Armor [0113] [0119]
- US 5194595 A [0133]
- WO 61219964 A [0150]
- WO 61334568 A [0150]

Non-patent literature cited in the description

- **E. W. MARTIN.** Remington's Pharmaceutical Sciences. Mack Publishing Co, 1975 [0035]
- **CALDER et al.** *Virology*, 2000, vol. 271, 122-131 [0039]
- **MORTON et al.** *Virology*, vol. 311, 275-288 [0039]
- **CONNOLLY et al.** *Proc. Natl. Acad. Sci. USA*, 2006, vol. 103, 17903-17908 [0039]
- **HARBURY et al.** *Science*, 1993, vol. 262, 1401-1407 [0040]
- **ZHANG ; HENZEL.** *Protein Sci.*, 2004, vol. 13, 2819-2824 [0041]
- **SMITH ; WATERMAN.** *Adv. Appl. Math.*, 1981, vol. 2, 482 [0042]
- **NEEDLEMAN ; WUNSCH.** *J. Mol. Biol.*, 1970, vol. 48, 443 [0042]
- **HIGGINS ; SHARP.** *Gene*, 1988, vol. 73, 237 [0042]
- **HIGGINS ; SHARP.** *CABIOS*, 1989, vol. 5, 151 [0042]
- **CORPET et al.** *Nucleic Acids Research*, 1988, vol. 16, 10881 [0042]
- **PEARSON ; LIPMAN.** *Proc. Natl. Acad. Sci. USA*, 1988, vol. 85, 2444 [0042]
- **ALTSCHUL et al.** *Nature Genet.*, 1994, vol. 6, 119 [0042]
- **ALTSCHUL et al.** *J. Mol. Biol.*, 1990, vol. 215, 403 [0042]
- **SCHARF et al.** *Results Probl Cell Differ*, 1994, vol. 20, 125-62 [0046]
- **BITTER et al.** *Methods in Enzymol*, 1987, vol. 153, 516-544 [0046]
- **OTTE et al.** *Biotechnol. Prog.*, 2007, vol. 23, 801-807 [0046]
- **GIROD et al.** *Nature Methods*, 2007, vol. 4, 747-753 [0046]
- **LEVITSKY et al.** *Bioinformatics*, 1999, vol. 15, 582-592 [0046]

- **SAMBROOK et al.** Molecular Cloning: A Laboratory Manual. Cold Spring Harbor Laboratory Press, 1989 [0047]
- **SAMBROOK et al.** Molecular Cloning: Laboratory Manual. Cold Spring Harbor Press, 2001 [0047]
- **AUSUBEL et al.** Current Protocols in Molecular Biology. 1992 [0047]
- **AUSUBEL et al.** Short Protocols in Molecular Biology: A Compendium of Methods from Current Protocols in Molecular Biology. Wiley & Sons, 1999 [0047]
- **SAMBROOK et al.** Molecular Cloning: A Laboratory Manual. Cold Spring Harbor Laboratory Press, 2001 [0049]
- **TIJSSSEN.** Hybridization With Nucleic Acid Probes, Part I: Theory and Nucleic Acid Preparation, Laboratory Techniques in Biochemistry and Molecular Biology. Elsevier Science Ltd, 1993 [0049]
- **AUSUBEL et al.** Short Protocols in Molecular Biology. John Wiley & Sons, 1999 [0049]
- **SAMBROOK et al.** Molecular Cloning: A Laboratory Manual. Cold Spring Harbor Laboratory Press [0051]
- **AUSUBEL et al.** Short Protocols in Molecular Biology. John Wiley & Sons, Inc, [0051]
- **PAYNE et al.** Plant Cell and Tissue Culture in Liquid Systems. John Wiley & Sons, Inc, 1992 [0056]
- Plant Cell. Tissue and Organ Culture; Fundamental Methods Springer Lab Manual. Springer-Verlag, 1995 [0056]
- The Handbook of Microbiological Media. CRC Press, 1993 [0056]
- **VAN HEEKE ; SCHUSTER.** *J Biol Chem*, 1989, vol. 264, 5503-5509 [0057]
- **GRANT et al.** *Methods in Enzymology*, 1987, vol. 153, 516-544 [0059]
- **SANDANA.** Bioseparation of Proteins. Academic Press, Inc, 1997 [0066]
- **BOLLAG et al.** Protein Methods. Wiley-Liss, 1996 [0066]
- **WALKER.** The Protein Protocols Handbook. Humana Press, 1996 [0066]
- **HARRIS ; ANGAL.** Protein Purification Applications: A Practical Approach. IRL Press, 1990 [0066]
- **SCOPES.** Protein Purification: Principles and Practice. Springer Verlag, 1993 [0066]
- **JANSON ; RYDEN.** Protein Purification: Principles High Resolution Methods and Applications. Wiley-VCH, 1998 [0066]
- **WALKER.** Protein Protocols on CD-ROM. Humana Press, 1998 [0066]
- **FRESHNEY.** Culture of Animal Cells, a Manual of Basic Technique. Wiley- Liss, 1994 [0067] [0125]
- **E.W. MARTIN.** Remington's Pharmaceutical Sciences. Mack Publishing Co, [0079]
- **SABROE et al.** *Jl*, 2003, 1630-5 [0088]
- **KAISHO ; AKIRA.** *Biochimica et Biophysica Acta*, 2002, vol. 1589, 1-13 [0089]
- **LACAILLE-DUBOIS, M ; WAGNER H.** *A review of the biological and pharmacological activities of saponins. Phytomedicine*, 1996, vol. 2, 363-386 [0099]
- **KENSIL, C. R.** Saponins as vaccine adjuvants. *Crit Rev Ther Drug Carrier Syst*, 1996, vol. 12 (1-2), 1-55 [0100]
- **BOMFORD et al.** *Vaccine*, 1992, vol. 10 (9), 572-577 [0100]
- **LOWELL et al.** *J. Exp. Med.*, 1988, vol. 167, 658 [0103]
- **LOWELL et al.** *Science*, 1988, vol. 240, 800 [0103]
- **LYNCH et al.** *Biophys. J.*, 1984, vol. 45, 104 [0103]
- **LOWELL.** New Generation Vaccines. Marcel Dekker, Inc, 1997, 193 [0103]
- Proteosomes for Improved Nasal, Oral, or Injectable Vaccines. **LOWELL GH.** New Generation Vaccines. New York. Marcel Dekker, Inc, 1997, 193-206 [0104]
- Pharmaceutical Biotechnology. Vaccine Design-the subunit and adjuvant approach. Plenum Press, 1995, vol. 61 [0113] [0119]
- New Trends and Developments in Vaccines. University Park Press, 1978 [0113] [0119]
- *Biochemistry*, 1997, vol. 36, 10230-10239 [0131]
- *Eur. J. Biochem.*, 2004, vol. 271, 4284-4292 [0131]

Szabadalmi igénypontok

1. Rekombináns légúti óriássejtes vírus (RSV) antigén, amely tartalmaz transzmembrán domén nélküli, RSV F-fehérje polipeptid F_2 és F_1 doménjét tartalmazó RSV F-fehérje polipeptidet, ahol az F-fehérje polipeptid tartalmaz legalább egy olyan módosítást, amely fokozza a glikolizációt, amely legalább egy, glikolizációt fokozó módosítás magában foglal olyan szubsztitúciót, ahol a SEQ ID NO:2 szerinti szekvencia 500-502. pozíciójának megfelelő aminosavak szekvenciája NGS és NGT közül van kiválasztva.

2. Az 1. igénypont szerinti rekombináns RSV-antigén, ahol az F-fehérje polipeptid tartalmaz legalább egy, a következők közül kiválasztott módosítást:

(i) heterológ trimerizációs domént tartalmazó aminosav-szekvencia addíciója,

(ii) SEQ ID NO:2 szerinti vonatkoztatási F-fehérje prekursor (F_0) 105-109. aminosavainak, 133-136. aminosavainak vagy mind a 105-109., mind a 133-136. aminosavainak megfelelő pozícióban furin hasítási helyet elimináló aminosav-addíció, -deleció vagy -szubsztitúció,

(iii) a pep27 domén egy vagy több aminosavának deleciója, és

(iv) a vonatkoztatási SEQ ID NO:2 szekvencia 512. pozíciójában lévő leucin szubsztitúciója lizinnel vagy a 105. aminosavnak megfelelő aminosav után lizin addíciója.

3. Az 1. vagy 2. igénypont szerinti rekombináns RSV-antigén, ahol az oldható F-fehérje polipeptid az F_2 és az F_1 domén között tartalmazza az intakt fúziós fehérjét.

4. A 2. vagy 3. igénypont szerinti rekombináns RSV-antigén, ahol a legalább egy módosítás tartalmaz heterológ trimerizációs domént tartalmazó aminosav-szekvencia addícióját.

5. A 4. igénypont szerinti rekombináns RSV-antigén, ahol a heterológ trimerizációs domén az F_1 doménhez képest C-terminálisan van pozicionálva.

6. A 2-5. igénypontok bármelyike szerinti rekombináns RSV-antigén, amely F_2 és F_1 domént tartalmaz közbeeső furin hasítási hely nélkül.

7. Az 1-6. igénypontok bármelyike szerinti rekombináns RSV-antigén, ahol az F_2 domén tartalmazza a SEQ ID NO:2 szerinti hivatkozási F-fehérje prekursor polipeptid (F_0) 26-105. aminosavainak megfelelő RSV F-fehérje polipeptid legalább egy részét.

8. Az 1-7. igénypontok bármelyike szerinti rekombináns RSV-antigén, ahol az F_1 domén tartalmazza a SEQ ID NO:2 szerinti hivatkozási F-fehérje prekursor polipeptid (F_0) 137-516. aminosavainak megfelelő RSV F-fehérje polipeptid legalább egy részét.

9. Az 1-8. igénypontok bármelyike szerinti rekombináns RSV-antigén, ahol az RSV-antigén a következők csoportjából van kiválasztva:

a) SEQ ID NO:22 szerinti szekvenciát tartalmazó polipeptid,

b) SEQ ID NO:21 szerinti szekvencia által kódolt polipeptid,

c) SEQ ID NO:22 szerinti szekvenciával legalább 95%-ban azonos szekvenciájú polipeptid.

10. Az 1-9. igénypontok bármelyike szerinti rekombináns RSV-antigén, ahol az RSV-antigén tartalmaz egy polipeptid-multimert.

11. Az 1-10. igénypontok bármelyike szerinti rekombináns RSV-antigén, ahol az RSV-antigén tartalmaz egy polipeptid-trimert.

12. Immunogén készítmény, amely tartalmaz 1-11. igénypontok bármelyike szerinti rekombináns RSV-antigént és gyógyászatiilag elfogadható hordozót vagy segédanyagot.

13. A 12. igénypont szerinti immunogén készítmény, amely tartalmaz adjuvánt is.

14. Rekombináns nukleinsav, amely 1-11. igénypontok bármelyike szerinti rekombináns RSV-antigént kódoló polinukleotid-szekvenciát tartalmaz.

15. A 14. igénypont szerinti rekombináns nukleinsav, ahol a nukleinsav tartalmaz a következők közül választott polinukleotid-szekvenciát:

a) SEQ ID NO:21 szerinti szekvenciát tartalmazó polinukleotid,

b) SEQ ID NO:22 szerinti szekvenciát kódoló polinukleotid,

c) SEQ ID NO:21 szerinti szekvenciával legalább 95%-ban azonos szekvenciájú polinukleotid-szekvencia, amely polinukleotid-szekvencia nem felel meg természetesen előforduló RSV-törzsnek.

16. Az 1-11. igénypontok bármelyike szerinti RSV-antigén vagy a 15. igénypont szerinti nukleinsav alkalmazása RSV-fertőzés kezelésére szolgáló gyógyszer előállításában.

17. A 16. igénypont szerinti alkalmazás, ahol a gyógyszer RSV-fertőzés megelőző kezelésének céljából van beadva.

18. Az 1-11. igénypontok bármelyike szerinti rekombináns RSV-antigén vagy a 12-13. igénypontok bármelyike szerinti immunogén készítmény gyógyszerként történő alkalmazásra.

19. Az 1-11. igénypontok bármelyike szerinti rekombináns RSV-antigén vagy a 12-13. igénypontok bármelyike szerinti immunogén készítmény RSV-fertőzés megelőzésére vagy kezelésére.

A meghatalmazott:

DANUBIA

Szabadalmi és Jogi Iroda Kft.



Dr. Fethő Árpád
szabadalmi ügyvivő