



AU9529879

(12) PATENT ABRIDGMENT (11) Document No. AU-B-29879/95
(19) AUSTRALIAN PATENT OFFICE (10) Acceptance No. 685652

- (54) Title
IONIZING RADIATION DETECTOR
- International Patent Classification(s)
(51)⁶ **G01T 001/24 H01L 031/08 H01L 031/0352**
- (21) Application No. : **29879/95** (22) Application Date : **21.07.95**
- (87) PCT Publication Number : **WO96/04572**
- (30) Priority Data
- (31) Number (32) Date (33) Country
9415584 02.08.94 GB UNITED KINGDOM
- (43) Publication Date : **04.03.96**
- (44) Publication Date of Accepted Application : **22.01.98**
- (71) Applicant(s)
IMPERIAL COLLEGE OF SCIENCE, TECHNOLOGY & MEDICINE
- (72) Inventor(s)
JOHN FRANCIS HASSARD; PETER CHOI
- (74) Attorney or Agent
COLLISON & CO , GPO Box 2556, ADELAIDE SA 5001
- (56) Prior Art Documents
EP 474385
JP 62-120086
JP 58-123488
- (57) Claim

1. An ionizing radiation detector comprising a single wafer of a detector material, the wafer having a plurality of parallel sided grooves in a surface thereof thereby defining between the grooves a plurality of parallel sided detector elements, opposing sides of each element carrying opposing readout electrodes; and means for applying a potential difference between the opposing electrodes of each element to create an electric field across the element.



<p>(51) International Patent Classification ⁶ : G01T 1/24, H01L 31/08, 31/0352</p>	<p>A1</p>	<p>(11) International Publication Number: WO 96/04572 (43) International Publication Date: 15 February 1996 (15.02.96)</p>
---	------------------	--

<p>(21) International Application Number: PCT/GB95/01724 (22) International Filing Date: 21 July 1995 (21.07.95) (30) Priority Data: 9415584.3 2 August 1994 (02.08.94) GB (71) Applicant (for all designated States except US): IMPERIAL COLLEGE OF SCIENCE, TECHNOLOGY & MEDICINE [GB/GB]; Exhibition Road, London SW7 2AZ (GB). (72) Inventors; and (75) Inventors/Applicants (for US only): HASSARD, John, Francis [GB/GB]; Princes Gardens, South Kensington, London SW7 1LU (GB). CHOI, Peter [GB/GB]; 10 Edith Terrace, London SW10 0TQ (GB). (74) Agents: MAGGS, Michael, Norman et al.; Kilburn & Strode, 30 John Street, London WC1N 2DD (GB).</p>	<p>(81) Designated States: AM, AT, AU, BB, BG, BR, BY, CA, CH, CN, CZ, DE, DK, ES, FI, GB, GE, HU, JP, KE, KG, KP, KR, KZ, LK, LT, LU, LV, MD, MG, MN, MW, MX, NO, NZ, PL, PT, RO, RU, SD, SE, SG, SI, SK, TJ, TT, UA, UG, US, UZ, VN, European patent (AT, BE, CH, DE, DK, ES, FR, GB, GR, IE, IT, LU, MC, NL, PT, SE), OAPI patent (BF, BJ, CF, CG, CI, CM, GA, GN, ML, MR, NE, SN, TD, TG), ARIPO patent (KE, MW, SD, SZ, UG).</p> <p>Published With international search report.</p> <p style="font-size: 2em; text-align: center;">685652</p>
---	--

(54) Title: IONIZING RADIATION DETECTOR

(57) Abstract

An ionizing radiation detector comprises a flat substrate (30) having a plurality of etched parallel ridges (40) on one surface. The parallel sides of the ridges carry a thin layer of a conducting material, acting as an electrode (50, 60). A particle or radiation beam (70) to be detected impinges on the ridges (40) in a direction normal to the plane of the substrate, so causing electron/hole carriers production within the ridges (40). The carriers migrate to the electrodes (50, 60) in a direction perpendicular to the beam (70) thereby inducing charge on the electrodes. The readout can be extremely rapid, since the carriers need to migrate only a very small distance to the side of the ridge.

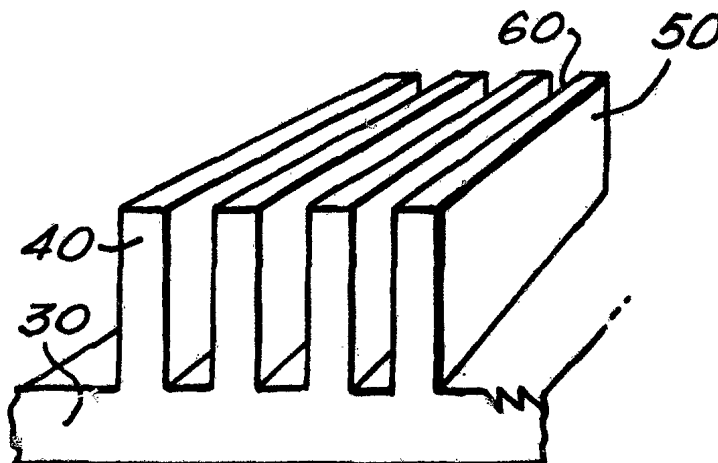

IONIZING RADIATION DETECTOR

The present invention relates to an ionizing radiation detector, and in particular to a detector suitable for detecting high energy radiation and/or charged or neutral particles.

A typical prior art detector is shown in Figure 1. The detector comprises a flat sheet 10 of an insulating material such as diamond, having thin gold electrode coatings 12,14 on its upper and lower surfaces. The upper electrode coating 12 comprises a plurality of parallel readout strips which are aligned in a direction perpendicular to the plane of the paper in the Figure, and the lower electrode coating 14 comprises a further plurality of readout strips aligned in a direction parallel with the plane of the paper. A large potential difference V is maintained between the electrode coatings.

A charged particle following a path 16 through the diamond produces electron-hole pairs 18,20, which separate under the influence of the electric field and induce a charge on the readout strips. The energy of the particle can be determined by the amount of charge which is collected, and its position by the intersection of the upper and lower strips receiving the largest induced charges.

There are a number of disadvantages with this type of detector, in particular its relatively poor charge collection efficiency. The charge collection efficiency is typically limited by the charge intrinsic life time within the diamond, and this can only be made large if expensive diamond is used, having a large recombination length. In addition, the accuracy with which the particle can be located in the x-y plane is limited by

the inevitable cross-talk between the readout channels. Finally, the detector is sensitive to particles coming in from a wide range of angles, which means that it is not particularly suited for imaging purposes. If imaging is to be required, it is normally necessary to incorporate a collimator in front of the detector to ensure that particles travelling at an angle to the normal to the detector surface are weeded out. Such collimators not only add to the cost of detection equipment, but also limit its sensitivity.

In an effort to improve detection efficiency, and to avoid the use of collimators, there have been a number of proposals to provide detectors which are deep in comparison with their width. Typically, a bundle or stack of several of these individual detectors are used together. Examples are shown in US-A-4891521 and GB-A-1559664. The devices shown in both of these documents appears to be specifically intended for high-rate data taking. The present invention, on the other hand, is concerned with providing a device which is at least in principle capable of extremely high time resolution and spatial resolution when detecting an individual event.

It is an object of the present invention at least to alleviate the problems of the prior art.

According to the present invention there is provided an ionizing radiation detector comprising a single wafer of a detector material, the wafer having a plurality of parallel sided grooves in a surface thereof thereby defining between the grooves a plurality of parallel sided detector elements, opposing sides of each element carrying opposing readout electrodes; and means for applying a potential difference between the opposing electrodes of each element to create an electric field across the element.

Also according to the present invention there is provided an ionizing radiation (or photo) detector comprising a substrate and a plurality of detector elements, having generally parallel sides, extending
5 outwardly from a surface of the substrate, the sides carrying readout electrodes.

Such detectors of the present invention have many advantages, particularly for the construction of the type of detector working on the photoconducting principle.
10 They are relatively cheap to manufacture, they can provide high sensitivity, extremely fast readouts, and they can provide very accurate positioning information with minimal cross talk between channels. It is anticipated that detectors of this type will find a
15 multitude of uses, including medical imaging, high energy particle physics, combustion and plasma physics, ultra-violet detectors for use in astronomy and so on.

The size of the detector elements determines the ultimate resolution, the resolution being limited in the
20 present invention merely by limitations in the fabrication process. Detector elements can be manufactured, for example by laser etching techniques, having a width of 10 micrometres or more. For optimal readout speed, it is preferred that the width of the
25 detector elements be less than the recombination length of the material from which the detector elements are manufactured, so that a large proportion of the ionised electrons/holes reach the electrodes. The exact preferred width of the elements will of course depend
30 upon the material used, but typically the width is likely to be between 20 and 100 μm . For special uses it would be possible to build devices having gaps between the ridges of as little as 1 μm ; however, as this would require the use of ion beams the resultant device would

inevitably be expensive.

The detector may be made from diamond, either natural or artificially grown. The diamond, if artificially grown, is preferably intrinsic (that is, not doped). Suitable diamond growing techniques include CVD (chemical vapour deposition) and plasma enhanced CVD. These can be used as detectors for particles with energy from a few eV upwards. A typical characteristic of this type of diamond is that the carrier recombination length is small compared with that obtained in natural type IIA diamonds. The small recombination length normally results in poor collection of the charge carriers produced by an incoming particle in a detector of traditional design. The proposed detector geometry, however, enables the lateral dimension (width) to be sufficiently small to match the micrometre-size recombination length of standard grown diamond, without the need for expensive techniques to improve the quality of the diamond to increase the recombination length. Accordingly, the detector of the present invention is able to make use of relatively cheap, poor quality grown diamond (for example 6 μm recombination length) which at present is less desirable for use in detectors. It may also use slightly higher quality diamond (but still not of the highest quality) of between 80 and 100 μm recombination length.

Alternatively, the detector may comprise silicon or GaAs, for example a single wafer of either of these substances.

Preferably, the height of each detection element, measured in a direction parallel to its sides, is relatively large in comparison with its width, defined as the distance between the parallel sides. The aspect ratio (height/width ratio) is preferably at least as high

as 10, and may be as much as 100 depending upon the application. The use of high aspect ratios enable detectors embodying the present invention to exhibit both high sensitivity (because a particle being detected traverses the entire length of the detector element) and high speed (because the electrons/hole carriers only have a very short distance to travel before they reach the nearest electrode.

The greater the aspect ratio, the greater will be the directional sensitivity of the device. With large aspect ratios, it is possible to do away entirely with the collimators which are frequently found to be necessary with prior art detectors used in imaging applications. The device of the present invention should both be directional enough, and spatially accurate enough, to provide imaging without the use of separate collimators, given an appropriate disposition of detector elements, for example upper and lower orthogonal ridges as described below. The ridge length is preferably large in comparison with the ridge height and width.

It will be appreciated, of course, that the invention is not restricted to devices having detection elements which are higher than they are wide. Likewise, the invention is not restricted to any particular relationship between the spacing between the detector elements and the widths of the elements themselves. In some embodiments, it might be preferable to have very narrow spaces between the elements (compared with the widths of the elements themselves); in other embodiments it might be preferable for the spacing between the elements to be wider than the widths of the elements themselves.

The detector preferably comprises a generally flat wafer, with detector elements extending outwardly in a

direction generally perpendicular to the plane of the wafer. In use, the detector is designed to be positioned so that the incoming particle or radiation beam being detected is normal to the plane of the wafer. In one preferred embodiment, the detector elements comprise a plurality of parallel ridges, etched, grown or otherwise formed in the front surface of the wafer. Where location in two dimensions is required, the wafer may be double-sided with a first series of parallel ridges on one side, and a second orthogonal series of parallel ridges on the other side. Two sets of readout devices may be provided so that the upper surface provides x position information and the lower surface y position information.

Where the detector elements comprise a plurality of parallel ridges, the lateral electrodes will produce a relatively large capacitative effect. This can be largely eliminated by arranging to match the impedance of each pair of electrodes with the impedance of the readout devices at the ends of the ridges (wires, amplifiers and so on). Effectively, what one is doing is treating the readout electrodes as transmission lines and matching the impedance of those transmission lines. This results in very much faster signal processing, and substantially reduced signal loss.

Depending upon the exact configuration, in particular the material of which the detector is made and the aspect ratio, various types of particle may be detected. Specifically, detectors embodying the present invention could be used for all types of charged particle detection and for photons. To obtain a greater signal strength when photons are to be detected, a layer of high-Z material may be placed on top of the detector elements to cause showering. Since the showering layer is immediately in front of the detector elements, very

little additional cross-talk is introduced. With high aspect ratios, efficient gamma rays detection can also be achieved; self-collimation is critical here, since normal collimators generally lose too large a proportion of the sample. The detection of neutral particles such as neutrons may be enhanced by filling the spaces between the detector elements with an absorber material, such as a plastics material.

According to a further aspect of the invention there is provided an ionizing radiation (photo) detector comprising a plurality of detector elements having parallel sides, the sides carrying readout electrodes, the detector being arranged to operate with the electrodes parallel to an incoming particle or radiation beam to be detected.

Preferably, the height of the detector elements, in a direction perpendicular to the incoming beam, is relatively large in comparison with the width, defined as the distance between the parallel sides.

With at least certain embodiments of the present invention it is expected that charge readout times will be less 50 ps, probably less than 35 ps.

The invention may be carried into practice in a number of ways and several specific embodiments will now be described, by way of example, with reference to the drawings, in which:

Figure 1 shows a prior art detector;

Figure 2 is a cross-section through a detector embodying the present invention;

Figure 3 is a perspective view of the detector of Figure 2;

Figure 4a shows another embodiment, the electrodes being connected in a bipolar voltage configuration;

Figure 4b shows the embodiment of Figure 4a, the

electrodes being connected in a resistor chain configuration; and

Figure 5 shows yet a further embodiment.

The preferred detector of the present invention is illustrated in Figures 2 and 3. It is a diamond detector and comprises a diamond substrate 30 having, on one surface, a plurality of parallel etched diamond ridges 40. On one side of each ridge there is a positive readout electrode 50, and on the other side a negative electrode 60. These are preferably conductors, but could instead be of a high-conductivity doped semiconductor material.

In use, the detector is positioned so that the substrate lies substantially normal to a particle or radiation beam 70 to be detected. An individual particle passing into one of the ridges creates ionised carriers, which rapidly migrate to the electrodes 50,60 by virtue of the large potential difference which is maintained between them. Charge is thereby induced on the electrodes, this charge being read off by readout devices (not shown) at the ends of the ridges.

The substrate and the ridges are preferably of diamond, which may either be natural or artificially grown. The ridges may either be grown, with the substrate, or they may be etched (for example with an eximer laser). The electrodes 50,60 may be of any suitable ohmic material, such as gold, tungsten, titanium and so on. Standard deposition techniques may be used to apply the metal as a thin coating to the sides of the ridges. Typically, the device may be made by etching the ridges, depositing the material, and then polishing the top surface.

It will be appreciated from Figure 2 that the sensitivity of the device shown can be increased by

making the value of D (or the height of the ridges) larger. The greater the height of the ridges, the larger the amount of material which a particle has to pass through, thereby increasing the ionisation within the device. The height of the ridge will normally be matched to the expected penetration depth of the particles to be detected. The readout speed and efficiency is determined by the width L of each of the ridges. Depending upon the particular application, the value of L may be as little as a few micrometers, or a larger value up to about 200 μm , and the value of D 10 μm or more. The signal-to-noise ratio is large, as there is negligible cross-talk between signals emanating from individual ridges. A typical substrate depth is around 100 μm , sufficiently thick to support the ridges and to be free-standing without requiring an additional supporting base.

Preferably, the device makes use of relatively poor quality diamond, having a recombination length of perhaps 6 μm or so.

The impedance of the readout devices (not shown) at the end of the ridges is preferably matched with the impedance of the electrodes 50,60, thereby increasing readout speed and reducing signal losses.

There are a number of ways in which a potential difference may be applied between the electrodes 50,60 shown in Figure 2. In its simplest form, a voltage source may simply be connected between the two electrodes. Alternatively, the electrodes may be coupled to a resistor chain (not shown), the potential difference between the electrodes thereby being defined by the potential drop across the corresponding resistor.

Another embodiment is shown in Figure 4, in which the electrodes are formed over the base and the sides of the space between the diamond ridges 40. This means,

effectively, that each electrode 50' on the left side of a ridge 40 is electrically coupled with a corresponding electrode 60' on the right hand side of the next ridge in the sequence so that they together form a single U-shaped electrode 61. In the embodiment of Figure 4a, first alternate pairs of U-shaped electrodes 61 are coupled via a first voltage source V_1 , and second alternate pairs are coupled by a second voltage source V_2 . Such a bipolar voltage configuration ensures that there is always a constant potential difference $V_1 - V_2$ across each of the ridges 40.

An alternative method of applying voltages to the U-shaped electrodes 61 is shown in Figure 4b. Here, a resistor chain is used to drop an input voltage V across a plurality of series resistors R . The voltage across each ridge 40 may be chosen by selecting appropriate values for V and R .

It will be understood, of course, that a similar bipolar voltage configuration or resistor chain voltage configuration may be used in conjunction with the embodiment of Figure 2.

A typical potential difference across the ridge 40 may be in the region of 1 volt per μm . Substantially higher voltages could be used, if desired (since diamond has a very high breakdown potential), but there is generally no need for high potential differences since at greater voltages the carrier speed rapidly saturates.

In a further embodiment (not shown) a further parallel set of ridges, orthogonal to the first set, is provided on the lower surface of the substrate 30. These two perpendicular sets of ridges allow accurate x-y positioning of each detected particle.

The spaces between the ridges may be filled with a plastics material, or other absorber, thereby improving

the capability of the detector to detect neutral particles.

Yet a further embodiment is shown in Figure 5. Here, the spaces between the ridges 40 have become
5 extremely narrow, and they each contain a separate electrode 62. Such an embodiment is, in many circumstances, preferred since the narrowness of the gaps between the ridges 40 produces only a small acceptance loss compared with the embodiments of Figures 2,3 and 4.
10 The width of the gap, and hence the width of the electrode 62, may depend primarily on how narrow a slot can be cut into the diamond substrate. The electrodes 62 may be coupled together in any convenient manner so as to produce a suitable potential difference across the ridges
15 40, for example using the approach of Figure 4a or of Figure 4b.

The detection of high energy electromagnetic radiation, such as gamma rays, may be improved by adding a showering layer (not shown) on top of the ridges. An
20 incoming photon first strikes the showering layer, and the resulting shower then penetrates into one of the ridges below, providing a signal which be detected.

The ionizing radiation detector described above can provide extremely rapid charge readout, probably within
25 35 ps and certainly within 50 ps. These readout speeds cannot currently be achieved for any single pulse detector of comparable sensitivity and positional accuracy.

CLAIMS:

1. An ionizing radiation detector comprising a single wafer of a detector material, the wafer having a plurality of parallel sided grooves in a surface thereof thereby defining between the grooves a plurality of parallel sided detector elements, opposing sides of each element carrying opposing readout electrodes; and means for applying a potential difference between the opposing electrodes of each element to create an electric field across the element.
2. An ionizing radiation detector as claimed in Claim 1 in which the height of each detector element, measured in a direction parallel to its sides, is relatively large in comparison with its width, defined as the distance between the parallel sides.
3. An ionizing radiation detector as claimed in Claim 2 in which the height/width ratio is greater than 10.
4. An ionizing radiation detector as claimed in Claim 2 in which the height/width ratio is greater than 20.
5. An ionizing radiation detector as claimed in Claim 2 in which the height/width ratio is greater than 50.
6. An ionizing radiation detector as claimed in Claim 2 in which the height/width ratio is greater than 100.
7. An ionizing radiation detector as claimed in any one of the preceding claims in which the width of each detector element, defined as the distance between the parallel sides, is less than the carrier recombination length of the material of which the wafer is made.

8. An ionizing radiation detector as claimed in any one of the preceding claims in which the width of each detector element, defined as the distance between the parallel sides, is less than 10 micrometres.
- 5
9. An ionizing radiation detector as claimed in any one of the preceding claims in which the wafer is of diamond.
- 10
10. An ionizing radiation detector as claimed in Claim 9 in which the wafer is of natural diamond.
11. An ionizing radiation detector as claimed in Claim 11 in which the wafer is of artificially grown diamond.
- 15
12. An ionizing radiation detector as claimed in any one of Claims 1 to 8 in which the wafer is of intrinsic silicon.
- 20
13. An ionizing radiation detector as claimed in any one of Claims 1 to 8 in which the wafer is of doped silicon.
- 25
14. An ionizing radiation detector as claimed in any one of Claims 1 to 8 in which the wafer is of GaAs.
- 30
15. An ionizing radiation detector as claimed in any one of Claims 1 to 8 in which the wafer is of a doped semiconductor material.
16. An ionizing radiation detector as claimed in any one of the preceding claims in which the wafer is generally planar, with the sides of the grooves being generally perpendicular to the general plane of the wafer.
17. An ionizing radiation detector as claimed in Claim

1 in which the grooves are etched into the wafer.

18. An ionizing radiation detector as claimed in Claim
1 in which the detector elements are grown integrally
5 with the wafer.

19. An ionizing radiation detector as claimed in any one
of the preceding claims including absorber material
located within the grooves.
10

20. An ionizing radiation detector as claimed in any one
of the preceding claims including shower-creating
material in front of the detector elements.

15 21. An ionizing radiation detector as claimed in any one
of the preceding claims in which the detector elements
comprise a plurality of parallel ridges.

22. An ionizing radiation detector as claimed in Claim
20 21 including readout devices adapted to read out signals
from the electrodes, at one end of the parallel ridges.

23. An ionizing radiation detector as claimed in any one
of the preceding claims including readout devices,
25 adapted to read out a signal from the electrodes, the
readout devices being impedance matched to the
electrodes.

24. An ionizing radiation detector as claimed in Claim
30 21 comprising a first plurality of ridges on one side of
the wafer, and a second plurality of orthogonal ridges on
an opposite side of the wafer.

25. An ionizing radiation detector as claimed in any one

of the preceding claims in which each groove is narrower than 100 μm .

5 26. An ionizing radiation detector as claimed in any one of the preceding claims in which each detector element has a width of less than 100 μm .

10 27. An ionizing radiation detector as claimed in any one of the preceding claims in which one readout electrode of each detector element is electrically coupled to one readout electrode of an adjacent detector element.

15 28. An ionizing radiation detector as claimed in Claim 27 in which the electrodes comprise a coating on the parallel sides and on a base of the grooves.

20 29. An ionizing radiation detector as claimed in Claim 1 in which each groove is substantially entirely filled with a readout electrode.

25 30. An ionizing radiation detector as claimed in claim 27 or claim 28 or claim 29 in which the means for applying a potential difference is arranged to apply a first voltage to first alternate electrically coupled pairs of electrodes and a second voltage to second alternate electrically coupled pairs of electrodes.

30 31. An ionizing radiation detector as claimed in any one of the preceding claims in which the means for applying a potential difference comprises a voltage source and a resistor chain.

32. An ionizing radiation detector substantially as specifically described with reference to Figures 2 and 3.

29879/95

1/2

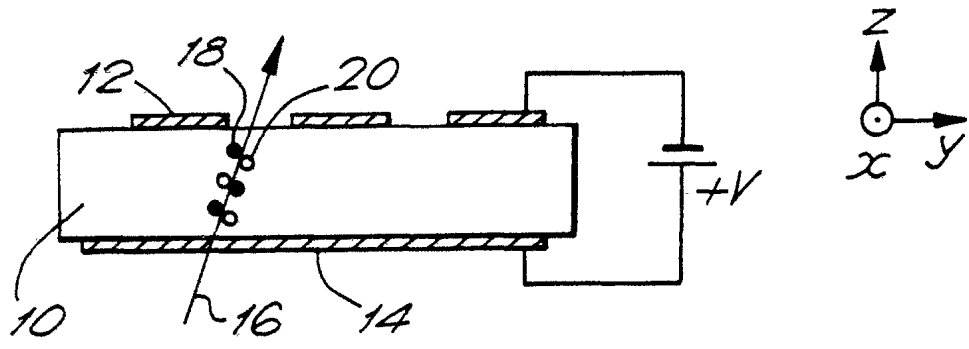

FIG. 1.
PRIOR ART

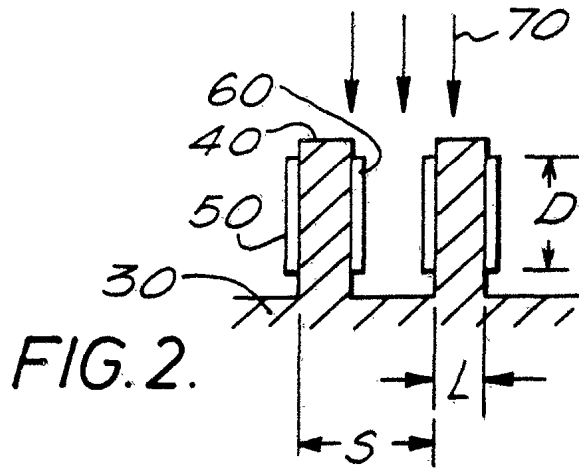

FIG. 2.

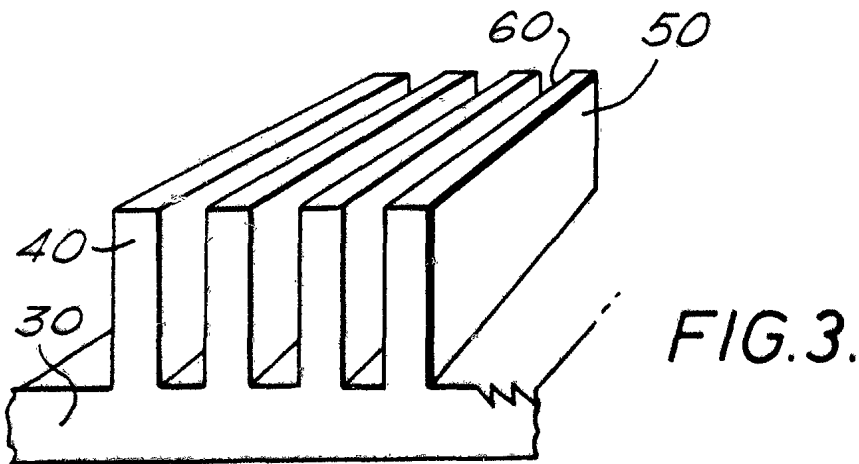

FIG. 3.

2/2

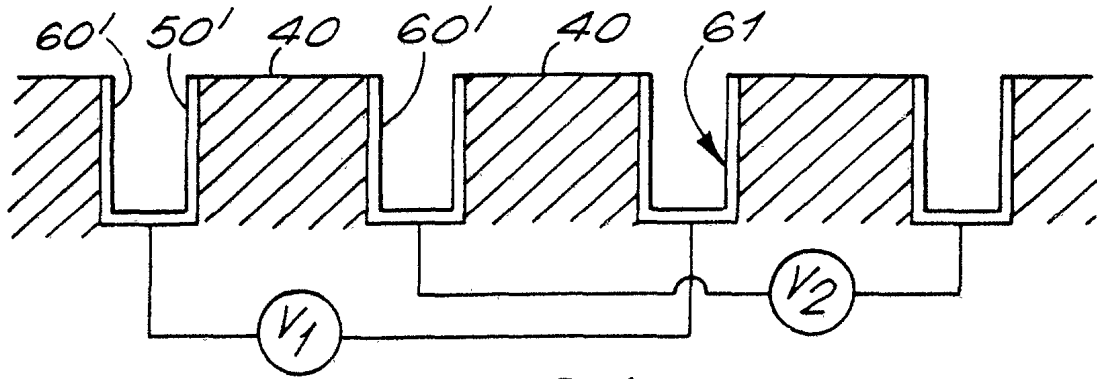

FIG.4a.

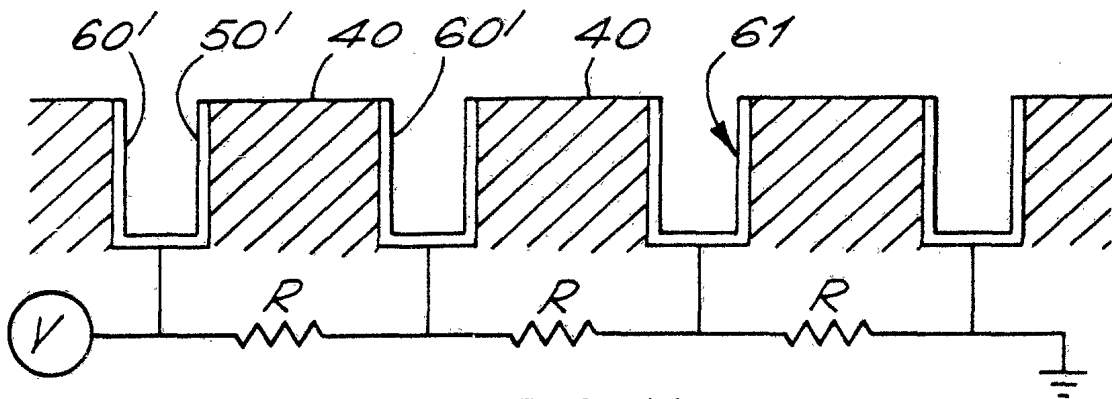

FIG.4b.

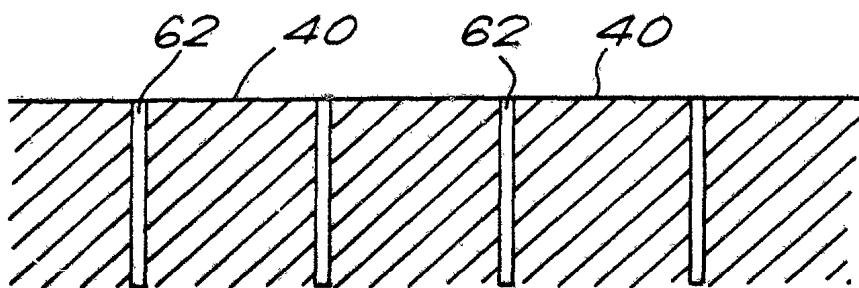

FIG. 5.

INTERNATIONAL SEARCH REPORT

International Application No. PCT/GB 95/01724

A. CLASSIFICATION OF SUBJECT MATTER
 G 01 T 1/24, H 01 L 31/08, H 01 L 31/0352

According to International Patent Classification (IPC) or to both national classification and IPC 6

B. FIELDS SEARCHED
 Minimum documentation searched (classification system followed by classification symbols)
 G 01 N 23/00, G 01 T, H 01 L 27/00, H 01 L 31/00

Documentation searched other than minimum documentation to the extent that such documents are included in the fields searched

Electronic data base consulted during the international search (name of data base and, where practical, search terms used)

C. DOCUMENTS CONSIDERED TO BE RELEVANT

Category *	Citation of document, with indication, where appropriate, of the relevant passages	Relevant to claim No.
A	US, A, 3 824 680 (KOZLOV et al.) 23 July 1974, (23.07.74), the whole document, especially fig. 2; claims 1-11.	1-32
A	EP, A, 0 474 385 (DE BEERS INDUSTRIAL DIAMOND DIVISION) 11 March 1992 (11.03.92), the whole document, especially fig. 1,2.	1-32
A	PATENT ABSTRACTS OF JAPAN, unexamined applications, E field, vol. 11, no. 341, issued 1987, November 7, THE PATENT OFFICE JAPANESE	1-8, 15-32

Further documents are listed in the continuation of box C. Patent family members are listed in annex.

* Special categories of cited documents :

A document defining the general state of the art which is not considered to be of particular relevance

E earlier document but published on or after the international filing date

L documents which may throw doubts on priority claim(s) or which is cited to establish the publication date of another citation or other special reason (as specified)

O document referring to an oral disclosure, use, exhibition or other means

P document published prior to the international filing date but later than the priority date claimed

T later document published after the international filing date or priority date and not in conflict with the application but cited to understand the principle or theory underlying the invention

X document of particular relevance; the claimed invention cannot be considered novel or cannot be considered to involve an inventive step when the document is taken alone

Y document of particular relevance; the claimed invention cannot be considered to involve an inventive step when the document is combined with one or more other such documents, such combination being obvious to a person skilled in the art.

& document member of the same patent family

Date of the actual completion of the international search: 23 October 1995

Date of mailing of the international search report: 8. 11. 95

Name and mailing address of the ISA: European Patent Office, P.B. 5818 Patentlaan 2, NL - 2280 HV Rijswijk, Tel. (+ 31-70) 340-2040, Tx. 31 651 epo nl, Fax (+ 31-70) 340-3016

Authorized officer: WERNER e.h.

INTERNATIONAL SEARCH REPORT

International Application No
PCT/GB 95/01724

C.(Continuation) DOCUMENTS CONSIDERED TO BE RELEVANT		
Category *	Citation of document, with indication, where appropriate, of the relevant passages	Relevant to claim No.
	GOVERNMENT, page 6 E 554; & JP,A,62 120 086 (YOKOGAWA ELECTRIC CORP.) ---	
A	PATENT ABSTRACTS OF JAPAN, unexamined applications, P field, vol. 7, no. 238, issued 1983, October 22, THE PATENT OFFICE JAPANESE GOVERNMENT, page 18 P 231; & JP,A,58 123 488 (TOKYO SHIBAYRA DENKI K.K.) ---	1-8
A	EP, A, 0 193 304 (TOSHIBA K.K.) 03 September 1986 (03.09.86), the whole document, especially fig. 2,3,6. ---	1-8, 15-32
A	US, A, 5 079 425 (IMAI et al.) 07 January 1992 (07.01.92), the whole document, especially fig. 10. -----	1, 9-11

ANHANG

ANNEX

ANNEXE

zum internationalen Recherchenbericht über die internationale Patentanmeldung Nr.

to the International Search Report to the International Patent Application No.

au rapport de recherche international relatif à la demande de brevet international n°

PCT/GB 95/01724 SAE 114111

In diesem Anhang sind die Mitglieder der Patentfamilien der im oben genannten internationalen Recherchenbericht angeführten Patentdokumente angegeben. Diese Angaben dienen nur zur Unterrichtung und erfolgen ohne Gewähr.

This Annex lists the patent family members relating to the patent documents cited in the above-mentioned international search report. The Office is in no way liable for these particulars which are given merely for the purpose of information.

La présente annexe indique les membres de la famille de brevets relatifs aux documents de brevets cités dans le rapport de recherche international visée ci-dessus. Les renseignements fournis sont donnés à titre indicatif et n'engagent pas la responsabilité de l'Office.

Im Recherchenbericht angeführtes Patentdokument Patent document cited in search report Document de brevet cité dans le rapport de recherche	Datum der Veröffentlichung Publication date Date de publication	Mitglied(er) der Patentfamilie Patent family member(s) Membre(s) de la famille de brevets	Datum der Veröffentlichung Publication date Date de publication
US A 3824680	23-07-74	US A 3665193 BE A 712957 DE A 1764066 DE R 1764066 FR A 1601100 GB A 1205115 JP B4 50020468	23-05-72 30-09-68 05-08-71 15-08-71 10-08-70 14-09-70 15-07-75
EP A2 474385	11-03-92	AU A1 B2496/91 AU B2 647816 CA A4 2049376 EP A3 474385 GB A0 9018138 JP A2 6094837 US A 5212385 ZA A 9106511	20-02-92 31-03-94 18-02-92 02-09-92 03-10-90 08-04-94 18-05-93 27-05-92
EP A2 193304	03-09-86	EP A3 193304 JP A2 61198668 JP B4 3069186 US A 4671853	15-03-89 03-09-86 31-10-91 09-06-87
US A 5079425	07-01-92	JP A2 4145668	19-05-92