



(86) Date de dépôt PCT/PCT Filing Date: 2001/09/21
 (87) Date publication PCT/PCT Publication Date: 2002/04/04
 (45) Date de délivrance/Issue Date: 2009/06/30
 (85) Entrée phase nationale/National Entry: 2003/03/20
 (86) N° demande PCT/PCT Application No.: US 2001/029419
 (87) N° publication PCT/PCT Publication No.: 2002/027564
 (30) Priorité/Priority: 2000/09/25 (US09/688,145)

(51) Cl.Int./Int.Cl. *H04L 12/24* (2006.01),
G06F 17/50 (2006.01), *H04W 16/18* (2009.01),
H04W 24/00 (2009.01)
 (72) Inventeurs/Inventors:
RAPPAPORT, THEODORE, US;
SKIDMORE, ROGER, US;
HENTY, BENJAMIN, US
 (73) Propriétaire/Owner:
WIRELESS VALLEY COMMUNICATIONS, INC., US
 (74) Agent: MACRAE & CO.

(54) Titre : SYSTEME ET METHODE DE CONCEPTION, DE RECHERCHE, DE MESURE, DE PREDICTION ET D'OPTIMISATION APPLICABLES AUX RESEAUX DE TRANSMISSION DE DONNEES
 (54) Title: SYSTEM AND METHOD FOR DESIGN, TRACKING, MEASUREMENT, PREDICTION AND OPTIMIZATION OF DATA COMMUNICATION NETWORKS

Method for optimizing a data communications network using predictions and measurements.

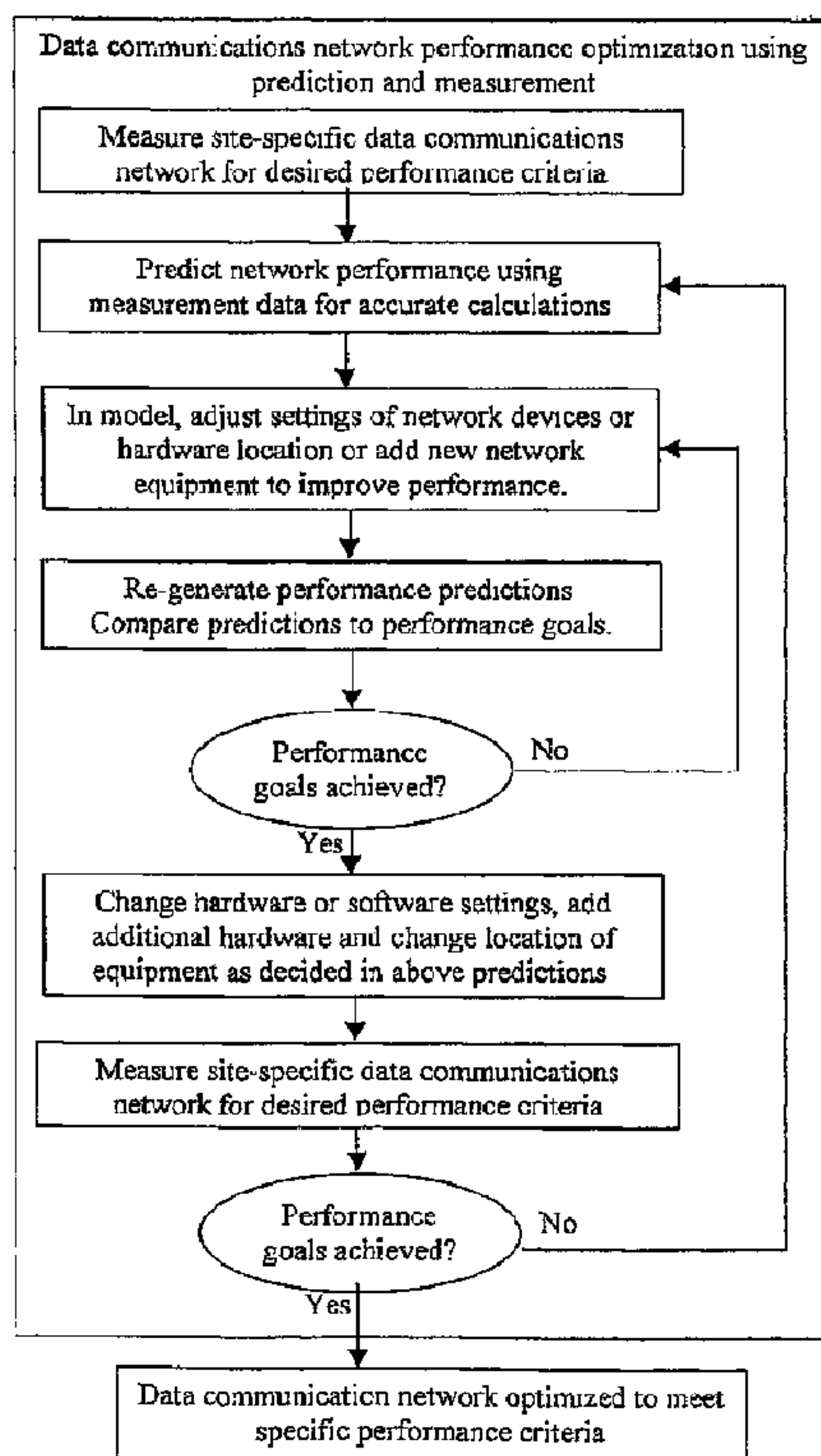

(57) **Abrégé/Abstract:**

A system and method for design, tracking, measurement, prediction and optimization of data communications networks (figure 7) includes a site specific model of the physical environment (figure 7), and performs a variety of different calculations (figure 7) based on both the components used in the communications networks and the physical environment in which the network is deployed.

(12) INTERNATIONAL APPLICATION PUBLISHED UNDER THE PATENT COOPERATION TREATY (PCT)

(19) World Intellectual Property Organization
International Bureau(43) International Publication Date
4 April 2002 (04.04.2002)

PCT

(10) International Publication Number
WO 02/27564 A1

- (51) International Patent Classification⁷: G06F 17/50, G06G 7/62
- (21) International Application Number: PCT/US01/29419
- (22) International Filing Date:
21 September 2001 (21.09.2001)
- (25) Filing Language: English
- (26) Publication Language: English
- (30) Priority Data:
09/688,145 25 September 2000 (25.09.2000) US
- (71) Applicant: WIRELESS VALLEY COMMUNICATIONS, INC. [US/US]; 104 Hubbard Street, Blacksburg, VA 24062 (US).
- (72) Inventors: RAPPAPORT, Theodore; 816 Pendleton Drive, Salem, VA 24153 (US). SKIDMORE, Roger; 510 Hunt Club Dr., Apt. 502, Blacksburg, VA 24060 (US). HENTY, Benjamin; 313 Hunt Club Rd., Apt. 6200C, Blacksburg, VA 24060 (US).
- (74) Agent: WHITHAM, Michael, E.; Whitham, Curtis & Christofferson, P.C., 11491 Sunset Hills Road, Suite 340, Reston, VA 20190 (US).
- (81) Designated States (*national*): AE, AG, AL, AM, AT, AU, AZ, BA, BB, BG, BR, BY, BZ, CA, CH, CN, CO, CR, CU, CZ, DE, DK, DM, DZ, EC, EE, ES, FI, GB, GD, GE, GH, GM, HR, HU, ID, IL, IN, IS, JP, KE, KG, KP, KR, KZ, LC, LK, LR, LS, LT, LU, LV, MA, MD, MG, MK, MN, MW, MX, MZ, NO, NZ, PH, PL, PT, RO, RU, SD, SE, SG, SI, SK, SL, TJ, TM, TR, TT, TZ, UA, UG, UZ, VN, YU, ZA, ZW.

[Continued on next page]

(54) Title: SYSTEM AND METHOD FOR DESIGN, TRACKING, MEASUREMENT, PREDICTION AND OPTIMIZATION OF DATA COMMUNICATIONS NETWORKS

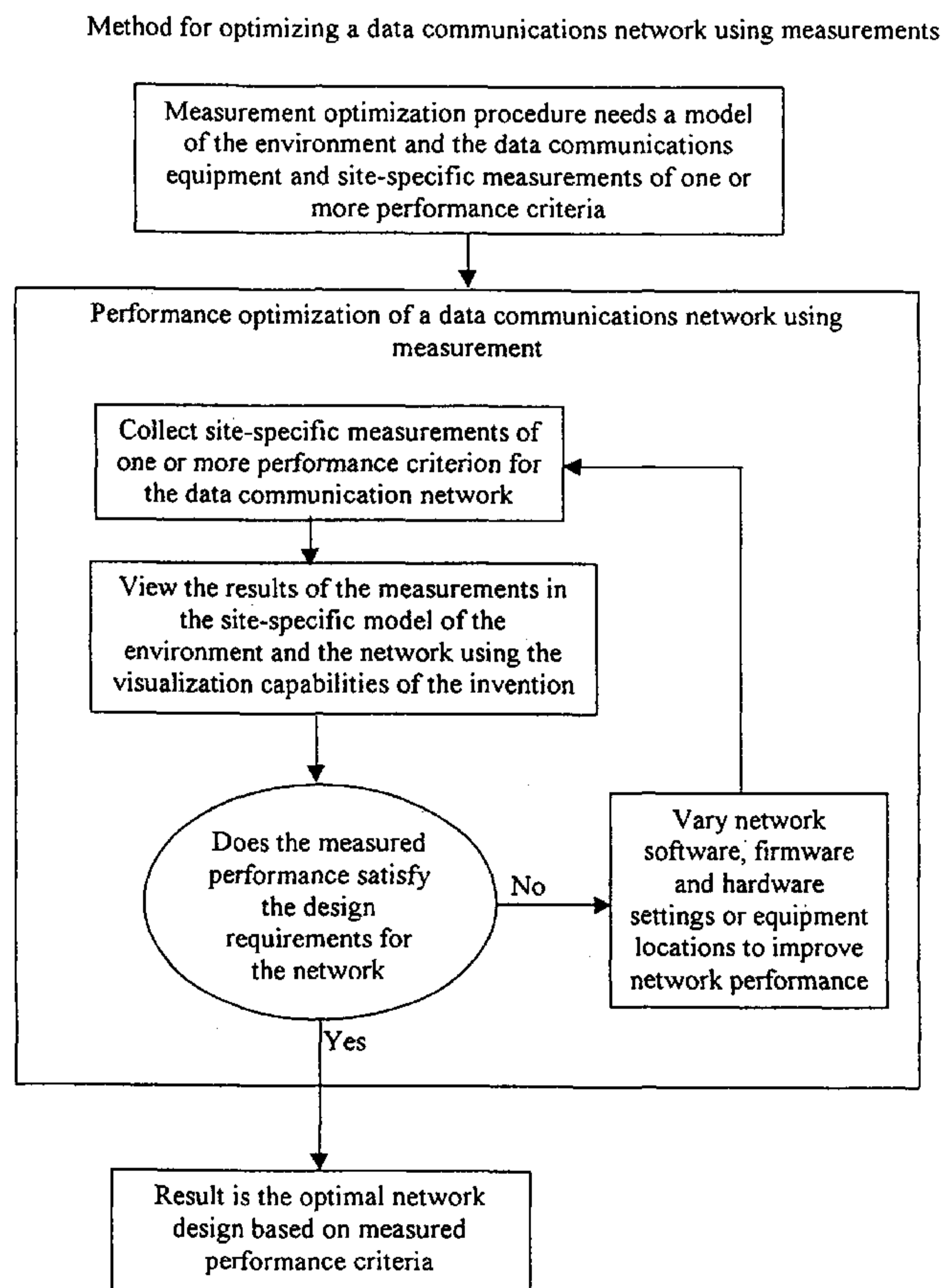

(57) Abstract: A system and method for design, tracking, measurement, prediction and optimization of data communications networks (figure 7) includes a site specific model of the physical environment (figure 7), and performs a variety of different calculations (figure 7) based on both the components used in the communications networks and the physical environment in which the network is deployed.

WO 02/27564 A1

WO 02/27564 A1

(84) Designated States (regional): ARIPO patent (GH, GM, KE, LS, MW, MZ, SD, SL, SZ, TZ, UG, ZW), Eurasian patent (AM, AZ, BY, KG, KZ, MD, RU, TJ, TM), European patent (AT, BE, CH, CY, DE, DK, ES, FI, FR, GB, GR, IE, IT, LU, MC, NL, PT, SE, TR), OAPI patent (BF, BJ, CF, CG, CI, CM, GA, GN, GQ, GW, ML, MR, NE, SN, TD, TG).

Published:

— *with international search report*

For two-letter codes and other abbreviations, refer to the "Guidance Notes on Codes and Abbreviations" appearing at the beginning of each regular issue of the PCT Gazette.

**SYSTEM AND METHOD FOR DESIGN, TRACKING,
MEASUREMENT, PREDICTION AND OPTIMIZATION OF
DATA COMMUNICATION NETWORKS**

BACKGROUND OF THE INVENTION

Field of the Invention

The invention relates to the field of communications networks, and more specifically to the design thereof, and the measurement, visualization, prediction and optimization of the performance of data communication networks. A method and system to predict, visualize and optimize the performance of data communication networks is used to design, measure, monitor, troubleshoot and improve these data networks using an accurate site-specific model of the physical environment and the components comprising the data network.

Description of the Related Art

Communications networks are used to send information from one place to another. This information often takes the form of voice, video or data. To transmit information a communications network breaks down a message into a series of numbers. These numbers describe how to construct the information using some predetermined method. For example, the numbers could represent digital samples of the signal voltage that should be applied to a speaker so that the speaker reproduces the sound of the voice, as shown in Figure 1. The information is in this case the voice message, which was transmitted over the communications network.

The process of representing information can be analog or digital. In an analog communications network the message that is transmitted is a continuously changing number. In a digital network, numbers that change at discrete, regular intervals, instead of continuously represents the message. The signal is represented by a single number each interval. This number may be converted to a binary form so that the entire message can be represented as a finite number of ones and zeros. Each binary digit in the message is called a bit. These bits are transmitted and interpreted by the receiver as the message. Binary and digital versions of a signal are shown in Figure 2.

Data communication networks are a specific type of communication network that transmit digital information, represented as bits or bytes (a group of 8 bits), in an indoor or outdoor, wired or wireless network from a transmitter to a receiver. While

conceptually simple, the means of transmitting the data from some point A to some point B are complicated and varied in implementation. Hundreds of protocols, hardware devices, software techniques and programs exist to handle how data is sent correctly and efficiently. The exact performance of a given data communication network is extremely difficult to predict or even measure because of this complexity and additionally because of the performance effects of the time varying nature of data communications networks and the channels they operate in.

Data communication network can be classified as either a circuit switched or a packet switched network. Both network types use channels to transmit information. A **channel** is a named communications path between users of a communications network. A channel may consist of many different individual hardware devices and is a specific route between a transmitter and a receiver. In a circuit switched network, information is transmitted by way of an exclusively reserved channel. A network channel is reserved for the sole use of a single transmission and bits are sent all at once. An example of this is the transmission of a document using a fax machine. In this case the fax machine converts the image of the document into pixels. Each pixel is a small, dot-sized, rectangular piece of the paper. Each pixel is considered to be either black or white. The data that will be transmitted is a series of bits that represent whether each dot is black or white. When the message (in this case an image of a document) is ready to be sent from one fax machine to another, a telephone circuit is dedicated to the data transfer by placing a telephone call on the plain old telephone system (POTS) communications network. The telephone line is used exclusively by the fax transmission, making it a circuit switched transmission. After establishing a connection, all data is sent from the first fax machine to the second in a single, long stream of bits. The bits in this case are transmitted as different frequency tones on the telephone line. A high pitched tone may represent a "1" while a low pitched tone may represent a "0." The receiving fax receives the bits of the message by translating the series of high and low pitch tones into data bits. The receiving fax machine will then be able to reconstruct a copy of the original document by drawing a black dot at the locations indicated by the data bits.

Packet switched networks are another type of data communication networks in which all data bits are transmitted as many, small chunks of data bits called packets and

sent individually from one location to another. A **packet** is a self-contained portion of a full message that is made up of a header, data bits, and sometimes footer. The packet contains information in the header and footer that allows the data communications network to properly transmit the packet and to know of which message the data in the packet is a part. The header generally is labeled with an identifier that the network uses to forward the packet to the correct receiver. The header and footer information are often used to reassemble the packet with other packets to reform the original message and to check if errors were made in the transmission of the packet. The receiver can assemble all received packets into the original message by throwing away the header and footer headings and reassembling the data bits from all packets into the original message.

Packet switched networks are classified as connection oriented or connectionless depending on how the packets are transferred. In **connection-oriented** networks, a network channel is used predefined for each transmission. While this transmission can consist of multiple packets, the route from transmitter to receiver is already established, so that all packets sent on this channel can immediately be sent directly to the receiver. Whereas, in **connectionless** networks, packets are sent simultaneously on a shared channel in multiple transmissions. In this case, packets require an identifier that gives the address of the receiver. This address is understood by the communications network to allow the packet to be properly sent to the correct receiver. Since each packet can be transmitted separately and thus interleaved in time with packets from other transmissions, it is generally more efficient to use a connectionless transmission method when using shared network resources.

An example of a connectionless, packet-based transmission is a file transfer between two computers on an internet protocol (IP) based, Ethernet network that both computers are attached to. In this case, the file that is to be transmitted is fragmented at the transmitter into appropriate packets and labeled with the IP address, which is the identifier used by the network to forward the packet to the correct receiver. The packets are then sent from the transmitting computer to the receiving computer. The Ethernet network is capable of supporting multiple file transfers from many different computers all using the same network by controlling the flow of packets from each destination in a

shared fashion. The receiver then assembles the packets into an exact copy of the original file, completing the transmission.

All data networks utilize some form of communication protocol to regulate the transmission and reception of information. A protocol is the set of rules that all hardware and software on a communication network must follow to allow proper communication of data to take place. Many hundreds of protocols are in active use today in the worldwide exchange of information. Some of these protocols, such as the Transport Control Protocol (TCP) or the User Datagram Protocol (UDP), define the way in which the network is accessed. Other protocols, such as the Internet Protocol (IP) or the File Transfer Protocol (FTP), define how messages and packets are formatted, transmitted, and received.

All data communication networks may be analyzed in some fashion to evaluate the efficiency and performance of the network as well as to confirm the network is functioning properly. In order to evaluate the functionality of these data networks, certain performance criterion is used. These performance criteria include, but are not limited to: throughput, bandwidth, quality of service, bit error rate, packet error rate, frame error rate, dropped packet rate, packet latency, round trip time, propagation delay, transmission delay, processing delay, queuing delay, network capacity, packet jitter, bandwidth delay product and handoff delay time. Each performance criterion specifies a different performance parameter of a data communications network. These criteria are further described below.

A **link** is a portion of a path followed by a message between a transmitter and a receiver in a data communications network. Network connection often consists of individual devices relaying network packets from the transmitter to the receiver. This means a network connection can consist of several actual transmissions between the original transmitter and the intended receiver. Each individual relay is called a link. Typically a full network connection consists of several links. Performance criteria can be measured for each individual link.

Throughput is a measurement of the amount of data, which can be transmitted between two locations in a data network, not including header, footer or routing information bits. It is generally measured in bits per second (bps) and can be specified

for hardware, software, firmware or any combination thereof that make up a connection between transmitter and receiver in a data communication network. **Bandwidth** is similar to throughput as it is defined for data communication networks. Bandwidth is the raw data rate that may be sustained by a given communications network and is generally slightly higher than throughput. For instance, an Ethernet link may be rated for a 10 Mbps bandwidth but a measurement of an actual file transfer may show that the rate at which data can actually be transferred between two computers using that same link is only a throughput of 6.8 Mbps as is taught in Peterson, L. L. and Davie, B. S., *Computer Networks: A Systems Approach*. San Francisco: Morgan Kaufmann Publishers, 2000.

Quality of service (QoS) is a term that is used to describe networks that allocate a certain amount of bandwidth to a particular network transmitter. Such a network will allow a transmission to request a certain bandwidth. The network will then decide if it can guarantee that bandwidth or not. The result is that network programs have a reliable bandwidth that can more easily be adapted to. When the quality of service of a connection is measured, the bandwidth that the network claims to offer should be compared to the actual bandwidth for different requested bandwidths.

Figure 3 illustrates the difference between bits, packets, and frames. Various error rates are defined for data communication networks for bits, packets and frames. Bits are the core of packets and frames. The bits are the actual message data that is sent on the communications network. Packets include the data bits and the packet header and packet footer. The packet header and packet footer are added by communications network protocols and are used to ensure the data bits are sent to the right location in the communications network and interpreted correctly by the receiver. The packet header and packet footer are also used to ensure that packets are sent correctly and that errors are detected should they occur. Frames are simply series of bits with a certain pattern or format that allows a receiver to know when one frame begins or ends. A **bit error rate** is the percentage of bits that reach the receiver incorrectly or do not reach the receiver as compared to the number of bits sent. **Packet error rate** or **dropped packet rate** is the percentage of packets that reach the receiver incorrectly or do not reach the receiver as compared to the number of packets sent. A **frame error rate** is the percentage of frames

that reach the receiver incorrectly or do not reach the receiver as compared to the number of packets sent.

Several terms are used to quantify the delay times of certain network events and may be expressed in time units of seconds. **Packet latency** is the time required to send a packet from transmitter to receiver, while **Round Trip Time (RTT)** is the time required for a packet to be sent from transmitter to receiver and for some sort of acknowledgement to be returned from the receiver to the original transmitter. Propagation delay, transmission delay, processing delay, and queuing delay describe the time required for different portions of a packet transmission to occur. The packet latency and round trip time of a network connection is found by summing the propagation delay, transmission delay, processing delay and queuing delay of either a one way or round trip network connection. **Propagation delay** is the time required for a packet to traverse a physical distance from the transmitter to the receiver. **Transmission delay** is the time required from when the first bit of a packet arrives for the last bit of the same packet to arrive. **Processing delay** refers to the time required to subdivide a data message into the individual packets at the transmitter, and to the time required to recreate the full data message from the data packets at the receiver. **Queuing delay** refers to the time spent waiting for shared resources to be freed from use by other transmissions. These delay times are all useful for evaluating different aspects of a data communications network performance.

Two other network performance criteria are packet jitter and bandwidth delay product. **Packet jitter** is the variation in the arrival time of packets that are expected to arrive at a regular rate and is typically measured in time units of seconds. A **bandwidth delay product** is the number of bits that can be sent from a transmitter before the first bit sent actually reached the receiver. The bandwidth delay product is found by multiplying the packet latency of a certain link by the bandwidth of the same link.

Handoffs occur in wireless data networks when a user moves out of range of one access point and into range of another access point. In this situation, the first access point must pass the responsibility of delivering data to the wireless user to the second access point. The **handoff time** is the amount of time required by an access point to coordinate

with another access point to allow a wireless user to connect from one access point to another access point.

Software utilities and hardware devices have been developed to measure the performance statistics of data communication networks throughout the lifetime of data communication networks. Some of the more common and relevant tools are briefly described here.

A large number of command line tools are available to quickly allow a computer user to measure the approximate network performance a connection. Many command line programs are widely used on Windows, UNIX, and Macintosh operating systems and are somewhat useful for diagnostic and troubleshooting work on data networks. Examples of these command line programs include `ping` and `tracert`. Using the `ping` command line program, it is possible to measure approximate data latency between different data network devices and confirm that a network connection is available between the two devices. Network connections often consist of individual devices relaying network packets from the transmitter to the receiver. This means a network connection can consist of several actual transmissions between the original transmitter and the intended receiver. Each individual relay is called a link. Typically a full network connection consists of several links. Thus, using `tracert`, a probable path from relaying device to relaying device between the transmitter and the receiver can be determined so that the exact links used by the network transmissions are known. Additionally, using `tracert`, the time required to traverse each individual link can be measured, and individual links that may not be functioning properly can be identified.

Various command line tools that are not included with operating systems have also been developed for somewhat more accurate, though still approximate, network measurement tasks. Some examples of these tools include `ttcp`, and `tcpdump`. `ttcp` stands for Test TCP <http://www.pcausa.com/Utilities/pcattcp.htm> and is a free utility originally written for the BSD Linux operating system, but is now available for other UNIX operating systems as well as Microsoft Windows. `ttcp` is a basic point-to-point throughput measurement program that allows the user to control buffer sizes, various low level TCP or UDP options and control the exact data that is sent.

`tcpdump` is a simple utility from the class of tools called packet sniffers. Packet sniffers allow a network administrator to view the content, including header and footer information, of actual packets on a network. `tcpdump` allows a user to view (or “sniff”) packets that are received by a host (though not necessarily intended for that host) and display all headers that match a certain user configurable pattern. `tcpdump` is a useful tool for troubleshooting network connections because it allows the user a direct view of the exact network traffic.

`Pathchar` is a UNIX command line utility which is capable of measuring the throughput between each network relay device (e.g. a router, hub or switch) in a data communications network by varying the size of the test packets that it transmits and measuring the latency of that packet transmission to various network points. The tool functions very similarly to `traceroute` but adds the ability to measure throughput (albeit indirectly), not just latency. `Pathchar` is only limited by the network hardware in the links it measures. The program needs a hub, switch or computer to transmit an acknowledgement to the test packets. This means that hidden links that do not transmit acknowledgements such as Ethernet bridges can not be measured individually by `pathchar`.

Several companies produce network measurement, monitoring, tracking and forecasting utilities. Some of the commonly used utilities are discussed below. The tools selected are illustrative of the state of the art of network performance measurement and asset tracking.

`netViz`, made by netViz Corporation, is a visual database program that allows a network administrator to track network equipment in terms of its physical location and in terms of its logical layout. This program allows the user to input the settings, locations, and configurations of the network and track the assets in your network. The tool is capable of storing this data in a two dimensional geographic map or floor plan of a building, but can not track devices in a three dimensional manner. The tool, also, does not provide network testing, measurement or monitoring features, nor does it support communication prediction or performance visualization capabilities for data communication networks. It is simply a database for accurate and useful tracking of assets.

NetIQ Corporation (was Ganymede Software, Inc.) makes a network monitoring and forecasting tool called Chariot. Chariot is able to measure throughput and many other network statistics for all popular network types, operating systems and protocols available today. The program uses a server and several small agent programs to collect data. The server checks each agent, installed on user's computers throughout the network, at regular intervals and uses them to measure network characteristics while storing the results on the server. These agents can measure the network connection to the server or to one another and are capable of simulating the traffic patterns of any network program and any desired usage pattern of one or more hypothetical users. The program is also capable of using the measured data to forecast expected network traffic and conditions.

Visonael Corporation (was NetSuite Development Corporation) makes several network tracking and measurement products, including NetSuite Audit, Design and Advisor. These software products are capable of automatically detecting the network equipment in use. This information as well as manually entered information can then be placed in a physical or logical diagram of the network. Visonael also offers a product to verify that networks have been configured properly and can make recommendations for configuration changes and upgrades to your network. The software products are unable to predict or measure the performance in a site-specific manner and are not capable of predicting the performance of wireless based data communication networks.

SAFCO Technologies, Inc. (now a part of Agilent Technologies) has recently created several wireless data measurement and prediction products. SAFCO makes a product called DataPrint, which is used to measure various data performance parameters of mobile telephone data networks. Their WIZARD[®] product also supports analysis of the effects of wireless data transmission on the overall capacity and Quality of Service for a wireless telephone network.

Wireless Valley Communications, Inc. has created a new concept called *SitePlanner*, which is capable of measuring and tracking the site-specific network performance of a data communications network in a physically accurate three-dimensional model of an environment. *SitePlanner* uses a software module called *LANFielder* to measure throughput, packet latency and packet error rates for any wired or

wireless network connection in any Internet Protocol (IP) data communications network. Additionally, *SitePlanner* allows a full network to be modeled in a physically accurate manner so that precise measurements and performance predictions can be made in a site specific way. *SitePlanner* also allows a logical layout of a network to be stored simultaneously with a physical layout. The tool also stores both a logical interconnection and a site-specific model of any communications network using a Bill of Materials format.

In addition to network measurement and asset management tools, a good deal of research has taken place in the field of wireless data communication network performance. The research described below represent the work, which pertains to the field of this invention.

Xylomenos and Polyzos have explored the performance of UDP and TCP packets sent over several fixed, IEEE 802.11 wireless LAN network connections in Xylomenos, G., Polyzos, G. C. "TCP and UDP Performance over a Wireless LAN" *Proceedings of IEEE INFOCOM*, 1999. The research has focused on throughput limitations caused by software implementation issues and operating system shortcomings. The researchers used their own modified version of the command line utilities `ttcp`, `tcpdump` and `nstat` under Linux to perform UDP and TCP throughput tests. All measurements were taken between three fixed locations and focused on varying the wireless LAN card types (PCMCIA or ISA) and the end-user computer hardware (i.e. Pentium 150 with 48 MB of RAM vs a Pentium 200 MMX with 64 MB of RAM). The conclusions the researchers make are recommendations for changes in the implementation of network protocols and linux operating system enhancements. The measurements did not consider the effects of different physical locations or the effect of variations in the wireless communications channel on the network throughput.

Maeda, Takaya and Kuwabara have published a measurement of wireless LAN performance and the validity of a Ray tracing technique to predict the performance of a wireless LAN network (Maeda, Y., Takaya, K., and Kuwabara, N., "Experimental Investigation of Propagation Characteristics of 2.4 GHz ISM-Band Wireless LAN in Various Indoor Environments," *IEICE Transactions in Communications*, Vol. E82-B, No. 10 Oct 1999). The measurements were tracked in a small, highly radio frequency

(RF) controlled environment and indicated that the wireless LAN throughput and BER were correlated to the delay spread of the wireless channel. The researchers have not however presented any way to actually predict a bit error rate or throughput from the predicted delay spread profile output by a ray tracing technique.

Duchamp and Reynolds have presented IEEE 802.11 wireless LAN, packet throughput measurement results for varying distances in Duchamp, D., and Reynolds, N. F., "Measured Performance of a Wireless LAN," *Local Computer Networks, 1992. Proceedings, 17th Conference on*, 1992. These measurements were performed in a single hallway. Thus, these measurements, too, suffer from failing to measure a representative environment. The researchers did not present a model to predict their results nor did they attempt to validate any sort of computer prediction technique.

Bing has also presented measured results of the performance of IEEE 802.11 Wireless LAN in "Measured Performance of the IEEE 802.11 Wireless LAN," *Local Computer Networks, 1999. LCN '99. Conference on*, 1999. Bing presents delay and throughput measurements as well as theoretically based throughput and delay time tabulations for various wireless LAN configurations. The results are given as optimal results, however. All measurements were performed in such a way that the wireless channel had the least possible effect on the overall throughput and delay times. Therefore, the results presented are an upper bound on best possible results and do not extend into a site-specific wireless LAN performance prediction technique.

Hope and Linge have used measurements to calculate the needed parameters for predicting the coverage area of a Wireless LAN network in an outdoor environment by using the Okumura model. The researchers have made outdoor measurements with standard IEEE 802.11 wireless LAN modems to calculate the needed parameters of the Okumura model and have presented these results in Hope, M. and Linge, N., "Determining the Propagation Range of IEEE 802.11 Radio LAN's for Outdoor Applications," *Local Computer Networks, 1999. LCN '99. Conference on*, 1999. Using these results, The coverage area outdoors could be calculated. However, the results do not allow the user to predict the performance in terms of throughput or latency of a wireless LAN.

Several patents related to, and which allow, the present invention are listed below:

Patent No. 5,491,644 entitled "Cell Engineering Tool and Methods" filed by L. W. Pickering et al;

Patent No. 5,561,841 entitled "Method and Apparatus for Planning a Cellular Radio Network by Creating a Model on a Digital Map Adding Properties and Optimizing Parameters, Based on Statistical Simulation Results" filed by O. Markus;

Patent No. 5,794,128 entitled "Apparatus and Processes for Realistic Simulation of Wireless Information Transport Systems" filed by K. H. Brockel et al;

Patent No. 5,949,988 entitled "Prediction System for RF Power Distribution" filed by F. Feisullin et al;

Patent No. 5,987,328 entitled "Method and Device for Placement of Transmitters in Wireless Networks" filed by A. Ephremides and D. Stamatelos;

Patent No. 5,598,532 entitled "Method and Apparatus for Optimizing Computer Networks" filed by M. Liron et al.

Patent No. 5,953,669 entitled "Method and Apparatus for Predicting Signal Characteristics in a Wireless Communication System" filed by G. Stratis et al.

Patent No. 6,061,722 entitled "Assessing Network Performance without Interference with Normal Network Operations" filed by W. J. Lipa et al.

Patent No. 5,831,610 entitled "Designing Networks" filed by D. L. Tonelli et al.

Patent No. 5,821,937 entitled "Computer Method for Updating a Network Design" filed by Tonelli et al.

Patent No. 5,878,328 entitled "Method and Apparatus for Wireless Communication System Organization" filed by K. K. Chawla et al.

An existing product, *SitePlanner*, described in U.S. Patent Nos. 6,499,006, 6,442,507, 6,493,679, 6,850,946, 6,317,599, and other inventions cited previously, are useful for designing, measuring and optimizing communication networks because the products can predict radio frequency effects directly relevant to any communication network for any physical location. That is, using information about the physical layout of any communications network and the configuration of its hardware, prior art can provide a visual display of the expected received signal strength intensity (RSSI), signal to noise ratio (SNR), relative received power intensity, best server, and equal power location, as well as other useful parameters for voice and data networks, for any modeled physical

location. These statistics can be predicted for the forward link (from a transmitter to a receiver), or for the reverse link (replies from the original receiver to an original transmitter) directions for wireless networks. The site-specific nature of these predictions translates directly into quick and useful visualizations of the quality of a communication network. However, the prior art does not consider methods for properly modeling (e.g. predicting) the complexities that go into determining the values for actual network operating performance parameters that are simultaneously affected by multipath propagation, multiple interfering data transmissions from multiple sources, signaling protocols, equalization methods, and the like. Predicting bit error rates, data throughput, delay, and quality of service metrics in a 3-D physical model of an actual site-specific environment is a very difficult task, and one which has not been solved heretofore, since different modem vendors have different and often-times proprietary methods for mitigating or dealing with multipath, multiple access interference, protocol type, packet size, and noise. That is, the state of the art shows how to measure and display and make predictions for basic communication metrics but does not provide specific prediction algorithms for a wide range of important data network performance parameters in a reliable, site-specific manner. Simply put, a wireless network performance prediction engine, which is able to consider an accurately modeled 3-D physical environment, and which exploits knowledge of specific component layouts, is not found in the prior art and is not obvious due to the complex nature of having to account for all possible physical, electrical, and logical factors for all components in a network, as well as the factors within the channel of a wired or wireless network, that lead to actual network performance.

Prior published papers in the area of communications networks do not demonstrate the ability of any invention to accurately predict three dimensional, site-specific network performance criteria. The paper mentioned earlier by Maeda, Y., Takaya, K., and Kuwabara, N., "Experimental Investigation of Propagation Characteristics of 2.4 GHz ISM-Band Wireless LAN in Various Indoor Environments," *IEICE Transactions in Communications*, Vol. E82-B, No. 10 Oct 1999 has demonstrated the ability to predict the delay spread of a wireless channel and that the prediction correlates well with throughput, but the described method is not actually able to predict

throughput or any other network performance criteria. While some prior art has demonstrated the ability to track network assets in a two dimensional manner with some physical accuracy, these products have not contemplated the ability to predict future network performance for similar or different physical environments (e.g. installations). Many products allow the measurement of network performance criteria, but no prior art has contemplated a 3-D representation of the physical environment with the physical installed base of components, for the purpose of predicting network performance parameters. Furthermore, no tool or invention exists that can directly measure, track the assets of, predict the network performance criteria of, and visualize the network performance criteria of a data communications network in a three-dimensional site-specific manner.

Furthermore, none of the prior art has considered an invention that can perform precise, site-specific, three dimensional performance prediction of complicated network parameters using a priori measurements from an existing network, or by using the site-specific layout details of particular components within a data communications network. Furthermore, none of the prior art has autonomously measured site-specific network performance parameters from an actual network system or subsystem using a system of agents, and then applying the specific 3-D locations and measured results of those measurement agents to create a 3-D prediction model for future network performance in the same, similar, or different physical environments. Furthermore, none of the prior art has developed a hierarchical system of measurement and prediction engines, that have the ability to measure network performance parameters in the field and have the ability to produce a predictive engine for network performance parameters that can be shared with remote prediction engines, for the purpose of measuring and predicting network performance in a 3-D site-specific manner.

The present invention extends the prior art in a non-obvious way to provide wireless and wired network performance prediction, visualization and measurement for important data communications-specific performance criteria, also called performance parameters, such as throughput, bandwidth, quality of service, bit error rate, packet error rate, frame error rate, dropped packet rate, packet latency, round trip time, propagation delay, transmission delay, processing delay, queuing delay, network capacity, packet

jitter, bandwidth delay product and handoff delay time in a site-specific, three dimensionally accurate manner. The invention contemplated here allows novel distributed measurement techniques for the above performance parameters. Furthermore, prediction methods for the above performance parameters are created, which use network measurements or applied values derived from other means, and which also use the radio frequency environment, the 3-D physical network layout, the channel propagation characteristics of a site-specific environment, and the specific physical layout of components, for the computation of predicted performance parameter values.

SUMMARY OF THE INVENTION

The present invention is capable of predicting, measuring, and optimizing the performance of a data communications network. The invention is capable of representing a detailed layout of a fully deployed or contemplated communications network within a physically accurate computer representation or model of a three dimensional environment. This allows the invention to store measurements and determine performance predictions within a site-specific representation of the physical environment, while using specific information about the network entities, components, subsystems, and systems used to create the actual or contemplated network. Measurement agents, with known or assigned 3-D position locations, are used to measure in-situ performance parameters that are transmitted to a server processor. The server processor has an accurate 3-D model of the environment, and is able to process the measured data, and is also able to provide predictive models using site-specific information that may be independent of or may make use of measured data. The server processor is able to communicate with other server processors in a hierarchical manner, such that data fusion from many remote or collocated networks may be assembled and used for display and cataloging of measurements that may or may not be used for creation of predictive performance models. Alternatively, each server processor is able to compute predictive performance models without the use of measured data, by simply considering the site-specific layout of physical components, as well as the specific delay times, transit times, propagation effects, and multipath and noise factors within the physical network.

The invention can predict throughput, bandwidth, quality of service, bit error rate, packet error rate, frame error rate, dropped packet rate, packet latency, round trip time, propagation delay, transmission delay, processing delay, queuing delay, network capacity, packet jitter, bandwidth delay product and handoff delay time in a site-specific, three dimensional model of any environment. The invention can measure and predict all of the above performance criteria and store the results in the physically accurate three-dimensional model of a data communications network and the environment in which it is installed. Further, the invention can display the measured and predicted performance criteria for any data communications network in the three dimensions, site-specific model of the environment. These capabilities provide a powerful design environment for wired and wireless networks, which allows one skilled in the art to quickly and easily design, measure, predict, optimize and visualize data network communication performance criteria in a three dimensional, site-specific manner using methods never before contemplated.

In accordance with one aspect of the present invention, there is provided a method for analyzing and adjusting a wireless communications network, comprising the steps of: generating or using, with a computer or server, a computerized model of a wireless communications network within a physical space in which said wireless communications network is deployed, said computerized model providing a site specific representation of one or more of a floor plan, building layout, terrain characteristics, or RF characteristics, said computerized model identifying locations within said physical space of one or more components used in said wireless communications network, said computerized model having modeled attributes for at least one of said one or more components; receiving, at said computer or server, measurement data from one or more measurement collectors or agents located in said physical space, said one or more measurement collectors or agents being the same or different from one or more of said one or more components used in said wireless communications network; predicting, at said computer or server, one or more performance metrics for said wireless communications network, wherein predictions are made based on said modeled attributes for said at least one of said one or more components, and said measurement data from said one or more measurement collectors or agents; and changing settings or configurations of at least one component of said wireless communications network based on instructions sent from said computer or server.

In accordance with another aspect of the present invention, there is provided a system or apparatus for analyzing and adjusting a wireless communications network,

16a

comprising: a computer or server for generating or using a computerized model of a wireless communications network positioned within a physical space, said computerized model providing a site specific representation of one or more of a floor plan, building layout, terrain characteristics, or RF characteristics, said computerized model identifying locations within said physical space of one or more components used in said wireless communications network, said computerized model having modeled attributes for at least one of said one or more components; one or more measurement collectors or agents operating or operational within said physical space which send measurement data to said computer or server; said computer or server predicting one or more performance metrics for said wireless communications network based on said measurement data and said modeled attributes for said at least one of said one or more components, and said computer or server can send instructions to one or more components of said wireless communications network which cause settings or configurations of at least one component to be changed.

In accordance with a further aspect of the present invention, there is provided a site specific method for analyzing and adjusting a communications network, comprising the steps of: generating or using, with a computer or server, a computerized model of a communications network positioned within a physical space, said computerized model providing a site specific representation of one or more of a floor plan, building layout, terrain characteristics or RF characteristics, said computerized model identifying locations within said physical space of one or more components used in said communications network, said computerized model having modeled attributes for at least one of said one or more components receiving, at said computer or server, measurement data from one or more measurement collectors or agents located in said physical space, said one or more measurement collectors or agents being the same or different from one or more of said one or more components used in said communications network; predicting, using said computer or server, one or more performance metrics for said communications network, wherein predictions are made based on said measurement data and said modeled attributes for at least one of said one or more components; and changing settings or configurations of at least one component of said communications network based on instructions sent from said computer or server.

In accordance with yet a further aspect of the present invention, there is provided a site specific system or apparatus for analyzing and adjusting a communications network,

16b

comprising: a computer or server for generating or using a computerized model of a communications network positioned within a physical space, said computerized model providing a site specific representation of one or more of a floor plan, building layout, terrain characteristics, or RF characteristics, said computerized model identifying locations within said physical space of one or more components used in said communications network, said computerized model having modeled attributes for at least one of said one or more components; one or more measurement collectors or agents positioned within said physical space which obtain and send measurement data to said computer or server, said computer or server predicting one or more performance metrics for said communications network based on said measurement data and said modeled attributes for said at least one of said one or more components, and said computer or server can send instructions to one or more components of said communications network which cause settings or configurations of at least one component to be changed.

BRIEF DESCRIPTION OF THE FIGURES

Figure 1: Example transmission of data over a communications network.

Figure 2: Creation of a digital signal from an analog signal.

Figure 3: Illustration of the difference between bits, packets and frames.

Figure 4: Illustration of the data displayed in each node of the Tree View of a data communications network.

Figure 5: Method for creating a 3- D site-specific model of the environment.

Figure 6: Method for optimizing a data communications network using predictions.

Figure 7: Method for optimizing a data communications network using measurements.

Figure 8: Method for optimizing a data communications network using predictions and measurements.

DETAILED DESCRIPTION OF THE PREFERRED EMBODIMENTS OF THE INVENTION

The present invention contemplates the abilities to design, measure, predict and optimize the performance of a data communication networks. The invention uses an

accurate computer generated three-dimensional model of a communications network stored in a computer database environment. The invention allows the user to place the network cables, hubs, routers, switches, bridges, wireless access points, amplifiers, splitters, antennas (point, omnidirectional, directional, leaky feeder, distributed, array, etc.) transceivers, terminators and other communications and computer networking equipment in their actual modeled physical locations. The present invention uses this highly accurate model of the physical layout of infrastructure to allow a user to visualize, predict and optimize the performance of any communication network in any 3-D site specifically modeled physical location.

The present embodiment of the invention is capable of modeling the site-specific communications network hardware from both a logical connection and a physical location perspective. The invention uses well-known hierarchical, logical connection concepts (sometimes called topological layout) suited for data communications networks in combination with a physically accurate, site-specific model of the data communications network. Previous inventions focus on only the topological, or relational, layout of network components with one another. This invention uses specific 3-D modeling and, therefore, allows highly accurate asset management and facilities tracking of actual installed equipment while simultaneously providing for network performance prediction, measurement, and design capabilities that exploit the exact physical dimensioning of the network. In addition, the invention simultaneously stores an inventory of important network-specific and equipment-specific characterizations of all objects used in the network, such as vendor, model number, network hardware type, operating system version, firmware and software type and version. The hierarchical, tree based model of the network is termed the Layout View. The physically accurate, site-specific model of the network is termed the Site View, whereby the attributes of each device can be displayed, stored or printed by selecting a particular item or node within the 3-D environmental model. Further, network hardware and software components can be interactively replaced, removed, reconfigured or moved to a new location in real-time using either the Layout View or the Site View. Each of these ways of tracking and designing a network in a 3-D site specific model of the environment with accurate dimensioning of true spatial position are further described below and are used to create a

Bill of Materials for the modeled data communications network, whereby a preferred embodiment is described in co-pending patent application "Method and system for designing or deploying a communications network which considers component attributes," filed on August 4, 2000.

An example of some of the information contained in the Layout View, hierarchical layout of a data communications network is shown in Figure 4. In the figure, a tree structure is used to display all hardware in the network. Each node in the tree contains information which is used to track the true physical location, logical layout and electrical, optical and electromagnetic connections for the data communications network hardware as well as any version numbers and settings of software or firmware running on that network equipment and the known performance parameters of that equipment, including the device throughput, bandwidth, quality of service, bit error rate, packet error rate, frame error rate, dropped packet rate, packet latency, round trip time, propagation delay, transmission delay, processing delay, queuing delay, network capacity, packet jitter, bandwidth delay product and handoff delay time.

The Site View of the invention has a physically accurate, three-dimensional modeling capability to display all network devices in a site-specific model of the environment that the network is located in. That is, the preferred embodiment of the invention allows each modeled hardware and software device to be placed in a three-dimensionally accurate manner and to track attributes of that device relevant to data communications networks. These key attributes include such items as the hardware type, hardware configuration, software type, software configuration, operating system version, as well as upper, lower and "typical" specifications for each component. These specifications may include important device or network subsystem operating parameters, such as throughput, bandwidth, quality of service, bit error rate, packet error rate, frame error rate, dropped packet rate, packet latency, round trip time, propagation delay, transmission delay, processing delay, queuing delay, network capacity, packet jitter, bandwidth delay product and handoff delay time. As described below, the Site View supercedes prior art described in previous co-pending patent applications by Wireless Valley Communications, Inc by hereby considering the difficulties and solving data network prediction, design and optimization problems for more complicated data

communication networks. Specifically, this new invention considers physical, site-specific modeling techniques and performance prediction methods and design methods for data network systems, both wired and wireless, which have performance characteristics that are based on much more complicated physical factors than just radio signal strength, interference, or multipath alone. In particular, for data communication networks, many additional factors, which relate to particular network equipment or modem designs, such as packet size, equalizer deployment, modulation methodology, source and error coding methods, packet protocols, as well as the number of co-channel network users, the type of persistency used for packet retransmission, or the multipath propagation effects in a wireless system, provide additional factors that must be considered in the design of a communication network that is designed for data traffic as opposed to simply voice traffic.

One difficulty that today's network designer or network system administrator faces is that most networking equipment uses proprietary, non-public methods for implementing various network devices, and these methods vary by specific vendor. Thus, it is difficult to form reliable prediction models by just using basic physical propagation models in a wireless network, for example. As data transmission technologies such as Bluetooth, DSL, Voice over IP, and future packet-based cellular radio network architectures proliferate, the ability to predict and measure specific network performance parameters will become increasingly important, and the ability to properly incorporate measurements into 3-D prediction models for performance parameters will be important for proper network deployment.

This invention considers attributes relevant to packet-switched data communication networks, which require more extensive and non-obvious modeling when compared to traditional cell phone or telephone voice communication systems that are circuit switched and use a dedicated single user (or bounded number of users) per assigned operating channel. Data communication networks have performance criteria that are specific to packet-based systems and that are not useful to all types of communication networks contemplated previously. For this reason, the preferred embodiment of the invention can additionally predict the throughput, bandwidth, quality of service, bit error rate, packet error rate, frame error rate, dropped packet rate, packet

latency, round trip time, propagation delay, transmission delay, processing delay, queuing delay, network capacity, packet jitter, bandwidth delay product and handoff delay time, based on the specific physical and spatial location of each network component, as well as the physical, electrical, and logical attributes of the specific components. The performance prediction methods take into account all devices and network equipment, including the physical locations within the 3-D modeled environment, using the constructed Bill of Materials of the network within the 3-D modeled environment, and is capable of performance predictions for any desired location in the modeled network and environment, where a location may be within a room, at a particular location in a room, within a building, or in an outdoor region of varying granularity, depending on the requirements of the user.

Prediction of throughput, bandwidth, quality of service, bit error rate, packet error rate, frame error rate, dropped packet rate, packet latency, round trip time, propagation delay, transmission delay, processing delay, queuing delay, network capacity, packet jitter, bandwidth delay product and handoff delay time and other performance parameters may be carried out by predicting the performance for all wired network components separately from the performance of wireless components, and then combining the results to get the net network performance. To predict the performance of a wired communication link, it is important to combine the known effects of each piece of wired equipment for the specific network settings, also known as operating or performance parameters, such as protocol type, data type, packet size, and traffic usage characteristics, firmware type, operating system type, typical network performance characteristics, and typical, average, peak, and minimum traffic load on the network. For wireless network components, additional factors concerning propagation, signal strength, interference, and noise must be considered.

The preferred embodiment of the invention allows data communication networks to be accurately characterized for performance prediction in a number of novel ways.

First, performance prediction may be based on field measurements from an actual network, where prediction models are formed from some fit to measured data (an empirically-based model). These field measurements may be made manually, or autonomously, using data collectors, or agents, that continually measure and update the

specific network performance metrics that are observed within the physical environment. These data collectors are able to measure, or are assigned, specific 3-D position locations within the physical environment, such position locations corresponding to known positions in the computer model which is used to model the physical environment of the network, and which are known or which are transmitted to a measurement server. The data collectors may be individuals who manually or automatically record or collect observed network performance such as one or more of the aforementioned performance parameters, or the measurement agents may be software or hardware or firmware applications that run on top of network applications for the purpose of routinely measuring for one or more of the numerous network performance parameters listed previously. The agents may be fixed, or may be portable, and may have position location devices, such as GPS or inertial navigation, or an internal map which is activated by a user, so that the position location of the measurement is sent to a server processor. The agents are presumed to have two-way communication with a server processor that may be collocated or remotely located. Measurements from one or more data collectors are routinely or periodically collected and then transmitted, either by wireless or wired means, or by real-time or stored means, to a server processor which is either collocated, or remotely located, from one or more of the measurement agents. For example, the measurements may be recorded by autonomous agents and then transmitted over a fixed network to a processor that integrates all measurements and computes statistics for observation. The measurement sources have known positions in 3-D, or may not be known and used to form a gross estimate of observed network performance. The collected measurements may be sent in real time, stored and forwarded, or sent as file transfers via many means, such as via email, over the world wide web, via wireless, wired or optical links, or in a storage device. This "in-situ" measurement data is passed, with the 3-D position location when available, to the server, which catalogues and processes the specific measurement information. Using the measurement information from the data collectors, the server is able to provide a predictive model by using knowledge of the physical 3-D environment, and by fusing the many collected inputs into a simplified model of performance that is related to the 3-D physical representation of the world.

In the preferred embodiment of the invention, the server stores and processes the physical location of all measurement devices (where available) as well as all network components and their electrical, logical and technical configuration, while also considering cost and maintenance issues associated with each network component. Using the preferred embodiment, a data communications network can be designed, deployed, tested, predicted, measured, optimized and maintained by collecting the measured data from one or more agents, and processing them at the server to determine a proper prediction engine that allows future network layout with a desired outcome prior to installation. The server engine is able to display the measured results, in a site-specific manner from each measurement agent (that has site-specific information) so that predictions may be compared to measurements on a visual display of a computer or in a stored means (such as an ASCII file comparing predicted versus measured performance parameters).

It is important to note that each measurement agent may be a server, capable of fusing measurement data with the site-specific 3-D layout of the network components and the physical environment. Therefore, each measurement agent may serve as a centralized processor, as well, so that many different physical locations of a particular network may be measured and predicted for performance. Servers may then be collocated or remotely located from the measurement agents, which collect, display, store and use the measurements to form predictive models. In the case of a remote server that receives measurement data from measurement agents, it is possible to remotely monitor, and then predict, the performance of a network that is physically very far from the particular server processor.

The measurement agents may be further controlled or configured by the server processor, so that the agents may be tuned or instructed to perform different types of measurements, such as different packet transmission rates, observation intervals, averaging intervals, protocol types, or other sensible changes which those skilled in the art would conceive for proper network optimization.

A second method for predicting the performance of network parameters is through the use of analytical or simulation methods. These analytical and simulation methods are well known, and relate the physical and electrical characteristics of the

network channel to the physical and electrical characteristics of the various network components. Through simulation or analysis, it is possible to determine approximations or bounds on the typical values that one would expect in an actual network configuration of specific components. The present embodiment of the invention allows a user to enter the results of such calculations, so that they are applied as inputs to the prediction model. Therefore, a user of the invention may simply enter "blind" values, based on known methods, as a first guess approach to forming a prediction model of network performance. These first-guess values may then be iterated by the invention, based on feedback from the site-specific measurements of the actual network.

A measured set of data for a typical operating environment with multiple transmitters in a wireless or wired network, are recorded, stored and displayed by the invention, as taught in the previous description about the measurement agents and server processors. Then, some form of best-fit algorithm (minimum mean square, median filter, etc.) may be applied to the predictive models provided in the equations taught below to provide a table look-up for determining proper performance values (e.g. proper values for constants or functions in the performance parameter equations listed below) for a particular site-specific network design. This table look up method allows measured data to be translated into values that may then be used to drive predicted data for all subsequent predictions conducted within the same site-specific 3-D environment in which measurements were made. Alternatively, best guess performance metric values, or best guesses for the functions or constants in the equations listed below, may be fed into the invention, either manually or automatically through a storage means or via a wireless or wired means from a remote or collocated location, for a specific 3-D modeled network environment, wherein the predicted performance at any space or location with the 3-D environment is based on the first, best guess, predictive models. As explained subsequently, these initial best guess, or "blind" models may be based on simulation, analysis, or some combination thereof. The empirically-based predictive models and the initial best guess predictive models may be used in subsequent environments, different from the environment for which measurements or best guesses were made, and the invention allows a catalogue of models to be used easily by the user for subsequent network prediction or design. Measurements of actual network performance may then be

overlaid and displayed and stored simultaneously with the network prediction parameters, for rapid comparison. Furthermore, optimization routines compute the best values for minimum error for new predictive models that match the measured network performance within the environment. Thus, the invention allows the user to relate empirically-derived predicted performance parameters or initially guessed network performance parameters within a 3-D site specific configuration of the actual installed or contemplated network, using specific information and physical locations about the network devices and by using the models for wired networks and wireless propagation, multipath, and noise. The model techniques for this invention fuse the many factors that impact network performance into simpler models that support prediction and comparison of measured versus predicted network performance for radio/wireless and wired networks. Thus, performance prediction can be ascertained and compared to measured network performance for use in ongoing network deployment.

Furthermore, by comparing measured network performance metrics to predicted metrics, the invention allows new field measurements to update the previous prediction models in a convenient method, which provides a catalogue of models that is stored and displayed to the user either locally or remotely. Alternatively, using the hierarchy of servers, it is possible to use remotely located servers which compute, transmit, or receive such measurements and predictive models for the remote use, display, measurement and storage of model parameters and results. This is particularly convenient for network administrators who wish to monitor the performance and design of networks that are physically distant from the network of interest.

Measurements of a particular device for desired performance criteria is accomplished either by using the measurement software module available in the preferred invention or by importing a log file from another software or hardware measurement tool. The measurement module within the preferred invention allows the measurement of the performance of any specific portion of a communications network using two or more software programs which are installed and run on either sides of a device or devices. These software programs are called agents. By sending test transmissions between two agents across a specific network connection the preferred invention can measure any

particular performance criterion. The results of these measurements are stored for a particular portion of the network.

The preferred embodiment of the invention can also import the logfiles of other measurement programs such as traceroute to measure specific links. This functionality allows site-specific measurements made by external programs to be stored site-specifically. This is accomplished by a two-pass method described in U.S. Patent No. 6,442,507, "System for Creating a computer model and measurement database of a wireless communication network" by T. Rappaport and R. Skidmore, filed December 29, 1998. To import a logfile a user simply clicks a point in the model of the environment for each data point to assign a location for each point in the logfile.

In performing network performance measurements, especially for wireless data networks, it is important to know the difference in performance for transmission and reception. This is why the preferred invention can measure the transmission and reception components of the average network statistics. To measure the transmission direction, the size of test packets is varied. By changing the size of the packet sent and the size of the packet returned, the transmission and reception statistics can be separated. This allows a network designer to identify problems in transmission that might otherwise be masked by apparently good reception.

Network performance measurements are not useful if the measurements do not mimic the actual data traffic that a network carries. For this reason, the preferred embodiment of the invention is able to mimic the traffic patterns, network protocols and packet characteristics of actual data. Thus, if web browsing performance is being measured, the invention sends small packets from an access terminal to a web server and returns large packets from that server that are typical of text, image and web script file formats. By measuring the performance of such packets, the invention accumulates accurate network statistics for expected web browsing performance.

The measurements of specific traffic types may also be applied to the use of broadcast or multicast packet performance scenarios. The preferred embodiment of the invention is able to measure performance of multiple transmitters or multiple receivers or both of the same packet information. The performance of this type of transmission are different than point to point measurement because shared resources are used more

efficiently in broadcast and multicast scenarios. Thus, the ability of the invention to measure network performance statistics for the overall success of the broadcast or multicast transmission and for each individual transmitter and receiver is quite powerful. This ability allows network designers to better choose which transmitters of multicasts might be redundant or which broadcast transmissions are insufficient to reach all the desired receivers.

In some data communications network, the performance of specific pieces of equipment, such as Ethernet Bridges or even a single cable, is hard to measure because it is transparent to the network layer of a data communications network. For this reason, the ability of the invention to determine the performance of a single device through extrapolation is quite useful. The preferred embodiment of the invention is able to use known performance data for specific pieces of network equipment and extrapolate the contribution of other devices in the network. Measuring and extrapolating enough individual hardware and software links can identify the performance of all network devices. The accuracy and reliability of this procedure heavily depends on an accurate and site-specific model of the data communications network, which the invention possesses.

Extending the extrapolation concept of performance evaluation to the software and hardware components of network equipment demonstrates a further capability of the preferred embodiment of the invention. The invention is able to distinguish in some cases between the performance limits due to software and those due to hardware. For example, in a situation where the transmitter and receiver are the same computer, no hardware is actually involved in the transmission. By measuring network statistics in this situation, one can quantify the performance of just the computer software. By comparing the situation where the transmitter and send are the same to a situation where the transmitter and receiver are different computers the performance of just the computer hardware can be identified. Since the performance of the software in either case will be quite similar, the performance of just the hardware in a connection between two computers can be extrapolated by assuming the software will perform similarly in either case.

Extrapolating the performance of individual network components from measured performance metrics can be time consuming. For this reason, the preferred embodiment of the invention is able to read in data results from a plethora of measurement tools, system utilities and network logfiles to a single internal format. The invention is capable of reading in the output of command line utilities such as `ping` or `ttcp`, the logfiles generated by routers and switches such as `tcpdump`, or even the logfiles of other commercial measurement programs, and these measurement results are stored for use in the predictive engine. The combination of these imported files to a single internal format allows the invention to combine many different measurements and activity logs into a single set of network statistics. This process means the invention requires fewer active measurement campaigns and more diverse and accurate data for better and more accurate network performance modeling.

Accurate, reliable representations of a data communication network require a large number of measured data points. Hence, the preferred embodiment of the invention collects a large amount of data quickly and easily using various methods as described above. The invention does this by providing remote data collection agents, which can be installed on data access terminals or embedded in hardware, software, or firmware within an actual device in the network. The remote data collection agents respond to a server program (the processing server) that controls the measurements made by the remote agent. That is, the remote agent can be directed to make a measurement to or from any other remote agent or processing server using any desired protocol, traffic type, network setting, or configuration. This process does not require any input from a human user at the remote agent's physical location. The agents simply records the data when asked with the correct settings and reports the results back to a server which stores data from all remote agents and other measurement tools. The server can generate a variety of detailed reports and use the data to make predictions about expected network performance in future. Servers can also function as agents. In this manner, servers can be organized in a hierarchy or a distributed fashion. This allows servers to report measurements to one another and make measurements using other agents or servers. A network designer at a server can then use all collected and reported data to identify problem areas such as

fairness or poor distribution of broadcast data, or problem times, such as increased network activity at lunch time with a data communications network.

In order to improve the value of measurement data collected, the preferred embodiment of the invention identifies the exact (if possible) or approximate location of a remote agent. As discussed earlier, remote agents in this case can either be controlled by a user at that physical location, or controlled remotely by a server. In the preferred embodiment of the invention, the agent uses information about the network layout to identify an approximate location. Determining the nearest piece of network equipment and associating the approximate location with the precisely known location of that network equipment accomplishes this. This approximate location can be further refined using dead reckoning, clicking on a location in a map, or using the global positioning system, laser range finders or some other positioning device known now or in the future.

The preferred embodiment of the invention is not only capable of accounting for the effects of different hardware, firmware, software and configuration settings, but it can also predict the effects of just the hardware and firmware, just the software, or of a single configuration setting. The ability of the invention to measure and thus adjust empirically-derived predictions for these effects allows the optimization of the data communications network. By predicting the effects of changing any detailed aspect of the data communications network, a user can immediately visualize the effect of a new component or a setting change. This ability allows a user skilled in the art to design an optimal data communications network by continually making changes and observing the prediction changes.

We now focus on the details for predicting values for network performance parameters based on knowledge of the 3-D site-specific environment as well as the specific components used in the network design.

The throughput and bandwidth of a network are calculated by the invention as functions of any or all of the following operational parameters which impact performance: distance between transmitter and receiver, physical environment specification, packet sizes, error and source coding schemes, packet overhead, modulation techniques, environment, interference, signal strength, number of users, and for wireless networks, the antenna pattern and type, multipath delay, number of multipath

components, angle of arrival of multipath components, radio frequency bandwidth, protocol, coding scheme, and 3-D location. In order to predict the bandwidth and throughput of a network connection, the appropriate functions and constants may be calculated from the listed parameters and then predicted for each location and time desired.

For a wired network, throughput (T) or bandwidth (BW) may be derived from a vendor's specification sheet of a product or device, or may be measured in a special laboratory setting. Alternatively, T or BW may be calculated through analysis or simulation, or may be measured in the field using a number of known devices. These means may be used to determine the proper value for T or BW in a network prediction engineering such as contemplated here. A formula for predicting the throughput and bandwidth for a wireless data communications channel is shown in equation 1.

$$T \text{ or } BW = C_1 [Ad + Bd^2 + C] + C_2 [D(RSSI) + E(RSSI)^2 + F] + C_3 \sum_{i=1}^M (G_i P_i + K_i) \quad (1)$$

where T is throughput, BW is bandwidth, d is the distance between a transmitter and a receiver. $RSSI$ is the received signal strength intensity, which is the power level of the signal at the receiver, either in absolute values or in logarithmic values. $A, B, C, C_1, C_2, C_3, D, E, F, K_i$, are constants or may represent linear or nonlinear functions of one or more physical or electrical parameters, such as physical environment type, packet size, modulation, modem type, or other parameters that relate the physical, electrical, or logical environment of the network. These constants or functions take on specific functional values depending upon if T or BW is being solved for. The value M may denote a particular number of multipath components from a particular transmitter, as determined by propagation analysis of the channel, or the term may denote a combination of important multipath components from a collection of transmitters, where the term "important" is based on antenna pattern, physical environment distances, and other wireless propagation factors which are well known to one skilled in the art and which are explained below. The values of G_i and P_i represent gains and power levels, respectively, for each of M different signal components, which may represent individual multipath components or gross signal components from one or more radiating sources, and K_i

represents a finite number of constants or functions for each value of i . Note that G_i , P_i , and the individual K_i may be in logarithmic (e.g. dB) or absolute values. These constants or functions in the above equation may be dependant on distance (d) between transmitter and receiver where d may be the straight-line or actual reflected/diffracted distance of the main signal path between the serving transmitter and receiver, 3-D environment, time of observation or observation interval, noise power, packet sizes, coding scheme, number of users, modulation type, interference, and for wireless networks, may include path loss, multipath delay, number of multipath components, angular spread, strength and angle of arrival of received signals, modulation bandwidth, and other physical, electrical and logical settings of particular equipment in the network, and the constants or functions may be calculated analytically, predicted for an initial guess, or solved using best fit methods between measured and predicted performance of actual networks in a site specific environment.

It is important to note that multipath delay, and its effect on network performance prediction and design, may be considered in many ways, as contemplated by this invention and as shown in Equation (1). First, multipath may be considered individually, whereby each multipath component is considered to arrive from each transmitting device, and the methods for modeling multipath are well known and explained in the prior art, and in numerous research works by Rappaport, et. al. from Virginia Tech. Alternatively, gross multipath effects may be modeled as having a worst-case delay (e.g. propagation distance, d) being approximated by the maximum, average, or median length of the specific building or 3-D environment in which the communication network is modeled. Alternatively, spatial considerations may be used by contemplating the antenna patterns of each transmitter or receiver, so that multipath which arrives only in the main beam of each wireless device is considered in the calculation of delay and in network performance in (1). Alternatively, only the strongest one or two or some finite number of transmitters may be considered for multipath propagation delays, whereby only a finite set of transmitters, such as those most closest to the receiver of interest, or those of a certain standard, frequency, or power setting, are considered to radiate multipath energy and produce RSSI values, and from that finite number of transmitters, only the strongest multipath, or the average, maximum, median, or largest few multipath components are

considered in computation of delay. Alternatively, if only a finite number of transmitters are considered, methods described above, such as consideration of the physical environment to determine a gross multipath delay from each transmitter, or the use of a particular antenna pattern to determine most important multipath components, may be used to drive the model of multipath and its impact on network performance. Similar approaches may be used to model the received signal strength, RSSI in equation 1.

Note that the constants or functions of equation (1) may be assigned blindly for initial predictions, and then a specific network within the site-specific environment may be measured empirically so that a best-fit (using a minimum mean square error approach or some other well known method) may be used to assign values for the constants or functions in (1). Note that in (1), the distance (d) may be based on true physical distance from the 3-D site specific model of the environment, or may actually represent a relative distance ratio, where the physical distance between two points is referenced to a convenient close-in free space reference distance, as is customary for propagation predictions, and is taught in (Rappaport, "Wireless Communications, Principle & Practice, Prentice-Hall, 1996)

Propagation delay for network data is predicted for wired networks, where components are interconnected by wire (either fiber or metal wire) by dividing the distance traveled by the propagation speed of the electrical, electromagnetic or optical signals in the device, which are used to transmit the data. For instance, data in a fiber optic cable travels at a speed $2 * 10^8$ meters per second due to dielectric properties of the cable, which affect the photons in a fiber optic cable that are used to transmit the data. Such photons move at the speed of light in glass, which is less than the free space propagation speed. Thus, if the cable is 200 meters long the transmission delay is equal to $1 * 10^6$ seconds. By using the site-specific method of modeling the complete network within the present invention, it is possible for the user to simultaneously visualize the network as configured in the environment and see a display of delay and predicted or measured performance of delay within the cable within the 3-D environment. Additionally, using a tool tip mouse cursor or some other pointing means, or using a pull down menu, or by simply viewing the display device which the invention is implemented

on, various network performance metrics, as well as stored data from the Bill of Materials and parameters of interest may be visualized or stored.

Predicting the propagation delay for a wireless portion of a data communications network is more difficult than wired networks due to the fact that multiple transmitter sources, such as access points in a Bluetooth network, IEEE 802.11b, or wireless ATM network may be transmitting simultaneously. Furthermore, as mentioned previously, multipath interference can create echoes that may or may not be equalized depending on the specific network equipment used at the wireless receiver or transmitter. However, the same calculation model used for wired networks may be used, with the additional consideration of multipath delay terms, and propagation losses or gains, due to specific multipath components, as shown in Equation (1). This additional consideration of multipath delay is needed to account for the fact that wireless data does not always travel in a straight line, and that physical objects can diffract, reflect, absorb, and scatter radio energy. Thus, to calculate the transmission delay of a wireless link in a data communications network, the distance between the transmitter and the receiver is divided by the propagation speed (3×10^8 meters per second) of a wireless communications link and then added to the multipath delay introduced by the indirect paths taken from transmitter to receiver as is shown in equation 2.

$$T_p = \frac{d}{3 * 10^8 m/s} + \tau_d \quad (2)$$

Where T_p is the propagation delay in seconds, d is the distance between the transmitter and the receiver in meters, and τ_d is the multipath delay in seconds. Predicting the multipath delay is performed using well-known raytracing techniques or based on angle of arrival, or signal strength values, or by making estimated based on the physical model of the 3-D environment.

Transmission delay is directly calculated from the bandwidth of a connection using the number of bits transmitted. To calculate transmission delay, the number of transmitted bits is divided by the bandwidth. This calculation is identical for wired and wireless channels but must be performed separately for each network device. The formula is illustrated in equation 3.

$$T_i = \frac{\# \text{ of bits}}{BW} \quad (3)$$

Where T_i is the transmission delay time in seconds, *# of bits* are the number of bits in the transmission or packet and BW is the bandwidth of the network link in bits per seconds.

Processing delay must be calculated for each device separately within a network. Processing delay is the time required for a network device to process, store, and forward the data bits that are applied to a network device. Alternatively, processing delay may be the time required for a source to produce a meaningful data stream once it is instructed to do so. Processing delay is known to be zero for devices that do not perform any processing, such as passive network components like cables, antennas, or splitters. Processing time may depend on the packet size, protocol type, operating system, vendor, firmware, hardware, and software versions or configurations, and the type of device and the current computing load on the device. To predict the processing delay of any device it is necessary use a model that accounts for all of these effects. These models may be measured in the field, measured in a test facility, obtained from vendors, or derived from analysis or simulation.

Queuing delay is only applicable to devices that transmit data from multiple users or multiple connections. The queuing delay of a device is the amount of time a particular packet must wait for other traffic to be transmitted. It is difficult to predict the queuing delay of a particular connection because it depends on the amount of traffic handled by a particular device. For this reason, queuing delays can be predicted using a statistical random variable based on the expected performance of the device and/or the expected traffic load. Alternatively, average, median, best or worst case, or some other linear or nonlinear weighting of queuing delay times as defined by the device specifications, or as measured, simulated, or computed by analysis, may be used to calculate a predicted queuing delay time.

Packet latency, round-trip times and handoff delay times are all based on propagation, transmission, processing, and queuing delay times. To accurately predict packet latency and round trip time, the propagation, transmission, processing and queuing delay times must be summed for all network devices in a particular network link and adjusted using the particular traffic type, packet size, and protocol type. For instance,

packet latency is the time required for a packet to travel from transmitter to receiver. To predict packet latency for a particular link the propagation, transmission, processing and queuing delay times must be calculated using the specific network connection, traffic type, and packet size for the one-way transmission of a packet.

Round trip times are calculated similarly, except for the transmission and reception of a packet and the return of the acknowledging packet. Thus, to predict the round trip time, the invention takes into account the original packet size and the size of the acknowledging packet as well as the effects of the specific network connection, protocol and traffic type on the propagation, transmission, processing and queuing delays.

Handoff delay times are based on the propagation, transmission, processing and queuing delays involved in two separate wireless access points coordinating the change of control of a wireless device from one access point to another. These delays result because the two access points must transmit data back and forth to successfully perform a handoff. Thus, the prediction of handoff delay time is similar to the prediction of the packet latency time between the two access points. To predict the handoff delay time, the invention calculates the propagation, transmission, processing and queuing delays for the link between the two access points. The invention then adjusts for the specific number of transmissions required and the size of the data, which must be sent to successfully perform a handoff.

When predicting bit error rates, the invention considers wired and wireless error rates. Wireless networks operate in much more hostile electrical environments than their wired counterparts and their interconnections are significantly more difficult to model and, until this invention, practical networks have not successfully been modeled using specific, accurate physical and electrical models of multiple transmitters, multiple interferers, noise sources, and network components within a 3-D site-specific environment. This invention uses 3-D site specific representations of the environment for specific network implementations that are able to consider both wired and wireless networks, and considers physical locations, electrical specifications and attributes of all radiating sources and their antenna systems in a real-world 3-D environmental model. Wireless networks are prone to data errors much more so than wired channels, due to the impact of multipath propagation, multiple transmitters, and noise, as described

previously. The fact that radio propagation and noise is more random than for fixed wired networks must be considered for practical design, and is modeled in this invention. For wired channels, bit error rates are simply a measure of the electrical, optical and electromagnetic parameters of a connection and are predicted using a statistical random variable, such as a Gaussian or Poisson random distribution, or other sensible distribution or algorithm known now or in the future, and this random variable is overlaid about the average, median, or typical performance of the network component or network subsystem. The network device or subsystem may include a single wireless node, such as a router or switch, or a complete interconnection of various routers, hubs, switches, wireless access points, and wireless client/server devices that communicate with the network. The network may be wired, wireless, or a combination thereof.

Many performance metrics of a device or a network subsystem, such as Frame Error Rate, Bit Error Rate, or Packet Error Rate, as well as other performance parameters such as throughput, bandwidth, quality of service, bit error rate, packet error rate, frame error rate, dropped packet rate, packet latency, round trip time, propagation delay, transmission delay, processing delay, queuing delay, network capacity, packet jitter, bandwidth delay product and handoff delay time may be either derived from a specification of the equipment, may be calculated analytically within the invention or inputted into the invention, or may be measured a priori in advance to using the invention. That is, specific parameters of operation, known as operating parameters or equipment parameters, such as those listed previously, can be either measured or predicted through equipment specifications provided by vendors. Alternatively, they may be measured in-situ by a user or research facility, for proper modeling and input into the invention. Alternatively, they may be calculated based on some known analytical model that contemplates interconnection of devices so that a performance model and operating parameters may be computed. The statistical random variable to model network performance within the invention can be dependant on the electrical, optical and electromagnetic characteristics of each device such as voltage levels, power levels, impedance, and operating frequencies, or can be generated using a typical observed (measured) value for each network device. For instance, copper wire can be modeled as having a bit error rate of 1 error in 10^6 or 10^7 bits transmitted. Once measured and

characterized a single initial time, a single component or a string of components within a network may be modeled repeatedly by the invention, so that network performance models

Wireless performance parameters, however, are dependant on many more factors than wired bit error rates. For this reason, the invention predicts wireless bit error rates based on the environment, distance between transmitter and receiver, number and types of partitions obstructing the transmission, time, 3-D position, packet size, protocol type, modulation, radio frequency, radio frequency bandwidth, encoding method, error correction coding technique, multipath signal strengths and angle of arrival, and multipath delay. As a result, the calculation of the predicted bit error rate is performed using constants or functions to convert from previously measured or known channel and network equipment performance metrics to an expected bit error rate. A formulation for predicting the bit error rate, frame error rate or packet error rate directly for a data communications channel is shown in equation 4, and is identical to equation 1.

$$BER, PER, \text{ or } FER = C_1[Ad + Bd^2 + C] + C_2[D(RSSI) + I(RSSI)^2 + F] + C_3 \sum_{i=1}^M (G_i P_i + K_i) \quad (4)$$

where BER is bit error rate, FER is the frame error rate, PER is the packet error rate, d is the distance between a transmitter and a receiver. RSSI is the received signal strength intensity, which is the power level of the signal at the receiver. $A, B, C, C_1, C_2, C_3, D, E, F, K_i$, are constants or linear or non linear functions with different values depending on which of BER, FER, and PER is being calculated. The value M may denote particular number of multipath components from a particular transmitter, or may denote a combination of important multipath components from a collection of transmitters, where the term "important" is based on antenna pattern, physical environment distances, and other wireless propagation factors which are well known to one skilled in the art and which are explained within this disclosure. The each of M values of G_i and P_i represent gains and power levels, respectively, of different signal components, which may represent individual multipath components or gross signal components from one or more radiating sources, and may be in logarithmic or linear values of power. The variables G_i

and P_i and each one of the M number of K_i values may be in logarithmic (e.g. dB) or absolute values. These constants in the above equation are dependant on distance (d) between transmitter and receiver where d may be the straight-line or actual reflected/diffracted distance of the main signal path between the serving transmitter and receiver. As explained in the text surrounding equation (1), distance may be straight-line distance, or may be modeled from the gross characteristics of the environment, such as the maximum, average, or median length of the 3-D environment. As with equation (1), equation (4) may consider the distance d as the actual physical distance, or as a relative distance referenced to a close-in reference.

Frame error rates, packet error rates and packet drop rates can all be calculated from bit error rates or predicted directly using the same method as for a bit error rate as described above or as modeled in equation 4. To perform these calculations the invention uses information stored in the site-specific Bill of Materials about the packet size, frame size and the protocol in use, and uses a site-specific propagation and interference modeling technique, such as that utilized in the *SitePlanner* product by Wireless Valley Communications, Inc.

In wireless networks, modeling the combined effects of all the various sources of errors is extremely difficult. Not only does modulation and specific error and source coding techniques impact the wireless network performance, but so does the impact of antennas, multipath, noise, voice over IP or wireless ATM concatenation methods, modem design of particular wireless modem makers, and the specific RF distribution system used to connect wired and wireless devices. The ability to model such varied effects can be done by allowing field measurement of specific in-situ network performance as explained earlier. By conducting a walk-through or a drive test whereby a mobile receiver is operated and network performance parameters are measured within the site-specific environment, it is then possible to determine best fits for particular modem manufacturers, applying concepts described in equation 1.

Bandwidth delay products can be calculated by the invention directly using information about any or all of the environment, three dimensional position, protocol type, multipath delay, packet sizes, radio frequency, radio frequency bandwidth, coding, number, strength and angle of arrival of multipath components, signal strength,

transmission, propagation, processing and queuing delay, bit error rate, packet error rate, and frame error rates. Alternatively the invention can calculate the bandwidth delay product indirectly using previously predicted values. A bandwidth delay product is calculated by multiplying the bandwidth of a certain network device by the total delay introduced by that device. Thus, the formula is illustrated here in equation 5:

$$BWD = \frac{BW}{T_{net}} \quad (5)$$

Where BWD is the bandwidth delay product, BW is the bandwidth and T_{net} is the total delay introduced.

The invention uses statistical models of the consistency of data communications network hardware to predict packet jitter and quality of service (QoS). Both of these performance criteria are measures of the reliability of a network to provide consistent data arrival times. Thus, to calculate the QoS or jitter of a connection, the invention uses formulas which include any or all of the environment, three dimensional position, protocol type, multipath delay, packet sizes, radio frequency, radio frequency bandwidth, coding, number, strength and angle of arrival of multipath components, signal strength, transmission, propagation, processing and queuing delay, bit error rate, packet error rate, frame error rate, throughput, bandwidth, and bandwidth delay product. The formulas include constants or functions, which relate the above variables in general to the variation in the arrival time of data and in specific to the QoS and packet jitter of a connection. The present embodiment of the current invention uses equations (1) or (4) to determine QoS and packet jitter for a data communications network.

The preferred embodiment of the invention predictions consider the effects of not just the site specific, floor plan, building layout, terrain characteristics and RF characteristics, but also the effects of the particular network hardware, firmware and software in the network. The invention allows the network to be modeled down to the settings and locations of the individual data communications devices, using the Bill of Materials discussed earlier. The prediction of network performance statistics takes these settings into account. This means that different transport level protocols (such as TCP or UDP), different protocol settings (such as packet and buffer sizes), the data bandwidth (in bits per second), physical layer transmission methods including modulation techniques

(such as QPSK or FHSS), coding schemes (such as CCK or trellis codes), transport media (such as copper, fiber optic cable or wireless connections) and specific frequency bands are taken into account by the invention. These aspects are in addition to the consideration of the location and wireless specific criteria, which includes transmitter-receiver distance (T-R distance), the propagation environment, interference, path loss, number of users sharing the RF resources, multipath delay, the number of multipath components and their strengths and angle of arrival, the ratio of coherent to incoherent power, and the RF bandwidth (in Hz). All of these variables may produce results which may be mapped into the form of equation (1) or (4).

The predictions of the preferred form of the invention consider the characteristics of the data communications network users. Information such as the type of data communications traffic the users offer to the network, the number of users, and the usage patterns over time, are stored in a location specific manner in the invention. That is, points can be placed which represent individual users and the traffic offered by that user or areas in which the characteristics of a group or pool of users can be assigned. The invention takes these points and areas of user traffic into account when making predictions of network performance criterions. This means that if large numbers of users are found in an area covered by access points that are able to adapt to heavy usage, the invention is able to accurately predict the performance of these (or any other) conditions. This is only possible because of the accurate, location specific model of the data communication network. Additionally, since the preferred form of the invention tracks usage patterns of users over time, the resulting measurements may be used by a server processor to form table look-up values for the constants or functions of Equations (1) or (4). Different values of constants or functions for Equations (1) or (4) may be found to predict the performance of the network at different times of day. This is an important aspect of a data communication network prediction model because real networks have peak usage times and lulls in which usage is lower. By tracking the usage of a data communications network over time, the preferred form of the invention can determine if the network will have difficulties at certain times.

In a communications network, the capacity is always a scaled version of the theoretical maximum possible capacity, and the impact of various users, and their

propagation characteristics, message sizes, as well as the network characteristics, all combine to bound or limit the capacity that an individual user sees on a network. Consider a network that has, as a bottleneck, a particular component or device which has a maximum rating of T_{max} bits per second. This component bounds the maximum possible throughput of the network. Consider that capacity represents the capacity or throughput of a device or network (defined as T or *Capacity*), where $T(x,y,z,t) = T_{max}[\gamma]$, where γ is a scaling factor that fuses many different, complicated physical, electrical, and logical conditions into a simple value that ranges between 0 and 1. When gamma is 0, there is no capacity. When gamma is 1, there is maximum capacity. Note that T is a function of 3-D positioning in the network, as well as a function of time. For a particular user, the goal of a network predictive model is to predict the capacity, as a function of 3-D position and as a function of time. Thus, $T[x,y,z,t]$ will range between 0 and T_{max} .

The load put on to a data communications network impacts the capacity of an individual user. The number of users and the usage patterns of each user affect the capacity of each user in a data communications network. The preferred embodiment of the invention allows a network designer to see the effects of network loading on the important network statistics, by measuring the instantaneous traffic conditions with the measurement agents as described above. It is possible to determine in-situ capacity measurements through other means, such as observation from network equipment or reporting mechanisms built into hardware or software products. By forming a table look-up of the specific capacity results, as a function of 3-D site-specific location, as well as the time of day, the invention builds a measurement-based predictive model for capacity. These measurements may be used to form a model of capacity, as now presented.

The invention contemplates the fact that the scaling factor on capacity (or throughput), is a function of the instantaneous number of users of the network, the maximum number of simultaneous users of the network, the average and maximum packet size used by users of the network, and for many other factors that are modem or network or vendor or protocol specific. Also, in the case of a wireless network, the multipath propagation effects, the propagation distances between the user and the wireless access points, and the received signal levels are factors that limit capacity. In

addition, constants or functions that fuse the impact of modulation, equalizations, impulse noise, and other factors, are used in the invention.

Thus, capacity or throughput of a network is modeled by

$$\begin{aligned} \text{Capacity} = C_1 [Ad + Bd^2 + C] + C_2 [D(RSSI) + E(RSSI)^2 + F] \\ + C_3 \sum_{i=1}^M (G_i P_i + K_i) \end{aligned} \quad (6)$$

where the constants or functions of (6) take on similar properties as described for equations (1) and (4). Furthermore, the entire equation (6) may be scaled by K/U_{\max} , where K is the instantaneous number of users on the network, and U_{\max} denotes the maximum number of simultaneous users possible.

Handoff delay times are potential problems in wireless data communication networks. A handoff occurs in wireless data networks when a user moves out of range of one access point and into range of another access point. In this situation, the first access point must pass the responsibility of delivering data to the wireless user to the second access point. If the two access points are too far apart, there will not be enough time for a wireless data network user to be handed off from one access point to another and file transfers can fail. The invention predicts where handoffs will occur and the possibility of handoff failures due to incompatible network settings at two different access points by using site-specific time dependent measurements, and fitting them into a form of equation (1), (4) or (6). Then, a table look up method is used to determine prediction models for handoff times as a function of spatial positioning and time of day.

The concept of optimization is a key aspect of the invention. The preferred invention is highly effective at allowing one skilled in the art to quickly improve the performance of an existing data communications network by comparing measured performance parameters with predicted values that are derived and stored in the invention. The process of using measurements to improve predictions is called optimization and is illustrated in Figure 6, Figure 7, and Figure 8. The method for optimizing a network using just measurements is shown in Figure 6, just predictions in Figure 7, and a combination of measurements and predictions in Figure 8. The process of optimizing a data communications network is accomplished by comparing, through

numerical, visual, or some other means, the predictions and measurements of performance criteria such as throughput, bandwidth, quality of service, bit error rate, packet error rate, frame error rate, dropped packet rate, packet latency, round trip time, propagation delay, transmission delay, processing delay, queuing delay, network capacity, packet jitter, bandwidth delay product and handoff delay time for various site-specific locations and particular times of day. By changing the hardware used in the network, or changing the locations of hardware or the configuration of that hardware, firmware, or software which controls each device within the network, one skilled in the art can improve the performance of the network. These performance improvements can be implemented and viewed by repeating predictions of the performance criteria after site-specific equipment changes to the network have been made in the 3-D model of the network. Continuing this process allows one skilled in the art to optimize the performance of a network to achieve an efficient data communications network.

Using this information, the preferred embodiment of the invention can make recommendations for the areas of the network to upgrade or reconfigure. The invention can also use SNMP protocol communications or other protocols to actually implement these changes. That is, a network designer could identify problems in a data communications network through prediction, whereby the prediction of performance criteria of the data communications network is calculated using known measurement data and the configuration and expected performance of all data communications hardware in the data communications network. The predicted performance criterion is stored and displayed visually and numerically in a location specific, three-dimensional model of the environment. Then, the designer can use the invention to identify a solution to the problems that are apparent by viewing the prediction results, either by following the invention's recommendations for changes or making the designer's own change. After simulating the predicted outcome, the network designer can then direct the invention to update all the relevant settings of the equipment with the changes the designer has just used in a prediction. The designer could then use the tool to measure the results of these changes using the measurement features of the invention.

While this invention has been described in terms of its preferred embodiments, those skilled in the art will recognize that the invention can be practiced with considerable variation within the scope of the appended claims.

What is claimed is:

1. A method for analyzing and adjusting a wireless communications network, comprising the steps of:
 - generating or using, with a computer or server, a computerized model of a wireless communications network within a physical space in which said wireless communications network is deployed, said computerized model providing a site specific representation of one or more of a floor plan, building layout, terrain characteristics, or RF characteristics, said computerized model identifying locations within said physical space of one or more components used in said wireless communications network, said computerized model having modeled attributes for at least one of said one or more components;
 - receiving, at said computer or server, measurement data from one or more measurement collectors or agents located in said physical space, said one or more measurement collectors or agents being the same or different from one or more of said one or more components used in said wireless communications network;
 - predicting, at said computer or server, one or more performance metrics for said wireless communications network, wherein predictions are made based on said modeled attributes for said at least one of said one or more components, and said measurement data from said one or more measurement collectors or agents; and
 - changing settings or configurations of at least one component of said wireless communications network based on instructions sent from said computer or server.
2. The method of claim 1 wherein said site specific representation is three dimensional.
3. The method of claim 1 wherein said measurement collectors or agents are portable or fixed.
4. The method of claim 1 further comprising the step of affixing said measurement collectors or agents permanently within said physical space.

5. The method of claim 1 wherein said performance metric predicted in said predicting step is selected from the group consisting of throughput, error rates, packet latency, packet jitter, symbol jitter, quality of service, security, coverage area, bandwidth, bit error rate, packet error rate, frame error rate, dropped packet rate, queuing delay, round trip time, capacity, signal level, interference level, bandwidth delay product, handoff delay time, signal-to-interface ratio, signal-to-noise ratio, physical equipment price, and cost information.
6. The method of claim 1 wherein said measurement data received in said receiving step is obtained manually.
7. The method of claim 1 wherein said measurement data received in said receiving step is obtained autonomously.
8. The method of claim 1 further comprising the step of storing said measurement data.
9. The method of claim 1 further comprising the step of updating said computerized model.
10. The method of claim 9 wherein said step of updating includes the steps of:
 - specifying components from a plurality of different modeled components which are to be used in said communications network, said modeled components including descriptions and attributes of a specific component; and
 - specifying locations within said physical space for a plurality of different components in said computerized model.
11. The method of claim 10 wherein said step of updating further includes the step of specifying an orientation for at least one component specified in said first specifying step at said location specified in said second specifying step.

12. The method of claim 1 wherein said computerized model identifies orientations of said components at said locations within said physical space and said predicting step utilizes said orientations.

13. The method of claim 1 wherein said computerized model includes one or more objects which create noise or interference, said noise or interference being an attribute of said one or more objects which are factored in said predicting step.

14. The method of claim 1 wherein said one or more performance metrics predicted in said predicting step are predicted in a forward direction in said wireless communication network.

15. The method of claim 1 wherein said one or more performance metrics predicted in said predicting step are predicted in a reverse direction in said wireless communication network.

16. The method of claim 1 further comprising the step of specifying data transfer protocol, and wherein said predicting step uses a specified data transfer protocol as a factor in predicting said one or more performance metrics.

17. The method of claim 1 further comprising the step of specifying a network loading for said wireless communications network, and wherein said predicting step uses a specified network loading in predicting said one or more performance metrics.

18. A system or apparatus for analyzing and adjusting a wireless communications network, comprising:

a computer or server for generating or using a computerized model of a wireless communications network positioned within a physical space, said computerized model providing a site specific representation of one or more of a floor plan, building layout, terrain characteristics, or RF characteristics, said computerized model identifying locations within said physical space of one or more components used in said wireless

communications network, said computerized model having modeled attributes for at least one of said one or more components;

one or more measurement collectors or agents operating or operational within said physical space which send measurement data to said computer or server;

said computer or server predicting one or more performance metrics for said wireless communications network based on said measurement data and said modeled attributes for said at least one of said one or more components, and said computer or server can send instructions to one or more components of said wireless communications network which cause settings or configurations of at least one component to be changed.

19. The system or apparatus of claim 18 wherein said site specific representation is three dimensional.

20. The system or apparatus of claim 18 wherein said measurement collectors or agents are portable or fixed.

21. The system or apparatus of claim 18 wherein said measurement collectors or agents are permanently affixed within said physical space.

22. The system or apparatus of claim 18 wherein said performance metric predicted by said computer or server is selected from the group consisting of throughput, error rates, packet latency, packet jitter, symbol jitter, quality of service, security, coverage area, bandwidth, bit error rate, packet error rate, frame error rate, dropped packet rate, queuing delay, round trip time, capacity, signal level, interference level, bandwidth delay product, handoff delay time, signal-to-interface ratio, signal-to-noise ratio, physical equipment price, cost information.

23. The system or apparatus of claim 18 further comprising a storage device for storing said measurement data.

24. The system or apparatus of claim 18 wherein said computerized model is stored on at least one server, wherein said at least one server is the same or different from said computer or server.

25. The system or apparatus of claim 24 wherein said computerized model is stored on a plurality of servers, and said plurality of servers can communicate with each other.

26. The system or apparatus of claim 25 wherein said plurality of servers have a heirarchical relationship to one another.

27. The system or apparatus of claim 24 further comprising at least one portable client device, said at least one portable client device can communicate with said at least one server.

28. The system or apparatus of claim 26 wherein said system includes a plurality of portable client devices.

29. A method for analyzing and adjusting a wireless communications network, comprising the steps of:

generating or using, with a computer or server, a computerized model of a wireless communications network within a physical space in which said communications network is deployed, said computerized model providing a site specific representation of one or more of a floor plan, building model, terrain characteristics, or RF characteristics, said computerized model identifying locations within said physical space of one or more components used in said wireless communications network, said computerized model having modeled attributes for at least one of said one or more components;

downloading or inputting files of measurement data to said computer or server, where said measurement data is obtained from said physical space or from said wireless communications network;

predicting or providing one or more performance metrics for said wireless communications network based on said measurement data and said modeled attributes for

said at least one of said one or more components; and

changing settings or configurations of at least one component of said wireless communications network based on instructions sent from said computer or server.

30. The method of claim 29 wherein said measurement data is obtained from measurement collectors or agents that are either portable or fixed.

31. A site specific method for analyzing and adjusting a communications network, comprising the steps of:

generating or using, with a computer or server, a computerized model of a communications network positioned within a physical space, said computerized model providing a site specific representation of one or more of a floor plan, building layout, terrain characteristics or RF characteristics, said computerized model identifying locations within said physical space of one or more components used in said communications network, said computerized model having modeled attributes for at least one of said one or more components receiving, at said computer or server, measurement data from one or more measurement collectors or agents located in said physical space, said one or more measurement collectors or agents being the same or different from one or more of said one or more components used in said communications network;

predicting, using said computer or server, one or more performance metrics for said communications network, wherein predictions are made based on said measurement data and said modeled attributes for at least one of said one or more components; and

changing settings or configurations of at least one component of said communications network based on instructions sent from said computer or server.

32. The method of claim 31 wherein said site specific representation is three dimensional.

33. The method of claim 31 wherein said measurement collectors or agents are portable or fixed.

34. The method of claim 31 further comprising the step of affixing said measurement collectors or agents permanently within said physical space.

35. The method of claim 31 wherein said one or more performance metrics predicted in said predicting step are selected from the group consisting of one or more performance metrics are selected from radio signal strength intensity, connectivity, network throughput, bit error rate, frame error rate, signal-to-interference ratio, signal-to-noise ratio, frame resolution per second, traffic, capacity, signal strength, throughput, error rates, packet latency, packet jitter, symbol jitter, quality of service, security, coverage area, bandwidth, server identification parameters, transmitter identification parameters, best server locations, transmitter location parameters, billing information, network performance parameters, C/I, C/N, body loss, height above floor, height above ground, noise figure, secure coverage locations, propagation loss factors, angle of arrival, multipath components, multipath parameters, antenna gains, noise level reflectivity, surface roughness, path loss models, attenuation factors, throughput performance metrics, packet error rate, round trip time, dropped packet rate, queuing delay, signal level, interference level, quality of service, bandwidth delay product, handoff delay time, signal loss, data loss, number of users serviced, user density, locations of adequate coverage, handoff locations or zones, locations of adequate throughput, E_c/I_o , system performance parameters, equipment price, maintenance and cost information, user class or subclass, user type, position location, all in either absolute or relative terms.

36. The method of claim 31 wherein said measurement data received in said receiving step is obtained manually.

37. The method of claim 31 wherein said measurement data received in said receiving step is obtained autonomously.

38. The method of claim 31 further comprising the step of storing said measurement data.

39. The method of claim 31 further comprising the step of updating said computerized model.
40. The method of claim 39 wherein said step of updating includes the steps of:
specifying components from a plurality of different modeled components which are to be used in said communications network, said modeled components including descriptions and attributes of a specific component; and
specifying locations within said space for a plurality of different components in said computerized model.
41. The method of claim 40 wherein said step of updating further includes the step of specifying an orientation for at least one component specified in said specifying components step at said location specified in said specifying locations step.
42. The method of claim 31 wherein said computerized model identifies orientations of one or more of said one or more components at said locations within said physical space and said predicting step utilizes said orientations.
43. The method of claim 31 wherein said computerized model includes one or more objects which create noise or interference, said noise or interference being an attribute of said one or more objects which are factored in said predicting step.
44. The method of claim 31 wherein said one or more performance metrics predicted in said predicting step are predicted in a forward direction in said communication network.
45. The method of claim 31 wherein said one or more performance metrics predicted in said predicting step are predicted in a reverse direction in said communication network.
46. The method of claim 31 further comprising the step of specifying data transfer protocol, and wherein said predicting step uses a specified data transfer protocol as a factor in predicting said performance metric.

47. The method of claim 31 further comprising the step of specifying a network loading for said communications network, and wherein said predicting step uses a specified network loading in predicting said one or more performance metrics.

48. A site specific system or apparatus for analyzing and adjusting a communications network, comprising:

a computer or server for generating or using a computerized model of a communications network positioned within a physical space, said computerized model providing a site specific representation of one or more of a floor plan, building layout, terrain characteristics, or RF characteristics, said computerized model identifying locations within said physical space of one or more components used in said communications network, said computerized model having modeled attributes for at least one of said one or more components;

one or more measurement collectors or agents positioned within said physical space which obtain and send measurement data to said computer or server, said computer or server predicting one or more performance metrics for said communications network based on said measurement data and said modeled attributes for said at least one of said one or more components, and said computer or server can send instructions to one or more components of said communications network which cause settings or configurations of at least one component to be changed.

49. The system or apparatus of claim 48 wherein said site specific representation is three dimensional.

50. The system or apparatus of claim 48 wherein said measurement collectors or agents are portable or fixed.

51. The system or apparatus of claim 48 wherein said measurement collectors or agents are permanently affixed at locations within said physical space.

52. The system or apparatus of claim 48 wherein said one or more performance metrics selected from the group consisting of one or more performance metrics are selected from radio signal strength intensity, connectivity, network throughput, bit error rate, frame error rate, signal-to-interference ratio, signal-to-noise ratio, frame resolution per second, traffic, capacity, signal strength, throughput, error rates, packet latency, packet jitter, symbol jitter, quality of service, security, coverage area, bandwidth, server identification parameters, transmitter identification parameters, best server locations, transmitter location parameters, billing information, network performance parameters, C/I, C/N, body loss, height above floor, height above ground, noise figure, secure coverage locations, propagation loss factors, angle of arrival, multipath components, multipath parameters, antenna gains, noise level reflectivity, surface roughness, path loss models, attenuation factors, throughput performance metrics, packet error rate, round trip time, dropped packet rate, queuing delay, signal level, interference level, quality of service, bandwidth delay product, handoff delay time, signal loss, data loss, number of users serviced, user density, locations of adequate coverage, handoff locations or zones, locations of adequate throughput, E_c/I_o , system performance parameters, equipment price, maintenance and cost information, user class or subclass, user type, position location, all in either absolute or relative terms.

53. The system or apparatus of claim 48 further comprising a storage device for storing said measurement data.

54. The system or apparatus of claim 48 wherein said computerized model is stored on at least one server which may be the same or different from said computer or server.

55. The system or apparatus of claim 54 wherein said computerized model is stored on a plurality of servers, wherein said plurality of servers can communicate with each other.

56. The system or apparatus of claim 55 wherein said plurality of servers have a heirarchical relationship to one another.

57. The system or apparatus of claim 54 further comprising at least one portable client device that can communicate with said at least one server.
58. The system or apparatus of claim 56 wherein said system includes a plurality of portable client devices.
59. The method of claim 1 further comprising the step of storing or visualizing data representing comparisons of measurements with predictions.
60. The method of claim 1 further comprising the step of storing or visualizing data representing either or both logical connections of network components or physical locations of network components.
61. The system or apparatus of claim 18 further comprising a storage medium or display for, respectively, storing or visualizing data representing comparisons of measurements with predictions.
62. The system or apparatus of claim 18 further comprising a storage medium or display for, respectively, storing or visualizing either or both logical connections of network components or physical locations of network components.
63. The method of claim 29 further comprising the step of storing or visualizing data representing comparisons of measurements with predictions.
64. The method of claim 29 further comprising the step of storing or visualizing data representing either or both logical connections of network components or physical locations of network components.
65. The method of claim 31 further comprising the step of storing or visualizing data representing comparisons of measurements with predictions.

66. The method of claim 31 further comprising the step of storing or visualizing data representing either or both logical connections of network components or physical locations of network components.

67. The system or apparatus of claim 48 further comprising a storage medium or display for, respectively, storing or visualizing data representing comparisons of measurements with predictions.

68. The system or apparatus of claim 48 further comprising a storage medium or display for, respectively, storing or visualizing either or both logical connections of network components or physical locations of network components.

Figure 1: Example transmission of data over a communications network

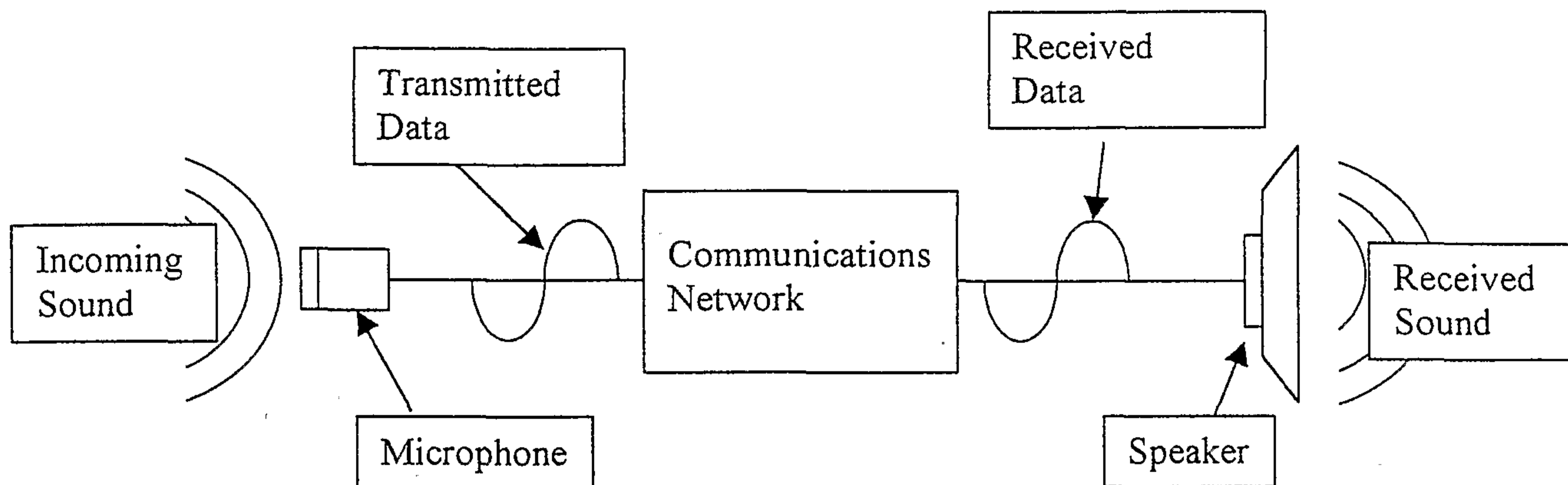

Figure 2: Creation of a digital signal from an analog signal

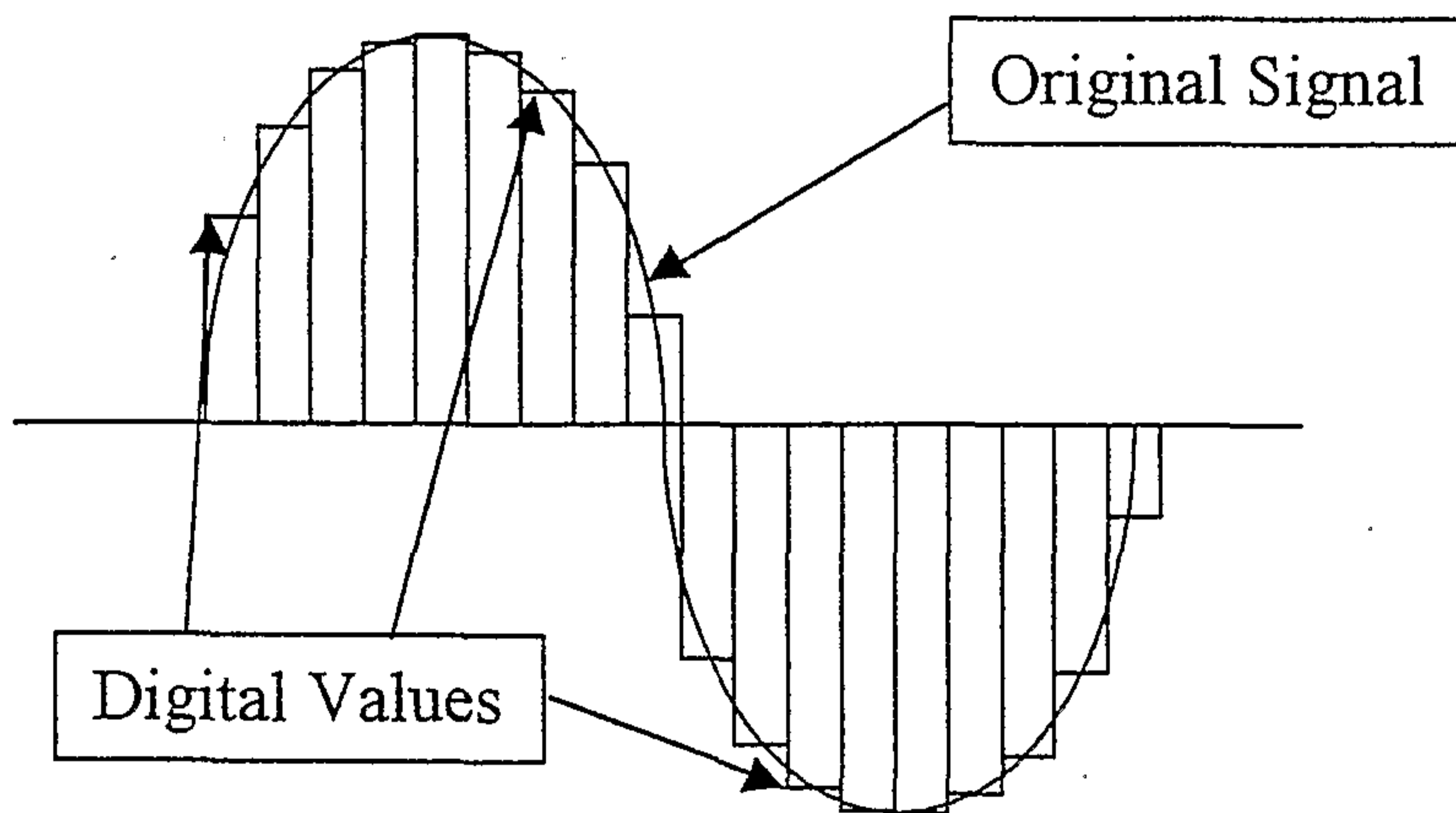

Figure 3: Illustration of the difference between bits, packets and frames.

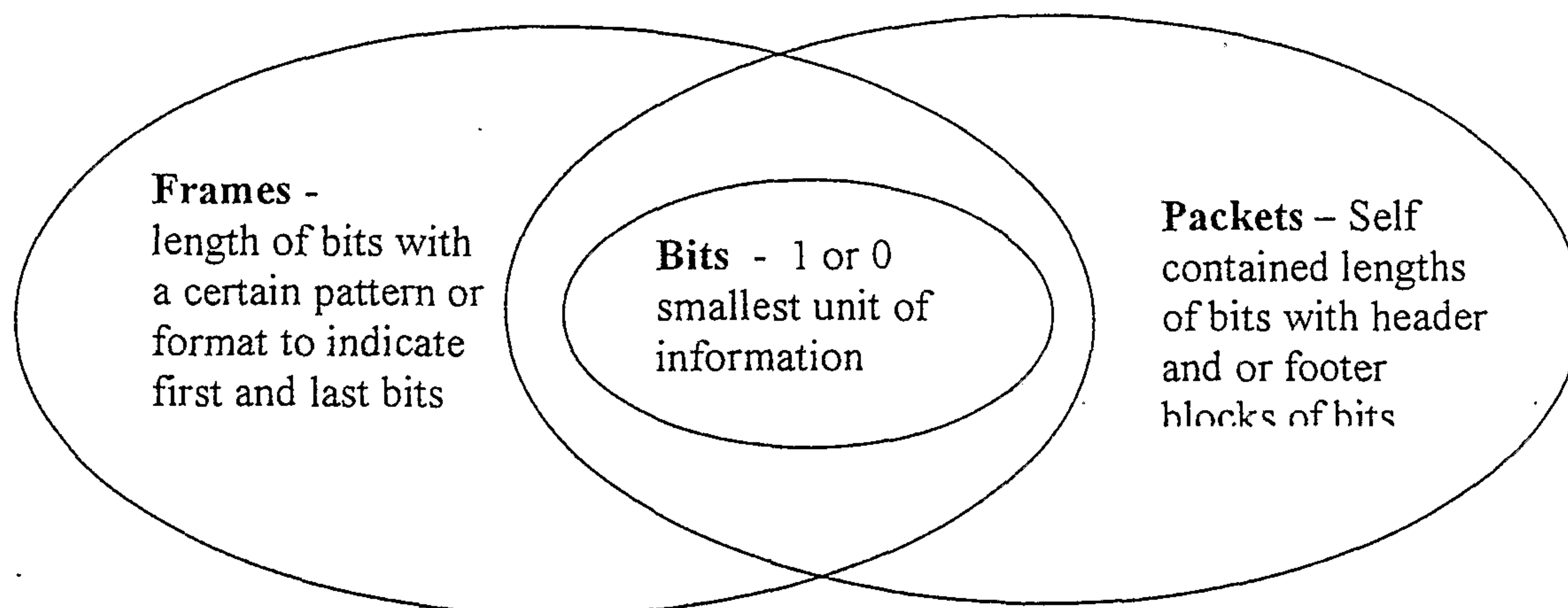

Figure 4: Illustration of the data displayed in each node of the Tree View of a data communications network.

- Name and type of network device
 - Specifications
 - Electrical, Optical, and Electromagnetic specific operating parameters
 - Software, Firmware and Hardware version numbers and settings
 - Physical connectors
 - Specifications and setting specific to each connector

Figure 5: Method for creating a 3-D site specific model of the environment

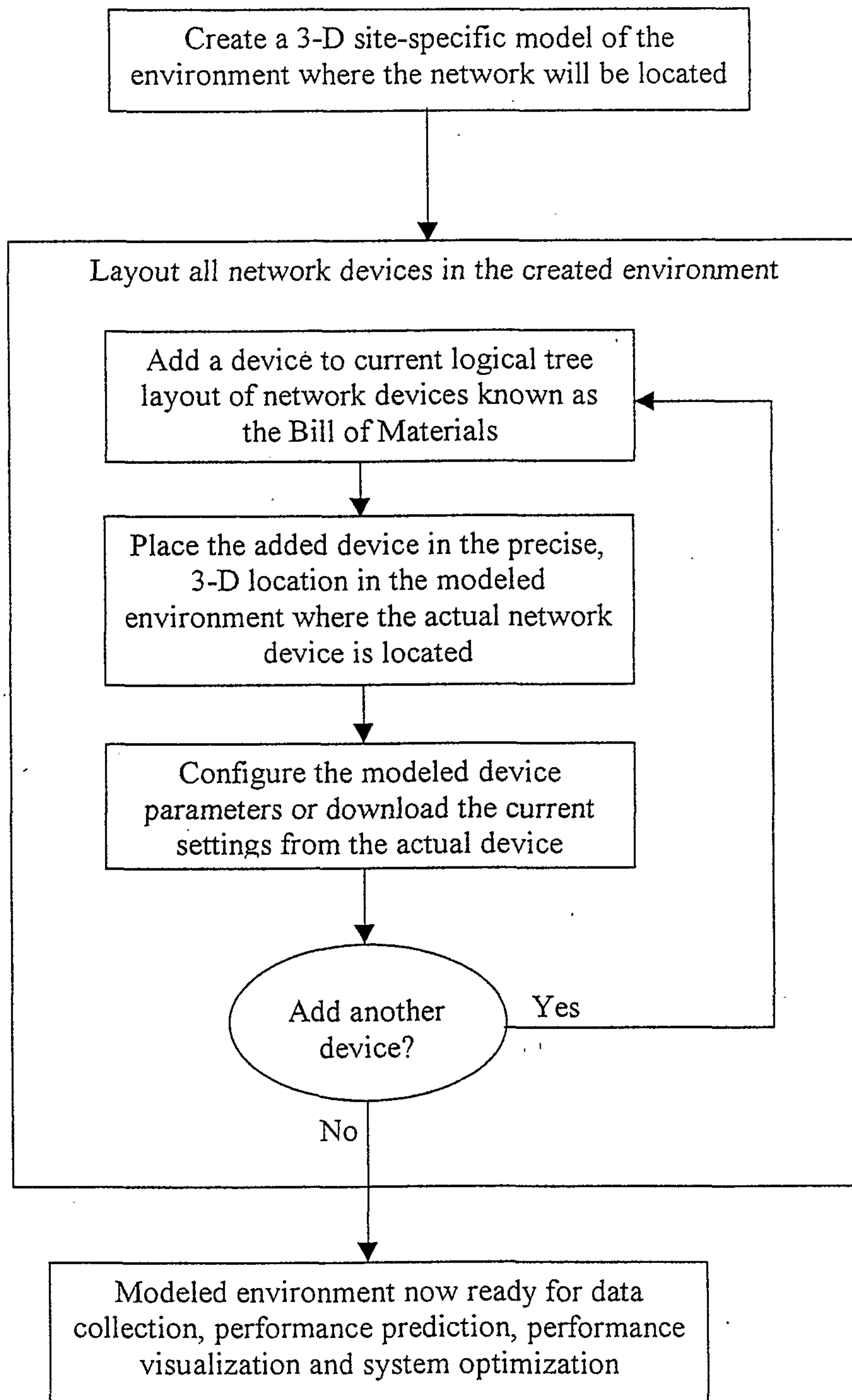

Figure 6: Method for optimizing a data communications network using predictions

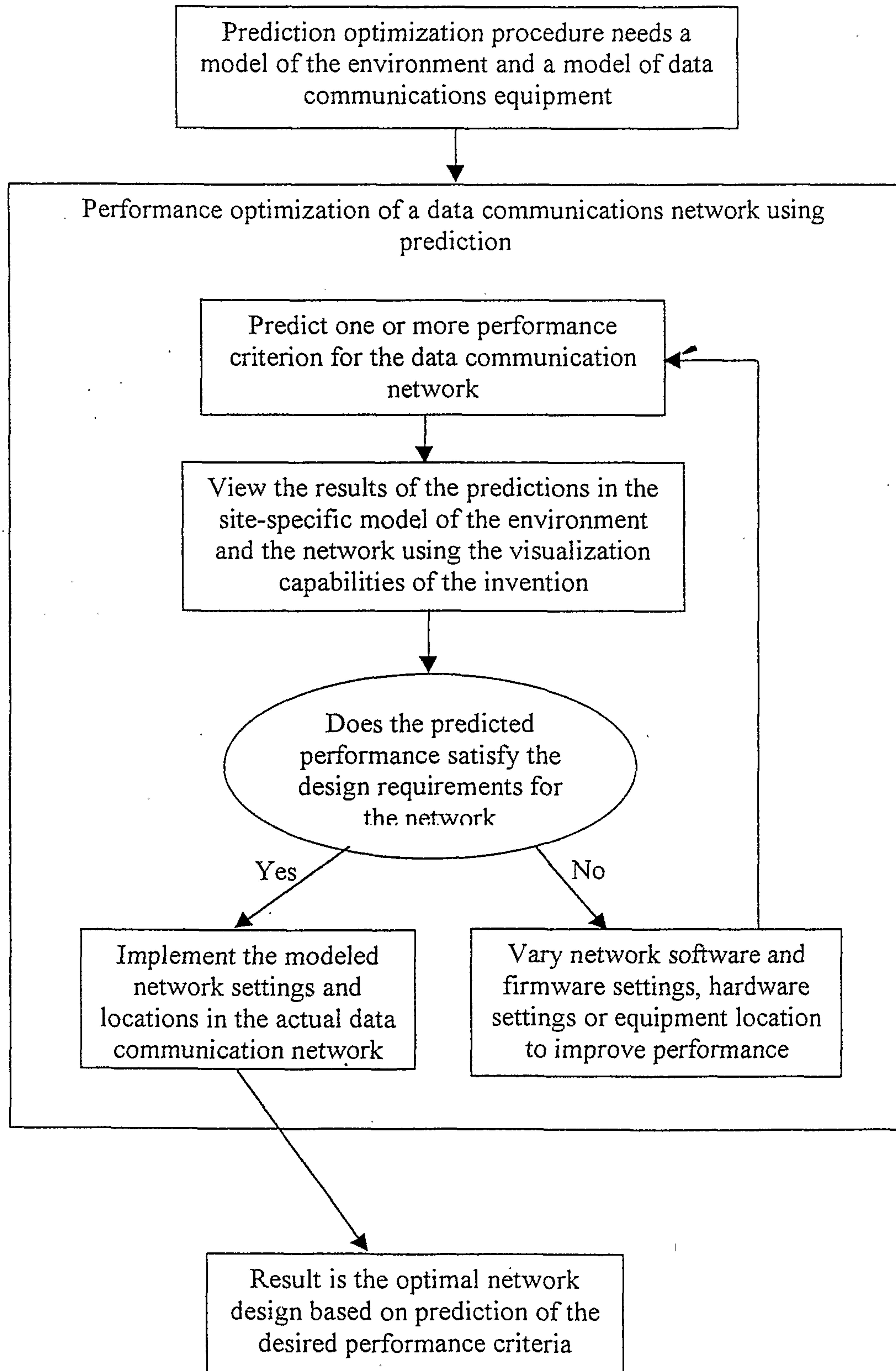

Figure 7: Method for optimizing a data communications network using measurements

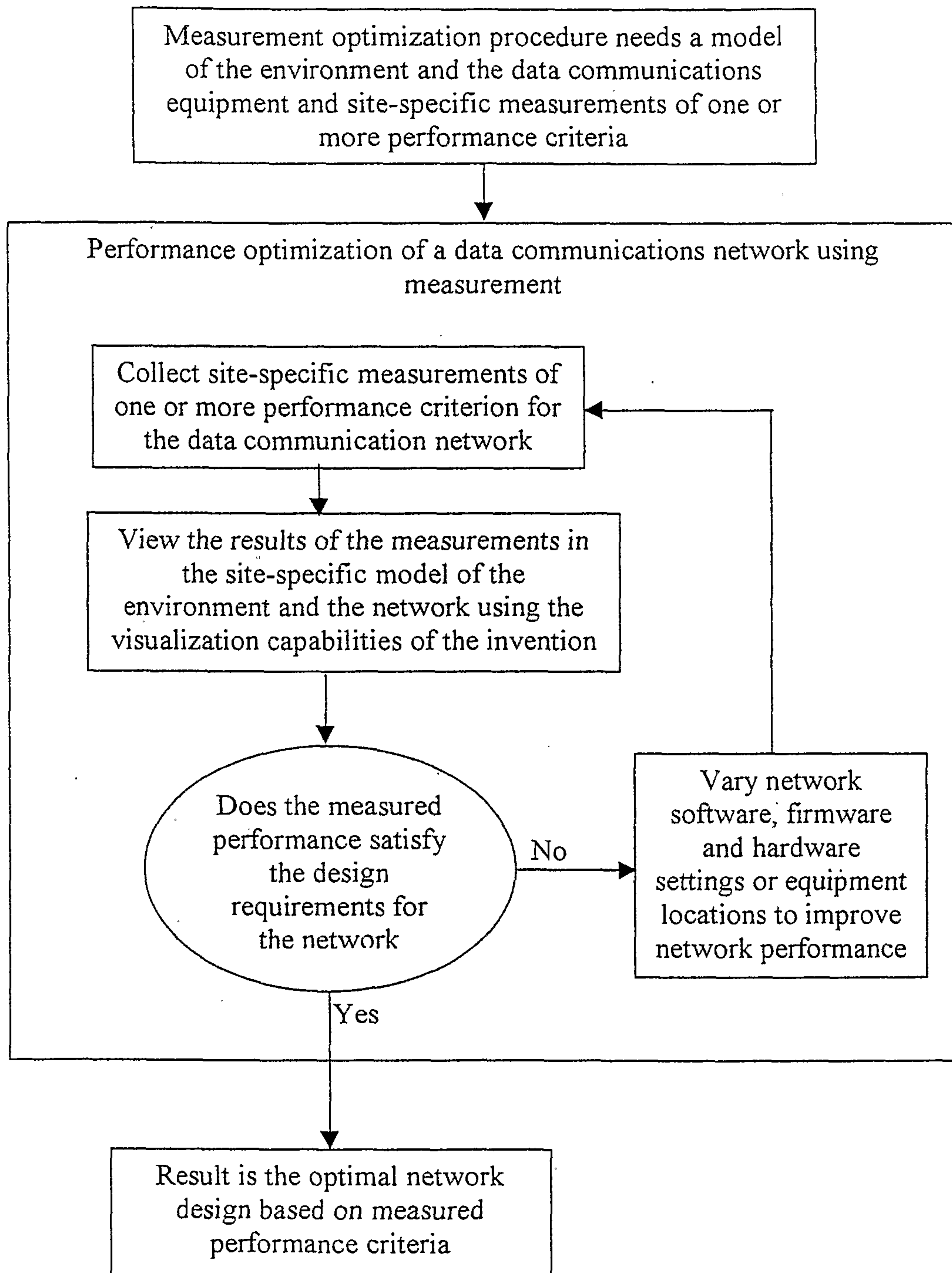
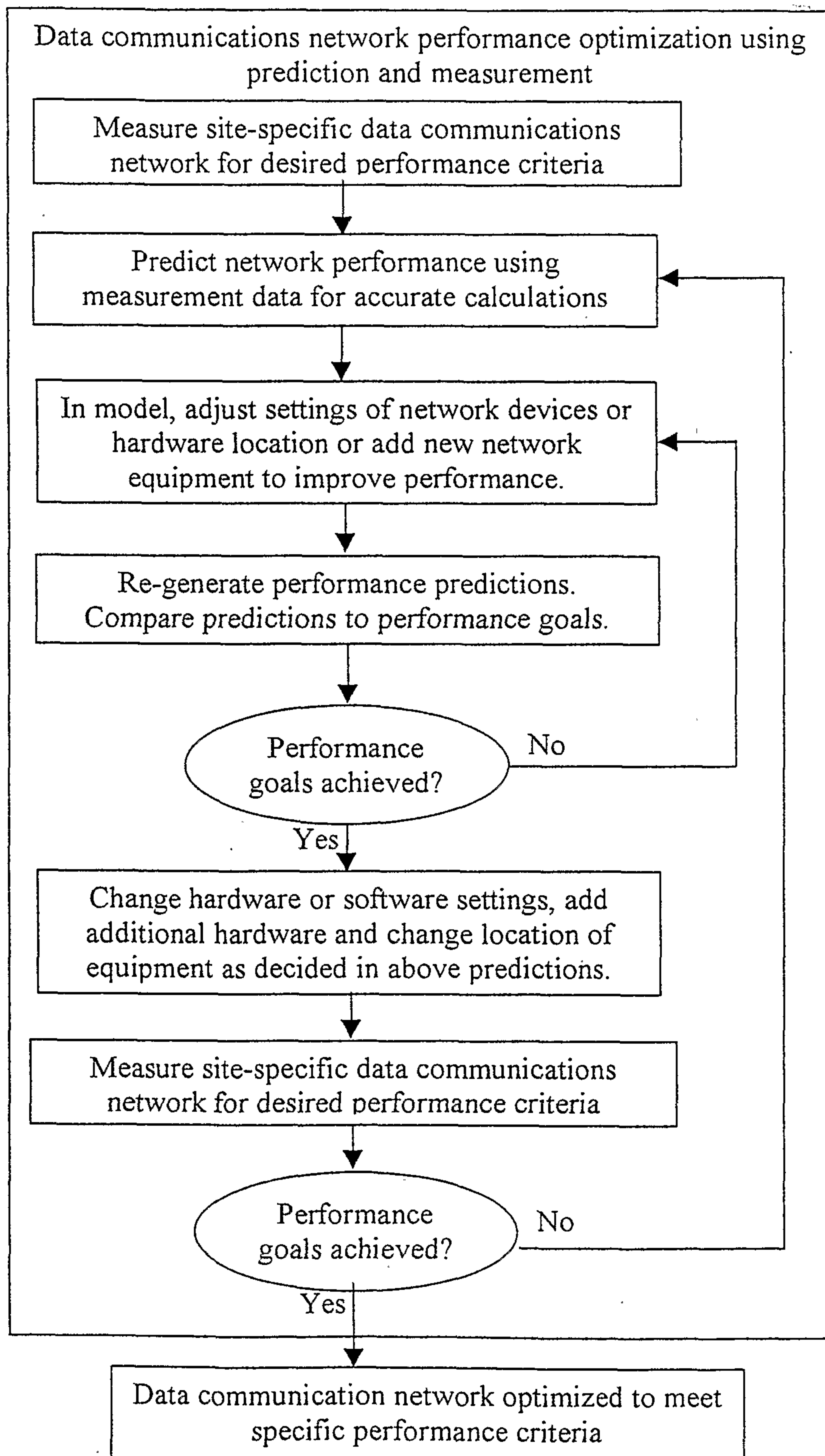

Figure8: Method for optimizing a data communications network using predictions and measurements.



Method for optimizing a data communications network using predictions and measurements.

